Carolina Football
2022
MEDIA GUIDE

Head Coach
MACK BROWN
265 WINS
2ND WINNINGEST ACTIVE COACH IN COLLEGE FOOTBALL
1 of 5
ACTIVE COACHES TO WIN A NATIONAL CHAMPIONSHIP
2x
NATIONAL COACH OF THE YEAR
ONLY ACTIVE HEAD COACH
IN THE HALL OF FAME

# collegepressbox

SINCE 2005

EVERYTHING BUT THE PREGAME MEAL

2023

NATIONAL CHAMPIONSHIP

## 131 Teams
## 10 Conferences
## 42 Bowls
## 25 Awards

**collegepressbox** is the official media website for Division I football

Access and download game notes, quotes, statistics, media guides, headshots, logos and more for all FBS schools, conferences, postseason games, awards and the College Football Playoff

**For access, please register for an account at:**
**collegepressbox.com/register**

collegepressbox  collegepressboxvideo

# CAROLINA

## FOOTBALL

### GENERAL INFORMATION


Quick Facts/Schedule/Lettermen Information . 2
Roster Breakdown . . . . . 3
Numerical Roster . . . . . 4-5
Alphabetical Roster . . . . . 6-7
Tar Heel Sports Network/Athletic Communications . . . . . 8
Campus Map . . . . . 9
Tar Heel Traditions . . . . . 10


### 2022 PLAYER PROFILES


Returning Players . . . . . 12-43
Early Enrollees . . . . . 44-45
Newcomers . . . . . 46-54


### 2022 FOOTBALL STAFF


Mack Brown, Head Coach . . . . . 56-62
Gene Chizik, Assistant Head Coach/Defense . 63
Lonnie Galloway, Assistant Head Coach/ Wide Receivers . . . . . 64
Tommy Thigpen, Co-Defensive Coordinator/ Linebackers . . . . . 65
Charlton Warren, Co-Defensive Coordinator/ Defensive Backs . . . . . 66
Phil Longo, Offensive Coordinator/ Quarterbacks . . . . . 67-68
Jack Bicknell Jr., Offensive Line . . . . . 69
Dré Bly, Cornerbacks . . . . . 70
Tim Cross, Defensive Line . . . . . 71
John Lilly, Tight Ends . . . . . 72
Larry Porter, Special Teams Coordinator/ Running Backs . . . . . 73
Senior Advisors to the Head Coach . . . . . 74
Support Staff . . . . . 75-83
Brian Hess, Head Strength & Conditioning Coach. . 84
Strength & Conditioning/Nutrition Staff . . . . . 85
Sports Medicine Staff . . . . . 86
Bubba Cunningham, Director of Athletics . . . . 87
Kevin M. Guskiewicz, Chancellor . . . . . 88


### KENAN STADIUM


Kenan Stadium Profile . . . . . 90-93
Kenan Stadium Information/Records . . . . . 94-96


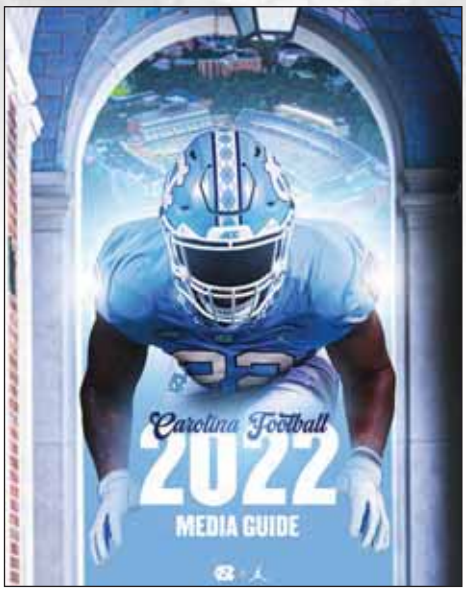


### 2021 REVIEW


2021 Senior Profiles . . . . . 98-106
2021 Game Recaps . . . . . 107-111
2021 Statistics . . . . . 111-114
The Last Time . . . . . 115-116
2021 Statistical Charts . . . . . 117-120


### HISTORY


All-America Honors . . . . . 122-123
First-Team All-America Selections . . . . . 124-127
National Awards . . . . . 128
Honored Jerseys . . . . . 129-130
All-Conference Selections . . . . . 131-133
Academic Award Winners . . . . . 134
ACC Players of the Week . . . . . 135
Bowl Game History . . . . . 136-147
Bowl Records . . . . . 148
All-Time Lettermen . . . . . 149-159
Tar Heels In The NFL Draft . . . . . 160-181
First Round NFL Draft History . . . . . 162
All-Time NFL Players . . . . . 163-164


### RECORD BOOK


Team & Coaching Records . . . . . 166
Total Offense & All-Purpose . . . . . 167-168
Scoring Records . . . . . 169
Rushing Records . . . . . 170-171
100-Yard Rushing Games . . . . . 172-173
Passing Records . . . . . 174-176
Receiving Records . . . . . 177-178
Special Passing, Rushing & Receiving . . . . . 179
Interceptions & Pass Breakups . . . . . 180
Defensive Records . . . . . 181
Field Goal & Extra Point Records . . . . . 182
Punting Records . . . . . 183
Kickoff & Punt Returns . . . . . 184
Individual Performances vs. ACC . . . . . 185
UNC's ACC Statistical Leaders . . . . . 186
Year-by-Year Leaders . . . . . 187-190
Year-by-Year Team Stats . . . . . 191-193
Opponent Records . . . . . 194-195
Carolina as a Ranked Team . . . . . 196-197
Carolina vs. Ranked Teams . . . . . 198
Year-by-Year Won-Loss Records . . . . . 199
Record vs. Opponents . . . . . 200
All-Time Scores . . . . . 201-207
Series Records vs. Opponents . . . . . 208-212



The 2022 North Carolina football media guide is published by the North Carolina Athletic Communications Office.
**Editors** – Mark Kimmel, Associate Communications Director; Jeremy Sharpe, Assistant AD, Football Communications and Branding.
**Editorial Assistance** – Rick Brewer, Matt Bowers, Dana Gelin, Bobby Hundley, Steve Kirschner, Stephen Thompson, Matt Hodgin, Kevin Best.
**Photography** – Special thanks to Getty Images, Joe Bray, Jim Bounds, Jeffrey Camarati, Robert Crawford, Bob Donnan, Grant Halverson, Jim Hawkins, Spencer Herlong, Streeter Lecka, Hugh Morton, Jack Morton, Bill Richards, Dan Sears, Michael Switzer, Peyton Williams and the teams of the NFL.
**Cover Designs** – Heath Kleindienst, Director of Football Graphic Design.

# QUICK FACTS

## NORTH CAROLINA QUICK FACTS

**Location:** Chapel Hill, N.C.
**Enrollment:** 19,743 (undergraduate)
**Founded:** 1789
**Nickname:** Tar Heels
**School Colors:** Carolina Blue & White
**Stadium (capacity):** Kenan Stadium (50,500)
**Surface:** Synthetic Grass
**Conference:** Atlantic Coast
**Chancellor:** Kevin Guskiewicz
**Athletic Director:** Bubba Cunningham

## FOOTBALL STAFF

**Head Coach**
**Head Coach:** Mack Brown (Florida State '74)
**Twitter:** @CoachMackBrown
**Brown's Overall Record:** 265-139-1, 33 years
**Brown's Record at UNC:** 90-63-1, 13 years

**Advisors**
**Senior Advisor to the Head Coach:** Darrell Moody
**Senior Advisor to the Head Coach:** Sparky Woods

**Offensive Staff**
**Offensive Coordinator/QBs:** Phil Longo
**Asst. Head Coach/Wide Receivers:** Lonnie Galloway
**Special Teams Coordinator/Running Backs:** Larry Porter
**Tight Ends:** John Lilly
**Offensive Line:** Jack Bicknell Jr.
**Analysts:** Rob Everett, Natrone Means
**Graduate Assistants:** Caleb Pickrell, Tyler Scott
**Quality Control:** Mitch Ferrick

**Defensive Staff**
**Assistant Head Coach for Defense:** Gene Chizik
**Co-Defensive Coordinator/ILBs:** Tommy Thigpen
**Co-Defensive Coordinator/DBs:** Charlton Warren
**Cornerbacks:** Dré Bly
**Defensive Line:** Tim Cross
**Analysts:** Lee Rose
**Graduate Assistants:** Bryson Allen-Williams, Kyre Hawkins
**Analyst (Special Teams):**
**Quality Control (Special Teams):** Tim McGrath

**Strength & Conditioning**
**Head S&C Coach:** Brian Hess
**Assistant S&C Coaches:** A.J. Blue, Simon Haake, Jon Heck, Dean Moege

**Business/Equipment Staff**
**Business Operations:** Jamesha Clanton
**Equipment Manager:** Jason Freeman
**Assistant Equipment Manager:** Connor Pendleton
**Assistant Equipment Manager:** Mike Mangili

**Operations**
**Associate A.D./Football:** Corey Holliday
**Director of Football Operations:** Joe Haydon
**Graduate Assistant:** Mark Pennington
**Director of Kenan Stadium:** James Spurling
**Director of Koman GPS:** Kevin Donnalley
**Director of HS Relations:** Alex Marrs
**Director of Student-Athlete Development:** Da'Norris Searcy
**Asst. A.D. Communications:** Jeremy Sharpe
**Director of Graphic Design:** Heath Kleindienst
**Asst. Director/Creative Services:** Matthew Fedder
**Admin Asst./Operations:** Heather Holt
**Receptionists:** Mary Voelkel

**Player Personnel**
**Asst. A.D./General Manager:** Patrick Suddes
**Asst. Director of Player Personnel:** Daniel Bernstein
**Asst. Director of Player Personnel:** Julian Rowe-Cohen
**Director of Recruiting:** Alex White
**Director of On-Campus Recruiting:** Jessica Hyrn
**Asst. Director of On-Campus Recruiting:** Molly Jacoby

**Sports Medicine**
**Director of Sports Medicine:** Dr. Mario Ciocca
**Team Ortho Physician:** Dr. Alex Creighton, Dr. Jeff Spang
**Head Athletic Trainer for Football:** Luke Ross
**Staff Athletic Trainers:** JJ Johnson, Alessa Lennon, David Mincberg
**Director of Football Performance Nutrition:** Ema Thake

**Video & Technology**
**Director of Video & Technology:** TBA
**Assistant Video Director:** Darryl Sanders

## 2022 CAROLINA FOOTBALL SCHEDULE

| DAY | DATE | OPPONENT | LOCATION | TIME (TV) | SPECIAL EVENT |
|---|---|---|---|---|---|
| Sat. | Aug. 27 | Florida A&M | Chapel Hill | 8 p.m. (ACCN) | |
| Sat. | Sept. 3 | at App State | Boone, N.C. | Noon (ESPNU) | |
| Sat. | Sept. 10 | at Georgia State | Atlanta, Ga. | Noon (ESPNU) | |
| Sat. | Sept. 24 | Notre Dame | Chapel Hill | TBD | |
| Sat. | Oct. 1 | Virginia Tech* | Chapel Hill | TBD | Family Football Experience/ Cancer Awareness/Health Care Worker Appreciation Day |
| Sat. | Oct. 8 | at Miami* | Miami, Fla. | TBD | |
| Sat. | Oct. 15 | at Duke* | Durham, N.C. | TBD | |
| Sat. | Oct. 29 | Pittsburgh* | Chapel Hill | TBD | Homecoming/Monogram Day |
| Sat. | Nov. 5 | at Virginia* | Charlottesville, Va. | TBD | |
| Sat. | Nov. 12 | at Wake Forest* | Winston-Salem, N.C. | TBD | |
| Sat. | Nov. 19 | Georgia Tech* | Chapel Hill | TBD | Military Appreciation Day |
| Fri. | Nov. 25 | NC State* | Chapel Hill | TBD (ABC or ESPN) | Senior Day/Rams Club Day |

## 2022 FOOTBALL LETTERMEN

**Lettermen Returning (39):** OL Jonathan Adorno, OL Brian Anderson, OL William Barnes, DB Gio Biggers, DL Kedrick Bingley-Jones, DB DeAndre Boykins, RB British Brooks, DB Don Chapman, LB Chris Collins, DB Ja'Qurious Conley, LB RaRa Dillworth, WR Josh Downs, DB Storm Duck, LB Power Echols, DB Obi Egbuna, DL Desmond Evans, DL Tomari Fox, LB Cedric Gray, WR Antoine Green, RB Elijah Green, DB Tony Grimes, DL Kevin Hester Jr., RB Caleb Hood, RB DJ Jones, WR JJ Jones, DB Cam'Ron Kelly, P Ben Kiernan, K Jonathan Kim, DS Drew Little, OL Ed Montilus, TE Kamari Morales, DL Myles Murphy, TE Bryson Nesbit, WR Justin Olson, OL Asim Richards, DL Jahvaree Ritzie, DL Kaimon Rucker, DL Jahlil Taylor, DL Ray Vohasek

**Lettermen Lost (16):** LB Eugene Asante, PK Grayson Atkins, WR Khafre Brown, RB Ty Chandler, OL Joshua Ezeudu, LB Tomon Fox, LB Jeremiah Gemmel, QB Sam Howell, OL Quiron Johnson, OL Marcus McKethan, DB Kyler McMichael, DB Trey Morrison, DB Cameron Roseman-Sinclair, WR Emery Simmons, OL Jordan Tucker, TE Garrett Walston

**Defensive lettermen returning (21):** DB Gio Biggers, DL Kedrick Bingley-Jones, DB DeAndre Boykins, DB Don Chapman, LB Chris Collins, DB Ja'Qurious Conley, LB RaRa Dillworth, DB Storm Duck, LB Power Echols, DB Obi Egbuna, DL Desmond Evans, DL Tomari Fox, LB Cedric Gray, DB Tony Grimes, DL Kevin Hester Jr., DB Cam'Ron Kelly, DL Myles Murphy, DL Jahvaree Ritzie, DL Kaimon Rucker, DL Jahlil Taylor, DL Ray Vohasek

**Defensive lettermen lost (6):** LB Eugene Asante, LB Tomon Fox, LB Jeremiah Gemmel, DB Kyler McMichael, DB Trey Morrison, DB Cameron Roseman-Sinclair

**Offensive lettermen returning (15):** OL Jonathan Adorno, OL Brian Anderson, OL William Barnes, RB British Brooks, WR Josh Downs, WR Antoine Green, RB Elijah Green, RB Caleb Hood, RB DJ Jones, WR JJ Jones, OL Ed Montilus, TE Kamari Morales, TE Bryson Nesbit, WR Justin Olson, OL Asim Richards

**Offensive lettermen lost (9):** WR Khafre Brown, RB Ty Chandler, OL Joshua Ezeudu, QB Sam Howell, OL Quiron Johnson, OL Marcus McKethan, WR Emery Simmons, OL Jordan Tucker, TE Garrett Walston

**Specialists lettermen returning (3):** P Ben Kiernan, K Jonathan Kim, DS Drew Little

**Specialist lettermen lost (1):** PK Grayson Atkins

**Defensive starters returning (7):** DB Ja'Qurious Conley, LB Cedric Gray, DB Tony Grimes, DB Cam'Ron Kelly, DL Myles Murphy, DL Kaimon Rucker, DL Ray Vohasek

**Defensive starters lost (4):** LB Tomon Fox, LB Jeremiah Gemmel, DB Kyler McMichael, DB Trey Morrison

**Offensive starters returning (4):** WR Josh Downs, WR Antoine Green, WR Justin Olson, OL Asim Richards

**Offensive starters lost (7):** RB Ty Chandler, OL Joshua Ezeudu, QB Sam Howell, OL Quiron Johnson, OL Marcus McKethan, OL Jordan Tucker, TE Garrett Walston

**Specialists starters returning (3):** P Ben Kiernan, K Jonathan Kim, DS Drew Little

**Specialists starters lost (1):** PK Grayson Atkins

# ROSTER BREAKDOWN

## ROSTER BREAKDOWN BY STATE

**North Carolina (61):** Jonathan Adorno, Milad Aghaiepour, Phillips Alvarez, Beau Atkinson, Kedrick Bingley-Jones, Gavin Blackwell, Jefferson Boaz, DeAndre Boykins, British Brooks, Jalen Brooks, Noland Brown, Tymir Brown, Noah Burnette, Chance Carroll, Ja'Qurious Conley, Aiden Cloninger, Jacolbe Cowan, Will Crowley, Raneiria 'RaRa' Dillworth, Power Echols, Val Edwards, Obi Egbuna, Desmond Evans, Thomas Flynn, Cedric Gray, Michael Hall, Omarion Hampton, Malaki Hamrick, Jake Harkleroad, Nick Harvey, Christopher Holliday, Caleb Hood, Kellen Hood, D.J. Jones, Garrett Jordan, Kendall Karr, Kody Kovacevic, Drew Little, Gibson Macrae, Deems May, Drake Maye, Cole Maynard, Malik McGowan, Myles Murphy, Dontavius Nash, Bryson Nesbit, Justin Olson, Kobe Paysour, Todd Pledger, Diego Pounds, Jahvaree Ritzie, Cyrus Rogers, Travis Shaw, Grady Sherrill, Naari Short, Keeshawn Silver, Gabe Stephens, Landon Stevens, Russell Tabor, Spencer Triplett, Jake Young

**Georgia (13):** Marcus Allen, John Copenhaver, Josh Downs, Tomari Fox, Elijah Green, Will Hardy, Kevin Hester Jr., Jarvis Hicks, Carter Kulka, Brooks Miller, Kaimon Rucker, Jeffrey Saturday, Jahlil Taylor

**Virginia (12):** Giovanni Biggers, Tychaun 'Doc' Chapman, Chris Collins, Trevyon Green, Andre Greene Jr., Tony Grimes, Tayon Holloway, Bryson Jennings, Cam'Ron Kelly, Jonathan Kim, George Pettaway, Zach Rice

**Florida (9):** Cayden Baker, Dontae Balfour, William Barnes, Corey Gaynor, Antoine Green, Ladaeson DeAndre Hollins, Ed Montilus, Kamari Morales, Thomas O'Sullivan

**South Carolina (4):** Randy 'Deuce' Caldwell, Tylee Craft, Storm Duck, J.J. Jones

**Alabama (3):** Brian Anderson, Bo Burkes, Conner Harrell
**Illinois (3):** Major Byrd, Sebastian Cheeks, Ray Vohasek
**Pennsylvania (3):** Justin Kanyuk, C.J. Murphy, Asim Richards
**Maryland (3):** Colby Doreen, Jaden Selby, Noah Taylor

**Arkansas (1):** Jacolby Criswell
**California (1):** Don Chapman
**Minnesota (1):** Spencer Rolland
**Tennessee (1):** Eli Sutton
**Texas (1):** Lejond Cavazos

**Ireland (1):** Ben Kiernan
**Nigeria (1):** Wisdom Asaboro

## PRONUNCIATION GUIDE

| Players | |
|---|---|
| Beau Atkinson | Bo |
| Dontae Balfour | BAAL-fore |
| Kedrick Bingley-Jones | KEY-drick |
| Jefferson Boaz | BO-az |
| Tymir Brown | TY-meer |
| Lejond Cavazos | Legend cuh-VAH-sos |
| Ja'Qurious Conley | juh-QWAIR-ee-us |
| Jacolbe Cowan | COW-ihn |
| Tomari Fox | tuh-MAHR-ee |
| Antoine Green | ANN-twan |
| Trevyon Green | trey-vee-on |
| Omarion Hampton | oh-mar-ee-on |
| Malaki Hamrick | mahl-uh-kye |
| Justin Kanyuk | CAN-yook |
| Ben Kiernan | KEER-nehn |
| Ed Montilus | MAHN-tuh-luhs |
| Kamari Morales | kuh-MAHR-ee |
| Kobe Paysour | PAY-sore |
| Asim Richards | AH-sim |
| Jahvaree Ritzie | juh-VAR-ee |
| Spencer Rolland | RAHL-ind |
| Kaimon Rucker | KAY-mun |
| Jahlil Taylor | jah-LEEL |
| Ray Vohasek | vo-HAH-sick |

## 2021 SEASON & CAREER STARTS

| Player, Pos. | 2021 | Career |
|---|---|---|
| Tomon Fox, LB | 13 | 47 |
| Trey Morrison, DB | 10 | 40 |
| Jeremiah Gemmel, LB | 13 | 38 |
| Marcus McKethan, OL | 13 | 37 |
| Sam Howell, QB | 12 | 37 |
| Jordan Tucker, OL | 12 | 35 |
| Garrett Walston, TE | 12 | 32 |
| Joshua Ezeudu, OL | 11 | 28 |
| Brian Anderson, OL | 3 | 25 |
| Asim Richards, OL | 13 | 24 |
| Raymond Vohasek, DL | 13 | 24 |
| Don Chapman, DB | 4 | 19 |
| Beau Corrales, WR | 0 | 18 |
| Tony Grimes, DB | 13 | 17 |
| Kyler McMichael, DB | 8 | 17 |
| Tomari Fox, DL | 2 | 16 |
| Antoine Green, WR | 13 | 16 |
| Ed Montilus, OL | 1 | 15 |
| Cam'Ron Kelly, DB | 9 | 15 |
| Storm Duck, DB | 4 | 15 |
| Emery Simmons, WR | 6 | 14 |
| Ty Chandler, RB | 13 | 13 |
| Myles Murphy, DL | 13 | 13 |
| Josh Downs, WR | 12 | 12 |
| Quiron Johnson, OL | 11 | 12 |
| Ja'Qurious Conley, DB | 10 | 11 |
| Kaimon Rucker, DL | 10 | 11 |
| Tyrone Hopper, LB | 0 | 11 |
| Cedric Gray, LB | 11 | 11 |
| Jahlil Taylor, DT | 0 | 7 |
| Justin Olson, WR | 7 | 7 |
| Chris Collins, LB | 3 | 7 |
| Ladaeson Hollins, DB | 0 | 5 |
| Eugene Asante, LB | 2 | 4 |
| Desmond Evans, LB | 1 | 4 |
| Gio Biggers, DB | 3 | 3 |
| William Barnes, OL | 1 | 1 |
| Jacolby Criswell, QB | 1 | 1 |
| Kamari Morales, TE | 1 | 1 |
| Bryson Nesbit, TE | 1 | 1 |
| Jahvaree Ritzie, DL | 1 | 1 |
| British Brooks, RB | 0 | 1 |

## ROSTER BREAKDOWN BY CLASS

**GRADUATES (9):** Brian Anderson, British Brooks, Chris Collins, Corey Gaynor, Ed Montilus, Kamari Morales, Spencer Rolland, Noah Taylor, Ray Vohasek

**SENIORS (13):** William Barnes, Giovanni Biggers, Don Chapman, Obi Egbuna, Tomari Fox, Antoine Green, Ladaeson DeAndre Hollins, Cam'Ron Kelly, Ben Kiernan, Jonathan Kim, Drew Little, Asim Richards, Jahlil Taylor

**JUNIORS (18):** Jonathan Adorno, Noland Brown, Ja'Qurious Conley, Tylee Craft, Will Crowley, Josh Downs, Storm Duck, Val Edwards, Desmond Evans, Cedric Gray, Tony Grimes, Jake Harkleroad, Kevin Hester, Jr., D.J. Jones, Myles Murphy, Justin Olson, Kaimon Rucker, Jeffrey Saturday

**SOPHOMORES (28):** Milad Aghaiepour, Cayden Baker, Kedrick Bingley-Jones, Jefferson Boaz, DeAndre Boykins, Jalen Brooks, Noah Burnette, Chance Carroll, Lejond Cavazos, John Copenhaver, Jacolbe Cowan, Jacolby Criswell, Raneiria 'Rara' Dillworth, Colby Doreen, Power Echols, Elijah Green, Christopher Holliday, Caleb Hood, J.J. Jones, Garrett Jordan, Kendall Karr, Malik McGowan, Bryson Nesbit, Thomas O'Sullivan, Jahvaree Ritzie, Naari Short, Landon Stevens, Spencer Triplett

**REDSHIRT FRESHMEN (18):** Dontae Balfour, Gavin Blackwell, Tymir Brown, Thomas Flynn, Carter Kulka, Gibson Macrae, Drake Maye, Cole Maynard, Brooks Miller, Dontavius Nash, Kobe Paysour, Todd Pledger, Diego Pounds, Cyrus Rogers, Keeshawn Silver, Gabe Stevens, Eli Sutton, Russell Tabor

**FRESHMEN (31):** Marcus Allen, Phillips Alvarez, Beau Atkinson, Bo Burkes, Major Byrd, Randy 'Deuce' Caldwell II, Tychaun 'Doc' Chapman, Sebastian Cheeks, Aiden Cloninger, Trevyon Green, Andre Greene, Jr., Michael Hall, Omarion Hampton, Malaki Hamrick, Will Hardy, Conner Harrell, Nic Harvey, Jarvis Hicks, Tayon Holloway, Kellan Hood, Bryson Jennings, Justin Kanyuk, Kody Kovacevic, Deems May, CJ Murphy, George Pettaway, Zach Rice, Jaden Selby, Travis Shaw, Grady Sherrill, Jake Young

# 2022 NUMERICAL ROSTER

| No. | Name | Pos. | Ht. | Wt. | Yr. | Hometown | High School/Previous School |
|---|---|---|---|---|---|---|---|
| 0 | Tychaun 'Doc' Chapman | WR | 5-10 | 170 | Fr. | Virginia Beach, Va. | Princess Anne |
| 0 | Ja'Qurious Conley | DB | 6-1 | 215 | Jr. | Jacksonville, N.C. | Northside |
| 1 | Andre Greene Jr. | WR | 6-2.5 | 190 | Fr. | Richmond, Va. | St. Christopher's School |
| 1 | Tony Grimes | DB | 6-0.25 | 195 | Jr. | Virginia Beach, Va. | Princess Anne |
| 2 | Gavin Blackwell | WR | 5-11.5 | 180 | Fr.* | Indian Trail, N.C. | Sun Valley |
| 2 | Don Chapman | DB | 6-1.25 | 195 | Sr. | San Diego, Calif. | Lincoln |
| 3 | Storm Duck | DB | 6-0.75 | 200 | Jr. | Boiling Springs, S.C. | Boiling Springs |
| 3 | Antoine Green | WR | 6-2.5 | 200 | Sr. | Rockledge, Fla. | Rockledge |
| 4 | Caleb Hood | RB | 5-11.75 | 225 | So. | Rockingham, N.C. | Richmond Senior |
| 4 | Travis Shaw | DL | 6-5.5 | 355 | Fr. | Greensboro, N.C. | Grimsley |
| 5 | J.J. Jones | WR | 6-2 | 210 | So. | Myrtle Beach, S.C. | Myrtle Beach |
| 5 | Jahvaree Ritzie | DL | 6-4.5 | 290 | So. | Kernersville, N.C. | Glenn |
| 6 | Lejond Cavazos | DB | 6-0.75 | 190 | So. | Dallas, Texas | IMG Academy/Ohio St. |
| 6 | Jacolby Criswell | QB | 6-1 | 225 | So. | Morrilton, Ark. | Morrilton |
| 6 | Keeshawn Silver | DL | 6-4.75 | 315 | Fr.* | Rocky Mount, N.C. | Rocky Mount |
| 7 | Noah Taylor | JACK | 6-5 | 240 | Gr. | Silver Spring, Md. | Avalon School/Virginia |
| 8 | Myles Murphy | DL | 6-4 | 305 | Jr. | Greensboro, N.C. | Dudley |
| 8 | Kobe Paysour | WR | 6-1.25 | 185 | Fr.* | Kings Mountain, N.C. | Kings Mountain |
| 9 | Cam'Ron Kelly | DB | 6-1.5 | 210 | Sr. | Chesapeake, Va. | Oscar Smith/Auburn |
| 10 | Desmond Evans | DL | 6-6.25 | 265 | Jr. | Sanford, N.C. | Lee County |
| 10 | Drake Maye | QB | 6-4.5 | 220 | Fr.* | Huntersville, N.C. | Myers Park |
| 11 | Ranieria 'RaRa' Dillworth | LB | 6-1.25 | 200 | So. | Winston-Salem, N.C. | Glenn |
| 11 | Josh Downs | WR | 5-10.25 | 175 | Jr. | Suwanee, Ga. | North Gwinnett |
| 12 | Beau Atkinson | DL | 6-6 | 260 | Fr. | Raleigh, N.C. | Leesville Road |
| 13 | Tylee Craft | WR | 6-5 | 200 | Jr. | Sumter, S.C. | Sumter |
| 13 | Obi Egbuna | DB | 5-10.5 | 190 | Sr. | Charlotte, N.C. | Charlotte Christian |
| 14 | Dontae Balfour | DB | 6-1 | 180 | Fr.* | Starke, Fla. | Bradford |
| 14 | Jefferson Boaz | QB | 6-7 | 245 | So. | Pilot Mountain, N.C. | East Surry |
| 15 | Conner Harrell | QB | 6-0.75 | 200 | Fr. | Alabaster, Ala. | Thompson |
| 15 | Ladaeson DeAndre 'Dae Dae' Hollins | DB | 6-1.25 | 200 | Sr. | Tampa, Fla. | Thomas Jefferson |
| 16 | DeAndre Boykins | DB | 6-0.5 | 195 | So. | Concord, N.C. | Central Cabarrus |
| 16 | Russell Tabor | QB | 6-3 | 200 | Fr.* | Charlotte, N.C. | Charlotte Country Day |
| 17 | Chris Collins | JACK | 6-4.25 | 245 | Gr. | Richmond, Va. | Benedictine College Prep |
| 18 | Christopher Holliday | DB | 6-2 | 220 | So. | Chapel Hill, N.C. | Jordan |
| 18 | Bryson Nesbit | TE | 6-5 | 230 | So. | Charlotte, N.C. | South Mecklenburg |
| 19 | Grady Sherrill | WR | 5-8.5 | 160 | Fr. | Greensboro, N.C. | Page |
| 20 | Tayon Holloway | DB | 6-1 | 160 | Fr. | Virginia Beach, Va. | Green Run |
| 20 | Brooks Miller | WR | 5-10.75 | 175 | Fr.* | Duluth, Ga. | Greater Atlanta Christian |
| 21 | Elijah Green | RB | 6-0.25 | 205 | So. | Roswell, Ga. | Blessed Trinity |
| 21 | Dontavius Nash | DB | 6-2.5 | 180 | Fr.* | Gastonia, N.C. | Hunter Huss |
| 23 | Power Echols | LB | 6-0.25 | 225 | So. | Charlotte, N.C. | Chambers |
| 23 | George Pettaway | RB | 5-10.75 | 195 | Fr. | Suffolk, Va. | Nansemond-Suffolk Academy |
| 24 | British Brooks | RB | 5-11.25 | 225 | Gr. | Gastonia, N.C. | Ashbrook |
| 24 | Malaki Hamrick | JACK | 6-2.25 | 215 | Fr. | Shelby, N.C. | Shelby |
| 25 | Kellan Hood | WR | 5-10.75 | 185 | Fr. | Rockingham, N.C. | Richmond Senior |
| 25 | Kaimon Rucker | DL | 6-2.25 | 265 | Jr. | Hartwell, Ga. | Hart County |
| 26 | D.J. Jones | RB | 5-10.75 | 205 | Jr. | Fayetteville, N.C. | Pine Forest |
| 26 | Naari Short | DB | 5-9 | 175 | So. | Durham, N.C. | Hillside |
| 27 | Giovanni Biggers | DB | 6-1.5 | 200 | Sr. | Woodbridge, Va. | Boys' Latin |
| 27 | Michael Hall | WR | 6-1 | 180 | Fr. | Eden, N.C. | Morehead |
| 28 | Tymir Brown | DB | 6-0 | 180 | Fr.* | Jacksonville, N.C. | Jacksonville |
| 28 | Omarion Hampton | RB | 6-0 | 220 | Fr. | Clayton, N.C. | Cleveland |
| 29 | Marcus Allen | DB | 6-1.5 | 175 | Fr. | Marietta, Ga. | Walton |
| 29 | Jeffrey Saturday | WR | 5-10.5 | 185 | Jr. | Dacula, Ga. | Hebron Christian Academy |
| 30 | Phillips Alvarez | DB | 5-10.5 | 170 | Fr. | Charlotte, N.C. | Myers Park |
| 31 | Will Hardy | DB | 6-1.75 | 200 | Fr. | Lawrenceville, Ga. | Greater Atlanta Christian |
| 32 | Sebastian Cheeks | LB | 6-3.25 | 220 | Fr. | Skokie, Ill. | Evanston Township |
| 33 | Cedric Gray | LB | 6-2 | 230 | Jr. | Charlotte, N.C. | Ardrey Kell |
| 34 | Gabe Stephens | JACK | 6-3.25 | 225 | Fr.* | Mount Holly, N.C. | Mountain Island Charter |

# 2022 NUMERICAL ROSTER

| No. | Name | Pos. | Ht. | Wt. | Yr. | Hometown | High School/Previous School |
|---|---|---|---|---|---|---|---|
| 35 | Jaden Selby | DB | 6-0 | 175 | Fr. | Potomac, Md. | Winston Churchill |
| 36 | Jalen Brooks | LB | 5-10.5 | 235 | So. | Knightdale, N.C. | Cardinal Gibbons |
| 37 | Thomas O'Sullivan | DB | 5-9.75 | 185 | So. | Hollywood, Fla. | South Broward |
| 38 | Aiden Cloninger | WR | 5-11.5 | 180 | Fr. | Gastonia, N.C. | East Gaston |
| 38 | Val Edwards | DB | 6-1.5 | 200 | Jr. | Raleigh, N.C. | Ravenscroft |
| 40 | Major Byrd | DB | 5-9.75 | 190 | Fr. | Chicago, Ill. | Myers Park |
| 41 | Kedrick Bingley-Jones | DL | 6-4 | 315 | So. | Concord, N.C. | Providence Day |
| 43 | Garrett Jordan | DS | 6-1 | 225 | So. | Waxhawn, N.C. | Marvin Ridge |
| 44 | Randy 'Deuce' Caldwell | LB | 6-0 | 225 | Fr. | Mauldin, S.C. | Mauldin (Legacy Early College) |
| 45 | Jake Harkleroad | LB | 5-10.5 | 215 | Jr. | Charlotte, N.C. | Myers Park |
| 47 | CJ Murphy | LB | 6-1.5 | 225 | Fr. | Bryn Mawr, Pa. | Radnor |
| 48 | Milad Aghaiepour | LB | 5-10.5 | 215 | So. | Chapel Hill, N.C. | Chapel Hill/Guilford College |
| 51 | Ray Vohasek | DL | 6-2.75 | 310 | Gr. | McHenry, Ill. | McHenry/College of Dupage |
| 52 | Jonathan Adorno | OL | 6-4.25 | 305 | Jr. | Raleigh, N.C. | Rolesville |
| 52 | Jahlil Taylor | DL | 5-11.75 | 295 | Sr. | Vienna, Ga. | Crisp County |
| 53 | Gibson Macrae | LB | 5-11 | 215 | Fr.* | Pinehurst, N.C. | Pinecrest |
| 54 | Chance Carroll | OL | 6-2.25 | 295 | So. | Mooresville, N.C. | Hough |
| 55 | Zach Rice | OL | 6-5 | 320 | Fr. | Lynchburg, Va. | Liberty Christian Academy |
| 56 | Tomari Fox | DL | 6-2.25 | 290 | Sr. | Lawrenceville, Ga. | Collins Hill |
| 57 | Cayden Baker | OL | 6-6 | 315 | So. | Fort Myers, Fla. | Fort Myers |
| 60 | Carter Kulka | OL | 6-2.75 | 260 | Fr.* | Atlanta, Ga. | Woodward Academy |
| 61 | Drew Little | DS | 5-11.5 | 230 | Sr. | Richfield, N.C. | North Stanly |
| 61 | Diego Pounds | OL | 6-6.5 | 330 | Fr.* | Raleigh, N.C. | Millbrook |
| 62 | Spencer Triplett | DS | 6-3.25 | 235 | So. | Shelby, N.C. | Shelby |
| 63 | Ed Montilus | OL | 6-3.25 | 315 | Gr. | Apopka, Fla. | Apopka |
| 64 | Malik McGowan | OL | 6-3.25 | 325 | So. | Charlotte, N.C. | Charlotte Catholic |
| 65 | Corey Gaynor | OL | 6-3 | 305 | Gr. | Parkland, Fla. | Stoneman Douglas/Miami |
| 68 | Brian Anderson | OL | 6-2.5 | 300 | Gr. | Montgomery, Ala. | Montgomery Catholic |
| 69 | Jarvis Hicks | OL | 6-6.5 | 300 | Fr. | Cartersville, Ga. | Woodland |
| 70 | Noland Brown | OL | 5-11.25 | 295 | Jr. | Bryson City, N.C. | Swain County |
| 72 | Asim Richards | OL | 6-4.5 | 315 | Sr. | Philadelphia, Pa. | Haverford School |
| 73 | Eli Sutton | OL | 6-6.75 | 310 | Fr.* | Murfreesboro, Tenn. | Brentwood Academy |
| 74 | Justin Kanyuk | OL | 6-6 | 325 | Fr. | Bath, Pa. | Bethlehem Catholic |
| 75 | Spencer Rolland | OL | 6-6.25 | 310 | Gr. | Burnsville, Minn. | Apple Valley/Harvard |
| 76 | William Barnes | OL | 6-4 | 320 | Sr. | Apopka, Fla. | Apopka |
| 78 | Trevyon Green | OL | 6-7.75 | 345 | Fr. | Prince George, Va. | Life Christian Academy |
| 79 | Bo Burkes | OL | 6-1.75 | 285 | Fr. | Centreville, Ala. | Bibb County |
| 80 | Will Crowley | TE | 6-0.25 | 240 | Jr. | Winston-Salem, N.C. | R.J. Reynolds |
| 81 | John Copenhaver | TE | 6-3 | 240 | So. | Roswell, Ga. | Roswell |
| 82 | Kendall Karr | TE | 6-3.25 | 250 | So. | Belmont, N.C. | Stuart W. Cramer |
| 83 | Justin Olson | WR | 6-2 | 200 | Jr. | Huntersville, N.C. | North Mecklenburg |
| 84 | Cyrus Rogers | WR | 6-0 | 180 | Fr.* | Raleigh, N.C. | Rolesville |
| 85 | Landon Stevens | WR | 6-2.5 | 200 | So. | Danbury, N.C. | East Surry |
| 86 | Thomas Flynn | WR | 6-3.5 | 205 | Fr.* | Charlotte, N.C. | Providence Day |
| 87 | Colby Doreen | JACK | 6-3.5 | 235 | So. | Middletown, Md. | Middletown |
| 88 | Deems May | DL | 6-2 | 195 | Fr. | Charlotte, N.C. | Myers Park |
| 88 | Kamari Morales | TE | 6-2.75 | 245 | Gr. | Buck Lake, Fla. | Lincoln |
| 89 | Jake Young | TE | 6-3 | 225 | Fr. | Waxhaw, N.C. | Marvin Ridge |
| 90 | Todd Pledger | K | 6-8.75 | 205 | Fr.* | Charlotte, N.C. | Mountain Island Charter |
| 91 | Ben Kiernan | P | 6-2 | 215 | Sr. | Dublin, Ireland | Wakefield |
| 92 | Kody Kovacevic | DL | 6-3 | 240 | Fr. | Wilmington, N.C. | Ashley |
| 92 | Cole Maynard | P | 6-1.25 | 175 | Fr.* | Mooresville, N.C. | Hough |
| 93 | Jacolbe Cowan | DL | 6-4.5 | 275 | So. | Charlotte, N.C. | Providence Day/Ohio St. |
| 95 | Jonathan Kim | PK | 6-0.75 | 215 | Sr. | Fredericksburg, Va. | Massaponax |
| 96 | Nic Harvey | DL | 6-1.5 | 340 | Fr. | Kinston, N.C. | Kinston |
| 97 | Bryson Jennings | DL | 6-4.5 | 230 | Fr. | Richmond, Va. | Clover Hill |
| 98 | Noah Burnette | PK | 5-10.75 | 175 | So. | Raleigh, N.C. | Leesville Road |
| 98 | Kevin Hester Jr. | DL | 6-4.75 | 305 | Jr. | Kennesaw, Ga. | North Cobb |

# 2022 ALPHABETICAL ROSTER

| No. | Name | Pos. | Ht. | Wt. | Yr. | Hometown | High School/Previous School |
|---|---|---|---|---|---|---|---|
| 52 | Jonathan Adorno | OL | 6-4.25 | 305 | Jr. | Raleigh, N.C. | Rolesville |
| 48 | Milad Aghaiepour | LB | 5-10.5 | 215 | So. | Chapel Hill, N.C. | Chapel Hill/Guilford College |
| 29 | Marcus Allen | DB | 6-1.5 | 175 | Fr. | Marietta, Ga. | Walton |
| 30 | Phillips Alvarez | DB | 5-10.5 | 170 | Fr. | Charlotte, N.C. | Myers Park |
| 68 | Brian Anderson | OL | 6-2.5 | 300 | Gr. | Montgomery, Ala. | Montgomery Catholic |
| 12 | Beau Atkinson | DL | 6-6 | 260 | Fr. | Raleigh, N.C. | Leesville Road |
| 57 | Cayden Baker | OL | 6-6 | 315 | So. | Fort Myers, Fla. | Fort Myers |
| 14 | Dontae Balfour | DB | 6-1 | 180 | Fr.* | Starke, Fla. | Bradford |
| 76 | William Barnes | OL | 6-4 | 320 | Sr. | Apopka, Fla. | Apopka |
| 27 | Giovanni Biggers | DB | 6-1.5 | 200 | Sr. | Woodbridge, Va. | Boys' Latin |
| 41 | Kedrick Bingley-Jones | DL | 6-4 | 315 | So. | Concord, N.C. | Providence Day |
| 2 | Gavin Blackwell | WR | 5-11.5 | 180 | Fr.* | Indian Trail, N.C. | Sun Valley |
| 14 | Jefferson Boaz | QB | 6-7 | 245 | So. | Pilot Mountain, N.C. | East Surry |
| 16 | DeAndre Boykins | DB | 6-0.5 | 195 | So. | Concord, N.C. | Central Cabarrus |
| 24 | British Brooks | RB | 5-11.25 | 225 | Gr. | Gastonia, N.C. | Ashbrook |
| 36 | Jalen Brooks | LB | 5-10.5 | 235 | So. | Knightdale, N.C. | Cardinal Gibbons |
| 70 | Noland Brown | OL | 5-11.25 | 295 | Jr. | Bryson City, N.C. | Swain County |
| 28 | Tymir Brown | DB | 6-0 | 180 | Fr.* | Jacksonville, N.C. | Jacksonville |
| 79 | Bo Burkes | OL | 6-1.75 | 285 | Fr. | Centreville, Ala. | Bibb County |
| 98 | Noah Burnette | PK | 5-10.75 | 175 | So. | Raleigh, N.C. | Leesville Road |
| 40 | Major Byrd | DB | 5-9.75 | 190 | Fr. | Chicago, Ill. | Myers Park |
| 44 | Randy 'Deuce' Caldwell | LB | 5-11.75 | 225 | Fr. | Mauldin, S.C. | Mauldin (Legacy Early College) |
| 54 | Chance Carroll | OL | 6-2.25 | 295 | So. | Mooresville, N.C. | Hough |
| 6 | Lejond Cavazos | DB | 6-0.75 | 190 | So. | Dallas, Texas | IMG Academy/Ohio St. |
| 2 | Don Chapman | DB | 6-1.25 | 195 | Sr. | San Diego, Calif. | Lincoln |
| 0 | Tychaun 'Doc' Chapman | WR | 5-10 | 170 | Fr. | Virginia Beach, Va. | Princess Anne |
| 32 | Sebastian Cheeks | LB | 6-3.25 | 220 | Fr. | Skokie, Ill. | Evanston Township |
| 38 | Aiden Cloninger | WR | 5-11.5 | 180 | Fr. | Gastonia, N.C. | East Gaston |
| 17 | Chris Collins | JACK | 6-4.25 | 245 | Gr. | Richmond, Va. | Benedictine College Prep |
| 0 | Ja'Qurious Conley | DB | 6-1 | 215 | Jr. | Jacksonville, N.C. | Northside |
| 81 | John Copenhaver | TE | 6-3 | 240 | So. | Roswell, Ga. | Roswell |
| 93 | Jacolbe Cowan | DL | 6-4.5 | 275 | So. | Charlotte, N.C. | Providence Day/Ohio St. |
| 13 | Tylee Craft | WR | 6-5 | 200 | Jr. | Sumter, S.C. | Sumter |
| 6 | Jacolby Criswell | QB | 6-1 | 225 | So. | Morrilton, Ark. | Morrilton |
| 80 | Will Crowley | TE | 6-0.25 | 240 | Jr. | Winston-Salem, N.C. | R.J. Reynolds |
| 11 | Ranieria 'RaRa' Dillworth | LB | 6-1.25 | 200 | So. | Winston-Salem, N.C. | Glenn |
| 87 | Colby Doreen | JACK | 6-3.5 | 235 | So. | Middletown, Md. | Middletown |
| 11 | Josh Downs | WR | 5-10.25 | 175 | Jr. | Suwanee, Ga. | North Gwinnett |
| 3 | Storm Duck | DB | 6-0.75 | 200 | Jr. | Boiling Springs, S.C. | Boiling Springs |
| 23 | Power Echols | LB | 6-0.25 | 225 | So. | Charlotte, N.C. | Chambers |
| 38 | Val Edwards | DB | 6-1.5 | 200 | Jr. | Raleigh, N.C. | Ravenscroft |
| 13 | Obi Egbuna | DB | 5-10.5 | 190 | Sr. | Charlotte, N.C. | Charlotte Christian |
| 10 | Desmond Evans | DL | 6-6.25 | 265 | Jr. | Sanford, N.C. | Lee County |
| 86 | Thomas Flynn | WR | 6-3.5 | 205 | Fr.* | Charlotte, N.C. | Providence Day |
| 56 | Tomari Fox | DL | 6-2.25 | 290 | Sr. | Lawrenceville, Ga. | Collins Hill |
| 65 | Corey Gaynor | OL | 6-3 | 305 | Gr. | Parkland, Fla. | Stoneman Douglas/Miami |
| 33 | Cedric Gray | LB | 6-2 | 230 | Jr. | Charlotte, N.C. | Ardrey Kell |
| 3 | Antoine Green | WR | 6-2.5 | 200 | Sr. | Rockledge, Fla. | Rockledge |
| 21 | Elijah Green | RB | 6-0.25 | 205 | So. | Roswell, Ga. | Blessed Trinity |
| 78 | Trevyon Green | OL | 6-7.75 | 345 | Fr. | Prince George, Va. | Life Christian Academy |
| 1 | Andre Greene Jr. | WR | 6-2.5 | 190 | Fr. | Richmond, Va. | St. Christopher's School |
| 1 | Tony Grimes | DB | 6-0.25 | 195 | Jr. | Virginia Beach, Va. | Princess Anne |
| 27 | Michael Hall | WR | 6-1 | 180 | Fr. | Eden, N.C. | Morehead |
| 28 | Omarion Hampton | RB | 6-0 | 220 | Fr. | Clayton, N.C. | Cleveland |
| 24 | Malaki Hamrick | JACK | 6-2.25 | 215 | Fr. | Shelby, N.C. | Shelby |
| 31 | Will Hardy | DB | 6-1.75 | 200 | Fr. | Lawrenceville, Ga. | Greater Atlanta Christian |
| 45 | Jake Harkleroad | LB | 5-10.5 | 215 | Jr. | Charlotte, N.C. | Myers Park |
| 15 | Conner Harrell | QB | 6-0.75 | 200 | Fr. | Alabaster, Ala. | Thompson |
| 96 | Nic Harvey | DL | 6-1.5 | 340 | Fr. | Kinston, N.C. | Kinston |

# 2022 ALPHABETICAL ROSTER

| No. | Name | Pos. | Ht. | Wt. | Yr. | Hometown | High School/Previous School |
|---|---|---|---|---|---|---|---|
| 98 | Kevin Hester Jr. | DL | 6-4.75 | 305 | Jr. | Kennesaw, Ga. | North Cobb |
| 69 | Jarvis Hicks | OL | 6-6.5 | 300 | Fr. | Cartersville, Ga. | Woodland |
| 18 | Christopher Holliday | DB | 6-2 | 220 | So. | Chapel Hill, N.C. | Jordan |
| 15 | Ladaeson DeAndre 'Dae Dae' Hollins | DB | 6-1.25 | 200 | Sr. | Tampa, Fla. | Thomas Jefferson |
| 20 | Tayon Holloway | DB | 6-1 | 160 | Fr. | Virginia Beach, Va. | Green Run |
| 4 | Caleb Hood | RB | 5-11.75 | 225 | So. | Rockingham, N.C. | Richmond Senior |
| 25 | Kellan Hood | WR | 5-10.75 | 185 | Fr. | Rockingham, N.C. | Richmond Senior |
| 97 | Bryson Jennings | DL | 6-4.5 | 230 | Fr. | Richmond, Va. | Clover Hill |
| 26 | D.J. Jones | RB | 5-10.75 | 205 | Jr. | Fayetteville, N.C. | Pine Forest |
| 5 | J.J. Jones | WR | 6-2 | 210 | So. | Myrtle Beach, S.C. | Myrtle Beach |
| 43 | Garrett Jordan | DS | 6-1 | 225 | So. | Waxhawn, N.C. | Marvin Ridge |
| 74 | Justin Kanyuk | OL | 6-6 | 325 | Fr. | Bath, Pa. | Bethlehem Catholic |
| 82 | Kendall Karr | TE | 6-3.25 | 250 | So. | Belmont, N.C. | Stuart W. Cramer |
| 9 | Cam'Ron Kelly | DB | 6-1.5 | 210 | Sr. | Chesapeake, Va. | Oscar Smith/Auburn |
| 91 | Ben Kiernan | P | 6-2 | 215 | Sr. | Dublin, Ireland | Wakefield |
| 95 | Jonathan Kim | PK | 6-0.75 | 215 | Sr. | Fredericksburg, Va. | Massaponax |
| 92 | Kody Kovacevic | DL | 6-3 | 240 | Fr. | Wilmington, N.C. | Ashley |
| 60 | Carter Kulka | OL | 6-2.75 | 260 | Fr.* | Atlanta, Ga. | Woodward Academy |
| 61 | Drew Little | DS | 5-11.5 | 230 | Sr. | Richfield, N.C. | North Stanly |
| 53 | Gibson Macrae | LB | 5-11 | 215 | Fr.* | Pinehurst, N.C. | Pinecrest |
| 88 | Deems May | DL | 6-2 | 195 | Fr. | Charlotte, N.C. | Myers Park |
| 10 | Drake Maye | QB | 6-4.5 | 220 | Fr.* | Huntersville, N.C. | Myers Park |
| 92 | Cole Maynard | P | 6-1.25 | 175 | Fr.* | Mooresville, N.C. | Hough |
| 64 | Malik McGowan | OL | 6-3.25 | 325 | So. | Charlotte, N.C. | Charlotte Catholic |
| 20 | Brooks Miller | WR | 5-10.75 | 175 | Fr.* | Duluth, Ga. | Greater Atlanta Christian |
| 63 | Ed Montilus | OL | 6-3.25 | 315 | Gr. | Apopka, Fla. | Apopka |
| 88 | Kamari Morales | TE | 6-2.75 | 245 | Gr. | Buck Lake, Fla. | Lincoln |
| 47 | CJ Murphy | LB | 6-1.5 | 225 | Fr. | Bryn Mawr, Pa. | Radnor |
| 8 | Myles Murphy | DL | 6-4 | 305 | Jr. | Greensboro, N.C. | Dudley |
| 21 | Dontavius Nash | DB | 6-2.5 | 180 | Fr.* | Gastonia, N.C. | Hunter Huss |
| 18 | Bryson Nesbit | TE | 6-5 | 230 | So. | Charlotte, N.C. | South Mecklenburg |
| 83 | Justin Olson | WR | 6-2 | 200 | Jr. | Huntersville, N.C. | North Mecklenburg |
| 37 | Thomas O'Sullivan | DB | 5-9.75 | 185 | So. | Hollywood, Fla. | South Broward |
| 8 | Kobe Paysour | WR | 6-1.25 | 185 | Fr.* | Kings Mountain, N.C. | Kings Mountain |
| 23 | George Pettaway | RB | 5-10.75 | 195 | Fr. | Suffolk, Va. | Nansemond-Suffolk Academy |
| 90 | Todd Pledger | K | 6-8.75 | 205 | Fr.* | Charlotte, N.C. | Mountain Island Charter |
| 61 | Diego Pounds | OL | 6-6.5 | 330 | Fr.* | Raleigh, N.C. | Millbrook |
| 55 | Zach Rice | OL | 6-5 | 320 | Fr. | Lynchburg, Va. | Liberty Christian Academy |
| 72 | Asim Richards | OL | 6-4.5 | 315 | Sr. | Philadelphia, Pa. | Haverford School |
| 5 | Jahvaree Ritzie | DL | 6-4.5 | 290 | So. | Kernersville, N.C. | Glenn |
| 84 | Cyrus Rogers | WR | 6-0 | 180 | Fr.* | Raleigh, N.C. | Rolesville |
| 75 | Spencer Rolland | OL | 6-6.25 | 310 | Gr. | Burnsville, Minn. | Apple Valley/Harvard |
| 25 | Kaimon Rucker | DL | 6-2.25 | 265 | Jr. | Hartwell, Ga. | Hart County |
| 29 | Jeffrey Saturday | WR | 5-10.5 | 185 | Jr. | Dacula, Ga. | Hebron Christian Academy |
| 35 | Jaden Selby | DB | 6-0 | 175 | Fr. | Potomac, Md. | Winston Churchill |
| 4 | Travis Shaw | DL | 6-5.5 | 355 | Fr. | Greensboro, N.C. | Grimsley |
| 19 | Grady Sherrill | WR | 5-8.5 | 160 | Fr. | Greensboro, N.C. | Page |
| 26 | Naari Short | DB | 5-9 | 175 | So. | Durham, N.C. | Hillside |
| 6 | Keeshawn Silver | DL | 6-4.75 | 315 | Fr.* | Rocky Mount, N.C. | Rocky Mount |
| 34 | Gabe Stephens | JACK | 6-3.25 | 225 | Fr.* | Mount Holly, N.C. | Mountain Island Charter |
| 85 | Landon Stevens | WR | 6-2.5 | 200 | So. | Danbury, N.C. | East Surry |
| 73 | Eli Sutton | OL | 6-6.75 | 310 | Fr.* | Murfreesboro, Tenn. | Brentwood Academy |
| 16 | Russell Tabor | QB | 6-3 | 200 | Fr.* | Charlotte, N.C. | Charlotte Country Day |
| 52 | Jahlil Taylor | DL | 5-11.75 | 295 | Sr. | Vienna, Ga. | Crisp County |
| 7 | Noah Taylor | JACK | 6-5 | 240 | Gr. | Silver Spring, Md. | Avalon School/Virginia |
| 62 | Spencer Triplett | DS | 6-3.25 | 235 | So. | Shelby, N.C. | Shelby |
| 51 | Ray Vohasek | DL | 6-2.75 | 310 | Gr. | McHenry, Ill. | McHenry/College of Dupage |
| 89 | Jake Young | TE | 6-3 | 225 | Fr. | Waxhaw, N.C. | Marvin Ridge |

TAR HEEL SPORTS PROPERTIES

Chuck Schroeder, Vice President & General Manager
Kyle Droppers, Director - Business Development
Josh Olerud, Senior Manager - Business Development
Chamberlain Hill, Senior Manager - Business Development
Jack Bonnell, Manager - Business Development
Brad Holloman - Director, Partnership Services
Meredith Parman, Senior Coordinator - Partnership Services
Danyel Beaver, Coordinator - Partnership Services
Miles McQuinn - Social Content Specialist
Jones Angell, Play-by-Play Announcer (@JonesAngell)
Brian Simmons, Color Analyst
Dave Nathan, Host of Pregame, Halftime and Postgame (@Davenathanonair)
Lee Pace, Sideline Reporter (@LeePaceTweet)
Ben Alexander, Production Services

Learfield

**Tar Heel Sports Properties**
**6350 Quadragle Drive. Suite 220, Chapel Hill, NC 27517**
**919-419-8100**

Tar Heel Sports Properties is UNC's longstanding athletics multimedia rightsholder. The Chapel Hill-based staff works in complete collaboration with the University and is entirely dedicated to extending the passion and affinity of the Tar Heel brand. This team manages all aspects of the comprehensive rights relationship and working with local, regional and national businesses on how they can extend their own brand visibility by partnering with the Heels. Some of the many ways businesses can align with the Tar Heels are through event sponsorship and promotion; venue signage; corporate hospitality; radio and television; digital engagement and visibility via the official athletics, GoHeels.com.

All Carolina fans have heard of the Tar Heel Sports Network, which broadcasts the play-by-play of football and basketball games, but that is only one facet of the operation.

The Tar Heel Sports Network continues to bring the great tradition of Carolina sports into your home. Fans have an opportunity ask questions of the head coach every week during the football season on the "Mack Brown Live" call in show heard on stations throughout North Carolina and beyond.

Listeners can also tune in to the "Carolina Insider" podcast, a popular biweekly podcast hosted by Jones Angell and Adam Lucas focusing on all things Carolina athletics.

"Inside Carolina Athletics," is a half-hour television program seen each week on WTVD in the Triangle. The show features highlights of the previous game, interviews with current and former Tar Heel players, and a preview of upcoming action.

Pick-up the official Football Yearbook while at Kenan Stadium. Go Heels!

**collegepressbox**

collegepressbox is the official media website for Division I football. Access and download game notes, quotes, statistics, media guides, headshots, logos and more for all FBS schools, conferences, postseason games, awards and the College Football Playoff. For access, please register for an account at collegepressbox.com/register.

## ATHLETIC COMMUNICATIONS

***JEREMY SHARPE***
***ASSISTANT AD, FOOTBALL COMMUNICATIONS & BRANDING***

**520-275-9895 (c)**
**jsharpe7@unc.edu**

***MARK KIMMEL***
***ASSOCIATE COMMUNICATIONS DIRECTOR (SECONDARY FOOTBALL CONTACT)***

**919-619-3344 (c)**
**mkimmel@unc.edu**

***STEVE KIRSCHNER***
***SENIOR ASSOCIATE AD FOR COMMUNICATIONS***

**919-962-7258 (o)**
**919-968-1531 (h)**
**919-475-2695 (c)**
**stevekirschner@unc.edu**

***JEFFREY CAMARATI***
***STAFF PHOTOGRAPHER***

**(919) 357-6613 (c)**
**camarati@uncaa.unc.edu**

**Athletic Communications Directory**
Robbi Pickeral Evans, Senior Assoc. AD/External Affairs and Strategic Communications
Gary Paczesny, Asst. AD/Creative Services and Athletic Communications
Steve Kirschner, Sr. Assoc. AD/Sports Information and Media Relations
Dana Gelin, Director
Matt Bowers, Associate Director
Chandler Brandes, Associate Director
Jody Jones, Associate Director
Mark Kimmel, Associate Director
Lauren Staff, Associate Director
Jeffrey Camarati, Director of Photography
Blake Clifton, Media Relations & Content Creator Coordinator

**OFFICE ADDRESSES**
Athletic Communications
P.O. Box 2126
Chapel Hill, NC 27515

Athletic Communications - overnight
Second Floor, Woody Durham Media & Communications Center
380 Skipper Bowles Drive
Chapel Hill, NC 27514

Kenan Football Center
South Road
Bell Tower Parking Lot
Chapel Hill, NC 27514

**KEY PHONE NUMBERS**
Athletic Communications.....919-962-2123
Football Office.....919-966-2575
Athletic Department .....919-962-6000
Ticket Office .....919-962-2296

# CAMPUS MAP

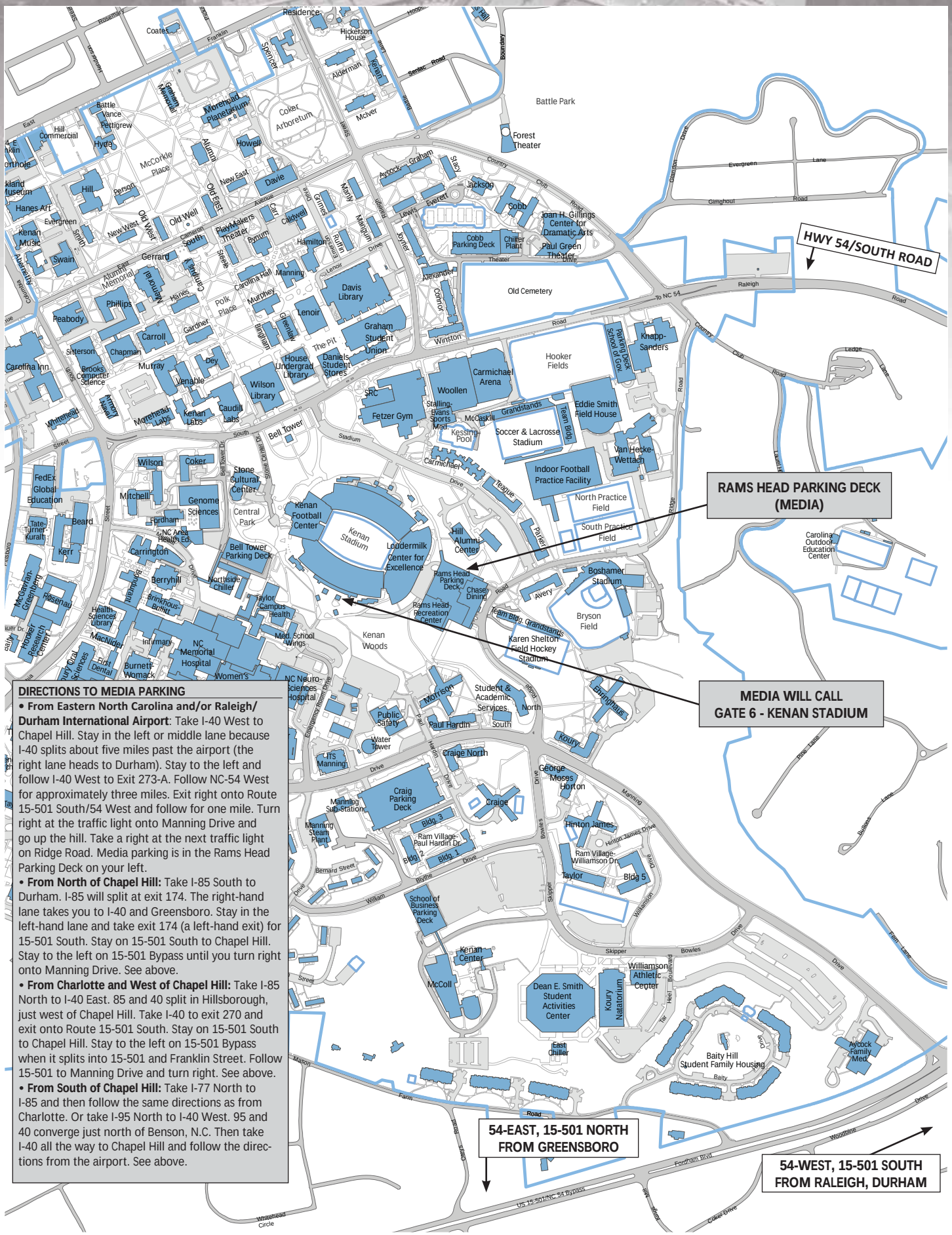


## DIRECTIONS TO MEDIA PARKING

- **From Eastern North Carolina and/or Raleigh/Durham International Airport**: Take I-40 West to Chapel Hill. Stay in the left or middle lane because I-40 splits about five miles past the airport (the right lane heads to Durham). Stay to the left and follow I-40 West to Exit 273-A. Follow NC-54 West for approximately three miles. Exit right onto Route 15-501 South/54 West and follow for one mile. Turn right at the traffic light onto Manning Drive and go up the hill. Take a right at the next traffic light on Ridge Road. Media parking is in the Rams Head Parking Deck on your left.
- **From North of Chapel Hill:** Take I-85 South to Durham. I-85 will split at exit 174. The right-hand lane takes you to I-40 and Greensboro. Stay in the left-hand lane and take exit 174 (a left-hand exit) for 15-501 South. Stay on 15-501 South to Chapel Hill. Stay to the left on 15-501 Bypass until you turn right onto Manning Drive. See above.
- **From Charlotte and West of Chapel Hill:** Take I-85 North to I-40 East. 85 and 40 split in Hillsborough, just west of Chapel Hill. Take I-40 to exit 270 and exit onto Route 15-501 South. Stay on 15-501 South to Chapel Hill. Stay to the left on 15-501 Bypass when it splits into 15-501 and Franklin Street. Follow 15-501 to Manning Drive and turn right. See above.
- **From South of Chapel Hill:** Take I-77 North to I-85 and then follow the same directions as from Charlotte. Or take I-95 North to I-40 West. 95 and 40 converge just north of Benson, N.C. Then take I-40 all the way to Chapel Hill and follow the directions from the airport. See above.

# CAROLINA FOOTBALL

## RAM MASCOT

Since Carolina's nickname is Tar Heels, it might seem strange to have a ram as a mascot. It is. But, there is a good explanation. It's offered by Vic Huggins, Carolina's head cheerleader back in 1924.

"In 1924 school spirit was at a peak," Huggins once explained. "But something seemed to be missing. One day it hit me. Georgia had a bulldog for a mascot and State a wolf. What Carolina needed was a symbol."

Two years earlier the Tar Heels had posted a brilliant 9-1 record. The star of that 1922 team was a bruising fullback named Jack Merritt. Merritt was nicknamed "the battering ram" for the way he plunged into lines. It seemed natural to Huggins to link a mascot with Merritt's nickname.

"Charlie Woollen, the athletic business manager at that time, agreed with the idea and gave us $25 to purchase a fitting mascot," said Huggins.

Rameses the First was shipped in from Texas, arriving just in time to be introduced at a pep rally before the VMI game. Complete with a monogram blanket on his back, Rameses helped make the pep rally one of the school's greatest.

Then the ram was taken to Emerson Field where Carolina was an underdog to a strong VMI team. But, for three quarters the Tar Heels battled the visitors to a scoreless tie.

Late in the fourth period Carolina's Bunn Hackney was called upon to attempt a field goal. Before taking the field he stopped to rub Rameses' head for good luck.

Seconds later Hackney's 30-yard dropkick sailed between the goalposts, giving the Tar Heels a 3-0 victory and a legendary mascot.

## BELL TOWER WALK

The Carolina Football tradition that Coach Brown started in 2019, the Bell Tower Walk, will resume after completion of the current Kenan Football Center expansion project and in time for the 2023 season. It will again feature team buses arriving at the Bell Tower two-and-a-half hours before kickoff and the team marching through the Bell Tower quads, down the new football center stairs and into the Kenan Football Center.

While construction is ongoing during the 2022 season, the team buses will arrive between the Genome Sciences Building and the Sonja Haynes Stone Black Cultural Center two-and-a-half hours before kickoff. The team will march through the amphitheater to the front of the Kenan Football Center before entering the building. Tar Heel fans of all ages are encouraged to welcome the team to the stadium on game day.

## SCHOOL COLORS

The adoption of light blue and white as UNC's colors dates back to the 19th Century. When the University reopened following the Civil War, most social activities were directed by two literary societies, the Dialectic and Philanthropic. The official color of the Di was light blue and that of the Phi white.

On public occasions the student officers, marshals and ball managers were chosen equally from the membership of the two societies. It had long been the custom of each society for its members to wear its color on such occasions. However, the chief marshal and chief ball manager, one from the Di and the other from the Phi, wore combination light blue and white regalias and rosettes signifying that they represented the whole student body.

So it seemed only natural for the fans to adorn themselves with the same combination as that used by the chief marshals and ball managers, colors which represented not membership in a society, but a University student body.

## CAROLINA FIGHT SONGS

**• HERE COMES CAROLINA**

Here comes Carolina-lina
Here comes Carolina-lina
We hail from NCU.
We've got the spirit in it
We've got the team to win it
We wear the colors White and Blue –
So it's Fight! Fight! for Carolina
As Davie did in days of old.
As we gather 'round the 'Well
Cheer that Tar Heel team like hell –
For the glory of NCU.

**• ALMA MATER**

Hark the sound of Tar Heel voices
Ringing clear and true,
Singing Carolina's praises, Shouting "NCU."
(chorus)
Hail to the brightest star of all!
Clear its radiance shine
Carolina, priceless gem,
Receive all praises thine.
(refrain)
For I'm a Tar Heel born
I'm a Tar Heel bred,
And when I die I'm a Tar Heel dead.
So it's – Rah, Rah, Carolina-lina
Rah, Rah, Carolina-lina
Rah, Rah, Carolina!
Rah! Rah! Rah!

**• CAROLINA VICTORY MARCH**

There'll be a Carolina victory,
When cross that field the foe has fled.
Cheer that team to victory,
For we are Tar Heels born and bred.
Rah! Rah! Rah!
Glory, glory, UNC.
Our hearts will live with thee
Fight! Fight! Fight!
For the Blue & White are rolling to victory.

Carolina Football
2022
PLAYER PROFILES

## JONATHAN ADORNO

OFFENSIVE LINEMAN
6-4.25 • 305 • JUNIOR
RALEIGH, N.C. • ROLESVILLE

52

**2021 – Sophomore Season**
Appeared in 11 games on the offensive line and special teams • Played 31 snaps, including a season high 20 against Wofford.

**2020 – True Freshman Season**
Appeared in five games, seeing action against Syracuse, NC State, Duke, Western Carolina and Miami • Played 46 snaps, including a season-high 16 against Western Carolina.

**Rolesville High School**
An early enrollee who is a three-star prospect listed as the No. 21 player in North Carolina and the nation's 50th-ranked guard in the 247Sports Composite • Ranked as the No. 21 player in the state by Rivals • Tabbed as the state's No. 29 player by ESPN • Selected to play in the 2019 Shrine Bowl of the Carolinas • Named first-team all-state by MaxPreps as a senior • An NCPreps.com all-state selection and an all-conference performer • Led Rolesville to a 10-3 record and a berth in the second round of the 4AA playoffs • Blocked for an offense that averaged 231.6 rushing yards per game • Was a preseason all-state selection by NCPreps.com and MaxPreps • Helped the offense average 204.7 rushing yards per game as a junior • Coached by Martin Samek.

**Personal**
Son of Pablo Turrubiartes and Roxana Adorno • Birthday is Sept. 24.

## BRIAN ANDERSON

OFFENSIVE LINEMAN
6-2.5 • 300 • GRADUATE STUDENT
MONTGOMERY, ALA. • MONTGOMERY CATHOLIC

68

**2021 - Senior Season**
Started three games and appeared in all 13 games at center • Blocked for an offense that averaged 35.2 points per game (19th NCAA/3rd ACC), 468.2 total yards per game (10th NCAA/4th ACC), including 255.7 passing yards per game (42nd NCAA/6th ACC) and 212.5 rushing yards per game (18th NCAA/2nd ACC) • Played 281 snaps, including a season high 50 at Georgia Tech.

**2020 - Junior Season**
Started all 11 games he appeared in at center • Missed the Wake Forest game • All-ACC Honorable Mention selection • Named ACC Offensive Lineman of the Week (10/12) • Listed on the Rimington Trophy Watch List • Blocked for an offense that averaged 41.7 points per game (9th NCAA/2nd ACC), a school record 537.3 total yards per game (5th NCAA/1st ACC), including 301.4 passing yards per game (18th NCAA/2nd ACC) and 235.8 rushing yards per game (11th NCAA/2nd ACC) • Played 725 snaps, including a season-high 89 at Florida State.

**2019 - Sophomore Season**
Appeared in all 13 games and started the final 11 games of the season at center • Blocked for an offense that averaged 474.0 yards per game (12th NCAA/2nd ACC), including 285.8 passing yards per game (3rd ACC) and 188.2 rushing yards per game (4th ACC) • Played 903 snaps, including a season-high 99 at Georgia Tech • Graded out at 77 percent against both defending national champion Clemson and Miami • Graded out a season-high 81 percent against Mercer.

**2018 - Redshirt Freshman Season**
Appeared in two games, seeing action against Western Carolina and NC State • Redshirted in 2017.

**Montgomery Catholic High School**
Versatile lineman who played primarily at tackle at Montgomery Catholic • Listed as the No. 6 center in the nation and No. 29 player in Alabama by ESPN.com • Ranked the No. 12 center in the country by 247sports.com • Considered the No. 1 offensive guard in Alabama, No. 18 in the South and No. 71 in the country by Scout.com • Selected to the Alabama-Mississippi postseason all-star game • Coached by Aubrey Blackwell.

**Personal**
Parents are Linda and Charles Anderson • Birthday is May 7.

## CAYDEN BAKER

OFFENSIVE LINEMAN
6-6 • 315 • SOPHOMORE
FORT MYERS, FLA. • FORT MYERS

57

**2021 – Sophomore Season**
Appeared in three games, seeing action against Georgia State, Georgia Tech and Duke • Played 30 snaps, including a season-high 19 against Duke.

**2020 – True Freshman Season**
Appeared in five games, seeing action against Syracuse, NC State, Duke, Western Carolina and Miami • Played 30 snaps, including a season-high 12 against Western Carolina.

### Fort Myers High School

A four-star prospect listed as the No. 77 player in Florida and the nation's 46th-ranked offensive tackle in the 247Sports Composite • Ranked as the No. 41 player in the state by 247Sports • Tabbed as the state's No. 71 player and the nation's 47th-ranked offensive tackle according to ESPN • Named first team all-district and All-Southwest Florida as a senior • A Southwest Florida Player of the Year nominee • Helped Fort Myers to a 9-3 record, a district championship and a berth in the state regional semifinals • Blocked for an offense that averaged over 300 rushing yards per game • Also recorded 30 tackles and 7.5 sacks • Ranked sixth in the Fort Myers News-Press Big 15 entering his senior season • Played at Southwest Florida Christian Academy prior to transferring to Fort Myers for his senior season • Also was a standout basketball player • Coached by Sam Sirianni.

### Personal

Son of Robbie and Shelly Baker • Father, Robert, was a three-year starter at Florida State under Bobby Bowden • Cousin, Drew McMichael, was an All-America pole vaulter and a member of the 2019 National Championship team at Texas Tech • Birthday is March 2.

## DONTAE BALFOUR

DEFENSIVE BACK
6-1 • 180 • REDSHIRT FRESHMAN
STARKE, FLA. • BRADFORD

14

### 2021 – True Freshman Season

Appeared in two games at defensive back and on special teams against Georgia State and Wofford.

### Bradford High School

A four-star prospect listed as the nation's 233rd-best player, the 17th-ranked cornerback and the No. 31 player in Florida by 247Sports • Tabbed as the nation's 27th-ranked cornerback and the No. 66 player in the state by ESPN • Ranked as the nation's 42nd-best cornerback and the No. 70 player in the state by Rivals • Notched 201 tackles, 14 INTs and 12 PBU over his three prep seasons • A first-team Jacksonville.com All-First Coast selection as a senior • Helped Bradford to the second round of the 4A playoffs • Posted 77 tackles, four INTs and two PBU on defense while catching 25 passes for 386 yards and two TDs on offense • Also scored TDs on an INT return and a kickoff return • A second-team Gainesville Sun all-area selection as a junior • Led Bradford to the third round of the 4A playoffs • Tallied 52 tackles, seven INTs and four PBU • Added 17 receptions for 312 yards and five TDs • Collected 72 tackles, three INTs and six PBU as a sophomore • A three-sport athlete who also competed in track and field and basketball • Was a state qualifier in the 300-meter hurdles and triple jump as a sophomore • Averaging over 20 points per game as a senior in basketball • Coached by Brian Tomlinson.

### Personal

Son of Darris Williams and Arthura Balfour • Birthday is Oct. 6.

## WILLIAM BARNES

OFFENSIVE LINEMAN
6-4 • 320 • SENIOR
APOPKA, FLA. • APOPKA

76

### 2021 – Junior Season

Appeared in 12 games on the offensive line and special teams and made first collegiate start against Virginia • Blocked for an offense that averaged 35.2 points per game (19th NCAA/3rd ACC), 468.2 total yards per game (10th NCAA/4th ACC), including 255.7 passing yards per game (42nd NCAA/6th ACC) and 212.5 rushing yards per game (18th NCAA/2nd ACC) • Played 231 snaps, including a season-high 51 snaps at Pitt • Graded out at 78 percent against Virginia.

### 2020 – Sophomore Season

Appeared in all 12 games on the offensive line and special teams • Played 142 snaps, including a season-high 30 snaps against Western Carolina.

### 2019 – Redshirt Freshman Season

Appeared in 12 games on the offensive line and special teams • Played a season-high 37 snaps against Mercer • Appeared in three games before redshirting in 2018.

### Apopka High School

Four-star prospect who was ranked the No. 5 offensive tackle in the country and the No. 45 overall player in the country by the 247Sports composite • Was also considered the No. 10 player in Florida by 247Sports • A member of the ESPN300 who was also considered the No. 53 player nationally, the No. 4 player at his position and the No. 14 player in the state of Florida by ESPN.com • Rated the No. 2 player at his position, the No. 21 player in Florida and the No. 82 player overall by Rivals • Ranked No. 6 in the Orlando Sentinel's Central Florida Super60 • Selected to play in the U.S Army All-American Bowl • Led Apopka High to a 10-4 record and a spot in the Florida 8A regional semifinals • Coached by Rick Darlington at Apopka.

### Personal

Son of Kay and Curtis Barnes • Birthday is Sept. 28.

## GIOVANNI BIGGERS

DEFENSIVE BACK
6-1.5 • 200 • SENIOR
WOODBRIDGE, VA. • BOYS' LATIN (MD.)

27

### 2021 – Junior Season

Appeared in all 13 games and made three starts at defensive back • Finished the season with 48 tackles, 4.5 TFL, one sack, five breakups and one hurry • Tied for second among a group of 19 players in the country to block two kicks • Had one tackle in the season opener at Virginia Tech • Came up with three tackles against Georgia State • Blocked a punt and had one tackle at Georgia Tech • Had a season-high four tackles and a breakup against Duke • Recorded three tackles against Florida State • Had an outstanding game against Miami with five tackles, blocked a punt, had a sack, a hurry and a breakup • Had five tackles and had two tackles for loss at Notre Dame • Recorded a career-high six tackles against Wake Forest • Had four tackles and a pair of breakups at Pittsburgh • Made first career start against Wofford and had six tackles and 1.5 tackles for loss • Had six stops and a breakup at NC State • Came up with four tackles against South Carolina at the Duke's Mayo Bowl.

### 2020 – Sophomore Season

Appeared in all 12 games at defensive back and on special teams • Had three tackles and his first career interception in the season-opening win over Syracuse • Had single-tackle games against Duke, Western Carolina and Texas A&M in the Orange Bowl.

### 2019 – True Freshman Season

Appeared in six games at defensive back and on special teams • Had four tackles versus Mercer.

### Boys' Latin School

Listed as the No. 9 player in the state of Maryland and the No. 44 safety nationally by Rivals • Ranked No. 11 in the state and the No. 56 safety nationally by the 247Sports Composite • Considered the No. 16 player in the state and a three-star prospect by ESPN • A two-time All-MIAA selection • A first-team All-Metro selection as a senior • Earned All-MIAA honors • Posted 81 tackles, 3.5 TFL, two INTs and five PBU • An All-MIAA selection as a junior • Tallied 62 tackles, two INTs, 13 PBU and two forced fumbles • Made regular appearances on the Dean's List • Coached by Ritchie Schell.

### Personal

Son of Sarah Hall and Alfonso Biggers • Birthday is Feb. 8.

**GIOVANNI BIGGERS - CAREER STATISTICS**

| Year | UA | A | Total | TFL | SACKS | INT | PBU | FF | FR |
|---|---|---|---|---|---|---|---|---|---|
| 2019 | 1 | 3 | 4 | 0-0 | 0-0 | 0 | 0 | 0 | 0 |
| 2020 | 3 | 0 | 3 | 0-0 | 0-0 | 1 | 0 | 0 | 0 |
| 2021 | 29 | 19 | 48 | 4.5 | 1.0 | 0 | 5 | 0 | 0 |
| **Totals** | **33** | **22** | **55** | **4.5** | **1.0-0** | **1** | **5** | **0** | **0** |

**Career Highs:** 6 tackles on three occasions; 2.0 TFL at Notre Dame (2021); 1 INT vs. Syracuse (2020); 1 sack vs. Miami (2021), 1 punt block at Georgia Tech (2021) & vs. Miami (2021)

## KEDRICK BINGLEY-JONES

DEFENSIVE LINEMAN
6-4 • 315 • SOPHOMORE
CONCORD, N.C. • PROVIDENCE DAY

41

### 2021 – Redshirt Freshman Season

Appeared in 11 games on the defensive line and special teams • Made one tackle against Georgia State • Redshirted the 2020 season due to injury.

### Providence Day

An early enrollee who is a four-star prospect listed as the No. 4 player in North Carolina and the nation's 12th-ranked defensive tackle in the 247Sports Composite • Ranked as the No. 3 player in the state and the nation's fifth-ranked defensive tackle according to Rivals • Tabbed as the state's No. 10 player and the nation's 25th-ranked defensive end by ESPN • A member of the ESPN300 • Named first-team NCISAA all-state as a senior • Led Providence Day to the NCISAA Division II state championship • Posted 54 tackles, seven sacks, six pressures, a forced fumble, a fumble recovery and a blocked punt • Was a preseason all-state selection by NCPreps.com and MaxPreps • A WSOC-TV Big 22 Player to Watch • Ranked as the No. 10 player on the Fayetteville Observer's preseason Top 50 list • Earned first-team NCISAA all-state honors as a junior • Tabbed first-team ALL-USA North Carolina by USA Today • Also named to the All-Observer first team • Tallied 78 tackles, 13 sacks and two safeties • Notched 60 tackles, two sacks, three forced fumbles and a fumble recovery as a sophomore • Coached by Adam Hastings.

### Personal

Son of James Bingley • Birthday is Aug. 27.

## GAVIN BLACKWELL

WIDE RECEIVER
5-11.5 • 180 • REDSHIRT FRESHMAN
INDIAN TRAIL, N.C. • SUN VALLEY

2

### 2021 – True Freshman Season

Appeared in one game at wide receiver and on special teams against Georgia State.

### Sun Valley High School

An early enrollee who is a four-star prospect listed as the nation's 205th best player, the 36th-ranked wide receiver and the No. 13 player in North Carolina in the 247Sports Composite • Tabbed as the nation's 164th-best player, the 31st-ranked wide receiver and the No. 9 player in the state by ESPN • A member of the ESPN 300 • Ranked as the nation's 46th-best wide receiver and No. 16 player in the state by Rivals • Named an SI All-America candidate and a top 10 slot receiver entering his senior season • Recorded 146 receptions for 2,702 yards and 33 TDs over three prep seasons • A third-team All-Observer and first-team all-conference selection as a junior • Posted 67 receptions for 1,008 yards and nine TDs • Helped Sun Valley to a 10-3 record and the second-round of the 3A playoffs as a sophomore • Earned MaxPreps Sophomore All-America and first-team all-conference honors • Tallied 51 receptions for 1,156 yards and 19 TDs while playing with UNC QB Sam Howell • Added 28 receptions for 538 yards and five TDs as a freshman • Also excelled in track and field • Coached by Tad Baucom and Drew Hackett.

### Personal

Son of Garrick Blackwell and Stephanie Drake • Birthday is Dec. 4.

## JEFFERSON BOAZ

QUARTERBACK
6-7 • 245 • SOPHOMORE
PILOT MOUNTAIN, N.C. • EAST SURRY

14

**2021 – Redshirt Freshman Season**

A valuable squad member who added depth at quarterback.

**2020 – True Freshman Season**

Made collegiate debut against Western Carolina • Completed his lone passing attempt for three yards against the Catamounts.

**East Surry High School**

A three-star prospect listed as the No. 27 player in North Carolina and the nation's 40th-ranked tight end in the 247Sports Composite • Ranked as the No. 22 player in the state according to Rivals • Tabbed as the state's No. 37 player according to ESPN • Named the NCHSAA Male Athlete of the Year • Also tabbed HighSchoolOT.com's Male Athlete of the Year • Selected for the 2019 Shrine Bowl of the Carolinas • Tallied 6,226 passing yards and 85 TDs and added 20 rushing TDs over his final two prep seasons • An NCPreps.com all-state selection as a senior • Led East Surry to a 15-0 record, a regional title and the 1AA state championship • Set NCHSAA single-season records in 2019 with 82 touchdowns responsible for and a 74.2 percent completion percentage (min. 275 attempts) • Threw for 4,615 yards and 65 TDs (second all-time in NCHSAA), while rushing for 466 yards and 17 TDs • Earned 1AA championship game MVP honors • Set the state championship single-game records for passing yards (478) and passing TDs (7), while snapping Tarboro's 44-game winning streak • His eight total TDs tied the championship-game record held by former Tar Heel T.J. Logan • His eight TD passes vs. North Stokes (10/25/19) were the second most in NCHSAA history • Led East Surry to an 11-4 record and a berth in the state title game as a junior • Passed for 1,611 yards and 20 TDs and rushed for 209 yards and three TDs, while splitting time at QB • Added 14 receptions for 204 yards and two more scores • Also saw time at quarterback, tight end and linebacker as a sophomore, throwing for 463 yards and six TDs • Also played basketball and baseball • Averaged 25.3 points and 11.2 rebounds per game as a junior, earning his third straight all-conference honor • Coached by Trent Lowman.

**Personal**

Son of Jay and Merry Craig Boaz • Father, Jay, played at UNC under Mack Brown from 1992-1994 • Birthday is Nov. 27.

## DeANDRE BOYKINS

DEFENSIVE BACK
6-0.5 • 195 • SOPHOMORE
CONCORD, N.C. • CENTRAL CABARRUS

16

**2021 – True Freshman Season**

Appeared in 11 games on special teams and at defensive back • Made two tackles against Georgia State • Returned a kick for 12 yards against Duke • Had a pair of tackles against Wofford.

**Central Cabarrus High School**

An early enrollee who is a four-star prospect listed as the nation's 175th-best player, the No. 6 athlete and No. 10 player in North Carolina in the 247Sports Composite • Ranked as the nation's 72nd-best player, the No. 3 all-purpose back and the No. 4 player in the state by Rivals • Tabbed the nation's 230th-best player, the No. 11 safety and the No. 16 player in the state according to ESPN • A member of the ESPN 300 • An SI All-America candidate prior to his senior season • Tallied 877 rushing yards and 18 TDs over his final two prep seasons • Posted 1,704 all-purpose yards over three seasons • Recorded seven INTs • A first-team All-Observer selection as a junior • Posted 48 tackles, a half sack, six TFL and three INTs • Returned two INTs for TDs • Rushed for 603 yards and nine TDs and posted four 100-yard games • Added seven receptions for 74 yards • Tallied 274 rushing yards and nine TDs as a sophomore • Had five tackles, three INTs, and two PBU • Coached by Kenneth McClamrock.

**Personal**

Son of Shena Brooks • Birthday is Sept. 2.

## BRITISH BROOKS

RUNNING BACK
5-11.25 • 225 • GRADUATE STUDENT
GASTONIA, N.C. • ASHBROOK

24

**2021 – Senior Season**

Appeared in 11 games at running back and on special teams • Named Special Teams MVP and special teams captain for the second year in a row • Averaged 9.5 rushing yards per attempt with 295 yards on 31 carries and scored four rushing TDs • Rushed for 10 yards on four carries and blocked a punt against Georgia State • Rushed seven times for 89 yards and scored two rushing touchdowns against Wofford • Recorded a career-high 124 rushing yards on 15 carries at NC State • Had a team-leading 72 rushing yards on five carries against South Carolina at the Duke's Mayo Bowl • Scored a 63-yard rushing TD against the Gamecocks, the longest rush of his career and the longest rushing TD in Duke's Mayo Bowl history • Had six tackles on the season.

**2020 – Junior Season**

Appeared in all 12 games at running back and on special teams • Named Special Teams MVP and special teams captain • Tallied two tackles • Made first collegiate start at running back in the Orange Bowl against Texas A&M • Rushed for a career-high 99 yards on 24 attempts on the season • Rushed for 21 yards on two carries, including a long of 17 yards, against NC State • Gained 20 yards on three attempts against Duke • Rushed 15 times for 53 yards against Texas A&M.

**2019 – Sophomore Season**

Appeared in 11 games at running back and on special teams • Rushed three times for 10 yards and a touchdown versus Mercer • Scored from 12 yards out for his first collegiate rushing TD • Had six single-tackle games against Georgia Tech, Duke, Virginia, Mercer, NC State and Temple in the Military Bowl.

**2018 - True Freshman Season**

Appeared in six games at running back and on special teams • Carried the ball seven times for 57 yards against Western Carolina • Added three tackles • Had single-tackle games versus Virginia Tech, Virginia and Duke.

**Ashbrook High School**

A two-time first-team All-Big South Conference selection • Rushed for 2,597 yards and 31 TDs over his final two prep seasons • A preseason WSOC Big 22 standout prior to his senior season • Tabbed first-team All-Big South Conference • Posted 1,344 rushing yards and 15 TDs • Earned Big South Offensive Player of the Year as a junior • Claimed first-team All-Big South Conference honors • Rushed for 1,253 yards and 16 TDs • Was a member of the Honors Technical Society • Coached by Brian Andrews.

**Personal**

Son of Leslie Brooks and Darius James • Birthday is Nov. 18.

**BRITISH BROOKS - CAREER STATISTICS**

| | Rushing | | | | | Receiving | | | | |
|---|---|---|---|---|---|---|---|---|---|---|
| Year | No. | Yards | Avg. | TD | LP | No. | Yards | Avg. | TD | LP |
| 2018 | 7 | 57 | 8.1 | 0 | 27 | 0 | 0 | 0.0 | 0 | 0 |
| 2019 | 3 | 10 | 3.3 | 1 | 12 | 0 | 0 | 0.0 | 0 | 0 |
| 2020 | 24 | 99 | 4.1 | 0 | 17 | 0 | 0 | 0.0 | 0 | 0 |
| 2021 | 31 | 295 | 9.5 | 4 | 63 | 0 | 0 | 0.0 | 0 | 0 |
| **Totals** | **65** | **461** | **7.1** | **5** | **63** | **0** | **0** | **0.0** | **0** | **0** |

**Career Highs:** 15 carries vs. Texas A&M (2020) & at NC State (2021); 124 rushing yards at NC State (2021); 2 rushing TD vs. Wofford (2021)

## JALEN BROOKS

LINEBACKER
5-10.5 • 235 • SOPHOMORE
KNIGHTDALE, N.C. • CARDINAL GIBBONS

36

### 2021 – Redshirt Freshman Season

Appeared in four games on special teams against Virginia Tech, Duke, Pitt and NC State.

### 2020 – True Freshman Season

Made his collegiate debut against Western Carolina • Had three snaps against the Catamounts.

### Cardinal Gibbons

A six-year veteran who played on both sides of the ball, primarily at defensive end/linebacker and fullback • Named the 2019 Male Athlete of the Year by both the NCHSAA and HighSchoolOT.com • Earned Cap 7 Conference Defensive Player of the Year honors in 2017 and 2018 • Career totals of 134 tackles, 69 TFL, 42.5 sacks, 10 fumble recoveries, two forced fumbles, one INT, one PBU and scored 10 touchdowns • As a senior, had 63 tackles, 26 TFL and 18.5 sacks • Had 71 tackles, 43 TFL and 24 sacks during junior campaign • Won back-to-back state championships in wrestling at the 220-pound weight class • Earned 2019 Cap 7 Wrestler of the Year honors and finished with a 117-6 career record • Won a state championship in lacrosse as well • Member of the Choir and National Honor Society • Coached by Steven Wright.

### Personal

Son of Jerry and Theresa Brooks • Dad wrestled at Campbell University • Birthday is Feb. 19.

## NOLAND BROWN

OFFENSIVE LINEMAN
5-11.25 • 295 • JUNIOR
BRYSON CITY, N.C. • SWAIN COUNTY

70

### 2021 – Sophomore Season

A valuable squad member who added depth on the offensive line.

### 2020 – Redshirt Freshman Season

A valuable squad member who added depth on the offensive line • Redshirted in 2019

### Swain County

A two-year player along the offensive and defensive line • Served as a captain for both the football and wrestling teams • Posted 92 tackles over his two seasons • Was the Swain County Male Athlete of the Year as a senior • Earned second-team All-WNC honors on the offensive line • Helped clear a path for an offense that posted 3,382 yards and two 1,000-yard rushers • Tallied 39 tackles and 3.5 TFL while on defense • Added 53 stops and two TFL as a junior to earn all-conference honors • A three-year participant in wrestling who went 83-12 over his career • Won the 1A state wrestling championship in the heavyweight division as a senior • Was selected as 1A's Most Outstanding Wrestler regardless of class • Also competed for four seasons in track and field • An AP student who was a member of the National Honor Society • Also involved in the Indigenous Culture Club, the Interact Club and FCA • Coached by Neil Blankenship.

### Personal

Son of Tavish and Robbie Brown • Father, Robbie, played football at Western Carolina • Sister, Brooklyn, also attended UNC • Birthday is Sept. 15.

## TYMIR BROWN

DEFENSIVE BACK
6-0 • 180 • REDSHIRT FRESHMAN
JACKSONVILLE, N.C. • JACKSONVILLE

28

### 2021 – True Freshman Season

A valuable squad member who added depth at defensive back • Appeared on special teams against Georgia State, Wofford and South Carolina in the Duke's Mayo Bowl.

### Jacksonville High School

A three-star prospect listed as the nation's 31st-best athlete and the No. 27 player in North Carolina in the 247Sports Composite • Tabbed as the nation's 206th-best player, the No. 13 cornerback and the No. 14 player in the state according to ESPN • A member of the ESPN 300 • An SI All-America candidate prior to his senior season • A three-time Jacksonville Daily News first-team all-area selection • A two-time All Coastal 3-A Conference pick • A member of the Prepstar All Atlantic Region team • An all-area selection as a junior • Posted 635 passing yards and four TDs and 713 rushing yards and 11 TDs while playing quarterback • Added five PBU on defense • Helped Jacksonville become state runner-up as a sophomore • Tallied four INTs, two rushing TDs, threw a TD pass and returned a punt for a TD • Notched three INTs and a 54-yard rushing TD as a freshman • Also a four-year letterman in basketball and track and field • Coached by Beau Williams.

### Personal

Son of Malton and Tamika Brown • A member of the Principal List and the Honor Roll • Has one brother serving in the Navy and another brother who attends Eastern Kentucky • Birthday is Sept. 26.

## NOAH BURNETTE

PLACE-KICKER
5-10.75 • 175 • SOPHOMORE
RALEIGH, N.C. • LEESVILLE ROAD

98

### 2021 – Redshirt Freshman Season

A valuable squad member who added depth at place-kicker • Redshirted the 2020 season.

### Leesville Road High School

Rated a five-star kicker and the No. 20 kicker in his class by Chris Sailer Kicking • Converted 39 of 50 field goals over three seasons, while also playing wide receiver • Led Leesville Road to a state runner-up finish, and won a conference and regional title in 2019 • MaxPrep second team all-state selection as a senior • Earned the 2019 state championship offensive team MVP award • Three-time all-conference special teams MVP • Graduated Magna Cum Laude • Coached by Ben Kolstad.

### Personal

Son of Marianna and Randall Burnette • Sister, Lindsey, also attends Carolina • Birthday is December 3.

## CHANCE CARROLL

OFFENSIVE LINEMAN
6-2.25 • 295 • SOPHOMORE
MOORESVILLE, N.C. • HOUGH

54

### 2021 – Redshirt Freshman Season

A valuable squad member who added depth on the offensive line • Appeared in the Georgia State game and played three snaps.

### 2020 – True Freshman Season

A valuable squad member who added depth on the offensive line • Appeared in three games against Duke, Western Carolina and Miami • Played a total of 10 snaps, including a season-high eight against Western Carolina.

### Hough High School

A four-year veteran along the offensive line • Played in the NC/SC Shrine Bowl Game • Team captain at Hough as a junior and senior • Two-time all-conference selection in 2018 and 2019 • Coached by Matthew Jenkins.

### Personal

Son of Ron and Amie Carroll • Birthday is May 18.

## DON CHAPMAN

DEFENSIVE BACK
6-1.25 • 195 • SENIOR
SAN DIEGO, CALIF. • LINCOLN

2

### 2021 – Junior Season

Appeared in eight games and made four starts at defensive back • Finished the season with 27 tackles, three breakups and a half TFL • Came up with two stops in the season opener at Virginia Tech • Had four tackles against Georgia State • Recorded a team-high seven tackles and had a breakup against Virginia • Added another seven stops and a half TFL at Georgia Tech • Made two tackles against Duke and Florida State • Started at corner at Notre Dame and had three stops and a breakup • Missed the final five games after suffering a season-ending injury against the Fighting Irish.

### 2020 – Sophomore Season

Started all 11 games he appeared in 2020 • All-ACC Academic Team selection • Ranked fourth on the team with 48 tackles • Came up with four tackles for loss, two sacks, two PBU and one interception • Tallied four tackles and a TFL against Syracuse • Had seven tackles at Boston College • Set a career high with nine tackles against Virginia Tech • Had a sack and six tackles at FSU • Came up with third career interception and four tackles against NC State • Had two TFL, a sack, a breakup and six tackles at Virginia • Came up with five tackles against No. 2 Notre Dame • Had single-tackle games against No. 9 Miami and No. 5 Texas A&M in the Orange Bowl.

### 2019 – True Freshman Season

Appeared in all 13 games at safety and on special teams • Started four games at safety • Had two INTs, 1.5 tackles for loss, one forced fumble, one PBU, one sack and 30 total tackles • Had three solo tackles against Clemson • Had six tackles at Pitt • Had four tackles and a forced fumble against Mercer • Had four tackles and an INT at NC State • Had a team-leading and season-high 10 tackles against Temple in the Military Bowl • Also registered first career sack and 1.5 tackles for loss against the Owls.

### Lincoln High School

Considered the No. 83 player in the state of California and the No. 47 safety in the country by 247Sports • Also considered the No. 80 player in California by Rivals • Rated the No. 82 player in California and the No. 60 safety by the 247Sports Composite • Helped lead Lincoln to an 11-5 record and a spot in the 3-AA state final as a senior • Earned first-team All-San Diego honors • A Union-Tribune All-Academic honoree • Posted 50 tackles, three INTs and four PBU • Tallied 540 yards and four TDs receiving along with 242 yards and three TDs rushing • Added two kickoff return TDs, a punt return TD and an INT return for a TD • Led Lincoln to a 9-3 record and the quarterfinals of the Division II state playoffs as a junior • Posted 84 tackles, three INTs and two forced fumbles • Coached by David Dunn.

### Personal

Son of Felicia Chapman • Birthday is May 1.

**DON CHAPMAN - CAREER STATISTICS**

| Year | UA | A | Total | TFL | SACKS | INT | PBU | FF | FR |
|---|---|---|---|---|---|---|---|---|---|
| 2019 | 22 | 8 | 30 | 1.5-13 | 1.0-11 | 2 | 1 | 1 | 0 |
| 2020 | 40 | 8 | 48 | 4.0-16 | 2.0-9 | 1 | 2 | 0 | 0 |
| 2021 | 17 | 10 | 27 | 0.5-1 | 0.0-0 | 0 | 3 | 0 | 0 |
| **Totals** | **79** | **26** | **105** | **6.0-30** | **3.0-20** | **3** | **6** | **1** | **0** |

**Career Highs:** 9 tackles vs. Virginia Tech (2020); 2 TFL vs. Temple (2019) & at Virginia (2020); 1 INT vs. Mercer (2019), vs. Temple (2019) & vs. NC State (2020)

# CHRIS COLLINS

JACK
6-4.25 • 245 • GRADUATE STUDENT
RICHMOND, VA. • BENEDICTINE COLLEGE PREP

17

### 2021 – Senior Season

Appeared in 12 games and made three starts at outside linebacker • Finished the season with 29 tackles, five TFL, 2.5 sacks and one forced fumble • Had a single tackle in season opener at Virginia Tech • Came up with four tackles and a half TFL against Georgia State • Had three stops and a forced fumble against Virginia • Had two tackles and a half TFL at Georgia Tech • Registered a sack and three stops against Duke • Had a solo tackle and a half TFL against Florida State • Came up with three tackles at Pittsburgh • Started against Wofford and had three tackles • Had 1.5 sacks and four tackles at NC State • Notched four tackles and one TFL at the Duke's Mayo Bowl against South Carolina.

### 2020 – Junior Season

Appeared in 11 games and made four starts on the defensive line • Posted a career-high 13 tackles, three sacks, three tackles for loss, two pressures and one breakup • Had a career-high two hurries in the season opener against Syracuse • Had three sacks over a two-game stretch against Duke and Wake Forest • Had two sacks and two tackles at Duke • Registered a career-high five tackles and had a sack against Wake Forest • Recorded a pair of stops against No. 2 Notre Dame and No. 9 Miami.

### 2019 – Sophomore Season

Appeared in four games on the defensive line and on special teams • Saw action against South Carolina, Miami, Wake Forest and Appalachian State.

### 2018 – True Freshman Season

Appeared in six games • Posted six tackles, a sack, 2.5 TFL and two pressures • Recorded a tackle and a pressure at ECU • Tallied two tackles, a sack and two TFL at Virginia • Notched three tackles and a half TFL against Western Carolina.

### Benedictine College Prep

Rated the No. 9 player in the state of Virginia and one of the top 500 players in the country by 247Sports • Also considered the No. 7 player in Virginia by Rivals and the No. 14 player in the state by ESPN.com • Helped lead Benedictine to the VISAA playoffs as a senior • Had 25 tackles, five sacks, 7.0 tackles for loss, a fumble recovery and an INT during his junior season • Also played tight end for Benedictine as well as being a member of the basketball team • Active in the Corps of Cadets as a company commander • Coached by Greg Lilly at Benedictine.

### Personal

Son of LaTanya Collins and Kevin Coles • Birthday is Dec. 14.

**CHRIS COLLINS - CAREER STATISTICS**

| Year | UA | A | Total | TFL | SACKS | QBH | INT | PBU | FF | FR |
|---|---|---|---|---|---|---|---|---|---|---|
| 2018 | 3 | 3 | 6 | 2.5-9 | 1.0-5 | 2 | 0 | 0 | 0 | 0 |
| 2019 | 0 | 0 | 0 | 0.0-0 | 0.0-0 | 0 | 0 | 0 | 0 | 0 |
| 2020 | 8 | 5 | 13 | 3.0-22 | 3.0-22 | 2 | 0 | 1 | 0 | 0 |
| 2021 | 14 | 15 | 29 | 5.0-24 | 2.5-18 | 0 | 0 | 0 | 1 | 0 |
| **Totals** | **25** | **23** | **48** | **10.5-55** | **6.5-45** | **4** | **0** | **1** | **1** | **0** |

**Career Highs:** 5 tackles vs. Wake Forest (2020); 2 sacks at Duke (2020); 2.0 TFL at Virginia (2018) & at Duke (2020); two QBH vs. Syracuse (2020); 1 PBU at Miami (2020)

# JA'QURIOUS CONLEY

DEFENSIVE BACK
6-1 • 215 • JUNIOR
JACKSONVILLE, N.C. • NORTHSIDE

0

### 2021 – Sophomore Season

Appeared in 11 games and made 10 starts • Suffered a season-ending injury on the opening kickoff against Wofford • Finished the season with 46 tackles, two interceptions, two TFL, one hurry and on fumble recovery • Registered a career-high seven tackles and came up with first career interception and fumble recovery in season opener at Virginia Tech • Tied for the team lead with five tackles and had one TFL against Georgia State • Added five tackles, a hurry and an interception against Virginia • Had a pair of stops at Georgia Tech • Posted six stops against Duke • Equaled his career high with seven tackles against Florida State • Had six solo tackles and a tackle for loss against Miami • Came up with one tackle and returned four kicks for 89 yards with a long effort of 40 yards against Notre Dame • Had five stops and averaged 20 yards on three kickoffs against Wake Forest • Made two tackles at Pittsburgh.

### 2020 – True Freshman Season

Appeared in 10 games and started in the Orange Bowl against Texas A&M • All-ACC Academic Team selection • Had 35 tackles, two tackles for loss, one sack, one breakup and one hurry • Made his collegiate debut against Syracuse and came up with a pair of tackles • Had five tackles against NC State • Came up with four stops at Duke • Notched five tackles against Wake Forest • Had four tackles against No. 2 Notre Dame • Had a career-high six tackles, two TFL and one sack at No. 9 Miami • Recorded five tackles against Texas A&M.

### Northside High School

A four-star prospect listed as the No. 7 player in North Carolina, the nation's 13th-ranked safety, and the nation's 160th-ranked player overall in the 247Sports Composite • Ranked as the No. 9 player in the state and the nation's 16th-ranked safety according to Rivals • Tabbed as the state's No. 11 player and the nation's 13th-ranked safety according to ESPN • A member of the ESPN300 • Invited to play in the All-American Bowl • Selected to play in the 2019 Shrine Bowl of the Carolinas • An NCPreps.com all-state selection as a senior • Named the All-Coastal 3-A conference player of the year • Posted 52 tackles, three INTs, two PBU, three forced fumbles and a fumble recovery • Also racked up 1,332 yards and 15 TDs on the ground and 810 yards and six TDs receiving • A dangerous return man, he averaged 34.4 yards per kickoff return and 13 yards per punt return • Led Northside to the second round of the 3A playoffs • Posted a school-record 364 rushing yards and six TDs in a victory over White Oak • Was a preseason all-state selection by NCPreps.com and MaxPreps • Racked up 79 tackles, seven TFL, three INTs, three PBU, two forced fumbles, a fumble recovery and a blocked field goal as a junior • Also rushed for 517 yards and seven TDs, while catching 11 passes for 290 yards and three TDs • Scored 14 TDs in five different ways, seven rushing, three receiving, two kickoff returns, an INT return and a punt return • Began his career at Silverdale (Wash.) Central Kitsap before his father, who is in the

Navy, was relocated to Jacksonville • Coached by Kendrick Pollock.

### Personal

Son of Terrell and Marquita Conley • Birthday is Feb. 15.

**JA'QURIOUS CONLEY - CAREER STATISTICS**

| Year | UA | A | Total | TFL | SACKS | INT | PBU | FF | FR |
|---|---|---|---|---|---|---|---|---|---|
| 2020 | 24 | 11 | 35 | 2.0-12 | 1.0-5 | 0 | 1 | 0 | 0 |
| 2021 | 37 | 9 | 46 | 2.0-4 | 0.0-0 | 2 | 0 | 0 | 1 |
| **Totals** | **61** | **20** | **81** | **4.0-16** | **1.0-5** | **2** | **1** | **0** | **1** |

**Career Highs:** 7 tackles at Virginia Tech (2021), vs. FSU (2021); 1 QBH vs. Western Carolina (2020); 1 sack at Miami (2020); 2.0 TFL at Miami (2020); 1 interception at Virginia Tech (2021) & vs. Virginia (2021); 1 fumble recovery at Virginia Tech (2021)

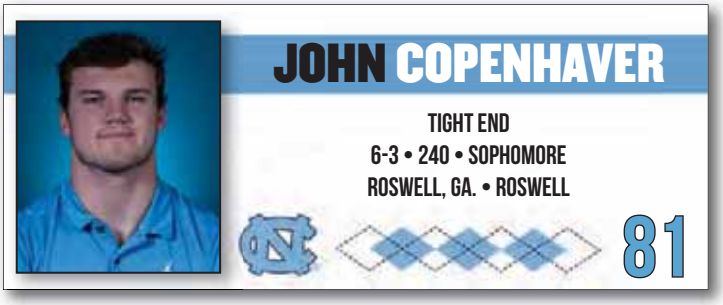


### 2021 – Redshirt Freshman Season

Appeared in 11 games as a reserve tight end and on special teams • Had two receptions for nine yards and one touchdown • Notched his first career reception for seven yards against Georgia State • Had a two-yard TD catch against Miami.

### 2020 - True Freshman Season

Appeared in three games as a reserve tight end • Saw game time against NC State, Western Carolina and Miami.

### Roswell High School

An early enrollee who is a three-star prospect listed as the No. 43 player in Georgia and the nation's 15th-ranked tight end in the 247Sports Composite • Ranked as the No. 43 player in the state and the nation's 20th-ranked tight end according to Rivals • Tabbed as the state's No. 46 player and the nation's sixth-ranked tight end-H according to ESPN • Posted 79 receptions for 1,152 yards and 11 TDs over his final two prep seasons • Tabbed honorable mention all-state and the region 4-7A Player of the Year as a senior • Helped Roswell to an 8-3 record, a region championship and the second round of the 7A playoffs • Tallied 35 receptions for 393 yards and three TDs despite only playing in six games after missing the beginning of the season due to injury • Also rushed for 158 yards and three TDs • Led Roswell to a 9-2 record, a region championship and a berth in the 7A state playoffs as a junior • Hauled in 44 passes for 759 yards and eight TDs • Coached by Matt Kemper.

### Personal

Son of Bob and Stephanie Copenhaver • Birthday is July 4.

**JOHN COPENHAVER - CAREER STATISTICS**

| Year | Rec. | Yards | Avg. | TD | LP |
|---|---|---|---|---|---|
| 2020 | 0 | 0 | 0.0 | 0 | 0 |
| 2021 | 2 | 9 | 4.5 | 1 | 7 |
| **Totals** | **2** | **9** | **4.5** | **1** | **7** |

**Career Highs:** 1 reception vs. Georgia State (2021) & vs. Miami (2021); 7 receiving yards vs. Georgia State (2021); 1 TD vs. Miami (2021)

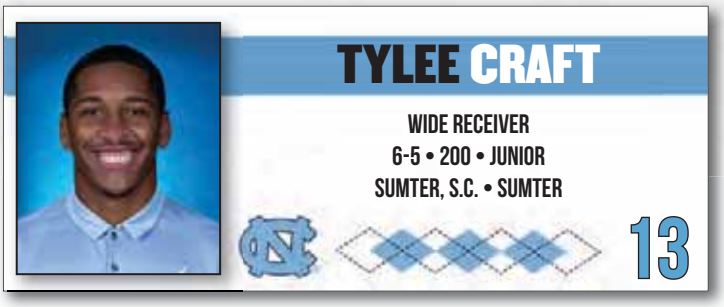


### 2021 - Sophomore Season

Appeared in four games at wide receiver and special teams • Appeared in games against Virginia Tech, Georgia State, Duke and Wofford.

### 2020 - True Freshman Season

Appeared in seven games at wide receiver and on special teams • Appeared in games against NC State, Virginia, Duke, Wake Forest, Western Carolina, Miami and in the Orange Bowl against Texas A&M.

### Sumter High School

An early enrollee who is a four-star prospect tabbed as the state's No. 7 player and the nation's 60th-ranked wide receiver by ESPN • A three-star prospect listed as the No. 10 player in Georgia in the 247Sports Composite • Selected to play in the 2019 Shrine Bowl of the Carolinas • Recorded 59 receptions for 993 yards and 11 TDs over his final two prep seasons • A SCFCA 5A all-state selection as a senior • Helped Sumter to a 10-1 record and a berth in the second round of the 5A playoffs • Posted 38 receptions for 593 yards and six TDs • Helped Sumter to a 10-1 record and the second round of the 5A state playoffs as a junior • Tallied 21 catches for 400 yards and five TDs • Also competed in basketball for three years and track and field for two • A four-year honor roll student • Coached by Mark Barnes.

### Personal

Son of September Craft • Birthday is Oct. 1.

## JACOLBY CRISWELL

QUARTERBACK
6-1 • 225 • SOPHOMORE
MORRILTON, ARK. • MORRILTON

6

### 2021 - Sophomore Season

Appeared in four games and started the Wofford game at quarterback • Connected with Bryson Nesbit on a 47-yard touchdown pass for his first collegiate passing TD against Georgia State • Was 2 of 2 for 54 yards against the Panthers • Started the Wofford game and was 11 of 19 for 125 yards passing and rushed five times for 66 yards and one touchdown.

### 2020 – True Freshman Season

Appeared in six games of his true freshman season • Completed 3 of 4 passes for 16 yards and one interception • Rushed for 26 yards on nine carries • Rushed twice for seven yards against NC State • Had 13 rushing yards on two attempts at Duke • Completed 2 of 3 passes for 16 yards and tallied 12 rushing yards against Western Carolina.

### Morrilton High School

An early enrollee who is a four-star prospect listed as the No. 2 player in Arkansas and the nation's 11th-ranked dual-threat quarterback in the 247Sports Composite • Ranked as the No. 2 player in the state and the nation's 14th-ranked dual-threat quarterback according to Rivals • Tabbed as the state's No. 2 player and the nation's 11th-ranked dual-threat quarterback according to ESPN • A member of the ESPN300 • Finished seventh at the Elite 11 Opening Finals • Passed for 5,925 yards and 58 TDs, while rushing for 2,568 yards and 41 TDs over his three-year prep career • Named Arkansas' Gatorade Player of the Year as a senior • Was also an all-state and all-conference selection • Led Morrilton to an 8-5 record and a berth in the state semifinals • Threw for 2,869 yards and 27 TDs, while rushing for 1,282 yards and 24 scores • Tabbed preseason all-state by MaxPreps • Played in just five games as a junior due to injury but tallied 1,109 yards passing and 11 TDs to go along with 317 rushing yards and three TDs • Led Morrilton to a 9-4 record and a spot in the second round of the 5A state playoffs as a sophomore • Threw for 1,947 yards and 20 TDs, while rushing for 969 yards and 14 TDs • Coached by Cody McNabb.

### Personal

Raised by Zach and Kelsey Watson • Birthday is Oct. 16.

**JACOLBY CRISWELL - CAREER STATISTICS**

| Passing | | | | | | | Rushing | | | | |
|---|---|---|---|---|---|---|---|---|---|---|---|
| Year | C-A-I | Pct. | Yards | TD | LP | Yds/Gm | No. | Yards | Avg. | TD | LP |
| 2020 | 3-4-1 | 75.0 | 16 | 0 | 11 | 2.7 | 9 | 26 | 2.9 | 0 | 8 |
| 2021 | 13-21-0 | 61.9 | 179 | 1 | 47 | 44.8 | 7 | 68 | 9.7 | 1 | 26 |
| **Totals** | **16-25-1** | **64.0** | **195** | **1** | **47** | **19.5** | **16** | **94** | **5.9** | **1** | **26** |

**Career Highs:** 125 yards vs. Wofford (2021); 11 completions vs. Wofford (2021); 19 attempts vs. Wofford (2021); 1 passing TD vs. Georgia State (2021); 66 rushing yards vs. Wofford (2021); 5 rushing attempts vs. Wofford (2021); 1 rushing TD vs. Wofford (2021)

## WILL CROWLEY

TIGHT END
6-0.25 • 240 • JUNIOR
WINSTON-SALEM, N.C. • R.J. REYNOLDS

80

### 2021 – Sophomore Season

A valuable squad member providing depth at tight end • Appeared in the Wofford game.

### 2020 – Redshirt Freshman Season

A valuable squad member providing depth at tight end • Redshirted in 2019.

### Reynolds High School

A four-year player at tight end, defensive end and h-back • A two-time all-conference performer • Posted 150 tackles, 20 sacks, 40 TFL and 11 forced fumbles, while collecting 300 receiving yards and a TD during his prep career • Earned All-Northwest North Carolina as a senior • Tabbed team lineman MVP and co-defensive MVP • Helped his team to a playoff berth • Tallied 65 tackles, 10 sacks and five forced fumbles • Claimed team defensive MVP honors as a junior • Recorded 63 tackles and six forced fumbles • Also helped the basketball team to a conference championship as a junior • Played lacrosse as a sophomore and junior and helped them win two conference championships • A four-year A/B Honor Roll student • Earned R.J. Reynolds' Zach Bacon Student-Athlete Award • Coached by Pat Crowley.

### Personal

Son of Leah and Pat Crowley • His father, Pat, played for Coach Brown and was a four-year letterman from 1986-89 • Birthday is April 27.

## RANEIRIA "RARA" DILLWORTH

LINEBACKER
6-1.25 • 200 • SOPHOMORE
WINSTON-SALEM, N.C. • GLENN

11

### 2021 – Freshman Season

Appeared in 12 games at linebacker and special teams • Finished the season with six tackles and one TFL • Made a season-high four stops against Georgia State • Had a single tackle and a TFL against Wofford.

### Glenn High School

An early enrollee who is a four-star prospect listed as the nation's 99th-best player, the No. 6 outside linebacker and the No. 6 player in the state in the 247Sports Composite • Ranked as the nation's 99th-best player, the No. 7 outside linebacker and the No. 6 player in the state according to Rivals • Tabbed as the nation's 84th-best player, the No. 9 outside linebacker and the No. 5 player in the state by ESPN • A member of the ESPN 300 • An Under Armour All-America Game selection • Named to the Butkus Award watch list prior to his senior season • An SI All-America candidate prior to his senior season • Led Glenn to a 9-5 record and the third round of the playoffs as a junior • Named Conference Defensive Player of the Year • Earned All-Northwest honors • Recorded 198 tackles, five sacks, 22.5 TFL, an INT, three fumble recoveries and three blocked punts • Posted at least 20 tackles in five games • Added and INT return and two fumble returns for TDs • Originally, played running back but switched to linebacker for his sophomore season • Also competed in track and field • Coached by Antwon Stevenson.

### Personal

Son of Akea Jackson • An A/B Honor Roll student • cousin, Ja'Quan McMillian, plays football at ECU • Birthday is Dec. 26.

**RARA DILLWORTH - CAREER STATISTICS**

| Year | UA | A | Total | TFL | SACKS | INT | PBU | FF | FR |
|---|---|---|---|---|---|---|---|---|---|
| 2021 | 5 | 1 | 6 | 1.0-1 | 0.0-0 | 0 | 0 | 0 | 0 |
| **Totals** | **5** | **1** | **6** | **1.0-1** | **0.0-0** | **0** | **0** | **0** | **0** |

**Career Highs:** 4 tackles vs. Georgia State (2021); 1.0 TFL vs. Wofford (2021)

## COLBY DOREEN

JACK
6-3.5 • 235 • SOPHOMORE
MIDDLETOWN, MD. • MIDDLETOWN

87

### 2021 – Redshirt Freshman Season

A valuable squad member providing depth along the defensive line • Made an appearance in the Wofford game • Redshirted the 2020 season.

### Middletown High School

A four-year member of the team that played on both sides of the line in addition to being a long snapper • Helped guide Middletown to the 2019 Maryland 2AA state championship title • Two-year team captain • As a senior, named all-county on defense and was an all-state selection at tight end according to the Baltimore Touch Down Club • Also a Baltimore Crab Bowl All-State selection and a Blue Gray All-American Football honoree as a senior • A National Football Foundation and College Hall of Fame Athletic Scholar • Maryland Scholar Athlete • AP Scholar Athlete • National Honor Society member • Three-year member of the basketball team • Eagle Scout • Coached by Collin Delauter.

### Personal

Son of Tim and Ellen Doreen • Has two younger sisters • Birthday is February 11.

## JOSH DOWNS

WIDE RECEIVER
5-10.25 • 175 • JUNIOR
SUWANEE, GA. • NORTH GWINNETT

11

### 2021 - Sophomore Season

Appeared in all 13 games and started 12 games at wide receiver and punt returner • First team All-ACC • Named PFF First team All-ACC • Biletnikoff Award Semifinalist • ACC Receiver of the Week (9/20, 10/4, 10/18) • PFF Offensive Player of the Week (9/20) • Had eight or more catches in 11 of 13 games • Had a streak of scoring a TD in eight-straight games, one short of the school record of nine set by UNC legend Charlie "Choo Choo" Justice in 1947-48 • Set program records with 101 receptions and 1,335 receiving yards this season • Led the ACC and ranked fifth nationally in receptions • Was second in the league and 11th nationally in receiving yards • Seventh in the ACC with 114.2 all-purpose yards per game • Third in the ACC (13th nationally) averaging 9.8 yards per punt return • Third nationally with 754 yards after catch and 11th nationally with first downs • Made first collegiate start and had eight catches for 123 yards and scored a 37-yard touchdown in season opener at Virginia Tech • Had eight grabs for 73 yards and a TD against Georgia Tech • Earned ACC Receiver of the Week honors after recording a career-high 203 receiving yards against Virginia, the eighth most in program history, and had two receiving touchdowns from 59 and 37 yards in the first quarter • Named PFF National Offensive Player of the Week after earning a 93.2 receiving grade, the best single-game performance by a UNC receiver in the PFF College era • Had eight catches for 53 yards and a receiving TD at Georgia Tech • Named ACC Receiver of the Week after posting eight catches for 168 yards and a season-long 63 yard TD against Duke • Hauled in nine catches for 121 yards and a touchdown and returned a pair of punts for 22 yards against Florida State • Set a new career high with 11 receptions for 96 yards and scored a receiving TD for the eighth game in a row against Miami • Had 10 catches for 142 yards at Notre Dame • Caught four balls for 35 yards and had one punt return for 22 yards against Wake Forest • Came up with eight catches for 95 yards at Pittsburgh • Made eight catches for 89 yards and returned two punts for six yards against Wofford • Had eight catches for 75 yards at NC State • Notched three catches for 62 yards against South Carolina in the Duke's Mayo Bowl.

### 2020 - True Freshman Season

Appeared in 10 games during his true freshman season • Had seven catches for 119 yards and three receiving touchdowns • Had one catch for one yard in collegiate debut against Syracuse • Scored his first collegiate TD against NC State, a 17-yard grab against the Wolfpack • Had one catch for 10 yards against No. 2 Notre Dame • Set season highs with four catches for 91 yards and two touchdowns in the Orange Bowl against Texas A&M • Had a 75-yard TD against the Aggies.

### North Gwinnett High School

An early enrollee who is a four-star prospect listed as the nation's No. 94 player, the nation's 17th-ranked wide receiver and the No. 13 player in Georgia in the 247Sports Composite • Ranked as the nation's 53rd-ranked player, the ninth-ranked wide receiver and the No. 9 player in the state according to Rivals • Tabbed as the nation's No. 188 player, the 28th-best wide receiver and the state's No. 21 player according to ESPN • A member of the ESPN300 • Invited to play in the All-American Bowl • Tallied 187 receptions for 3,019 yards and 32 TDs over his final three prep seasons • Led North Gwinnett to a 12-2 record and a berth in the 7A state semifinals as a senior • A first-team all-state and an all-county selection • Caught 83 passes for 1,290 yards and 14 TDs • Also threw a TD pass • Helped the Bulldogs to a 10-3 record and a spot in the third round of the 7A state playoffs as a junior • Made 37 receptions for 624 yards and nine TDs • Was a major piece of a North Gwinnett team that went 14-1 and won the 7A state championship as a sophomore • Hauled in 63 passes for 1,019 yards and nine TDs • Also competed in basketball as a freshman and track and field as a freshman and sophomore • Finished third in the state triple jump and fourth in the long jump • Coached by David Dunn.

### Personal

Son of Gary and Tanya Downs • Birthday is Aug. 12.

**JOSH DOWNS - CAREER STATISTICS**

| Year | Rec. | Yards | Avg. | TD | LP |
|---|---|---|---|---|---|
| 2020 | 7 | 119 | 17.0 | 3 | 75 |
| 2021 | 101 | 1335 | 13.2 | 8 | 63 |
| **Totals** | **108** | **1454** | **13.5** | **11** | **75** |

**Career Highs:** 11 receptions vs. Miami (2021); 203 receiving yards vs. Virginia (2021); 2 receiving TDs vs. Texas A&M (2020) & vs. Virginia (2021)

# STORM DUCK

DEFENSIVE BACK
6-0.75 • 200 • JUNIOR
BOILING SPRINGS, S.C. • BOILING SPRINGS

3

**2021 – Junior Season**

Appeared in six games and made four starts at defensive back • Finished his season with 16 tackles and one breakup • Had four tackles in his season debut against Virginia • Returned to action against Wake Forest and had five tackles • Had five tackles at Pittsburgh • Came up with one breakup at NC State • Had a pair of stops against South Carolina at the Duke's Mayo Bowl.

**2020 – Sophomore Season**

Started both games he appeared in at defensive back • Missed the final 10 games of the season due to injury • Notched team's best defensive grade at Boston College according to PFF (80.6) • Blanketed Syracuse's top receiver and broke up two passes in the season opener • Had four tackles against the Orange.

**2019 – True Freshman Season**

Appeared in all 13 games and made nine starts at defensive back • Finished second on the team with five PBU and two INTs • Compiled 37 tackles, two TFL and one QB hurry • Posted single-tackle games against South Carolina and Wake Forest • Added two stops against App State • Made six tackles versus Clemson • Had a PBU and three tackles at Georgia Tech • Had a season-high seven tackles against Virginia • Picked off first career pass against Mercer • Had three tackles and a PBU at NC State • Enjoyed a strong performance in the Military Bowl against Temple with five tackles, two TFL, one QB hurry and an INT return for TD.

**Boiling Springs High School**

Listed as the No. 15 player in the state of South Carolina and considered a three-star prospect according to Rivals • Ranked No. 19 in the state by ESPN and No. 20 by 247Sports.com • Considered a three-star prospect by both ESPN and 247Sports • Selected for the North-South All-Star game • An All-USA South Carolina second-team pick as a senior • Named second-team all-area by the Herald-Journal • Posted 16 tackles, three INTs and two PBU • Claimed second-team all-area honors from the Herald-Journal as a junior • Tallied 35 tackles, four TFL and a fumble recovery • Coached by Rick Tate.

**Personal**

Son of Phyllis and Todd Duck • Birthday is Dec. 15.

**STORM DUCK - CAREER STATISTICS**

| Year | UA | A | Total | TFL | SACKS | QBH | INT | PBU | FF | FR |
|---|---|---|---|---|---|---|---|---|---|---|
| 2019 | 28 | 9 | 37 | 2.0-5 | 0-0 | 1 | 2 | 5 | 0 | 0 |
| 2020 | 4 | 0 | 4 | 0.0-0 | 0-0 | 0 | 0 | 2 | 0 | 0 |
| 2021 | 14 | 2 | 16 | 0.0-0 | 0-0 | 0 | 0 | 1 | 0 | 0 |
| **Totals** | **32** | **9** | **41** | **2.0-5** | **0-0** | **1** | **2** | **7** | **0** | **0** |

**Career Highs:** 7 tackles vs. Virginia (2019); 2 TFL vs. Temple (2019); 1 INT vs. Mercer (2019) & vs. Temple (2019); 2 PBU vs. Syracuse (2020)

# POWER ECHOLS

LINEBACKER
6-0.25 • 225 • SOPHOMORE
CHARLOTTE, N.C. • CHAMBERS

23

**2021 – True Freshman Season**

Appeared in all 13 games at linebacker • Finished the season with 25 tackles, one TFL, one interception and one hurry • Had four tackles and one interception and returned it for 17 yards against Georgia State • Registered a season-high seven tackles and a hurry against Wake Forest • Had single-tackle games against Duke, Florida State, Wofford and NC State.

**Chambers High School**

An early enrollee who is a four-star prospect listed as the nation's 126th-best player, the No. 7 inside linebacker and the No. 7 player in North Carolina in the 247Sports Composite • Ranked as the nation's 155th-best player, the No. 12 inside linebacker and the No. 10 player in the state according to Rivals • Tabbed as the nation's 154th-best player, the No. 2 inside linebacker and the No. 8 player in the state according to ESPN • A member of the ESPN 300 • An SI All-America candidate prior to his senior season • Two-time Charlotte Observer Defensive Player of the Year • A two-time all-state selection • Amassed 389 tackles, 28 sacks, 57 TFL and 11 forced fumbles over his three-year prep career • Named to the Butkus Award watch list prior to his senior season • A unanimous all-state selection and the AP and Charlotte Observer Defensive Player of the Year as a junior • Posted 156 tackles, 14 sacks, 22 TFL and seven forced fumbles • Led Vance to state and regional championships and posted 6.5 tackles and 1.5 TFL to earn MVP of the state title game • A MaxPreps All-American, an ALL-USA North Carolina pick and an all-state selection as a sophomore • Also named AP and Observer Defensive Player of the Year • Led Vance to a regional championship • Tallied 162 tackles, eight sacks, 23 TFL, two INTs and four forced fumbles • Recorded 71 tackles, six sacks, 12 TFL and two forced fumbles as a freshman • Competed in basketball as a freshman and sophomore and track and field for three seasons • Coached by Glenwood Ferebee.

### Personal

Son of Brian Echols and Astarlove Robinson • Father, Brian, was a three-sport legend in Bent Harbor, Mich., who went on to play football at Michigan State and then in the NFL with the 49ers and Jets • Mom, Astarlove, was a standout performer in women's basketball at Western Michigan • Was in the national rankings in rebounding averaging over nine rebounds per game • She holds a bachelor's degree in sociology and three master's degrees in education, athletic administration and curriculum • Birthday is Jan. 20.

**POWER ECHOLS - CAREER STATISTICS**

| Year | UA | A | Total | TFL | SACKS | QBH | INT | PBU | FF | FR |
|---|---|---|---|---|---|---|---|---|---|---|
| 2021 | 16 | 9 | 25 | 1.0-1 | 0-0 | 1 | 1-17 | 0 | 0 | 0 |
| **Totals** | **16** | **9** | **25** | **1.0-1** | **0-0** | **1** | **1-17** | **0** | **0** | **0** |

**Career Highs:** 7 tackles vs. Wake Forest (2021); 1 TFL vs. South Carolina (2021); 1 INT vs. Georgia State (2021)

## VAL EDWARDS

DEFENSIVE BACK
6-1.5 • 200 • JUNIOR
RALEIGH, N.C. • RAVENSCROFT

38

### 2021 – Sophomore Season

A valuable squad member providing depth at defensive back.

### 2020 – Redshirt Freshman Season

A valuable squad member providing depth at defensive back • Made collegiate debut against Western Carolina • Redshirted the 2019 season.

### Ravenscroft School

Played four years of varsity football and was a two-time all-state selection • Tallied 199 tackles and seven INTs while catching 47 passes for 768 yards and nine TDs during his three prep seasons • Earned NICSAA all-state honors as a punter his senior year • Also played wide receiver, safety and returned kicks en route to two-way all-conference and team MVP honors • Made 67 tackles and caught 19 passes for 349 yards and three TDs • Claimed NCISAA all-state and all-conference honors as a defensive back following his junior season • Recorded 79 tackles and four INTs, while catching 25 passes for 398 yards and six TDs • Added 63 tackles and three INTs as a sophomore • Was also a four-year letterwinner in lacrosse, earning two all-state and three all-conference honors • Was an FCA huddle leader • A member of the 2019 Honor Roll • Coached by Ned Gonet.

### Personal

Son of Mary Burr and Val Edwards • Sister, Margaret is a two-time state champion high jumper who won a CAA title at UNCW before transferring and competing at NC State • Birthday is Oct. 10.

## OBI EGBUNA

DEFENSIVE BACK
5-10.5 • 190 • SENIOR
CHARLOTTE, N.C. • CHARLOTTE CHRISTIAN

13

### 2021 – Junior Season

Appeared in all 13 games at defensive back and on special teams • Made six tackles on the season • Had a pair of stops against Wofford • Had single-tackle games against Virginia Tech, Georgia State, Georgia Tech and Pitt.

### 2020 – Sophomore Season

Appeared in seven games at defensive back and on special teams • Made eight tackles and two pass breakups • Had a career-high three tackles and added one breakup at Duke • Came up with a pair of stops at Florida State • Had single-tackle games against NC State, Wake Forest and in the Orange Bowl against Texas A&M.

### 2019 – True Freshman Season

Appeared in 11 games at defensive back and on special teams • Had four tackles and one pass breakup • Had a season-high two tackles against Mercer and single-tackle games against South Carolina and Georgia Tech.

### Charlotte Christian School

Three-star prospect who is considered the No. 57 player in North Carolina by ESPN • A two-time all-state honoree • Recorded 125 tackles, two sacks, four TFL, 14 INTs, 28 PBU and five fumble recoveries over his final three prep seasons • Led Charlotte Christian to a perfect 11-0 record and the NCISAA Div. III state title as a senior • A second-team all-state selection by the Charlotte Observer • Earned NCISAA first-team all-conference honors • Posted 41 tackles, two sacks, three TFL, five INTs, 12 PBU, a forced fumble and a fumble recovery • Also tallied a kick return and an INT return for TDs • Helped Charlotte Christian post a 10-1 record en route to an NCISAA Division I championship as a junior • Claimed honorable mention all-state honors • Notched 48 tackles, a TFL, seven INTs, 11 PBU and two fumble recoveries • Returned two INTs and a fumble recovery for TDs • Was part of a 10-2 Charlotte Christian squad that reached the NCISAA Division I championship game as a sophomore • Recorded 36 tackles, two INTs, five PBU and two fumble recoveries • Coached by Jason Estep.

### Personal

Son of Crystal and Obi Egbuna Sr. • Birthday is June 12.

**OBI EGBUNA - CAREER STATISTICS**

| Year | UA | A | Total | TFL | SACKS | QBH | INT | PBU | FF | FR |
|---|---|---|---|---|---|---|---|---|---|---|
| 2019 | 3 | 1 | 4 | 0.0-0 | 0-0 | 0 | 0 | 1 | 0 | 0 |
| 2020 | 7 | 1 | 8 | 0.0-0 | 0-0 | 0 | 0 | 2 | 0 | 0 |
| 2021 | 5 | 1 | 6 | 0.0-0 | 0-0 | 0 | 0 | 0 | 0 | 0 |
| **Totals** | **15** | **3** | **18** | **0.0-0** | **0-0** | **0** | **0** | **3** | **0** | **0** |

**Career Highs:** 3 tackles at Duke (2020), 1 PBU on three occasions, last at Duke (2020)

## DESMOND EVANS

DEFENSIVE LINEMAN
6-6.25 • 265 • JUNIOR
SANFORD, N.C. • LEE COUNTY

10

### 2021 – Sophomore Season

Appeared in 12 games and started the opening game at Virginia Tech at outside linebacker • Finished the season with 18 tackles, five hurries, 2.5 TFL and one fumble recovery • Came up with four tackles and a half TFL at Virginia Tech • Registered three stops and one TFL against Georgia State • Had a fumble recovery and a hurry against Virginia • Had one TFL against Florida State • Came up with three stops and two hurries against Wake Forest • Made a pair of tackles and had two hurries at Pittsburgh • Had two tackles against Wofford.

### 2020 – True Freshman Season

Appeared in 10 games and made three starts on the defensive line • Had 10 tackles, two tackles for loss, one sack, one forced fumble and one hurry in his true freshman season • Forced a fumble in the win over NC State • Recorded a season-high five tackles and a sack at Duke • Added three stops and one tackle for loss against Western Carolina • Had single-tackle games against Virginia and No. 2 Notre Dame.

### Lee County High School

A five-star prospect tabbed as the state's No. 1 player, the nation's top-ranked defensive end, and the nation's second-ranked player overall according to ESPN • A member of the ESPN300 • Listed as the No. 2 player in North Carolina, the nation's second-ranked weakside defensive end, and the nation's No. 32 player overall in the 247Sports Composite • Ranked as the No. 2 player in the state and the second-ranked weakside defensive end in the nation according to Rivals • Invited to play in the Under Armour All-America game • Selected to play in the 2019 Shrine Bowl of the Carolinas • Tallied 190 tackles, 37 sacks, 60 TFL, 23 pressures, three forced fumbles and three fumble recoveries during his three prep seasons • An NCPreps.com all-state selection as a senior • Led Lee County to a 15-1 record, a conference championship, a region championship and a spot in the state championship game • Posted 76 tackles, 11 sacks, 35 TFL, six pressures, two forced fumbles and a fumble recovery • Ranked 10th in USA Today's Chosen 25, a list of the nation's top players entering 2019 • Was a preseason all-state selection by NCPreps.com and MaxPreps • Ranked as the No. 1 player on the Fayetteville Observer's preseason Top 50 list • Tabbed second-team ALL-USA North Carolina by USA Today as a junior • Named to the All-East team • Led Lee County to an 11-1 record, a conference title and 3AA state playoffs • Recorded 69 tackles, 12 sacks, 25 TFL, 16 pressures, a forced fumble, a fumble recovery and a blocked punt • Named first-team all-state as a sophomore • Helped the Yellow Jackets finish 12-1 including a trip to the second round of the 3AA playoffs • Posted 45 tackles, 14 sacks and a fumble recovery • Also competed in basketball at Lee County, averaging 11 points and six rebounds per game as a junior • Coached by Steve Burdeau.

### Personal

Son of Darelle Evans and Andrea Miller • Birthday is Aug. 26.

**DESMOND EVANS - CAREER STATISTICS**

| Year | UA | A | Total | TFL | SACKS | QBH | INT | PBU | FF | FR |
|---|---|---|---|---|---|---|---|---|---|---|
| 2020 | 2 | 8 | 10 | 2.0-9 | 1.0-7 | 1 | 0 | 0 | 0 | 1 |
| 2021 | 6 | 12 | 18 | 2.5-5 | 0-0 | 5 | 0 | 0 | 0 | 1 |
| **Totals** | **8** | **20** | **28** | **4.5-14** | **1.0-7** | **6** | **0** | **0** | **0** | **2** |

**Career Highs:** 5 tackles at Duke (2020); 1.0 TFL on four occasions; 1.0 sack at Duke (2020); 1 fumble recovery vs. NC State (2020) & vs. Virginia (2021)

## THOMAS FLYNN

WIDE RECEIVER
6-3.5 • 205 • REDSHIRT FRESHMAN
CHARLOTTE, N.C. • PROVIDENCE DAY

86

### 2021 – True Freshman Season

A valuable squad member providing depth at wide receiver.

### Providence Day

A four-year member of both the football and lacrosse programs • First team all-state selection as a senior and a second team all-state performer during junior campaign • Career totals of 1,320 receiving yards, 92 receptions and 16 touchdowns • Averaged 100.3 receiving yards per game as a senior with 602 yards on 35 catches and nine TDs • Had 41 catches for 514 yards and six TDs as a junior • Earned the program's Wide Receiver of the Year award twice • Coached by Chad Grier.

### Personal

Son of Keith and Angie Flynn • Dad played football at Carolina and is a 1983 graduate • Mom played basketball at Florida Southern • Birthday is March 21.

## TOMARI FOX

DEFENSIVE LINEMAN
6-2.25 • 290 • SENIOR
LAWRENCEVILLE, GA. • COLLINS HILL

56

### 2021 – Junior Season

Appeared in 12 games and made two starts on the defensive line • Finished the season with 25 tackles, 2.5 tackles for loss, 1.5 sacks and led the team with six hurries • Registered a pair of tackles, one TFL and a hurry in the season opener at Virginia Tech • Had three tackles against Georgia State • Came up with two tackles, a half sack and a hurry against Virginia • Notched a sack and two stops against Duke • Had a pair of tackles against Florida State • Recorded a career-high three hurries and had two tackles against Miami • Had three tackles against Wake Forest • Made one stop and had a hurry at Pittsburgh • Had a season-high five tackles at NC State.

### 2020 – Sophomore Season

Started all 12 games on the defensive line • All-ACC Academic Team selection • Had 46 total tackles, six tackles for loss, four sacks and three hurries • Opened the season with two sacks and three tackles against Syracuse • Had four tackles at Boston College • Notched five tackles and a sack against Virginia Tech • Came up with nine tackles at FSU • Registered a career-high 10 tackles and had a sack at Virginia • Had two hurries and two tackles at Duke • Came up with three tackles against No. 2 Notre Dame • Had three tackles in the Orange Bowl against Texas A&M.

### 2019 – True Freshman Season

Played in all 13 games as a true freshman, starting against App State and Clemson • Had 15 total tackles, two QBH and 0.5 TFL • Posted three tackles at Wake Forest • Tallied three tackles, a half TFL and a pressure versus App State in his first career start • Made three tackles against Clemson • Had a tackle and a forced fumble against Virginia.

### Collins Hill High School

Three-star prospect who is considered the No. 73 player in the state of Georgia and the No. 53 strong-side defensive end in the country by 247Sports • Recorded 116 tackles, 11 sacks and 19 TFL over his final three prep seasons • Earned 7A all-state, all-region and All-Gwinnett County honors as a senior • Posted 71 tackles, eight sacks, 15 TFL and 13 pressures • Tallied 36 tackles, three sacks, two TFL and a pressure as a junior • Added nine tackles and two TFL in four games as a sophomore • Also an accomplished wrestler who won the 7-A state championship at 285 pounds as a senior • Coached by Lenny Gregory.

### Personal

Son of Monica and Tony Fox • Younger brother of former Carolina defensive lineman Tomon Fox • Birthday is March 24.

**TOMORI FOX - CAREER STATISTICS**

| Year | UA | A | Total | TFL | SACKS | QBH | PBU | FF | FR |
|---|---|---|---|---|---|---|---|---|---|
| 2019 | 5 | 10 | 15 | 0.5-1 | 0.0-0 | 2 | 0 | 1 | 0 |
| 2020 | 23 | 23 | 46 | 6.0-36 | 4.0-28 | 3 | 0 | 0 | 0 |
| 2021 | 10 | 15 | 25 | 2.5-13 | 1.5-9 | 6 | 0 | 0 | 0 |
| **Totals** | **38** | **48** | **86** | **9.0-50** | **5.5-37** | **11** | **0** | **1** | **0** |

**Career Highs:** 10 tackles at Virginia (2020); 2.0 sacks vs. Syracuse (2020); 2.0 TFL vs. Syracuse (2020), 3 QBH vs. Duke (2021), 1 forced fumble vs. Virginia (2019)

## CEDRIC GRAY

LINEBACKER
6-2 • 230 • JUNIOR
CHARLOTTE, N.C. • ARDREY KELL

33

### 2021 – Sophomore Season

Appeared in all 13 games and started the last 11 games at linebacker • Tied for fourth in the ACC with a team-leading 100 tackles and had five TFL, 2.5 sacks, three breakups, two hurries, two interceptions, one forced fumble and one fumble recovery • Recorded double-figure tackle totals in five of the last eight games • Had three tackles and forced a fumble against Georgia State • Made first start against Virginia and responded with six tackles and had a breakup • Had six stops at Georgia Tech • Had four tackles against Duke • Registered 11 tackles against Florida State • Named ACC Linebacker of the Week after his performance against Miami when he had six tackles, two interceptions and a breakup • His game-saving interception with six seconds left saw Gray become the first UNC player with two interceptions in a game since 2019 • Had 11 stops at Notre Dame • Led the way with 12 tackles against Wake Forest • Made eight tackles and notched his first career sack at Pittsburgh • Had eight tackles and a half a tackle for loss against Wofford • Recorded 12 tackles and had 1.5 tackles for loss, a half sack, a hurry and a fumble recovery at NC State • Had a career-high 13 tackles, two TFL and one sack against South Carolina at the Duke's Mayo Bowl.

### 2020 – True Freshman Season

Appeared in all 12 games as a linebacker and on special teams • Had single-tackle games against Virginia Tech, NC State and Western Carolina.

### Ardrey Kell High School

An early enrollee who is a four-star prospect listed as the No. 16 player in North Carolina and the nation's 38th-ranked athlete in the 247Sports Composite • Ranked as the No. 30 player in the state according to Rivals • Tabbed as the state's No. 29 player according to ESPN • Selected to play in the 2019 Shrine Bowl of the Carolinas • A three-year team captain • A two-way athlete who caught 143 passes for 2,467 yards and 27 TDs over three prep seasons and posted 130 tackles, 4.5 sacks, 12 TFL and three INTs in two years on defense • Tabbed SoMECK Conference Defensive Player of the year as a senior • A finalist for the Big 22 • Led Ardrey Kell to an 11-2 record and a trip to the second round of the state playoffs • Tallied 70 tackles, 1.5 sacks, six TFL, three INTs, two PBU, a forced fumble and a fumble recovery • Also caught 51 passes for 892 yards and 13 TDs • A WSOC-TV Big 22 Player to Watch • Helped the Knights to a 5-1 conference record and a berth in the state playoffs as a junior • Recorded 60 tackles, three sacks, six TFL and eight pressures • Added 55 receptions for 891 yards and 10 TDs • Made 37 catches for 684 yards and four TDs as a sophomore • Also played basketball for three seasons • Coached by Greg Jachym.

### Personal

Son of Mike and Esther Gray • Birthday is Oct. 30.

**CEDRIC GRAY - CAREER STATISTICS**

| Year | UA | A | Total | TFL | SACKS | QBH | INT | PBU | FF | FR |
|---|---|---|---|---|---|---|---|---|---|---|
| 2020 | 0 | 3 | 3 | 0.0-0 | 0-0 | 0 | 0 | 0 | 0 | 0 |
| 2021 | 53 | 47 | 100 | 5.0-24 | 2.5-18 | 2 | 2 | 3 | 1 | 1 |
| **Totals** | **53** | **50** | **103** | **5.0-25** | **2.5-18** | **2** | **2** | **3** | **1** | **1** |

**Career Highs:** 13 tackles vs. South Carolina (2021); 2.0 TFL vs. South Carolina (2021); 2 INTs vs. Miami (2021); 1 sack at Pitt (2021); 1 forced fumble vs. Georgia State (2021); 1 fumble recovery at NC State (2021)

# ANTOINE GREEN

WIDE RECEIVER
6-2.5 • 200 • SENIOR
ROCKLEDGE, FLA. • ROCKLEDGE

3

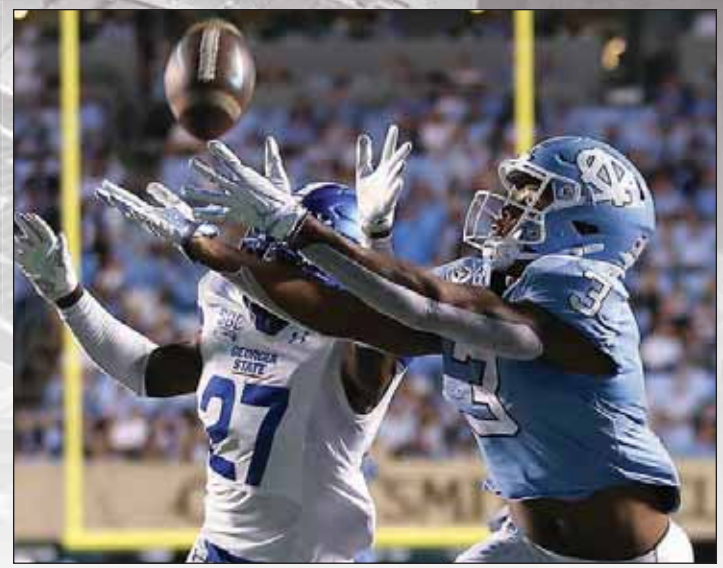

### 2021 – Senior Season

Started all 13 games at wide receiver • Was second on the team in receptions (31), receiving yards (612) and receiving TDs (5) • Ranked second in the ACC (12th nationally) averaging 19.7 yards per reception • Also ranks as the fifth best average in school history for a single season (min. 30 catches) • Had two catches for 20 yards in the season opener at Virginia Tech • Set a new career high with 117 receiving yards on three catches and scored a 57-yard TD • Had a single catch for 11 yards against Virginia • Had two catches for 50 yards at Georgia Tech • Made a single catch for 41 yards against Miami • Had five receptions for 83 yards and a 33-yard TD at Notre Dame • Came up with a career-high six catches for 83 yards and scored a 29-yard TD against Wake Forest • Hauled in a pair of touchdowns (76- and 23-yards) and had 108 receiving yards on three receptions at Pittsburgh • Led the team with four catches and 73 receiving yards against South Carolina in the Duke's Mayo Bowl.

### 2020 – Junior Season

Appeared in 11 games at wide receiver and on special teams and started in the Orange Bowl against Texas A&M • Had four catches for 38 yards and one receiving touchdown • Made a 22-yard TD catch against Western Carolina • Hauled in two catches for 15 yards at No. 9 Miami • Had one catch against No. 5 Texas A&M.

### 2019 – Sophomore Season

Appeared in 10 games and made two starts at wide receiver • Had eight receptions for 217 yards and two touchdowns • Averaged a team-high 27.1 yards per reception • Missed the App State, Wake Forest and Clemson games with a lower-body injury • Scored his first career TD, a 68-yard reception at Virginia Tech • Had two catches for 62 yards and a 50-yard TD against Virginia • Caught a career-high three balls for 23 yards against Temple in the Military Bowl.

### 2018 – True Freshman Season

Appeared in five games at wide receiver and on special teams • Posted four receptions for 45 yards • Made his first career catch at ECU for 12 yards • Added a reception at Miami • Tallied two catches for 45 yards at Syracuse before suffering a season-ending injury.

### Rockledge High School

Four-star prospect and a member of the ESPN300 • Listed by ESPN.com as the No. 37 wide receiver nationally and the No. 55 player in the state of Florida • Rated a four-star prospect by 247Sports as the No. 45 wide receiver in the country and the No. 36 player in Florida • Ranked No. 59 in the Orlando Sentinel Top 100 • Coached by Wayne Younger at Rockledge • Also competed in track and field and plays basketball • One of the top prep sprinters in Florida with PRs of 10.91 in the 100 and 21.54 in the 200 • Also an elite jumper with a 23-2 long jump and a 45-11 1/4 triple jump • Coached by Wayne Younger.

### Personal

Son of Tanya Smith and Antoine Green • Birthday is Nov. 15.

**ANTOINE GREEN - CAREER STATISTICS**

| Year | Rec. | Yards | Avg. | TD | LP |
|---|---|---|---|---|---|
| 2018 | 4 | 45 | 11.2 | 0 | 23 |
| 2019 | 8 | 217 | 27.1 | 2 | 68 |
| 2020 | 4 | 38 | 9.5 | 1 | 22 |
| 2021 | 31 | 612 | 19.7 | 5 | 76 |
| **Totals** | **47** | **912** | **19.4** | **8** | **76** |

**Career Highs:** 6 receptions vs. Wake Forest (2021); 117 receiving yards vs. Georgia State (2021); 2 touchdowns at Pittsburgh (2021)

# ELIJAH GREEN

RUNNING BACK
6-0.25 • 205 • SOPHOMORE
ROSWELL, GA. • BLESSED TRINITY

21

### 2021 – Redshirt Freshman Season

Appeared in five games at running back and on special teams • Had 11 carries for 39 yards • Carried the ball three times for nine yards against Georgia State • Rushed for 21 yards on five carries against Duke • Had three carries for nine yards against Wofford.

### 2020 - True Freshman Season

Appeared in three games at running back and on special teams • Had 10 carries for 55 yards • Carried the ball three times for 10 yards in the season opener against Syracuse • Rushed for 43 yards on six attempts versus Western Carolina • Had a single rush for two yards at No. 9 Miami.

### Blessed Trinity High School

A three-star prospect tabbed as the state's No. 65 player and the nation's 46th-ranked running back according to ESPN • Listed as the No. 102 player in Georgia and the nation's 61st-ranked running back • Ranked as the No. 91 player in the state according to Rivals • Rushed for 3,165 yards and 30 TDs in 32 games over his final three prep seasons • Helped Blessed Trinity to a 14-1 record and a state championship as a senior • Named first-team all-state • Posted 1,442 rushing yards and 19 TDs in 10 games • Was part of a Blessed Trinity squad that went 15-0 and won the 4A state title as a junior • Posted 406 rushing yards and a TD after battling injury to play in seven games • Led the team in rushing as the Titans went 14-1 and claimed the 4A state championship as sophomore • Tallied 1,317 yards rushing and 10 TDs • Coached by Tim McFarlin.

### Personal

Son of Victor and Esther Green • Father, Victor, played 11 seasons in the NFL and is a member of the New York Jets "All-Time Four Decade Team" • Birthday is Sept. 9.

## TONY GRIMES

DEFENSIVE BACK
6-0.25 • 195 • JUNIOR
VIRGINIA BEACH, VA. • PRINCESS ANNE

1

### 2021 – Sophomore Season

Started all 13 games at defensive back • All-ACC Honorable Mention • Tied for fifth in the ACC with nine pass breakups • Finished the season with 47 tackles and two TFL • Came up with one tackle and a pass breakup in season opener at Virginia Tech • Added a pass breakup and three stops against Georgia State • Recorded three tackles against Virginia • Had three stops and two breakups at Georgia Tech • Made a career-high six tackles and a TFL against Duke • Came up with five tackles and a pair of breakups against Miami • Had five stops and a tackle for loss at Notre Dame • Made three solo tackles against Wake Forest • Had four tackles and a breakup at Pittsburgh • Registered a career-high seven tackles and had two beakups at NC State • Had six stops against South Carolina at the Duke's Mayo Bowl.

### 2020 – True Freshman Season

Appeared in all 12 games and made four starts at defensive back and on special teams • Had 14 total tackles, four pass breakups, 1.5 tackles for loss, one sack and one interception • Registered a season-high three tackles, two PBU and a sack against No. 5 Texas A&M in the Orange Bowl • Picked off his first collegiate pass and had two tackles at No. 9 Miami • Had two tackles against NC State, Wake Forest and No. 2 Notre Dame • Recorded single-tackle games against Syracuse, Virginia and Western Carolina.

### Princess Anne High School

A five-star prospect who reclassified to the Class of 2020 and enrolled at UNC in August • Listed in the Class of 2021 as the nation's No. 7 player, the nation's No. 1-ranked cornerback and the No. 1 player in Virginia in the 247SportsComposite • Ranked as the nation's No. 6 player, No. 1 cornerback and No. 1 player in Virginia by ESPN • Ranked as the nation's 13th-ranked player, the No. 1-ranked cornerback and the No. 1 player in the state according to Rivals • Invited to play in the Under Armour All-America Game • Selected Class 5 first team all-state as a junior • Named the Class 5 Region A Defensive Player of the Year as a junior when he made 48 tackles and four interceptions • Also contributed 768 all-purpose yards on 40 touches and 14 touchdowns on offense • Two-time All-Tidewater selection by the Virginian-Pilot newspaper • Helped Princess Anne to an 8-3 record and a berth in the Class 5 state playoffs as a junior • Scored 11 touchdowns and had eight PBUs as a sophomore • Had eight TDs and seven INTs as a freshman • Two-sport star that had success in track & field in sprint events, relays and long jump • Coached by James Yeager.

### Personal

Son of Deon and Cynthia Glover • Birthday is April 8.

**TONY GRIMES - CAREER STATISTICS**

| Year | UA | A | Total | TFL | SACKS | QBH | INT | PBU | FF | FR |
|---|---|---|---|---|---|---|---|---|---|---|
| 2020 | 11 | 3 | 14 | 1.5-2 | 1.0-1 | 1 | 1 | 3 | 0 | 0 |
| 2021 | 35 | 12 | 47 | 2.0-3 | 0-0 | 0 | 0 | 9 | 0 | 0 |
| **Totals** | **46** | **15** | **61** | **3.5-5** | **1.0-1** | **1** | **1** | **12** | **0** | **0** |

**Career Highs:** 7 tackles at NC State (2021); 1 INT at Miami (2020); 2 PBU on three occasions; 1 sack vs. Texas A&M (2020)

## JAKE HARKLEROAD

LINEBACKER
5-10.5 • 215 • JUNIOR
CHARLOTTE, N.C. • MYERS PARK

45

### 2021 – Sophomore Season

A valuable squad member that provided depth at linebacker and on special teams • Appeared in three games against Georgia State, Florida State and South Carolina at the Duke's Mayo Bowl.

### 2020 – Redshirt Freshman Season

A valuable squad member that provided depth at linebacker • Made collegiate debut against Western Carolina and recorded two tackles • Redshirted in 2019.

### Myers Park High School

Played three years of varsity football at Myers Park as a linebacker • A two-time Southwestern 4A all-conference performer • Posted 260 tackles, six sacks and 24 TFL over his final two seasons, while leading the team in tackles both years • Claimed All-Mecklenburg county and All-Observer teams as a senior • Led the team to a school-record 13 wins and a berth in the state semifinals • Tallied 154 tackles, three sacks and 14 TFL • Added 106 stops, three sacks and 10 TFL as a junior • A four-year letterman in wrestling • A three-time Southwestern 4A all-conference selection and three-time conference champion • Was a two-time state qualifier • Was the 2018 Greater Charlotte Football Awards Scholar Athlete of the Year • Honored with the 2018 David Shannon Award for outstanding performance in football and academics • Coached by Scott Chadwick.

### Personal

Son of Nikki and Pat Harkleroad • His dad, Pat, played football at Virginia and his grandfather played football at Tennessee • Birthday is Oct. 18.

## KEVIN HESTER JR.

DEFENSIVE LINEMAN
6-4.75 • 305 • JUNIOR
KENNESAW, GA. • NORTH COBB

98

### 2021 – Sophomore Season

Appeared in 13 games as a reserve defensive lineman • Finished the season with 20 tackles, 2.5 TFL, 1.5 sacks, one forced fumble, one breakup and one hurry • Had a pair of tackles against Georgia State and at Georgia Tech • Had three stops and registered his first collegiate sack against Duke • Had a half sack, a hurry and two tackles at Pittsburgh • Made a career-high four tackles and had a tackle for loss against Wofford • Notched a first career breakup at NC State • Had four stops against South Carolina at the Duke's Mayo Bowl.

### 2020 – Redshirt Freshman Season

Appeared in 10 games on the defensive line • Had 10 total tackles, one tackle for loss, one fumble recovery and one forced fumble • Had two stops and one tackle for loss against Wake Forest • Had two stops, forced a fumble and recovered a fumble against Western Carolina • Recorded two tackles at No. 9 Miami • Registered a season-high three tackles in the Orange Bowl against No. 5 Texas A&M • Redshirted in 2019 • Appeared in the Mercer game • Had one tackle for loss in his collegiate debut against the Bears.

### North Cobb High School

A three-star prospect, who is listed as the No. 76 strong-side defensive end in the nation by 247Sports • Earned honorable mention All-County honors as a senior, his first season playing football • Posted 37 tackles and six sacks • A two-sport athlete who is also a standout basketball player for North Cobb, where he earned honorable mention All-Metro honors as a junior • Coached by Shane Queen.

### Personal

Son of Fatima and Kevin Hester Sr. • Birthday is Jan. 28.

**KEVIN HESTER JR. - CAREER STATISTICS**

| Year | UA | A | Total | TFL | SACKS | QBH | INT | PBU | FF | FR |
|---|---|---|---|---|---|---|---|---|---|---|
| 2019 | 1 | 0 | 1 | 1.0-1 | 0-0 | 0 | 0 | 0 | 0 | 0 |
| 2020 | 6 | 4 | 10 | 1.0-1 | 0-0 | 0 | 0 | 0 | 1 | 1 |
| 2021 | 6 | 14 | 20 | 2.5-12 | 1.5-11 | 1 | 0 | 1 | 1 | 0 |
| **Totals** | 13 | 18 | 41 | 4.5-14 | 1.5-11 | 1 | 0 | 1 | 2 | 1 |

**Career Highs:** 4 tackles vs. Wofford (2021); 1.0 TFL on three occasions; 1 sack vs. Duke (2021); 1 forced fumble vs. Western Carolina (2020) & vs. Duke (2021); 1 fumble recovery vs. Western Carolina (2020)

## CHRISTOPHER HOLLIDAY

DEFENSIVE BACK
6-2 • 220 • SOPHOMORE
CHAPEL HILL, N.C. • JORDAN

18

### 2021 – Redshirt Freshman Season

Appeared in two games on special teams against Georgia State and Miami • Had a single tackle against Georgia State.

### 2020 – True Freshman Season

Made collegiate debut against Western Carolina and had one tackle against the Catamounts.

### Jordan High School

A three-year lettermen at defensive back • Two-time team captain • Led Jordan to a pair of conference championships in 2018 and 2019 • Named the team defensive MVP as a senior • Made 66 tackles and had eight interceptions as a senior • National Honor Society member • National Technical Honor Society member • Also participated in outdoor track for three years • Coached by Anthony Barbour.

### Personal

Son of Angela Gantt Holiday and Corey Holliday • Birthday is February 5.

## LADAESON DeANDRE HOLLINS

DEFENSIVE BACK
6-1.25 • 200 • SENIOR
TAMPA, FLA. • THOMAS JEFFERSON

15

### 2021 – Junior Season

Appeared in two games at defensive back before suffering a season-ending injury • Had four tackles in the season opener at Virginia Tech and also appeared against Georgia State.

### 2020 – Sophomore Season

Appeared in 10 games and made three starts at defensive back • Came up with 13 total tackles, two breakups and one interception • Had three tackles and two pass breakups against NC State • Made first start of 2020 and had four tackles at Virginia • Had his first career interception and returned it 43 yards at Duke • Had four solo tackles against Wake Forest.

### 2019 – Redshirted Freshman Season

Appeared in all 13 games and made two starts at defensive back • Started against Pitt and Mercer • Had 17 total tackles • Ranked fourth on the team with four pass breakups • Had a pair of tackles against South Carolina in the season opener • Had single tackle games at Wake Forest and Mercer • Had a pair of tackles against Virginia • Had a season-high five tackles and a PBU against Duke • Registered three tackles and two PBU at Pitt • Came up with three tackles against Temple in the Military Bowl.

### 2018 – True Freshman Season

Appeared in five games at defensive back and on special teams • Tallied three tackles on the season with all of them coming at Virginia.

**Thomas Jefferson High School**

Had a pair of INTs and eight passes defended during his senior season • Led Jefferson High School to an 8-3 record and a spot in the FHSAA 5A state playoffs • Jefferson also finished unbeaten to claim the District 10 title • Also competed in track and field and was an elite jumper • Finished sixth in the state with a long jump of 23-5 • Coached by Jeremy Earle.

**Personal**

Son of Alexandria Hollins • Birthday is Dec. 27.

**LADAESON DeANDRE HOLLINS - CAREER STATISTICS**

| Year | UA | A | Total | TFL | SACKS | QBH | INT | PBU | FF | FR |
|---|---|---|---|---|---|---|---|---|---|---|
| 2018 | 2 | 1 | 3 | 0-0 | 0.0 | 0 | 0 | 0 | 0 | 0 |
| 2019 | 13 | 4 | 17 | 0-0 | 0-0 | 0 | 0 | 4 | 0 | 0 |
| 2020 | 10 | 3 | 13 | 0-0 | 0-0 | 0 | 1 | 2 | 0 | 0 |
| 2021 | 2 | 2 | 4 | 0-0 | 0-0 | 0 | 0 | 0 | 0 | 0 |
| **Totals** | 27 | 10 | 37 | 0-0 | 0.0 | 0 | 1 | 6 | 0 | 0 |

**Career Highs:** 5 tackles vs. Duke (2019); 1 INT at Duke (2020)

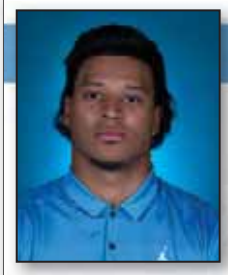

## CALEB HOOD

RUNNING BACK
5-11.75 • 225 • SOPHOMORE
ROCKINGHAM, N.C. • RICHMOND SENIOR

4

**2021 - True Freshman Season**

Appeared in seven games at running back and on special teams • Finished the year with 97 rushing yards on 22 carries and one TD • Averaged 17.0 yards on two kick returns • Rushed for 14 yards on four carries against Georgia State with a long rush of 11 yards • Set new career highs with nine carries for 66 yards and scored a five-yard rushing TD against Virginia • Ran the ball eight times for 15 yards against Wofford.

**Richmond Senior High School**

An early enrollee who is a three-star prospect listed as the nation's 49th-best athlete and the No. 36 player in North Carolina in the 247Sports Composite • Tabbed as the No. 43 player in the state according to ESPN • An SI All-America candidate prior to his senior season • A three-time all-conference selection • Totaled 6,305 passing yards and 59 TDs to go along with 1,899 rushing yards and 27 TDs over his three prep seasons • Earned first-team All-Observer honors as an athlete and league Offensive Player of the Year as a junior • Also claimed all-area honors • Led Richmond to a 13-1 record, a conference title and the third round of the playoffs • Threw for 2,175 yards and 21 TDs, while rushing for 976 yards and 16 TDs • Posted 1,956 yards passing and 21 TDs, while rushing for 594 yards and six TDs as a sophomore • Earned all-conference honors at quarterback • Helped Richmond to an 11-2 record, a conference title and the second round of the playoffs • Added 2,174 yards passing and 17 TDs and 329 rushing yards and five TDs as a freshman to earn all-conference honors • Coached by Bryan Till.

**Personal**

Son of Errol and Merideth Hood • Father, Errol, was recruited by Mack Brown and played for UNC from 1998-2001 • Brother, Kellan, is a freshman wide receiver on the Tar Heel football team • Birthday is Aug. 15.

**CALEB HOOD - CAREER STATISTICS**

| | Rushing | | | | | Receiving | | | | |
|---|---|---|---|---|---|---|---|---|---|---|
| Year | No. | Yards | Avg. | TD | LP | No. | Yards | Avg. | TD | LP |
| 2021 | 22 | 97 | 4.4 | 1 | 25 | 0 | 0 | 0.0 | 0 | 0 |
| **Totals** | **22** | **97** | **4.4** | **1** | **25** | **0** | **0** | **0.0** | **0** | **0** |

**Career Highs:** 9 carries vs. Virginia (2021); 66 rushing yards vs. Virginia (2021); 1 rushing TD vs. Virginia (2021)

## D.J. JONES

RUNNING BACK
5-10.75 • 205 • JUNIOR
FAYETTEVILLE, N.C. • PINE FOREST

26

**2021 – Sophomore Season**

Appeared in nine games at running back and on special teams • Rushed for 253 yards on 60 attempts and had 12 receptions for 55 yards • Had 43 yards on six carries in season opener at Virginia Tech • Had two carries for seven yards and caught two balls for four yards at Georgia Tech • Ran the ball seven times for 30 yards against Duke • Set new career highs with 60 rushing yards on 11 carries against Florida State • Ran the ball a season-high 12 times for 27 yards against Miami • Had seven carries for 39 yards, a reception for nine yards and returned one kick for 17 yards at Notre Dame • Rushed six times for 19 yards against Wake Forest • Had seven carries for 18 yards and two receptions for 18 yards at Pittsburgh • Rushed twice for 10 yards and had one reception for eight yards against Wofford.

**2020 – True Freshman Season**

Appeared in eight games at running back and on special teams • Had 11 carries for 65 yards and one rushing touchdown • Carried the ball twice for seven yards in the season opener against Syracuse • Compiled 27 yards on four carries at Duke • Rushed for 31 yards on five attempts and scored a TD versus Western Carolina • Also returned one kick off for 18 yards against the Catamounts.

### Pine Forest High School

An early enrollee who is a three-star prospect listed as the No. 23 player in North Carolina and the nation's 57th-ranked running back in the 247Sports Composite • Ranked as the No. 39 player in the state according to Rivals • Tabbed as the state's No. 16 player and the nation's 43rd-ranked running back according to ESPN • Tallied 2,348 rushing yards and 27 TDs during his three prep seasons • Added 53 receptions for 972 yards and 11 TDs • Tabbed second-team all-conference as a senior • Carried the ball 144 times for 900 yards and 11 TDs • Also caught 21 passes for 419 yards and three TDs • Earned second-team all-conference honors as a junior • Led Pine Forest to a 10-3 record, a conference championship, and a berth in the third round of the 4A state playoffs • Rushed for 1,198 yards and 15 TDs • Also caught 18 passes for 307 yards and five TDs • Added 250 rushing yards and a TD, while catching 14 passes for 246 yards and three TDs as a sophomore • Coached by William Sochovka.

### Personal

Son of Jody and Veronica Jones • Birthday is June 26.

**D.J. JONES - CAREER STATISTICS**

| | Rushing | | | | | Receiving | | | | |
|---|---|---|---|---|---|---|---|---|---|---|
| Year | No. | Yards | Avg. | TD | LP | No. | Yards | Avg. | TD | LP |
| 2020 | 11 | 65 | 5.9 | 1 | 12 | 0 | 0 | 0.0 | 0 | 0 |
| 2021 | 60 | 253 | 4.2 | 0 | 29 | 12 | 55 | 4.6 | 0 | 13 |
| **Totals** | **71** | **318** | **4.5** | **1** | **29** | **12** | **55** | **4.6** | **0** | **13** |

**Career Highs:** 12 carries vs. Miami (2021); 60 rushing yards vs. FSU (2021); 1 rushing TD vs. Western Carolina (2020); 3 receptions vs. FSU (2021); 15 receiving yards vs. FSU (2021)

## J.J. JONES

WIDE RECEIVER
6-2 • 210 • SOPHOMORE
MYRTLE BEACH, S.C. • MYRTLE BEACH
5

### 2021 - True Freshman Season

Appeared in eight games at wide receiver • Had four catches for 67 yards • Had one reception for six yards at Notre Dame • Hauled in three catches for 61 yards against Wofford.

### Myrtle Beach High School

An early enrollee who is a three-star prospect listed as the No. 3 player in South Carolina in the 247Sports Composite • Ranked as the No. 3 player in South Carolina according to Rivals • Tabbed as the No. 3 player in the state according to ESPN • Recorded 100 receptions for 1,760 yards and 29 TDs over his three prep seasons • An SI All-America candidate prior to his senior season • Helped Myrtle Beach to a 7-3 record and a berth in the lower state title game as a senior • Earned first-team all-region honors • Posted 52 receptions for 1,017 yards and 13 TDs • A third-team all-state and an all-area selection as a junior • Tallied 40 receptions for 654 yards and 14 TDs despite missing four games • Led Myrtle Beach to a 13-1 record and a berth in the state title game • Also helped Myrtle Beach's basketball team reach the state championship game • Notched eight receptions for 89 yards and two TDs in just four games as a sophomore at Socastee • Coached by Mickey Wilson.

### Personal

Son of James and Zaundra Jones • Birthday is Aug. 5.

**J.J. JONES - CAREER STATISTICS**

| Year | Rec. | Yards | Avg. | TD | LP |
|---|---|---|---|---|---|
| 2021 | 4 | 67 | 16.8 | 0 | 46 |
| **Totals** | **4** | **67** | **16.8** | **0** | **46** |

**Career Highs:** Three receptions vs. Wofford (2021); 61 receiving yards vs. Wofford (2021)

## KENDALL KARR

TIGHT END
6-3.25 • 250 • SOPHOMORE
BELMONT, N.C. • STUART W. CRAMER
82

### 2021 – Redshirt Freshman Season

A valuable squad member who added depth at tight end • Appeared in four games at tight end as a true freshman • Had one reception for three yards against Western Carolina.

### Stuart W. Cramer High School

An early enrollee who is a three-star prospect listed as the No. 17 player in North Carolina and the nation's 28th-ranked tight end in the 247Sports Composite • Ranked as the No. 20 player in the state and the nation's 33rd-ranked tight end according to Rivals • Tabbed as the state's No. 14 player and the nation's 11th-ranked tight end-Y according to ESPN • Posted 61 receptions, 1,112 yards and 13 TDs over his first three prep seasons • Missed his senior season due to injury • Was tabbed a MaxPreps preseason all-state honoree • Named a preseason All-Gaston County selection • A Gaston Gazette/Shelby Star Dandy Dozen preseason honorable mention honoree • An all-state honoree as a junior • Tabbed All-Big South 3A first-team all-conference • An All-Gaston Gazette first-team selection • Helped Stuart Cramer to a 7-5 record and a spot in the state playoffs • Recorded 38 receptions for 635 yards and seven TDs • Claimed all-conference honors as a sophomore • Led the Storm to an 8-5 record and a berth in the second round of the state play-

offs • Tallied 21 receptions for 438 yards and six TDs • A multi-sport athlete, who averaged 8.8 points and 8.1 rebounds per game on the basketball team • Earned all-conference honors as a junior • Coached by Ben McMillan.

**Personal**

Son of John and Beverly Karr • Birthday is Oct. 19.

## CAM'RON KELLY

DEFENSIVE BACK
6-1.5 • 210 • SENIOR
CHESAPEAKE, VA. • OSCAR SMITH/AUBURN

9

**2021 – Junior Season**

Appeared in all 13 games and made nine starts at defensive back • All-ACC Third Team • Ranked third on the team with 69 tackles • Tied for the ACC lead with four interceptions • Had a single tackle in the season opener at Virginia Tech • Tied for the team lead with five stops and had a half TFL against Georgia State • Recorded a pair of tackles against Virginia and Georgia Tech • Started against Duke and led the team with seven tackles and notched his first collegiate interception • Notched a season-high nine tackles against Florida State • Had three stops, one interception and a breakup against Miami • Equaled a career high with 12 tackles at Notre Dame • Had two interceptions, a breakup and three tackles against Wake Forest • Made four stops and a breakup at Pittsburgh • Had five tackles against Wofford • Came up with four tackles at NC State • Had 12 stops against South Carolina at the Duke's Mayo Bowl.

**2020 – Sophomore Season**

Appeared in all 12 games and made four starts at defensive back • All-ACC Academic Team selection • Ranked third on the team with 55 tackles, and had three breakups, one tackle for loss and one forced fumble • Had nine tackles and a TFL against Virginia Tech • Came up with six stops at FSU • Had four stops and a breakup against NC State • Had a career-high 12 tackles at Virginia • Came up with 11 tackles and a breakup at Duke • Had six stops against Wake Forest • Came up with three tackles and forced a fumble against Western Carolina.

**2019 – True Freshman Season**

Appeared in the first five games of the season at defensive back before suffering a season-ending knee injury • Started at safety against Clemson • Compiled seven tackles during the season • Had single-tackle games against both Wake Forest and Appalachian State • Had five tackles against Clemson.

**Oscar Smith High School**

Attended Auburn for the spring '19 semester before transferring to UNC • Four-star prospect who was ranked as the No. 218 player and the No. 10 athlete in the nation by the 247Sports Composite • Ranked as the No. 5 prospect in the state of Virginia • Also ranked the No. 23 safety in the nation and the No. 8 player in Virginia by Rivals • Appeared in the World All-Star Bowl following his senior season • Led Oscar Smith to an 11-2 record and the third round of the playoffs as a senior • A first-team All-USA Virginia selection and first-team Class 6 all-state at defensive back • A first-team All-Tidewater selection • Also named first-team All-Class 6 Region, first-team All-Southeastern District at defensive back, and second-team All-Southeastern District at quarterback • Accounted for 1,966 total yards and 38 TDs • Led Oscar Smith to a 12-3 record and a berth in the state championship game • A first-team All-USA Virginia selection and first-team Class 6 all-state at defensive back as a junior • Was named the Abe Goldblatt All-Tidewater Player of the Year • Tallied 1,661 yards and 13 TDs at quarterback, running back and wide receiver • Also played defensive back and returned kicks and punts • Rushed for more than 400 yards, tallied three INTs and accounted for five TDs in the postseason • Posted 35 tackles, eight INTs and 13 PBU as a sophomore • Also played baseball • Was an honor student • Coached by Scott Johnson.

**Personal**

Son of Tonya and Kedro Livingstone • Birthday is Oct. 22.

**CAM'RON KELLY - CAREER STATISTICS**

| Year | UA | A | Total | TFL | SACKS | QBH | INT | PBU | FF | FR |
|---|---|---|---|---|---|---|---|---|---|---|
| 2019 | 5 | 2 | 7 | 0.0-0 | 0-0 | 0 | 0 | 0 | 0 | 0 |
| 2020 | 32 | 23 | 55 | 1.0-1 | 0-0 | 0 | 0 | 3 | 1 | 0 |
| 2021 | 40 | 29 | 69 | 0.5-1 | 0-0 | 0 | 4 | 3 | 0 | 0 |
| **Totals** | 77 | 54 | 131 | 1.5-2 | 0-0 | 0 | 4 | 6 | 1 | 0 |

**Career Highs:** 12 tackles on three occasions; 1.0 TFL vs. Virginia Tech (2020); one forced fumble vs. WCU (2020); 2 interceptions vs. Wake Forest (2021)

## BEN KIERNAN

PUNTER
6-2 • 215 • SENIOR
DUBLIN, IRELAND • WAKEFIELD (N.C.)

91

**2021 – Junior Season**

Starting punter in all 13 games • Finished the season with a 43.7 average on 45 punts • Landed 12 punts inside the 20 and seven punts were 50+ yards • Averaged 42.3 yards on four punts in the season opener at Virginia Tech • Punted once for 53 yards against Georgia State • Did not punt against Virginia • Punted four times for a 47.0 yard average at Georgia Tech with two landing inside the 20 • Had his busiest game to date this year with seven punts for a 43.7 average against Duke • Averaged 40.5 yards on two punts against Florida State • Punted five times for a 48.0 yard average that included a season-long 56 yarder against Miami • Had two punts for an average of 47.0 yards at Notre Dame • Punted four times and averaged 38.5 yards against Wake Forest • Averaged 43.0 yards on six punts at Pittsburgh • Punted once for 46 yards against Wofford • Had two punts blocked at NC State and averaged 36.0 yards on four punts • Punted five times and averaged 46.6 yards against South Carolina at the Duke's Mayo Bowl • Equaled his season-long punt with a 56-yard effort against the Gamecocks • Had one tackle on special teams.

### 2020 – Sophomore Season

Starting punter all season long and appeared in 10 games • His services were not needed at Virginia and at No. 9 Miami • All-ACC Academic Team selection • Averaged 43.7 yards on 34 punts • Landed 16 punts inside the 20 and eight went for 50+ yards • Named a Ray Guy Award Top 4 Player after his best game at Carolina came against No. 2 Notre Dame by averaging 50.6 yards on seven punts with five landing inside the 20 and three punts of 50+ yards • Enjoyed a strong start to 2020 with a 45.5 average with a pair of 50+ yard punts against Syracuse • Averaged 45 yards on three punts against Virginia Tech • Hit two punts for a 42.5 yard average at Duke • His four punts in the Orange Bowl against No. 5 Texas A&M averaged 43.8 yards.

### 2019 - True Freshman Season

Starting punter for all 13 games • Averaged 41.3 yards on 60 punts • Landed 13 punts inside the 20 and eight went for 50+ yards • Averaged 41.6 yards on five punts with a long of 48 yards in his collegiate debut against South Carolina • Punted 10 times for an average of 46.0 yards with two inside the 20 at Wake Forest • Hit a 57-yarder and had two others of 56 yards against the Demon Deacons • Averaged 42.8 yards on four punts against App State, including a 58-yarder • Hit a season-long 63 yard punt as part of a 45.0 average over seven punts against Clemson • Averaged 44.3 yards on three punts at Pitt.

### Wakefield High School

Listed as the No. 11 punter nationally by 247Sports.com • Ranked the No. 12 punter nationally by kicking guru Chris Sailer • Ranked the No. 33 kicker nationally by ESPN • Considered a two-star prospect by 247Sports • Won Sailer's 2018 Vegas Punt Champion competition, earning an invite to the elite Top 12 Camp • Handled all special teams kicking duties for Wakefield • Averaged 45.8 yards per punt as a senior and placed 23 of his 39 punts inside the 20 • Posted a 44.2 yards per punt and 67 yards per kickoff average as a junior • Coached by Brandon Kelley.

### Personal

Born in Dublin, Ireland, and lived their 15 years before moving to North Carolina • Son of Cora and Mike Kiernan • Birthday is Jan. 21.

**BEN KIERNAN - CAREER STATISTICS**

| Year | ATT | YDS | Long | AVG | TB | FC | I20 | 50+ | BLK |
|---|---|---|---|---|---|---|---|---|---|
| 2019 | 60 | 2479 | 63 | 41.3 | 4 | 23 | 13 | 8 | 0 |
| 2020 | 34 | 1485 | 62 | 43.7 | 0 | 10 | 16 | 8 | 0 |
| 2021 | 45 | 1966 | 56 | 43.7 | 2 | 17 | 12 | 7 | 0 |
| **Totals** | **139** | **5930** | **63** | **42.7** | **6** | **50** | **41** | **23** | **0** |

**Career Highs:** 10 punts at Wake Forest (2019); 50.6 yards per punt average vs. Notre Dame (2020); Long punt of 63 yards vs. Clemson (2019)

## JONATHAN KIM

PLACE-KICKER
6-0.75 • 215 • SENIOR
FREDERICKSBURG, VA. • MASSAPONAX

95

### 2021 – Junior Season

Appeared in all 13 games handling kick-off duties • His 85 kick-offs averaged 62.2 yards and led the ACC with 65 touchbacks • His 65 touchbacks ranked fourth nationally • Made one PAT • Had one tackle on special teams.

### 2020 – Sophomore Season

Appeared in all 12 games handling kick-off duties • His 89 kick-offs averaged 64.5 yards and recorded 76 touchbacks • His 76 touchbacks led the nation • Had three tackles on special teams.

### 2019 - True Freshman Season

Appeared in six games at kicker • Made only extra point attempt of the season against Duke • Missed only field goal attempt of the season against Duke • Handled 29 kick-offs and averaged 63.7 yards and had 18 touch backs.

### Massaponax High School

Played four years of varsity football at Massaponax as the kicker and punter • Went 12-of-19 on FGs, 150-of-165 on PATs, averaged 32.6 yards per punt and recorded 63 touchbacks on 116 kickoffs during his prep career • Earned all-state, all-region, all-district and all-area honors as a senior • Tallied 69 points after going 5-of-7 on FGs and 54-of-60 on PATs • Had a long FG of 43 yards • Averaged 37.5 yards per punt and posted 41 touchbacks on kickoffs • Posted 39 points after making 4-of-7 FGs and 27-of-29 PATs as a junior • Tallied 78 points after converting 3-of-5 FGs and 69-of-76 PATs as a sophomore • Also played soccer for three seasons • Coached by Eric Ludden.

### Personal

Son of Angela and Peter Kim • His father, Peter, played soccer, golf and tennis at Shenandoah University • Birthday is Feb. 21.

## CARTER KULKA

OFFENSIVE LINEMAN
6-2.75 • 260 • REDSHIRT FRESHMAN
ATLANTA, GA. • WOODWARD ACADEMY

60

### 2021 - True Freshman Season

A valuable squad member who added depth at offensive line.

### Woodward Academy

A four-year member of the football program • Team captain during senior season • Named all-region honorable mention as a senior • Helped guide team to a 13-1 record and a region championship as a junior • Also won a regional title as a freshman • Coached by John Hunt.

### Personal

Son of Sean and Kim Kulka • Birthday is March 14.

## DREW LITTLE

DEEP SNAPPER
5-11.5 • 230 • SENIOR
RICHFIELD, N.C. • NORTH STANLY

61

**2021 – Junior Season**
Appeared in all 13 games at handled all snapping duties • Had single-tackle games against Duke and Wake Forest.

**2020 – Sophomore Season**
Appeared in 10 games at deep snapper • Had a tackle at Duke.

**2019 – True Freshman Season**
Appeared in all 13 games at deep snapper • Had single-tackle games against Georgia Tech and Virginia Tech.

**North Stanly High School**
Listed as the No. 7 deep snapper nationally by 247Sports • Ranked the No. 12 deep snapper nationally by ESPN • Represented North Carolina at the 2018 Shrine Bowl of the Carolinas • Posted 270 tackles, seven sacks and seven INTs over his four seasons as a linebacker • Led North Stanly to an 11-3 record and the third round of the 1AA playoffs as a senior • Tallied 127 tackles, four sacks, a TFL and two INTs • Helped North Stanly to a 10-2 record and the second round of the state playoffs as a junior • Recorded 86 tackles, three sacks and four INTs • Added 55 tackles and an INT as a sophomore • Coached by Scott Crisco.

**Personal**
Son of Rebecca and Chad Little • Birthday is Feb. 26.

## GIBSON MACRAE

LINEBACKER
5-11 • 215 • REDSHIRT FRESHMAN
PINEHURST, N.C. • PINECREST

53

**2021 – True Freshman Season**
A valuable squad member who added depth at linebacker.

**Pinecrest High School**
Three-year starter on defense • Team captain • Selected first team all-state and the conference defensive player of the year • Career totals of 165 tackles, 13 TFL and two safeties • Registered a career high 95 stops as a senior and came up with 70 tackles and nine TFL as a junior • Coached by Chris Metzger.

**Personal**
Son of Sean and Andrea Macrae • Birthday is Jan. 19.

## DRAKE MAYE

QUARTERBACK
6-4.5 • 220 • REDSHIRT FRESHMAN
HUNTERSVILLE, N.C. • MYERS PARK

10

**2021 – True Freshman Season**
Appeared in four games at quarterback • Made collegiate debut against Georgia State • Appeared in the Duke game • Played the second half against Wofford and was 7 of 9 for 89 yards passing and connected with Kamari Morales for his first collegiate touchdown pass • Rushed four times for 38 yards against the Terriers • Attempted one pass and rushed for 24 yards on two carries against South Carolina in the Duke's Mayo Bowl.

**Myers Park High School**
An early enrollee who is a four-star prospect listed as the nation's 57th-best player, the No. 6 pro-style quarterback and the No. 3 player in North Carolina in the 247Sports Composite • Tabbed as the nation's 45th-best player, the No. 8 pocket passer and the No. 4 player in the state according to ESPN • A member of the ESPN 300 • Ranked as the nation's 145th best player, the No. 8 pro-style quarterback and the No. 9 player in the state by Rivals • An Under Armour Alll-America Game selection • Tallied 6,713 yards and 86 TDs on 398-of-581 (68.5%) passing over his two prep seasons • An SI All-America candidate prior to his senior season • Named second-team All-American and MaxPreps North Carolina Player of the Year as a junior • Also tabbed first-team All-Observer and the Observer's Male Athlete of the Year • Led Myers Park to a 12-1 record, a league title and a berth in the third round of the state playoffs • Completed 210-of-290 passes (72%) for 3,512 yards, 50 TDs and just two INTs • Both his yards and TDs set school records • Earned all-conference honors and the Rising Star Award as a sophomore • Recorded 3,201 yards and 36 TDs • Helped Myers Park to a 13-2 record and a trip to the state semifinals • Also a three-year basketball standout who averaged 16.1 points and 11.3 rebounds per game as a junior and earned all-conference and all-district honors • Coached by Scott Chadwick.

**Personal**
Son of Mark and Aimee Maye • Dad, Mark, played football at UNC from 1983-88 • Brother, Luke, was a Tar Heel basketball great from 2015-19 • Brother, Cole, won an NCAA baseball title at Florida • Mom, Aimee, attended UNC and brother, Beau, is currently enrolled • Birthday is Aug. 30.

**DRAKE MAYE - CAREER STATISTICS**

| Passing | | | | | | | Rushing | | | | |
|---|---|---|---|---|---|---|---|---|---|---|---|
| Year | C-A-I | Pct. | Yards | TD | LP | Yds/Gm | No. | Yards | Avg. | TD | LP |
| 2021 | 7-10-0 | 70.0 | 89 | 1 | 46 | 22.3 | 6 | 62 | 10.3 | 0 | 19 |
| **Totals** | **7-10-0** | **70.0** | **89** | **1** | **46** | **22.3** | **6** | **62** | **10.3** | **0** | **19** |

**Career Highs:** 89 passing yards vs. Wofford (2021); 7 completions vs. Wofford (2021); 9 attempts vs. Wofford (2021); 1 passing TD vs. Wofford (2021); 38 rushing yards vs. Wofford (2021); 4 rushing attempts vs. Wofford (2021)

## COLE MAYNARD

PUNTER
6-1.25 • 175 • REDSHIRT FRESHMAN
MOORESVILLE, N.C. • HOUGH

92

**2021 – True Freshman Season**
Appeared in one game at punter • Punted once for 46 yards against Georgia State.

**Hough High School**
Spent two seasons as the punter at Hough High School for coach Matt Jenkins.

**Personal**
Son of Brad and Karen Maynard • Dad punted in the NFL for 15 years with the New York Giants, Chicago Bears and Cleveland Browns • Mom was an Indianapolis Colts cheerleader • Brother, Connor, is a punter at Miami (Ohio) • Birthday is April 2.

## MALIK McGOWAN

OFFENSIVE LINEMAN
6-3.25 • 325 • SOPHOMORE
CHARLOTTE, N.C. • CHARLOTTE CATHOLIC

64

**2021 – Redshirt Freshman Season**
Appeared in three games as a reserve on the offensive line • Played against Georgia State, Duke and Wofford • Played 18 snaps, including a season-high 12 against Wofford.

**2020 – True Freshman Season**
Appeared in four games as a reserve on the offensive line • Played against NC State, Duke, Western Carolina and at No. 9 Miami.

**Charlotte Catholic High School**
A three-star prospect tabbed as the state's No. 27 player and the nation's 47th-ranked guard according to ESPN • Listed as the No. 42 player in North Carolina and the nation's 84th-ranked guard in the 247Sports Composite • Ranked as the No. 31 player in the state according to Rivals • Selected to play in the 2019 Shrine Bowl of the Carolinas • The only four-year starter at Charlotte Catholic in the last 20 years • Led the Cougars to a 56-6 record, including three consecutive 3A state championships, during his four-year prep career • An NCPreps.com all-state selection as a senior • Guided Charlotte Catholic to a 12-3 record and a state title • Blocked for a run-focused offense that averaged 248.3 yards per game on the ground and produced 40 rushing TDs • Was a preseason all-state selection by NCPreps.com • A member of the All-Observer preseason team • A WSOC-TV Big 22 Player to Watch • Tabbed All-Observer second team as a junior • Helped the Cougars reel off 15 straight victories to finish 15-1 and claim the state championship • Led an offense that posted 3,753 yards rushing (234.6 ypg) and scored 46 rushing TDs • Blocked for a team that went 16-0 and won the state title as a sophomore • A key cog in an offense that tallied 4,222 yards and 58 TDs on the ground • Started as a freshman on a team that went 13-2 and reached the state semifinals • Coached by Mike Brodowicz.

**Personal**
Son of Andre McGowan and Dianne Stanley • Birthday is Feb. 19.

## BROOKS MILLER

WIDE RECEIVER
5-10.75 • 175 • REDSHIRT FRESHMAN
DULUTH, GA. • GREATER ATLANTA CHRISTIAN

20

**2021 – True Freshman Season**
A valuable squad member that added depth at wide receiver.

**Greater Atlanta Christian School**
Four-year veteran player that saw time on both sides ball • Three-time 3A region champion and reached the 3A state semifinals in 2020 • Named first team all-state at wide receiver • Led 3A receivers in all-purpose yards and ranked second in receptions and receiving yards • Two-time all-region selection • Career totals of 1,418 receiving yards on 99 receptions and 17 total touchdowns (15 receiving) • Had 56 catches for 761 yards and 1,287 all-purpose yards as a senior • Had 10 receiving, two rushing and on kickoff return TD in senior campaign • Hauled in five touchdowns and had 530 yards on 36 receptions as a junior • Coach by Tim Hardy.

**Personal**
Son of Ken and Elizabeth Miller • Dad played football at UNC from 1983-88 and was signed by the Atlanta Falcons • Mom was a UNC gymnast from 1983-87 • Brother, Tripp, played college baseball at West Alabama and Louisburg College • Sister, Anna Cate, was an Ole Miss cheerleader • Uncle, David Kelly, and cousins Patrick and Timmy Kelly played with UNC men's lacrosse • Grandfather, Donald A. Boulton, was UNC Dean and Vice Chancellor from 1972-95 • Birthday is Dec. 1.

## ED MONTILUS

OFFENSIVE LINEMAN
6-3.25 • 315 • GRADUATE STUDENT
APOPKA, FLA. • APOPKA

63

**2021 – Junior Season**
Appeared in all 13 games and started the Virginia game on the offensive line • Blocked for an offense that averaged 35.2 points per game (19th NCAA/3rd ACC), 468.2 total yards per game (10th NCAA/4th ACC), including 255.7 passing yards per game (42nd NCAA/6th ACC) and 212.5 rushing yards per game (18th NCAA/2nd ACC) • Played 388 snaps, including a season-high 59 at NC State • Graded out at 86 percent against Virginia and 83 percent against Duke.

**2020 – Sophomore Season**
Appeared in nine games and made six starts on the offensive line • Blocked for an offense that averaged 41.7 points per game (9th NCAA/2nd ACC), a school record 537.3 total yards per game (5th NCAA/1st ACC), including 301.4 passing yards per game (18th NCAA/2nd ACC) and 235.8 rushing yards per game (11th NCAA/2nd ACC) • Played 415 snaps, including a season-high 72 against Virginia.

**2019 – Redshirt Freshman Season**
Appeared in all 13 games and made eight starts at left guard • Blocked for an offense that averaged 474.0 yards per game (12th NCAA/2nd ACC), including 285.8 passing yards per game (3rd ACC) and 188.2 rushing yards per game (4th ACC) • Tallied 18 knockdowns during the season • Had four knockdowns in the season opener against South Carolina • Posted a season-high five knockdowns at Georgia Tech • Redshirted in 2018.

### Apopka High School

Rated the No. 24 offensive guard in the country and the No. 89 overall player in the state of Florida by the 247 Sports Composite • Ranked No. 16 in the Orlando Sentinel Central Florida Super60 • Led Apopka High to a 10-4 record and a spot in the Florida 8A regional semifinals • Earned first-team all-state honors as a junior • Also a first-team All-Central Florida selection • High school teammate of fellow signee William Barnes • Coached by Rick Darlington.

### Personal

Son of Edline and Dominique Montilus • Birthday is Sept. 15.

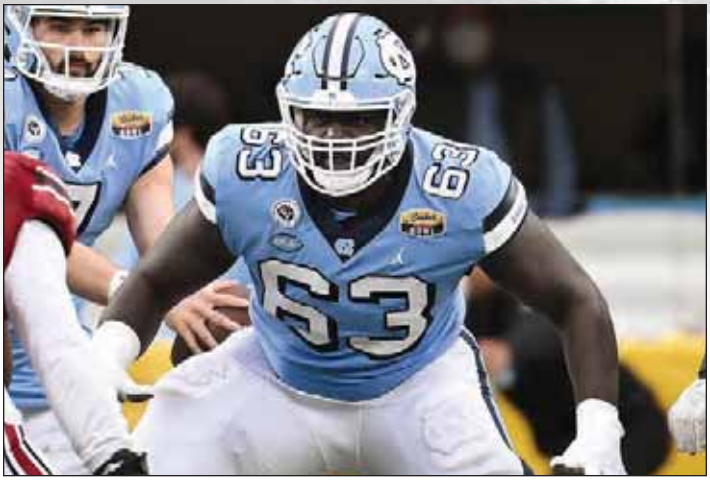

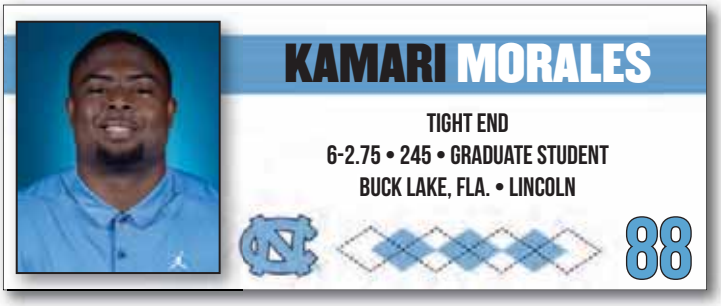


### 2021 – Sophomore Season

Appeared in 13 games and started at Pitt at tight end • Tied for second on the team with five receiving TDs and was third with 24 receptions for 220 yards • The five receiving TDs were the most by a Tar Heel tight end since 2002 (Bobby Blizzard) • Had four catches and 42 receiving yards against Georgia State • Hauled in a 3-yard TD against Virginia • Scored for a second-straight week and set new career highs with seven catches for 66 yards at Georgia Tech • Had three catches for 14 yards and a TD against Duke • Scored for a fourth-straight game with a 21-yard TD against Florida State • Had one catch for nine yards at Notre Dame • Recorded three catches for 25 yards against Wake Forest • Had one catch for 11 yards at Pittsburgh • Hauled in a four-yard TD from Drake Maye against Wofford.

### 2020 – Redshirt Freshman Season

Appeared in 11 games at tight end and on special teams • Had two receptions for 16 yards and one touchdown • Caught one pass for 11 yards against Western Carolina • Had a five-yard touchdown at No. 9 Miami.

### 2019 – True Freshman Season

Appeared in three games at tight end • Had one reception for nine yards against Mercer.

### Lincoln High School

Three-star prospect who is ranked the No. 19 tight end in the country by ESPN • Also ranked the No. 40 tight end and the No. 135 player overall in Florida by the 247Sports Composite • Caught 108 passes for 1,201 yards and 14 TDs in three seasons at Lincoln High • Led Lincoln to an 8-5 record and a spot in the second round of the Class 7A state playoffs as a senior • Claimed 7A second-team all-state honors • Named second-team All-Big Bend by the Tallahassee Democrat • Tallied 41 receptions for 456 yards and four TDs • Earned 7A first-team all-state honors as a junior • Claimed second-team All-Big Bend honors • Posted 57 receptions for 603 yards and nine TDs • Added 10 receptions for 142 yards and a TD as a sophomore • Coached by Quinn Gray.

### Personal

Son of Jacquelyn and Alan Morales • Birthday is Feb. 9.

**KAMARI MOLARES - CAREER STATISTICS**

| Year | Rec. | Yards | Avg. | TD | LP |
|---|---|---|---|---|---|
| 2019 | 1 | 9 | 9.0 | 0 | 9 |
| 2020 | 2 | 16 | 8.0 | 1 | 11 |
| 2021 | 24 | 220 | 9.2 | 5 | 21 |
| **Totals** | **27** | **245** | **9.1** | **6** | **21** |

**Career Highs:** 5 receptions at Georgia Tech (2021); 66 receiving yards at Georgia Tech (2021); 1 receiving TD on six occasions

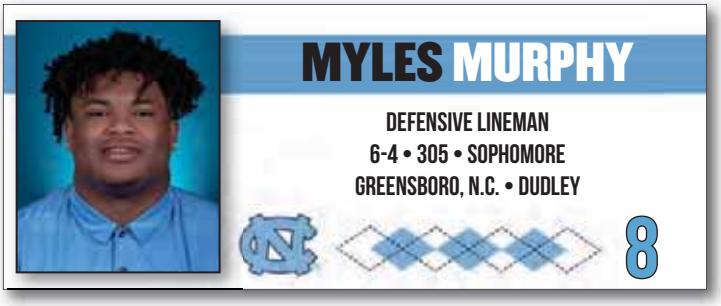


### 2021 – Sophomore Season

Started all 13 games on the defensive line • Second team All-ACC • Ranked second on the team with eight tackles for loss and four sacks • Had 38 total tackles, three breakups and one hurry • Made first collegiate start in season opener at Virginia Tech and had two tackles • Had two stops, two TFL and a sack against Georgia State • Registered three tackles and a TFL against Virginia • Notched a sack and four tackles at Georgia Tech • Had a career-high five tackles, 2.5 tackles for loss and a sack against Duke • Recorded a pair of tackles for loss, one sack and five tackles against Miami • Had two tackles and a pair of breakups against Wake Forest • Had a hurry at Pitt • Equaled his career high with five stops against Wofford • Made four tackles and had a hurry at NC State • Recorded a career-high six tackles and a half TFL in the Duke's Mayo Bowl against South Carolina.

### 2020 – True Freshman Season

Appeared in all 12 games on the defensive line • Had eight tackles, two tackles for loss, one sack and one hurry in his true freshman season • Had a pair of tackles in back-to-back games against Wake Forest and No. 2 Notre Dame • Registered first collegiate sack against the Demon Deacons • Had single-tackle games against Syracuse, NC State, Duke and Western Carolina.

### Dudley High School

A four-star prospect listed as the No. 3 player in North Carolina, the nation's seventh-ranked strongside defensive end, and the nation's 121st-ranked player overall in the 247Sports Composite • Ranked the No. 11 player in the state and the nation's 16th-ranked strongside defensive end according to Rivals • Tabbed as the state's No. 3 player, the nation's eighth-ranked defensive end, and the nation's 69th-ranked player overall according to ESPN • A member of the ESPN300 • Invited to play in the Under Armour All-America game • Posted 123 tackles, 19.5 sacks and 39 TFL over his final two prep seasons • Transferred to Dudley from Southwest Guilford for his senior season • Helped Dudley to a 10-3 finish and the second round of the 3AA state playoffs • Tallied 70 tackles, 9.5 sacks, 21 TFL, 15 pressures, a forced fumble and two fumble recoveries • Was a preseason all-state selection by NCPreps.com and MaxPreps • Ranked as the No. 2 player on the Fayetteville Observer's preseason Top 50 list • Tabbed Greensoboro News & Record HSXtra.com all-area defensive lineman as a junior • Also named All-Piedmont Triad 3-A all-conference • Helped Southwest Guilford to an 8-4 record and a spot in the 3-AA playoffs • Posted 53 tackles, 10 sacks and 18 TFL • Coached by Stephen Davis.

### Personal

Son of Angel King • Birthday is Nov. 27.

**MYLES MURPHY - CAREER STATISTICS**

| Year | UA | A | Total | TFL | SACKS | QBH | INT | PBU | FF | FR |
|---|---|---|---|---|---|---|---|---|---|---|
| 2020 | 6 | 2 | 8 | 2.0-7 | 1.0-4 | 1 | 0 | 0 | 0 | 1 |
| 2021 | 19 | 19 | 38 | 8.0-30 | 4.0-25 | 1 | 0 | 3 | 0 | 0 |
| **Totals** | **25** | **21** | **46** | **10.0-37** | **5.0-29** | **2** | **0** | **3** | **0** | **1** |

**Career Highs:** Six tackles vs. South Carolina (2021); 2.5 TFL vs. Duke (2021); 1 sack on five occasions

## DONTAVIUS NASH

DEFENSIVE BACK
6-2.5 • 180 • REDSHIRT FRESHMAN
GASTONIA, N.C. • HUNTER HUSS

21

### 2021 – True Freshman Season

Appeared in four games at defensive back and on special teams • Had one tackle against Wofford • Saw action against Georgia State, Duke, Wofford and South Carolina in the Duke's Mayo Bowl.

### Hunter Huss High School

An early enrollee who is a four-star prospect listed as the nation's 278th-best player, the No. 18 safety and the No. 18 player in North Carolina in the 247Sports Composite • Ranked as the nation's No. 25 safety and the No. 14 player in the state by Rivals • Tabbed as the nation's 258th-best player, the No. 21 athlete and the No. 17 player in the state according to ESPN • A member of the ESPN 300 • Posted 1,093 all-purpose yards, 756 receiving yards and 13 TDs, 127 tackles and four INTs over his three-year prep career • An SI All-America candidate prior to his senior season • A second-team All-Observer selection as a junior • Also earned first-team All-Gazette honors and was named team MVP • Tallied 65 tackles and two INTs to go with 568 receiving yards and 12 TDs • Helped Hunter Huss to a 13-1 record as a sophomore • Earned second-team all-conference honors • Posted 50 tackles and two INTs • Added 12 tackles and a fumble recovery as a freshman • Also an all-conference basketball player and participated in track and field • Coached by Jamar McKoy and Randy Thompson.

### Personal

Raised by James and Deanna Floyd • Birthday is May 6.

## BRYSON NESBIT

TIGHT END
6-5 • 230 • SOPHOMORE
CHARLOTTE, N.C. • SOUTH MECKLENBURG

18

### 2021 – True Freshman Season

Appeared in 11 games and started the Wake Forest game at tight end • Finished the season with seven receptions for 154 yards and one touchdown • Had one catch for a season long reception of 47 yards and a touchdown against Georgia State • Had one reception for 28 yards against Florida State • Set season highs with three catches for 50 yards at Notre Dame • Hauled in two catches for 29 yards against South Carolina at the Duke's Mayo Bowl.

### South Mecklenburg High School

A four-star prospect listed as the nation's No. 13 tight end and the No. 19 player in North Carolina in the 247Sports Composite • Ranked as the nation's 17th-best tight end and the No. 15 player in the state according to Rivals • Tabbed as the nation's No. 10 tight end and the No. 30 player in the state according to ESPN • An SI All-America candidate prior to his senior season • Tallied more than 500 yards and four TDs as a junior • Earned third-team All-Observer honors • Started playing football in the summer prior to his junior season • Also played basketball for two years as a prep • Coached by Joe Evans.

### Personal

Son of Jamar and Tara Nesbit • Father, Jamar, was a three-time All-SEC performer and Hall of Famer at South Carolina from 1995-98 and went on to play 11 seasons in the NFL with the Panthers, Jaguars and Saints • Mom, Tara, played soccer at South Carolina • Birthday is Sept. 25.

**BRYSON NESBIT - CAREER STATISTICS**

| Year | Rec. | Yards | Avg. | TD | LP |
|---|---|---|---|---|---|
| 2021 | 7 | 154 | 22.0 | 1 | 47 |
| **Totals** | **7** | **154** | **22.0** | **1** | **47** |

**Career Highs:** 3 receptions at Notre Dame (2021); 50 receiving yards at Notre Dame (2021); 1 receiving TD vs. Georgia State (2021)

## JUSTIN OLSON

WIDE RECEIVER
6-2 • 200 • JUNIOR
HUNTERSVILLE, N.C. • NORTH MECKLENBURG

83

**2021 – Sophomore Season**

Appeared in 13 games and made seven starts at wide receiver • Had nine catches for 143 yards and one receiving TD for the season • Had one catch for yards against Georgia State • Made first collegiate start against Miami • Had a pair of catches for 25 yards at Notre Dame • Came up with a 45-yard reception against Wake Forest • Recorded two catches for 24 yards at Pittsburgh • Had one reception for 11 yards against Wofford • Scored his first career touchdown and had two catches for 28 yards at NC State.

**2020 – Redshirt Freshman Season**

Appeared in seven games at wide receiver and on special teams • Participated in games against Syracuse, NC State, Duke, Wake Forest, Western Carolina, Miami and Texas A&M • Redshirted in 2019 • Made collegiate debut against Mercer • Missed most of the 2019 season after suffering an injury in training camp.

**North Mecklenburg High School**

Three-star prospect who is ranked the No. 61 player in North Carolina by the 247Sports Composite • Tallied 114 receptions for 1,722 yards and 18 TDs over his final two prep seasons • Helped lead North Mecklenburg to a spot in the North Carolina 4-AA state playoffs as a senior • Named third-team All-Observer as a punt returner by the Charlotte Observer • Named the league's specialist of the year • Caught 63 passes for 1,116 yards and 14 TDs • Returned 14 punts for 256 yards and two TDs • Led North Mecklenburg to a 9-4 record and a berth in the second round of the state playoffs as a junior • Named I-MECK 4A all-conference • Posted 51 receptions for 606 yards and four TDs • Coached by Eric Morman.

**Personal**

Son of Michelle Olson and LeRoy Herschell • Birthday is Dec. 21.

**JUSTIN OLSON - CAREER STATISTICS**

| Year | Rec. | Yards | Avg. | TD | LP |
|---|---|---|---|---|---|
| 2020 | 0 | 0 | 0.0 | 0 | 0 |
| 2021 | 9 | 143 | 15.9 | 1 | 45 |
| **Totals** | **9** | **143** | **15.9** | **1** | **45** |

**Career Highs:** 2 receptions on three occasions (2021); 45 receiving yards vs. Wake Forest (2021); 1 TD at NC State (2021)

## KOBE PAYSOUR

WIDE RECEIVER
6-1.25 • 185 • REDSHIRT FRESHMAN
KINGS MOUNTAIN, N.C. • KINGS MOUNTAIN

8

**2021 – True Freshman Season**

A valuable squad member that added depth at wide receiver • Made collegiate debut against Georgia State.

**Kings Mountain High School**

A four-star prospect listed as the nation's No. 68 wide receiver and the No. 4 player in South Carolina in the 247Sports Composite • Ranked as the nation's 64th-best wide receiver and the No. 19 player in the state according to Rivals • Tabbed as the nation's No. 26 athlete and the No. 22 player in the state according to ESPN • A four-year starter at wide receiver who posted 195 receptions for 3,912 yards and 51 TDs during his prep career • A two-time first-team All-Big South 3A and All-Gaston Gazette performer • An SI All-America candidate prior to his senior season • Played his senior season in Gaffney, S.C. at Gaffney • Helped Gaffney to a 6-1 record and the second round of the playoffs • Caught 37 passes for 534 yards and five TDs in seven games • A third-team All-Observer selection as a junior • Tabbed first-team All-Gazette • Led Kings Mountain to a 12-3 record and the state semifinals • Posted 60 receptions for 1,138 yards and 16 TDs • Earned MaxPreps Sophomore All-America and USA Today All-North Carolina honors after tallying 71 receptions for 1,596 yards and 26 TDs • Helped Kings Mountain to a 12-3 record and the state semifinals • Added 27 receptions for 644 yards and four TDs as a freshman • Also a three-year starter in basketball • Coached by Greg Lloyd at Kings Mountain and Dan Jones at Gaffney.

**Personal**

Son of Courtney Paysour • Brother, Eli, plays basketball at Davidson County Community College • Birthday is Oct. 17.

## TODD PLEDGER

PLACE-KICKER
6-8.75 • 205 • REDSHIRT FRESHMAN
CHARLOTTE, N.C. • MOUNTAIN ISLAND CHARTER

90

**2021 – True Freshman Season**

A valuable squad member that added depth at place-kicker.

**Mountain High Island Charter**

Four-year member of the football team that served as the place-kicker • Participated in the Queen City Senior Bowl as the kicker and punter • Named conference special teams player of the year as a junior • Team captain as a senior • Made 3 of 4 FG attempts with a long of 47 yards and averaged 48 yards per punt in high school career • Also competed in the long and triple jump with the track & field program • Coached by Robert Washington.

**Personal**

Son of Joe and Kelly Pledger • Both parents attended UNC as well as his older brother, who ran track for the Tar Heels • Sister, Lauren, plays volleyball at Appalachian State • Birthday is Oct. 15.

## DIEGO POUNDS

OFFENSIVE LINEMAN
6-6.5 • 330 • REDSHIRT FRESHMAN
RALEIGH, N.C. • MILLBROOK

61

### 2021 – True Freshman Season

A valuable squad member that added depth on the offensive line.

### Millbrook High School

An early enrollee who is a three-star prospect tabbed as the nation's 261st-best player, the No. 23 offensive tackle and the No. 18 player in North Carolina according to ESPN • A member of the ESPN300 • Listed as the nation's No. 42 offensive tackle and the No. 25 player in North Carolina in the 247Sports Composite • Ranked as the No. 32 player in the state according to Rivals • An SI All-America candidate prior to his senior season • Claimed All-East honors from HighSchoolOT.com as a junior • Switched to offensive line prior to his junior season and secured the starting left tackle position • Paved the way for 1,000-yard rusher that season • Earned a spot on the varsity squad late in his sophomore season as a defensive lineman • Coached by Clarence Inscore.

### Personal

Son of Latosha Pounds • Birthday is Dec. 12.

## ASIM RICHARDS

OFFENSIVE LINEMAN
6-4.5 • 315 • SENIOR
PHILADELPHIA, PA. • HAVERFORD SCHOOL

72

### 2021 – Junior Season

Started all 13 games on the offensive line • Blocked for an offense that averaged 35.2 points per game (19th NCAA/3rd ACC), 468.2 total yards per game (10th NCAA/4th ACC), including 255.7 passing yards per game (42nd NCAA/6th ACC) and 212.5 rushing yards per game (18th NCAA/2nd ACC) • Played 696 snaps, including a season-high 81 against Wake Forest • Graded out at 81 percent against Wake Forest and Wofford and 80 percent against Duke.

### 2020 – Sophomore Season

Started 11 of the 12 games he played in on the offensive line • Blocked for an offense that averaged 41.7 points per game (9th NCAA/2nd ACC), a school record 537.3 total yards per game (5th NCAA/1st ACC), including 301.4 passing yards per game (18th NCAA/2nd ACC) and 235.8 rushing yards per game (11th NCAA/2nd ACC) • Played 819 snaps, including a season-high 84 at Miami.

### 2019 – True Freshman Season

Appeared in nine games along the offensive line and on special teams • Blocked for an offense that averaged 474.0 yards per game (12th NCAA/2nd ACC), including 285.8 passing yards per game (3rd ACC) and 188.2 rushing yards per game (4th ACC) • Took 25 snaps against Mercer to grade out at 80 • Posted a knockdown and a grade of 78 at NC State • Played 12 snaps against Temple in the Military Bowl.

### Haverford School

Three-star prospect who is ranked the No. 6 player in the state of Pennsylvania and the No. 42 overall offensive tackle by 247Sports • Ranked the No. 18 player in Pennsylvania by ESPN and No. 19 by Rivals • Selected to play in the Big 33 game, matching the top players from Pennsylvania and Maryland • Named to the All-USA Pennsylvania first team as a senior • Claimed first-team All-Inter-Ac League honors • Earned a 2018 Mini Max award, awarded by the Maxwell Football Club to select standout players in eastern Pennsylvania • Also played tight end and defensive line in his prep career • Named second-team All-Inter-Ac on the defensive line as a junior • Posted 133 tackles, 13 sacks, 31 TFL, three forced fumbles and three fumble recoveries over his four seasons on defense • A two-sport athlete who also played basketball at Haverford • Coached by Michael Murphy.

### Personal

Son of Genise Richards and Lamar Thomas • Birthday is Oct. 2.

## JAHVAREE RITZIE

DEFENSIVE LINEMAN
6-4.5 • 290 • SOPHOMORE
KERNERSVILLE, N.C. • GLENN

5

### 2021 – True Freshman Season

Appeared in all 13 games and started the Duke's Mayo Bowl on the defensive line • Finished his first season with 25 tackles, 1.5 TFL, one sack and one hurry • Made collegiate debut in season opener at Virginia Tech and had two tackles • Had three tackles against Georgia State • Added a pair of tackles against Virginia • Had three stops and a half TFL at Georgia Tech • Came up with a hurry against Duke • Recorded a pair of stops against Florida State • Had a single tackle at Notre Dame • Notched his first collegiate sack and had one tackle against Wake Forest • Had three tackles at Pittsburgh • Recorded single-tackle games against Wofford and NC State • Made the start against South Carolina and registered a career-high six tackles.

### Glenn High School

An early enrollee who is a four-star prospect listed as the nation's 143rd-best player, the No. 11 strongside defensive end and the No. 8 player in North Carolina in the 247Sports Composite • Ranked as the nation's 138th-best player, the No. 9 strongside defensive end and the No. 8 player in the state by Rivals • An All-American Bowl selection • An SI All-America candidate prior to his senior season • Earned All-Northwest and All-Central Piedmont 4-A Conference honors as a junior • Led Glenn to a 9-5 record and its first ever trip to the third

round of the playoffs • Tallied 74 tackles, six sacks, 18.5 TFL, 16 hurries and seven PBU • Posted 27 tackles, seven sacks and 10 TFL as a sophomore • A two-time team MVP in track and field, who competed in short sprints, relays and throws • Has a career-best 57-foot shot put • Earned fourth place in the shot put at the indoor state meet as a junior • Also participated in basketball and cross country • Coached by Antwon Stevenson.

### Personal

Son of Kindra Ritzie-Worthy and Kerry Worthy • Mom, Kindra, was a college heptathlete at SUNY Brockport • A National Honor Society member • A member of KCK, which helps out in the Kernersville community • Birthday is Jan. 31.

**JAHVAREE RITZIE - CAREER STATISTICS**

| Year | UA | A | Total | TFL | SACKS | QBH | INT | PBU | FF | FR |
|---|---|---|---|---|---|---|---|---|---|---|
| 2021 | 9 | 16 | 25 | 1.5-6 | 1.0-6 | 1 | 0 | 0 | 0 | 0 |
| **Totals** | **9** | **16** | **25** | **1.5-6** | **1.0-6** | **1** | **0** | **0** | **0** | **0** |

**Career Highs:** 6 tackles vs. South Carolina (2021) • one sack vs. Wake Forest (2021)

## CYRUS ROGERS

WIDE RECEIVER
6-0 • 180 • REDSHIRT FRESHMAN
RALEIGH, N.C. • ROLESVILLE

84

### 2021 – True Freshman Season

A valuable squad member who added depth at wide receiver.

### Rolesville High School

Four-year wide receiver, who also competed in track and field • Named team captain • A second-team all-state selection • Also earned all-conference honors • Tallied over 100 receptions for more than 1,800 yards • Helped Rolesville reach the state championship game as a senior • Posted 45 receptions for 616 yards and four TDs • Member of the AB Honor Roll each year • Coached by Martin Samek.

### Personal

Son of Lisa Rogers • Birthday is Jan. 25.

## KAIMON RUCKER

LINEBACKER
6-2.25 • 265 • JUNIOR
HARTWELL, GA. • HART COUNTY

25

### 2021 – Sophomore Season

Appeared in 13 games and made 10 starts on the defensive line • Tied for second on the team with four sacks and tied third with 5.5 TFL • Had 31 total tackles, three hurries and one forced fumble • Had a single tackle and a half sack in season opener at Virginia Tech • Had a pair of stops and one TFL against Georgia State • Had a monster night against Virginia with five tackles, two sacks, two TFL and a forced fumble • Registered five stops and a half TFL at Georgia Tech • Made three tackles against Duke • Had three tackles against Florida State • Had a sack and two tackles at Notre Dame • Registered one tackle and one hurry against Wake Forest • Had three tackles, a half sack and a hurry at Pittsburgh • Made a pair of tackles against Wofford • Had three tackles in the Duke's Mayo Bowl against South Carolina.

### 2020 – True Freshman Season

Appeared in 10 games and made one start on the defensive line • Had 21 tackles, three tackles for loss and three hurries in his true freshman season • Had five tackles in the season opener against Syracuse • Came up with three tackles, one TFL and one hurry at Duke • Registered four stops against Wake Forest • Had a season-high seven tackles and two TFL against Western Carolina • Had single-tackle games against No. 9 Miami and in the Orange Bowl against No. 5 Texas A&M.

### Hart County High School

A three-star prospect listed as the No. 151 player in Georgia and the nation's 80th-ranked strongside defensive end in the 247Sports Composite • Tabbed as the state's No. 136 player according to ESPN • Posted 130 tackles, 15.5 sacks, 30 TFL and 50 pressures over his final two prep seasons • An honorable mention all-state and first-team all-region selection as a senior • Helped Hart

County to a 10-3 record and the third round of the state playoffs • Recorded 49 tackles, 7.5 sacks, 11 TFL and 13 pressures despite missing multiple games due to injury • Was a preseason all-state selection by the Atlanta Journal Constitution • Earned defensive line MVP honors at the Opening Regionals in Charlotte prior to his senior season • Named 8-AAA Defensive Player of the Year and earned first-team all-state honors as a junior • Tabbed second-team all-state by the Georgia Sports Writers Association • Tallied 81 tackles, eight sacks, 19 TFL, 37 pressures, three forced fumbles and a fumble recovery • Also participated in track and field, throwing the shot put • Coached by Rance Gillespie.

### Personal

Son of Kendell and Kristie Rucker • Birthday is Feb. 28.

**KAIMON RUCKER - CAREER STATISTICS**

| Year | UA | A | Total | TFL | SACKS | QBH | INT | PBU | FF | FR |
|---|---|---|---|---|---|---|---|---|---|---|
| 2020 | 12 | 9 | 21 | 3.0-7 | 0.0-0 | 3 | 0 | 0 | 0 | 0 |
| 2021 | 18 | 13 | 31 | 5.5-18 | 4.0-16 | 3 | 0 | 0 | 1 | 0 |
| **Totals** | **30** | **22** | **52** | **8.5-25** | **4.0-16** | **6** | **0** | **0** | **1** | **0** |

**Career Highs:** 7 tackles vs. Western Carolina (2020); 2.0 TFL vs. Western Carolina (2020), 2 sacks vs. Virginia (2021); 1 QBH on four occasions; one forced fumble vs. Virginia (2021)

## JEFFREY SATURDAY

WIDE RECEIVER
5-10.5 • 185 • JUNIOR
DACULA, GA. • HEBRON CHRISTIAN ACADEMY

29

### 2021 – Sophomore Season

A valuable squad member who added depth at wide receiver.

### 2020 – Redshirt Freshman Season

A valuable squad member who added depth to the wide-receiver unit • Redshirted in 2019.

### Hebron Christian Academy

A four-year veteran at wide receiver and defensive back • Led his team to its first ever playoff appearance as a sophomore and first playoff victory as a senior • A two-time all-region selection • Posted 100 receptions for 1,502 yards and 17 TDs, while tallying 79 tackles and six INTs during his career • Tabbed first-team all-state, all-county and team MVP as a senior • Notched 55 receptions for 1,035 yards and 13 TDs • Also had 34 tackles on defense • Missed most of his junior season due to a back injury • Was the team offensive MVP as a sophomore • Had 34 catches for 349 yards and four TDs • Also competed in basketball for three seasons and track and field as a sophomore • Coached by Kevin Shaeffer and Jeff Saturday.

### Personal

Son of Karen and Jeff Saturday • Father, Jeff, played for Mack Brown at UNC and later played in the NFL for 14 seasons • Birthday is Nov. 15.

## KEESHAWN SILVER

DEFENSIVE LINEMAN
6-4.75 • 315 • REDSHIRT FRESHMAN
ROCKY MOUNT, N.C. • ROCKY MOUNT

6

### 2021 – True Freshman Season

Appeared in three games on the defensive line • Saw time against Georgia State, Virginia and Wofford • Had one tackle against Virginia.

### Rocky Mount High School

An early enrollee who is a five-star prospect tabbed as the nation's 8th-best player, the No. 3 defensive end and the No. 1 player in the state according to ESPN • A member of the ESPN 300 • Listed as the nation's 32nd-best player, the No. 5 strongside defensive end and the No. 2 player in North Carolina in the 247Sports Composite • Ranked as the nation's 85th-best player, the No. 7 strongside defensive end and the No. 5 player in the state by Rivals • An Under Armour All-America Game selection • An SI All-America candidate prior to his senior season • Earned all-state and All-Big East 3-A Conference honors as a junior • Was a team captain • Recorded 47 tackles, seven sacks and 13 TFL • Posted 31 tackles, 3.5 sacks and eight TFL in just seven games a sophomore • Also participated in track and field and basketball, where he averaged 7.1 points and 6.1 rebounds over his three-year career • Coached by Jason Battle.

### Personal

Raised by his grandmother Queen Silver • Mother, Cynthia, passed away during his childhood • Goes by the nickname 'Big Kountry' • Birthday is Feb. 21.

## GABE STEPHENS

LINEBACKER
6-3.25 • 225 • REDSHIRT FRESHMAN
MOUNT HOLLY, N.C. • MOUNTAIN ISLAND CHARTER

34

**2021 – True Freshman Season**
A valuable squad member that provided depth at linebacker.

**Mountain Island Charter**
A four-star prospect listed as the nation's No. 11 athlete and the No. 14 player in North Carolina in the 247Sports Composite • Ranked as the No. 19 outside linebacker and the No. 13 player in the state by Rivals • Tabbed as the nation's No. 20 safety and the No. 23 player in the state according to ESPN • An SI All-America candidate prior to his senior season • Named to the Butkus Award watch list prior to his senior season • A second-team All-Gazette and All-Southern Piedmont 1-A selection as a junior despite missing the first five games of the season • Tallied 85 tackles, 11 sacks and 25 TFL • Scored four TDs on offense • Posted 118 tackles, five sacks and nine TFL as a sophomore • Made at least 10 tackles in eight games that year • Also caught 10 passes for 215 yards and four TDs • Added 40 tackles and two sacks as a freshman • Also participated in basketball and track and field • Coached by Robert Washington.

**Personal**
Son of Yolanda Stephens • Father, Calvin, played football at South Carolina and in the NFL before passing away at 42 due to a heart attack when Gabe was six years old • Brother, Calvin, plays football at Catawba College • Birthday is March 14.

## LANDON STEVENS

WIDE RECEIVER
6-2.5 • 200 • SOPHOMORE
DANBURY, N.C. • EAST SURRY

85

**2021 – Redshirt Freshman Season**
A valuable squad member who added depth to the wide receiver unit • Redshirted the 2020 season.

**East Surry High School**
Recorded 94 receptions for 2,314 yards (24.6 yards per catch) and 26 TDs in his prep career • Split time between wide receiver and safety his final two seasons • Helped lead East Surry to a 15-0 record, a regional title and the 1AA state championship in 2019 • Named second-team all-state as a senior • Hauled in 60 catches for 1,443 yards and 21 TDs • Earned all-conference honors as both a junior and senior • Helped East Surry to an 11-4 record and a berth in the state title game as a junior • Had 34 receptions for 871 yards and five TDs • National Honor Society member • National Technical Honor Society member • Also participated in baseball, basketball and track & field • Coached by Trent Lowman.

**Personal**
Son of Vincent and Amy Stevens • Birthday is December 19.

## ELI SUTTON

OFFENSIVE LINEMAN
6-6.75 • 310 • REDSHIRT FRESHMAN
MURFREESBORO, TENN. • BRENTWOOD ACADEMY

73

**2021 - True Freshman Season**
A valuable squad member that added depth on the offensive line.

**Brentwood Academy**
A four-star prospect listed as the nation's 255th-best player, the No. 20 offensive tackle and the No. 7 player in Tennessee in the 247Sports Composite • Ranked as the nation's 182nd-best player, the No. 18 offensive tackle and the No. 4 player in the state by Rivals • Tabbed as the nation's No. 31 offensive tackle and the No. 11 player in the state according to ESPN • An SI All-America candidate prior to his senior season • A three-year all-state and all-region selection • Only allowed one sack over his four-year prep career • Helped Brentwood Academy to an 11-1 record, a division title and a berth in the state semifinals as a senior • Led Brentwood to a 12-2 record and the state title as a sophomore • A two-time state runner-up in basketball • Helped the track and field team to a state championship as a junior by finishing top 5 in both the shot put and discus • Coached by Cody White.

**Personal**
Son of Mark Sutton and Jan Lemanski • Dad, Mark, was a professional tennis player • A four-year member of the Dean's List • Birthday is Dec. 14.

## RUSSELL TABOR

QUARTERBACK
6-3 • 200 • REDSHIRT FRESHMAN
CHARLOTTE, N.C. • CHARLOTTE COUNTRY DAY

16

**2021 - True Freshman Season**
A valuable squad member that added depth at quarterback.

**Charlotte Country Day**
Three-year varsity quarterback • Guided team to the 2018 NCISAA DII state title • Won the conference championship in 2019 • All-state and first team all-conference selection • Recipient of Lavender Cup (Team MVP) and was the Charlotte Observer High School Heisman runner-up in 2020 • Career totals of 3,913 passing yards and 49 touchdowns with a 16-6 record as a starter • Threw 17 touchdowns and 1,500 yards in five games as a senior • Had 1,598 passing yards and 22 TDs as a junior • All-state lacrosse player that led team in goals and points in senior year • Team captain and a senior-year starter on the basketball team • Was a team captain and U.S. Academic All-American in lacrosse • Played for coach Drew Witman.

**Personal**
Son of Wellford and Ann Tabor • Brother, Alex, plays basketball at SMU • Sister, Grace, was a four-time state lacrosse champion at Charlotte Country Day • Birthday is Jan. 22.

## JAHLIL TAYLOR

DEFENSIVE LINEMAN
5-11.75 • 295 • SENIOR
VIENNA, GA. • CRISP COUNTY

52

**2021 – Junior Season**

Appeared in 10 games as a reserve defensive lineman • Had single-tackle games against Georgia State, Virginia and Pitt • Had a hurry against Duke • Blocked a field goal and added a hurry at Pittsburgh.

**2020 – Sophomore Season**

Appeared in 11 games and made two starts along the defensive line • Registered 18 tackles, 2.5 tackles for loss and two hurries • Equaled his career high with four tackles against both Virginia Tech and Virginia • Had three tackles and one TFL against Wake Forest • Had a pair of stops and a hurry at Duke • Notched single-tackle games against Syracuse, Boston College, Florida State, Notre Dame and Western Carolina.

**2019 – Redshirt Freshman Season**

Appeared in 12 games and made four starts along the defensive line • Recorded 11 tackles and one pass breakup for the season • Made first tackle of the season at Wake Forest • Added a tackle against Appalachian State • Posted two tackles at Pitt • Recorded two tackles versus Mercer • Had one tackle at NC State • Had a season-high four tackles and started against Temple at the Military Bowl.

**2018 - True Freshman Season**

Appeared in two games along the defensive line before redshirting • Posted three tackles, a TFL and a pressure • Made two stops at ECU • Added a TFL and a pressure versus Western Carolina.

**Crisp County High School**

Rated the No. 107 player in Georgia and the No. 85 defensive tackle in the country by ESPN.com • Considered the No. 139 defensive tackle nationally by the 247Sports composite • Led Crisp County to a region title and a spot in the second round of the Georgia AAA playoffs as a senior • Recorded more than 170 total tackles at Crisp County, including 82 tackles and 15 tackles for loss as a junior • Coached by Brad Harber.

**Personal**

Son of Shea Daniels • Birthday is Dec. 22.

**JAHLIL TAYLOR - CAREER STATISTICS**

| Year | UA | A | Total | TFL | SACKS | QBH | PBU | FF | FR |
|---|---|---|---|---|---|---|---|---|---|
| 2018 | 1 | 2 | 3 | 1.0-1 | 0-0 | 1 | 0 | 0 | 0 |
| 2019 | 7 | 4 | 11 | 0-0 | 0-0 | 0 | 1 | 0 | 0 |
| 2020 | 10 | 8 | 18 | 2.5-8 | 0-0 | 2 | 0 | 0 | 0 |
| 2021 | 2 | 1 | 3 | 0-0 | 0-0 | 2 | 0 | 0 | 0 |
| **Totals** | **20** | **15** | **35** | **3.5-9** | **0-0** | **5** | **1** | **0** | **0** |

**Career Highs:** 4 tackles on three occasions, last at Virginia (2020), 1 TFL on three occasions, last vs. Wake Forest (2020), 1 PBU vs. NC State (2019)

## SPENCER TRIPLETT

DEEP SNAPPER
6-3.25 • 235 • SOPHOMORE
SHELBY, N.C. • SHELBY

62

**2021 – Redshirt Freshman Season**

A valuable squad member who added depth at deep snapper • Appeared in the Georgia State game • Redshirted the 2020 season.

**Shelby High School**

A four-year offensive lineman and long snapper • Ranked the top long snapper in North Carolina and No. 16 nationally in his class according to Rubio Long Snapping • Made 46 consecutive starts at center • Helped guide Shelby to a 14-1 record, a regional title and the 2AA state championship in 2019 • Also a member of state title winning teams in 2016 and 2018 • Earned all-state honors as a long snapper • Three-time all-conference selection at center • French National Honor Society member • Graduated Cum Laude • Four-time Scholar Athlete • Also an all-conference baseball player • Coached by Lance Ware and Mike Wilbanks.

**Personal**

Son of Matt and Laney Triplett • Birthday is October 1.

## RAY VOHASEK

DEFENSIVE LINEMAN
6-2.75 • 310 • GRADUATE STUDENT
MCHENRY, ILL. • MCHENRY/COLLEGE OF DUPAGE

51

**2021 – Senior Season**

Started all 13 games on the defensive line • All-ACC Honorable Mention • Finished the season with 38 tackles, four TFL, one sack, four hurries and three breakups • Had a pair of tackles in season opener at Virginia Tech and against both Georgia State and Duke • Registered a season-high five tackles and a TFL at Georgia Tech • Had four tackles and a breakup against Florida State • Equaled his season high with five stops and had a pair of hurries and a breakup against Miami • Made two tackles and had a hurry at Pitt • Had four tackles and two tackles for loss against Wofford • Registered a sack and five tackles at NC State • Had four tackles against South Carolina at the Duke's Mayo Bowl.

### 2020 – Junior Season

Started all 11 games he appeared in on the defensive line • Missed the Virginia Tech game • All-ACC Honorable Mention • Recorded 29 tackles, tied for the team lead with seven TFL, had 3.5 sacks, four hurries and two breakups • Made his first career UNC start and had one sack and two hurries against Syracuse • Had three tackles and a hurry at Boston College • Added three stops and one TFL at Florida State • Registered a career-high seven tackles and had a half sack at Virginia • Had a sack, a hurry and four tackles against Wake Forest • Came up with three tackles against No. 2 Notre Dame • Had four tackles, two tackles for loss and one sack against Western Carolina • Notched a TFL, a breakup and a tackle in the Orange Bowl against No. 5 Texas A&M.

### 2019 – Sophomore Season

Appeared in 12 games as a defensive lineman • Combined for 15 tackles, 5.0 TFL and one sack • Opened the season with a tackle against South Carolina • Recorded four tackles and one TFL for two yards at Wake Forest • Added a tackle versus Appalachian State • Made one tackle against Virginia • Combined for five tackles, two TFL and one sack versus Mercer • Capped the regular season with one TFL at NC State • Had two tackles and one TFL against Temple in the Military Bowl.

### College of Dupage

Rated a three-star recruit and the No. 1 junior college player in the state of Illinois by the 247Sports Composite JUCO ratings • Also considered the No. 10 strong-side defensive end among junior college prospects • Posted 33 tackles, 8.5 sacks, 12 TFL and two forced fumbles during his lone season at Dupage in 2017 • Sat out the 2018 campaign while recovering from shoulder surgery • Has three years of eligibility remaining • Coached by Matt Foster.

### McHenry High School

Led McHenry to the playoffs for the first time in nine years • Played six different positions, middle linebacker, defensive end, nose guard, offensive guard, fullback and tight end.

### Personal

Son of Leonard and Mary Vohasek • Birthday is March 8.

**RAY VOHASEK - CAREER STATISTICS**

| Year | UA | A | Total | TFL | SACKS | QBH | PBU | FF | FR |
|---|---|---|---|---|---|---|---|---|---|
| 2019 | 8 | 7 | 15 | 5.0-14 | 1.0-7 | 0 | 0 | 0 | 0 |
| 2020 | 15 | 14 | 29 | 7.0-29 | 3.5-22 | 4 | 2 | 0 | 0 |
| 2021 | 17 | 21 | 38 | 4.0-20 | 1.0-8 | 4 | 3 | 0 | 0 |
| **Totals** | **30** | **42** | **82** | **16.0-63** | **5.5-37** | **8** | **5** | **0** | **0** |

**Career Highs:** 7 tackles at Virginia (2020); 2 TFL vs. Mercer (2019) & vs. WCU (2020); 1 sack on five occasions

# EARLY ENROLLEES

**2022 North Carolina Early Enrollees**

| No. | Name | Pos. | Ht. | Wt. | Yr. | Hometown | High School/Previous School |
|---|---|---|---|---|---|---|---|
| 12 | Beau Atkinson | DL | 6-6 | 260 | Fr. | Raleigh, N.C. | Leesville Road |
| 32 | Sebastian Cheeks | LB | 6-3.25 | 220 | Fr. | Skokie, Ill. | Evanston Township |
| 78 | Trevyon Green | OL | 6-7.75 | 345 | Fr. | Prince George, Va. | Life Christian Academy |
| 24 | Malaki Hamrick | JACK | 6-2.25 | 215 | Jr. | Shelby, N.C. | Shelby |
| 15 | Conner Harrell | QB | 6-0.75 | 200 | Fr. | Alabaster, Ala. | Thompson |
| 23 | George Pettaway | RB | 5-10.75 | 195 | Fr. | Suffolk, Va. | Nansemond-Suffolk Academy |
| 55 | Zach Rice | OL | 6-5 | 320 | Fr. | Lynchburg, Va. | Liberty Christian Academy |
| 4 | Travis Shaw | DL | 6-5.5 | 355 | Fr. | Greensboro, N.C. | Grimsley |

## BEAU ATKINSON

DEFENSIVE LINEMAN
6-6 • 260
RALEIGH, N.C. • LEESVILLE ROAD
12

**Leesville Road High School**

An early enrollee who is a four-star prospect listed as the nation's 286th-best player, the No. 18 edge and No. 7 player in North Carolina in the 247Sports Composite • Ranked as the nation's 141st-best player, the No. 8 strongside defensive end and the No. 4 player in the state by Rivals • Tabbed the No. 53 defensive end and No. 19 player in the state according to ESPN • Listed as the nation's 330th-best player, the No. 24 edge and the No. 11 player in the state by On3 • A two-time all-state and two-time all-conference performer • Tabbed the CAP-7 Player of the Year as a junior • A Carolina Bowl and Shrine Bowl honoree • A team captain • Tallied 163 tackles, 22 sacks, 53.5 TFL and nine PBU over his three prep seasons • Posted 71 tackles, eight sacks, 22 TFL and three PBU as a senior, helping Leesville Road to a 10-3 record and the fourth round of the state playoffs • Collected 34 tackles, five sacks and 13 TFL in a seven-game shortened season as a junior • Added 58 tackles, nine sacks and 18.5 TFL as a sophomore • Led Leesville Road to a 13-1 record and the state finals • Also played lacrosse for three seasons as a defender • Coached by Ben Kolstad.

**Personal**

Son of Erika and Christopher Atkinson • Mother, Erika, played volleyball at UConn • Father, Christopher, played football at UConn • A four-year member of the A/B Honor Roll • Birthday is June 16.

## SEBASTIAN CHEEKS

LINEBACKER
6-3.25 • 220
SKOKIE, ILL. • EVANSTON TOWNSHIP
32

**Evanston Township**

An early enrollee who is a four-star prospect listed as the nation's 142nd-best player, the No. 14 linebacker and the No. 5 player in Illinois in the 247Sports Composite • Ranked as the nation's 119th-best player, the No. 10 outside linebacker and the No. 3 player in the state according to Rivals • Tabbed as the nation's 159th-best player, the No. 17 outside linebacker and the No. 5 player in the state according to ESPN • A member of the ESPN 300 • Listed as the nation's 113th-best player, the No. 10 linebacker and the No. 3 player in the state by On3 • Was invited to play in the All-American Bowl and the Polynesian Bowl • Also an Academic All-American • Was a team captain • Notched three INT returns for TDs during his career • A two-way player who accumulated 2,145 rushing yards and 22 TDs • Posted 72 tackles, including 48 solo stops, as a senior • Ranked fourth on his team in tackles during a shortened six-game season as a junior • Recorded two INT returns for TDs in his prep debut as a sophomore but played in just four games due to injury • Also competed in track and field • Coached by Mike Burzawa.

**Personal**

Son of Rebecca and Darryl • Father, Darryl, wrestled at Illinois • Older brother, Gabriel, runs track at West Texas A&M • A member of the High Honor Roll • Birthday is Feb. 6.

## TREVYON GREEN

OFFFENSIVE LINEMAN
6-7.75 • 345
PRINCE GEORGE, VA. • LIFE CHRISTIAN ACADEMY
78

**Life Christian Academy**

An early enrollee who is a three-star prospect listed as the nation's No. 57 offensive tackle and the No. 19 player in Virginia in the 247Sports Composite • Ranked as the No. 56 offensive tackle in the nation and the No. 17 player in the state by Rivals • Tabbed as the nation's No. 30 offensive guard and the No. 20 player in the state according to ESPN • Listed as the nation's No. 46 offensive tackle and the No. 16 player in the state by On3 • A first-team all-state and two-time all-metro performer • Claimed first-team all-metro honors as a senior • Was a second-team all-metro performer as a sophomore • Tabbed first-team all-state as a sophomore • Served as a team captain • Coached by Charles Scott.

**Personal**

Son of Tennille Green and Timothy Pegram • A member of the National Honor Society and the A/B Honor Roll • Was born in Landstuhl, Germany • Birthday is July 2.

## MALAKI HAMRICK

JACK
6-2.25 • 215
SHELBY, N.C. • SHELBY
24

**Shelby High School**

An early enrollee who is a four-star prospect listed as the nation's 163rd-best player, the No. 13 linebacker and the No. 4 player in North Carolina in the 247Sports Composite • Ranked as the nation's 161st best player, the No. 12 outside linebacker and the No. 5 player in the state by Rivals • Tabbed as the nation's 237th-best player, the No. 23 outside linebacker and the No. 6 player in the state according to ESPN • A member of the ESPN 300 • Listed as the nation's 172nd-best player, the No. 14 linebacker and the No. 4 player in the state by On3 • A two-time all-state selection • A three-time state champion and two-time championship game MVP • A team captain • Posted 397 tackles, 51.5 sacks and 110 TFL over his four-year prep career • Set the all-time sack record at Shelby • Tallied 132 tackles, 19.5 sacks, 39 TFL and two forced fumbles as a senior • Earned defensive MVP honors in the state championship game • Notched 73 tackles, five sacks, 15 TFL and three PBU in eight games as a junior • Notched 129 tackles, 19 sacks, 39 TFL, an INT, a fumble recovery and two blocked kicks as a sophomore • Claimed first-team sophomore All-America honors • Notched 12 tackles, 1.5 sacks and four TFL to earn defensive MVP honors

in the state title game • Added 63 tackles, eight sacks, 17 TFL and forced fumble as a freshman • Also played basketball and participated in track and field • Coached by Mike Wilbanks.

**Personal**

Son of Latoya Williams and Montral Hamrick • Birthday is April 29.

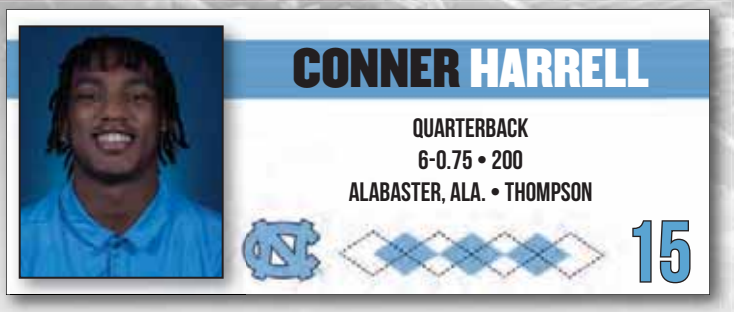


**Thompson High School**

An early enrollee who is a three-star prospect listed as the nation's No. 42 quarterback and the No. 29 player in Alabama in the 247Sports Composite • Ranked as the nation's No. 10 dual-threat quarterback and the No. 27 player in the state by Rivals • Tabbed as the nation's No. 23 dual-threat quarterback and the No. 35 player in the state according to ESPN • Listed as the Nation's No. 30 quarterback and the No. 24 player in the state by On3 • Tabbed the Alabama Sports Writers Association 7A Back of the Year • A first-team all-state and all-county selection • A two-time state champion • A team captain • Completed 371-of-515 passes (72%) for 6,100 yards and 81 TDs with only six INTs over his final two prep seasons • Also rushed for 680 yards and nine TDs • Went 24-1 as the starting QB • Posted 2,532 yards and 39 TDs on 142-203 (70%) passing as a senior • Led Thompson to a 13-1 record and the state championship • Notched 3,568 passing yards and 42 TDs on 229-of-312 (73.4%) as a junior • Led Thompson to a 14-0 record and a state title • Named Alabama's Gatorade Player of the Year • Coached by Mark Freeman.

**Personal**

Son of Yolanda and Marvin Harrell • Brother, Tyler, played at Delta St. and brother, Kyle, played at UAB • Valedictorian of his high school class • A member of the National Honor Society and the Mu Alpha Theta math honor society • Birthday is Sept. 9.

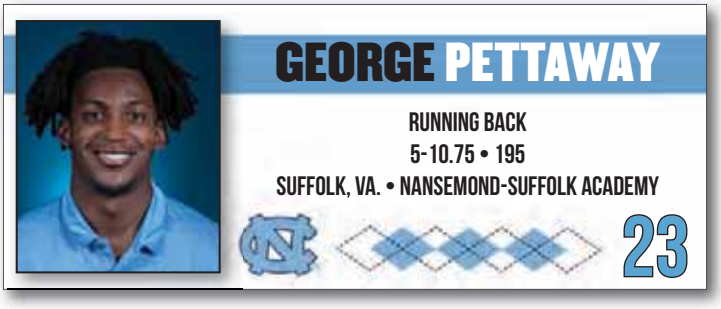


**Nansemond-Suffolk Academy**

An early enrollee who is a four-star prospect listed as the nation's 107th-best player, the No. 8 running back and the No. 4 player in Virginia in the 247Sports Composite • Ranked as the nation's 112th-best player, the No. 6 running back and the No. 4 player in the state by Rivals • Tabbed as the nation's 105th-best player, the No. 8 running back and the No. 6 player in the state according to ESPN • A member of the ESPN 300 • Listed as the nation's 146th-best player, the No. 10 running back and the No. 5 player in the state by On3 • Invited to the Under Armour All-American Game • Nominated for the Virginia Gatorade Player of the Year award • A three-time VISAA Division II all-state, All-TCIS and All-757 honoree • A team captain • Posted 2,913 yards and 46 TDs on 217 carries (13.4 ypc) and caught 47 passes for 880 yards (18.7 ypr) and nine TDs over his final three prep seasons • Tallied 1,683 yards and 23 TDs on 129 carries (13 ypc) in 10 games as a senior • Also caught 30 passes for 547 yards (18.2 ypr) and six TDs • Rushed for 714 yards and 14 TDs on 49 carries (14.6 ypc), while catching six passes for 111 yards and two TDs in a four-game shortened season as a junior • Added 516 rushing yards and nine TDs on 39 carries (13.2 ypc), while catching 11 passes for 222 yards (20.2 ypr) and a TD as a sophomore • Claimed VISAA Division II second-team all-state and first-team All-TCIS honors as a freshman • Also played basketball for two seasons, earning all-conference honors • Coached by Mike Biehl.

**Personal**

Son of Tricina and Russ Pettaway • Is an avid chess player • Birthday is Feb. 10.

**Liberty Christian Academy**

An early enrollee who is a five-star prospect listed as the nation's ninth-best player, the No. 1 offensive tackle and the No. 1 player in Virginia in the 247Sports Composite • Ranked as the nation's 21st-best player, the No. 3 offensive tackle and the No. 1 player in the state by Rivals • Tabbed as the nation's 13th-best player, the No. 3 offensive tackle and the No. 1 player in the state according to ESPN • A member of the ESPN 300 • Listed as the nation's 13th-best player, the No. 2 inside offensive lineman and the No. 1 player in the state by On3 • An Under Armour All-American and team captain • Also invited to the Polynesian Bowl • Named Virginia's Gatorade Player of the Year • A two-time all-state selection • Claimed the Titan Trophy, which goes to the area's outstanding football player who displays character and leadership • A four-year starter, two-way player and a team captain • Led LCA to the state championship game as a senior and the state semifinals and a regional championship as a junior • Did not allow a sack over his final two seasons • Tallied 219 pancake blocks during his senior season • Also played basketball for three seasons • Coached by Frank Rocco.

**Personal**

Son of Mary Rice • Mother, Mary, played basketball at Liberty • Grandfather, Maynard, played football at UVA • Uncle, Barry, played at Liberty • Cousin, Joshua, played football at Air Force and Charleston Southern • Assisted in caring for his grandmother • Served as a Big Brother mentor • Volunteered at various football camps and holds workout sessions with youth in his area • Participated in Christian community service projects through LCA • Birthday is Jan. 21.

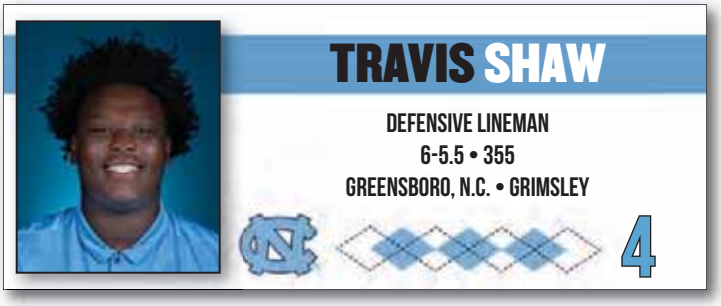


**Grimsley High School**

An early enrollee who is a five-star prospect listed as the nation's fifth-best player, the No. 2 defensive lineman and the No. 1 player in North Carolina in the 247Sports Composite • Ranked as the nation's third-best player, the No. 2 defensive tackle and the No. 1 player in the state by Rivals • Tabbed as the nation's 20th-best player, the No. 3 defensive tackle and the No. 1 player in the state according to ESPN • A member of the ESPN 300 • Listed as the nation's 17th-best player, the No. 4 defensive lineman and the No. 1 player in the state by On3 • An Under Armour All-American • A four-time all-area and all-conference performer • A team captain • Tallied 260 tackles, 17 sacks, 62 TFL, seven forced fumbles, five fumble recoveries and six PBU over his 39-game prep career • Only played in four games as a senior, posting 20 tackles, five TFL and two forced fumbles • Led Grimsley to a 10-0 record and a state championship as a junior • Collected 84 tackles, five sacks and 28 TFL • Was a first-team all-state selection and the Metro 4A Defensive Player of the Year • Helped the Whirlies to a 12-2 record and the state semis as a sophomore • Posted 104 tackles, 11 sacks, 16 TFL and five forced fumbles • Added 52 tackles, a sack and 13 TFL as a freshman • Also played basketball as a prepster • Coached by Darryl Brown.

**Personal**

Son of Catina White and Travish Shaw • A member of the A/B Honor Roll • Birthday is July 8.

# NEWCOMERS

**2022 North Carolina Newcomers**

| No. | Name | Pos. | Ht. | Wt. | Yr. | Hometown | High School/Previous School |
|---|---|---|---|---|---|---|---|
| 48 | Milad Aghaiepour | LB | 5-10.5 | 215 | So. | Chapel Hill, N.C. | Chapel Hill/Guilford College |
| 29 | Marcus Allen | DB | 6-1.5 | 175 | Fr. | Marietta, Ga. | Walton |
| 30 | Phillips Alvarez | DB | 5-10.5 | 170 | Fr. | Charlotte, N.C. | Myers Park |
| 79 | Bo Burkes | OL | 6-1.75 | 285 | Fr. | Centreville, Ala. | Bibb County |
| 40 | Major Byrd | DB | 5-9.75 | 190 | Fr. | Charlotte, N.C. | Myers Park |
| 44 | Randy 'Deuce' Caldwell II | LB | 6-0 | 225 | Fr. | Mauldin, S.C. | Mauldin (Legacy Early College) |
| 6 | Lejond Cavazos | DB | 6-0.75 | 190 | So. | San Antonio, Texas | IMG Academy/Ohio State |
| 0 | Tychaun 'Doc' Chapman | WR | 5-10 | 170 | Fr. | Virginia Beach, Va. | Princess Anne |
| 38 | Aiden Cloninger | WR | 5-11.5 | 180 | Fr. | Gastonia, N.C. | East Gaston |
| 93 | Jacolbe Cowan | DL | 6-4.5 | 275 | So. | Charlotte, N.C. | Providence Day/Ohio State |
| 65 | Corey Gaynor | OL | 6-3 | 305 | Gr. | Parkland, Fla. | Stoneman Douglas/Miami |
| 1 | Andre Greene Jr. | WR | 6-2.5 | 190 | Fr. | Richmond, Va. | St. Christopher's School |
| 27 | Michael Hall | WR | 6-1 | 180 | Fr. | Eden, N.C. | Morehead |
| 28 | Omarion Hampton | RB | 6-0 | 220 | Fr. | Clayton, N.C. | Cleveland |
| 31 | Will Hardy | DB | 6-1.75 | 200 | Fr. | Lawrenceville, Ga. | Greater Atlanta Christian |
| 96 | Nic Harvey | DL | 6-1.5 | 340 | Fr. | Kinston, N.C. | Kinston |
| 94 | Jarvis Hicks | DL | 6-6.5 | 300 | Fr. | Cartersville, Ga. | Woodland |
| 20 | Tayon Holloway | DB | 6-1 | 160 | Fr. | Virginia Beach, Va. | Green Run |
| 25 | Kellan Hood | WR | 5-10.75 | 185 | Fr. | Rockingham, N.C. | Richmond Senior |
| 97 | Bryson Jennings | LB | 6-4.5 | 230 | Fr. | Richmond, Va. | Clover Hill |
| 43 | Garrett Jordan | DS | 6-1 | 225 | Fr. | Waxhaw, N.C. | Marvin Ridge |
| 74 | Justin Kanyuk | OL | 6-6 | 325 | Fr. | Lehigh Valley, Pa. | Bethlehem Catholic |
| 92 | Kody Kovacevic | DL | 6-3 | 240 | Fr. | Wilmington, N.C. | Ashley |
| 88 | Deems May | DL | 6-2 | 195 | Fr. | Charlotte, N.C. | Myers Park |
| 47 | CJ Murphy | LB | 6-1.5 | 225 | Fr. | Bryn Mawr, Pa. | Radnor |
| 37 | Thomas O'Sullivan | DB | 5-9.75 | 185 | Fr. | Hollywood, Fla. | South Broward |
| 75 | Spencer Rolland | OL | 6-6.25 | 310 | Gr. | Burnsville, Md. | Apple Valley/Harvard |
| 35 | Jaden Selby | DB | 6-0 | 175 | Fr. | Potomac, Md. | Winston Churchill |
| 19 | Grady Sherrill | WR | 5-8.5 | 160 | Fr. | Greensboro, N.C. | Page |
| 26 | Naari Short | DB | 5-9 | 175 | So. | Durham, N.C. | Hillside |
| 7 | Noah Taylor | JACK | 6-5 | 240 | Gr. | Silver Spring, Md. | Avalon School |
| 89 | Jake Young | TE | 6-3 | 225 | Fr. | Waxhaw, N.C. | Marvin Ridge |

## MILAD AGHAIEPOUR

LINEBACKER
5-10.5 • 215 • SOPHOMORE
CHAPEL HILL, N.C. • CHAPEL HILL/GUILFORD

48

**Guilford College**

A two-year starter at Guilford • Appeared in six games in 2021, posting 60 tackles, which led the team, two sacks, seven TFL, four pressures, two forced fumbles and a fumble recovery • Started all four games Guilford played at linebacker as a freshman in 2020 • Tallied 27 tackles, three TFL, three pressures and three PBU • Was a four-time member of the Dean's List.

**Chapel Hill High School**

Was an all-conference linebacker and team captain at Chapel Hill High School • Led the team in tackles as a senior • Also competed in wrestling and lacrosse • Coached by Isaac Marsh.

**Personal**

Son of Kambiz Aghaiepour and Denniz Zolnoun • Has a twin brother • Parents immigrated from Iran • Birthday is May 30.

## MARCUS ALLEN

DEFENSIVE BACK
6-1.5 • 175 • FRESHMAN
MARIETTA, GA. • WALTON

29

**Walton High School**

A four-star prospect listed as the nation's 264th best player, the 31st-ranked cornerback and the No. 24 player in Georgia in the 247Sports Composite • Tabbed as the nation's 201st-best player, the 23rd-ranked cornerback and the No. 23 player in the state by ESPN • A member of the ESPN 300 • Ranked as the nation's 36th-best cornerback and No. 32 player in the state by Rivals • Listed as the nation's 315th-best player, the No. 34 cornerback and the No. 30 player in the state by On3 • A three-time all-state, three-time all-region, and three-time all-county performer • An Atlanta Touchdown Club all-state honoree • A three-time member of the Cobb County Dynamite Dozen • A team captain and member of the leadership council • Posted 107 tackles, four INTs, 25 PBU, three fumble recoveries and a forced fumble over his final

two prep seasons • Tallied 47 tackles, two INTs, 17 PBU, a forced fumble and four fumble recoveries as a senior • Also added 15 receptions for 405 yards and six TDs en route to 532 all-purpose yards and seven TDs • Collected 60 tackles, two TFL, two INTs, eight PBU, two fumble recoveries and blocked two field goals as a junior • Coached by Daniel Brunner.

### Personal

Son of Chinita and Derrik Allen • Served as Youth Chair for Cobb County Commissioner Jericka Richards • Father, Derrik, was a team captain for the West Point basketball team • Mom, Chinita, is the President of the Georgia Federation of Democratic Women • Brother, Derrik, plays defensive back at Georgia Tech • Birthday is April 27.

## PHILLIPS ALVAREZ

DEFENSIVE BACK
5-10.5 • 170 • FRESHMAN
CHARLOTTE, N.C. • MYERS PARK

30

### Myers Park High School

A four-year member of the Myers Park football program • Named a team captain • Tallied 94 tackles, an INT, nine PBU and two blocked kicks during his prep career • Coached by Curtis Fuller.

### Personal

Son of Anya and Alfredo Alvarez • Has a brother that played football at Elon • Has another brother who is a member of UNC's baseball team • Mother, Anya, traveled the world dancing for Disney • Birthday is March 8.

## BO BURKES

OFFENSIVE LINEMAN
6-1.75 • 285 • FRESHMAN
CENTREVILLE, ALA. • BIBB COUNTY

79

### Bibb County High School

A four-year member of the Bibb County football team • Was a three-time team captain • Earned AHSAA North South All-Star Game honors and was tabbed team captain • Also played baseball for four years • Was a team captain • Named to the Tuscaloosa Super 9 • Batted .439, hit eight home runs and drove in 39 runs as a senior • Coached by Matt Geohagan.

### Personal

Son of Mistic and Chip Burkes • Cousin, Ben Jones, is an NFL center • Birthday is September 20.

## MAJOR BYRD

DEFENSIVE BACK
5-9.75 • 190 • FRESHMAN
CHICAGO, ILL. • MYERS PARK

40

### Myers Park High School

A four-year member of the Myers Park football program • Played his first two season at wide receiver before switching to defense • Tallied 105 tackles and four INTs over his final two seasons • Named a team captain • Helped Myers Park to the conference championship • Was an all-conference performer • Also competed in wrestling and track and field • Earned AB Honor Roll recognition • Coached by Curtis Fuller.

### Personal

Son of Melody Birmingham and Courtland Byrd • Father, Courtland, played football at Purdue • Also had uncles and cousins who played football at Colorado St., Miami and New Mexico • Birthday is May 9.

## RANDY 'DEUCE' CALDWELL II

LINEBACKER
6-0 • 225 • FRESHMAN
MAULDIN, S.C. • MAULDIN (LEGACY EARLY COLLEGE)

44

### Mauldin High School

A three-star prospect listed as the nation's 78th-best linebacker and the No. 11 player in South Carolina in the 247Sports Composite • Ranked as the nation's No. 46 outside linebacker and the No. 7 player in the state by ESPN • Tabbed as No. 9 player in the state according to Rivals • Listed as the nation's No. 64 linebacker and the No. 7 player in the state by On3 • An SCFCA 5A all-state team selection • A North-South Game (Touchstone Energy Bowl) and Shrine Bowl selection • A team captain • Claimed linebacker MVP honors at the UA All-American Charlotte camp • Tallied 151 tackles, four sacks, 15 TFL, four INTs and 11 PBU during his three-year prep career • Also posted 10 rushing TDs and two receiving TDs on offense • Collected 54 tackles, three sacks, seven TFL and four PBU in his seven-game senior season • Notched 38 tackles, a sack, four TFL and two PBU in six games as a junior • Added 59 tackles, four TFL, four INT and five PBU as a sophomore • Also played basketball for Legacy Early College, where he attended school • Played football for Mauldin because Legacy doesn't field a football team • Coached by Sayre Nesmith.

### Personal

Son of Alisa and Randy Caldwell • Birthday is Oct. 3.

## LEJOND CAVAZOS

DEFENSIVE BACK
6-0.75 • 190 • SOPHOMORE
SAN ANTONIO, TEXAS • IMG ACADEMY/OHIO STATE

6

**At Ohio State**

Spent the first two years of his collegiate career at Ohio State and has three years of eligibility remaining • Appeared in 11 games in 2021 and tallied eight tackles and two PBU as a redshirt freshman • Made collegiate debut in the 2020 Big Ten Championship game during his true freshman season.

**IMG Academy**

A composite four-star recruit by 247Sports.com, Rivals and ESPN who ranked among the top 25 safeties nationally • Played in the ESPN Under Armour All-American Game • Won the fastest man event at The Opening Regional in February of 2019 and had the highest overall score.

**Personal**

Son of Melba and CJ Cavazos.

## TYCHAUN 'DOC' CHAPMAN

WIDE RECEIVER
5-10 • 170 • FRESHMAN
VIRGINIA BEACH, VA. • PRINCESS ANNE

0

**Princess Anne High School**

A four-star prospect listed as the nation's 172nd-best player, the No. 24 wide receiver and the No. 5 player in Virginia in the 247Sports Composite • Tabbed as the nation's 55th-best player, the No. 5 wide receiver and the No. 3 player in the state by ESPN • A member of the ESPN 300 • Ranked as the nation's No. 15 all-purpose back and the No. 15 player in the state according to Rivals • Listed as the nation's 136th-best player, the No. 26 wide receiver and the No. 4 player in the state by On3 • Invited to the Under Armour All-American game • A two-time All-Tidewater selection • A two-time team captain • Transferred to Landstown before his senior season but decided not to play • Was named the top player in the Virginian-Pilot and Daily Press Top 50 prior to his senior year • Posted 32 receptions for 613 yards and three TDs, while rushing for 254 yards and three TDs in an eight-game shortened season as a junior • Earned second-team All-Tidewater honors for his performance • Tallied 1,300 all-purpose yards and 15 TDs as a sophomore • Claimed third-team All-Tidewater recognition and second-team all-region 5A • Also a track standout who clocked 7.02 and 6.42 in the indoor 60m and 55m, respectively • Coached by James Yeager.

**Personal**

Son of Jamia Chapman and Toby Williams • Birthday is July 5.

## AIDEN CLONINGER

WIDE RECEIVER
5-11.5 • 180 • FRESHMAN
GASTONIA, N.C. • EAST GASTON

38

**East Gaston High School**

A four-year member of the East Gaston program • Named a team captain • Earned all-conference honors as a senior • Helped East Gaston to the third round of the state playoffs • Posted 41 receptions for 649 yards and seven TDs as a senior • Also participated in swimming and baseball • A four-year team captain and a state finalist in swimming • Served as the Senior Class President • A member of the Beta Club • A National Honor Society Member • Coached by JT Postell.

**Personal**

Son of Kristin and Justin Cloninger • Cousin, Holt, is a kicker at Campbell • Birthday is July 17.

## JACOLBE COWAN

DEFENSIVE LINEMAN
6-4.5 • 275 • SOPHOMORE
CHARLOTTE, N.C. • PROVIDENCE DAY/OHIO STATE

93

**At Ohio State**

OSU Scholar-Athlete and Academic All-Big Ten honoree • Spent the first two years of his collegiate career at Ohio State and has three years of eligibility remaining • Appeared in five games in 2021 and tallied three tackles as a redshirt freshman • Redshirted his true freshman season in 2020.

**IMG Academy**

A four-star prospect by every major scouting service as a high school senior • A top 150 recruit nationally • The nation's No. 15-ranked defensive tackle by 247Sports • Had 72 tackles, 14 TFL, 10 sacks, 20 hurries and four forced fumbles as a junior in 2018 • Had 57 tackles, 17 TFL, 12 sacks, 37 hurries and three forced fumbles as a senior in 2019 • Earned all-conference, all-state and All-America honors • Helped Providence Day and head coach Adam Hastings win the NCISAA State Championship in 2019 • Played both Defensive End and Tight End at Providence Day • Played in the ESPN Under Armour All-American Game • A two-sport athlete who also played basketball • Nike Opening Finals • Greater Charlotte Defensive Lineman of the year.

**Personal**

Son of Rykesha Cowan and Terence Tabron.

## COREY GAYNOR

OFFENSIVE LINEMAN
6-3 • 305 • GRADUATE STUDENT
PARKLAND, FLA. • STONEMAN DOUGLAS/MIAMI

65

**2021 – Senior Season (At Miami)**

Started the first three games of the season at center before suffering a season-ending injury.

**2020 – Junior Season (At Miami)**

Started all 11 games of regular season at center, serving as one of Miami's top-rated lineman • Named one of team's four captains prior to season • Extended consecutive start streak on offensive line to 24 games by end of season..Made first start of season and 15th of career in opener against UAB (Sept. 10), starting at center and helping lead offense to dominant performance • Named ACC Offensive Lineman of the Week after opener • Offense piled up 337 rushing yards in win over Blazers – second-most recorded by a Miami team against an FBS opponent since the Hurricanes joined the ACC in 2004 and most in any game since 2016 • Started at center in win at top-20 Louisville (Sept. 19), helping pave way for 485-yard performance • Started at center in romp of rival Florida State (Sept. 26) in which Miami gained 517 yards, including 200 rushing yards • Started at center and was Miami's top-rated lineman at top-ranked Clemson (Oct. 17) • Made start at center in back-to-back home wins over Pittsburgh (Oct. 17) and Virginia (Oct. 24) • Helped lead offense to 620-yard performance in start at center in come-from-behind win at NC State (Nov. 6) • Started in road win at Virginia Tech (Nov. 14) • Started at center in 524-yard performance for offense in win at Duke (Dec. 5) • Started at center in regular season finale against North Carolina (Dec. 12) • Helped lead offense to 512-yard output in 2020 Cheez-It Bowl against Oklahoma State (Dec. 29) with start at center.

**2019 – Redshirt Sophomore Season (At Miami)**

Started all 13 games at center and served as one of Miami's top performers on offensive line • Made second start of career at center in season opener vs. Florida (Aug. 24), helping Hurricanes outgain Gators, 308-306 • Served as team captain for game vs. Florida • Started at center at North Carolina (Sept. 7) • Made start at center in home wins versus Bethune-Cookman (Sept. 14) and Central Michigan (Sept. 21) • Started at center against Virginia Tech (Oct. 5) • Helped pave way for win over Virginia (Oct. 11) with start at center • Started at center against Georgia Tech (Oct. 19) • Led offensive line that allowed just two sacks to nation's top-leading sack team in start at center at Pittsburgh (Oct. 26) • Started at center in win at Florida State (Nov. 2) • Made start at center in win over Louisville (Nov. 9), with offensive line allowing just one sack against Cardinals • Started at center in games versus FIU (Nov. 23) and at Duke (Nov. 30).

**2018 – True Sophomore Season (At Miami)**

Saw action in four games • Made season debut in home opener vs. Savannah State (Sept. 8) • Saw action in win at Toledo (Sept. 15) • Competed in win over Pittsburgh (Nov. 24) in regular season finale • Played in New Era Pinstripe Bowl versus Wisconsin (Dec. 27) • Redshirted season.

**2017 – True Freshman Season (At Miami)**

Saw action in 10 games and made one start in first season • Made career debut in season opener against Bethune-Cookman (Sept. 2) • Saw action against Toledo (Sept. 23) • Played in wins at Duke (Sept. 29) and at Florida State (Oct. 7) • Helped lead offense to 481-yard performance, including 184 rushing yards, in first start of career at right guard against Georgia Tech (Oct. 14) • Saw action in ACC Championship Game against Clemson (Dec. 2) and in Capital One Orange Bowl against Wisconsin (Dec. 30).

**Stoneman Douglas High School**

Listed as a three-star prospect by 247Sports, Scout and ESPN • Rated as the 20th-ranked offensive guard out of the South according to Scout • Named Miami Herald First Team All-Broward • Selected Sun-Sentinel First Team All-County • Recorded 97 pancake blocks as a senior • Versatile offensive lineman, who saw action at center and guard • Coached by Willis May.

**Personal**

Son of Chris Gaynor Sr. • Birthday is Aug. 13.

## ANDRE GREENE JR.

WIDE RECEIVER
6-2.5 • 190 • FRESHMAN
RICHMOND, VA. • ST. CHRISTOPHER'S SCHOOL

1

**St. Christopher's School**

A four-star prospect listed as the nation's 61st-best player, the No. 8 wide receiver and the No. 3 player in Virginia in the 247Sports Composite • Ranked as the nation's 36th-best player, the No. 4 wide receiver and the No. 3 player in the state according to Rivals • Tabbed as the nation's 100th-best player, the No. 11 wide receiver and the No. 5 player in the state according to ESPN • A member of the ESPN 300 • Listed as the nation's 88th-best player, the No. 11 wide receiver and the No. 3 player in the state by On3 • Invited to the Under Armour All-American game, the All-American Bowl and the Polynesian Bowl • Was a team captain • Tallied 85 catches for 1,456 yards and at least 17 TDs during his prep career • Led his team to its first undefeated regular season, catching 42 passes for 833 yards and 15 TDs as a senior • Also made three INTs, returning one for a TD, on defense • Earned All-Prep League Player of the Year honors • Posted 12 receptions for 234 yards and two TDs in an abbreviated three-game season as a junior • Racked up 31 catches for 600 yards as a sophomore • Helped St. Christopher's to a 10-2 record and the state finals • Also played basketball for four years and ran track as a freshman • Coached by Lance Clelland.

**Personal**

Son of Alexis Brown and Andre Greene Sr. • Birthday is Oct. 5.

## MICHAEL HALL

WIDE RECEIVER
6-1 • 180 • FRESHMAN
EDEN, N.C. • MOREHEAD

27

**Morehead High School**

A four-year member of the football program who played wide receiver, quarterback, defensive back and punter • Named a team captain • Earned all-conference honors • Also competed in basketball, baseball and golf • A four-year honor roll student • A member of the National Honor Society and the National Technical Honor Society • Coached by Maurice Torain.

**Personal**

Son of Mel and Neville Hall • Father, Neville, played football at Carolina • Birthday is Aug. 16.

## OMARION HAMPTON

RUNNING BACK
6-0 • 220 • FRESHMAN
CLAYTON, N.C. • CLEVELAND

28

### Cleveland High School

A four-star prospect listed as the nation's 148th-best player, the No. 12 running back and the No. 3 player in North Carolina in the 247Sports Composite • Ranked as the nation's 130th-best player, the No. 8 running back and the No. 3 player in the state according to Rivals • Tabbed as the nation's 180th-best player, the No. 15 running back and the No. 3 player in the state according to ESPN • A member of the ESPN 300 • Listed as the nation's 162nd-best player, the No. 11 running back and the No. 3 player in the state by On3 • Named North Carolina Gatorade Player of the Year • Tabbed The Charlotte Observer's Mr. Football for North Carolina • A two-time MaxPreps Player of the Year • A two-time all-state selection • A two-time all-conference player of the year • A two-time academic all-conference honoree • A team captain • Rushed for 5,370 yards and 88 TDs during his prep career • Averaged 10.4 yards per carry and 127.8 yards per game • Also caught 28 passes for 503 yards and eight TDs • Posted 1,948 yards and 39 TDs on 161 carries (12.1 ypc) as a senior • Notched 685 yards and 13 TDs in five games as a junior • Tallied 2,402 yards and 35 TDs on 250 carries (9.6 ypc) as a sophomore • Added 335 rushing yards and 11 TDs as a freshman • Also competed in basketball and track and field • Coached by Scott Riley.

### Personal

Son of Leslie Hampton and Cory Chappell • Brother, Jamal, played CB at Chowan University and is now a musician • Cousin, Giorgio Lowrance, played wide receiver at North Carolina A&T • Birthday is March 16.

## WILL HARDY

DEFENSIVE BACK
6-1.75 • 200 • FRESHMAN
LAWRENCEVILLE, GA. • GREATER ATLANTA CHRISTIAN

31

### Greater Atlanta Christian

A three-star prospect listed as the nation's No. 58 athlete and the No. 84 player in Georgia in the 247Sports Composite • Ranked as the nation's No. 46 safety and the No. 55 player in the state by Rivals • Tabbed as the nation's No. 59 safety and the No. 95 player in the state according to ESPN • Listed as the nation's No. 73 linebacker and the No. 70 player in the state by On3 • Posted 174 tackles, 14 TFL, 10 INTs, two forced fumbles, two fumble recoveries and three blocked kicks over his final two prep seasons • Also caught 77 passes for 1,095 yards and 15 TDs • A two-time all-state selection • A team captain • Collected 133 tackles, 14 TFL, eight INTs, two forced fumbles, a fumble recovery and three blocked kicks as a senior • His eight INTs led the state of Georgia • Caught 40 passes for 707 yards and seven TDs • Also scored TDs via rush, fumble return and INT return for 10 total TDs • Earned Georgia Public Broadcasting all-state honors • Tabbed the 5-AAA Defensive Player of the Year and first-team all-region • Posted 41 tackles, two INTs and a fumble recovery as a junior • Added 37 receptions for 388 yards and eight TDs • Earned all-state and all-region honors at wide receiver • Coached by his father Tim Hardy.

### Personal

Son of Lindsey and Tim Hardy • Father, Tim, was an All-American QB at Wheaton College • Brother, Jackson, plays QB at Richmond • Grandfather, Tom Jr., was an All-American offensive lineman at Georgia • Great grandfather, Tom Sr., was an All-American at Georgia and an All-Pro with the Green Bay Packers • Great-great grandfather, Reid, played at Mercer • Birthday is Dec. 14.

## NIC HARVEY

DEFENSIVE LINEMAN
6-1.5 • 340 • FRESHMAN
KINSTON, N.C. • KINSTON

96

### Kinston High School

A three-year team captain at Kinston • A 252 vs. 919 All-Star • Tallied 68 pancakes and 35 tackles over his three seasons • Helped Kinston to the 2018 conference championship • Was a Carolina Panthers Community Captain • Participated in the North Carolina Governors School • Ranked first in his senior class • Also played basketball and threw the shot put • Coached by Ryan Gieselman.

### Personal

Son of Erin and Nicholas Harvey • Birthday is Nov. 15.

## JARVIS HICKS

OFFENSIVE LINEMAN
6-6.5 • 300 • FRESHMAN
CARTERSVILLE, GA. • WOODLAND

69

### Woodland High School

Selected to the Georgia Elite Classic Senior Team • Was a Georgia Elite Classic standout • Tallied 50 pancakes over his final two years • Claimed the highest GPA on the football team • Also competed in basketball • Completed the Spanish Pathway • Volunteered to assist with the Special Olympics • Coached by Tony Plott.

### Personal

Son of Kimberlee Hicks, Jarvis Hicks and Teri Zellner • Cousin, Broderick Snoddy, played running back at Georgia Tech • Cousin, Kevin Swint, plays linebacker at Clemson • Birthday is June 13.

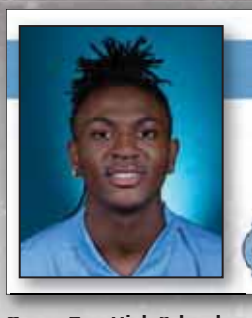

## TAYON HOLLOWAY

DEFENSIVE BACK
6-1 • 160 • FRESHMAN
VIRGINIA BEACH, VA. • GREEN RUN

20

**Green Run High School**

A four-star prospect listed as the nation's 188th-best player, the No. 24 cornerback and the No. 8 player in Virginia in the 247Sports Composite • Ranked as the nation's 208th-best player, the No. 23 cornerback and the No. 6 player in the state according to Rivals • Tabbed as the nation's 233rd-best player, the No. 29 cornerback and the No. 10 player in the state according to ESPN • A member of the ESPN 300 • Listed as the nation's 200th-best player, the No. 25 cornerback and the No. 7 player in the state by On3 • A team captain • Tallied 46 receptions for 959 yards and 17 TDs as a senior • Earned first-team All-Beach District honors at both wide receiver and defensive back • Posted over 800 all-purpose yards and 15 TDs during a five-game junior season • Named Beach District Player of the Year and first-team All-Tidewater • Named first-team all-district at both wide receiver and defensive back • Caught 69 passes for 814 yards as a sophomore • Claimed honorable mention all-state and second-team All-Beach District honors • Coached by Brandon Williams.

**Personal**

Son of Tonya and Donte Edwards • Birthday is Feb. 17.

## KELLAN HOOD

WIDE RECEIVER
5-10.75 • 185 • FRESHMAN
ROCKINGHAM, N.C. • RICHMOND SENIOR

25

**Richmond Senior High School**

A four-year member of the Richmond Senior football program • Named a team captain • Passed for 1,548 yards and rushed for 1,024 yards as a senior • Also competed in basketball and track and field • Coached by Bryan Till.

**Personal**

Son of Meredith and Errol Hood • Father, Errol, played for Mack Brown at UNC • Mother, Meredith, was a cheerleader at Campbell • Birthday is Feb. 22.

## BRYSON JENNINGS

LINEBACKER
6-4.5 • 230 • FRESHMAN
RICHMOND, VA. • CLOVER HILL

97

**Clover Hill High School**

A three-star prospect listed as the nation's No. 26 edge and the No. 13 player in Virginia in the 247Sports Composite • Ranked as a four-star, the nation's 23rd-best strongside defensive end and the No. 10 player in the state according to Rivals • Tabbed as the nation's No. 58 defensive end and the No. 17 player in the state according to ESPN • Listed as the nation's No. 36 edge and the No. 13 player in the state by On3 • Earned all-state honors at defensive end • A two-time first-team all-region and two-time all-metro selection • A team captain • Tallied 229 tackles and 50 sacks during his prep career • Posted 56 tackles and 10 sacks in seven games as a senior • Notched 40 tackles, six sacks and 10 TFL in four games as a junior • Collected 68 tackles and 24 sacks as a sophomore • Added 65 tackles and 10 sacks as a freshman • Also played center on the basketball team and participated in track and field • Was a regional finalist in the shot put • Coached by his father Bryan Jennings.

**Personal**

Son of Pamela and Bryan Jennings • Father, Bryan, played at Virginia Tech and in the NFL with the Patriots and Chargers • Uncles, Butch and Rashad, played at Liberty and in the NFL • A member of the A/B Honor Roll • Birthday is Aug. 4.

## GARRETT JORDAN

DEEP SNAPPER
6-1 • 225 • FRESHMAN
WAXHAW, N.C. • MARVIN RIDGE

43

**Marvin Ridge High School**

A three-year member of the Marvin Ridge football team • Played offensive line, defensive line and deep snapper • Was a team captain • Earned second-team all-state honors at right tackle • Named second-team all-Observer • Claimed a spot on the Marvin Ridge Wall of Fame • Selected for the Queen City Bowl • Earned an 87% grade on the offensive line • Didn't miss a snap over his last two seasons • Also participated in soccer, wrestling and volleyball • A four-year Honor Roll student • Founded the Sports Business Club • Coached by Aubrey Carter.

**Personal**

Son of Crystal and Mike Jordan • Father, Mike, played football at Furman • Uncle played at NC State • Mother, Crystal, has won awards in medical research for Pfizer and is now a teacher and administrator • Birthday is March 3.

## JUSTIN KANYUK

OFFENSIVE LINEMAN
6-6 • 325 • FRESHMAN
LEHIGH VALLEY, PA. • BETHLEHEM CATHOLIC

74

**Bethlehem Catholic High School**

A three-star prospect listed as the nation's No. 92 offensive tackle and the No. 23 player in Pennsylvania in the 247Sports Composite • Tabbed the nation's No. 84 offensive tackle and the No. 19 player in the state according to ESPN • Ranked as the No. 29 player in the state according to Rivals • Listed as the nation's No. 94 inside offensive lineman and the No. 25 player in the state by On3 • A two-time all-state and EPC All-Conference performer • Also earned Eastern PA first-team honors • Helped Bethlehem Catholic to a state semifinals appearance, a district championship and two other district finals appearances • Was a team captain • Earned the Dr. Michael & Richard Chaffier Award for most outstanding lineman • Also was the academic player of the year • Also played two years of basketball and three years of baseball • Coached by Kyle Haas.

**Personal**

Son of Lisa and Jon Kanyuk • Mother, Lisa, played basketball at Pittsburgh • Brother, Jacob, played football at Moravian University • A member of the National Honor Society • Earned High Honors all four years • Was also a Hawk Ambassador, a Key Club member, a Chess Club member and the first-place winner on National History Day • Birthday is Nov. 10.

## KODY KOVACEVIC

DEFENSIVE LINEMAN
6-3 • 240 • FRESHMAN
WILMINGTON, N.C. • ASHLEY

92

**Ashley High School**

A letterman for the Ashley football program as a defensive end and kicker • Posted 37 tackles and four sacks as a senior despite missing three games • Also competed in soccer and swimming • A member of the National Honor Society • Participated in student government • A member of the Key Club • Coached by Wilson Helms.

**Personal**

Son of Angela Bryant, Kerry Bryant and Angel Harrell • Mom played softball at ECU • Birthday is Feb. 1.

## DEEMS MAY

DEFENSIVE LINEMAN
6-2 • 195 • FRESHMAN
CHARLOTTE, N.C. • MYERS PARK

88

**Myers Park High School**

A four-year member of the Myers Park football program • A two-time team captain • Helped Myers Park to back-to-back conference championships in 2020 and '21 • Earned all-conference honors • Named to the '21 Queen Senior Bowl • Tallied 90 tackles, 19 sacks and eight PBU over his final two seasons • Also played basketball for three seasons • A member of the National Honor Society • Coached by Jason McManus.

**Personal**

Son of Susan and Deems May • Mother, Susan, was a gymnast at UNC from 1988-92 • Father, Deems, played football at UNC from 1987-91 and went on to an NFL career with the Chargers and Seahawks • Birthday is Feb. 9.

## CJ MURPHY

LINEBACKER
6-1.5 • 225 • FRESHMAN
BRYN MAWR, PA. • RADNOR

47

**Radnor High School**

Was an All-Delco, all-central league and all-mainline performer at Radnor • Named team captain • Tallied nearly 80 tackles as a senior • Also played lacrosse and basketball • Helped Radnor to the state championship in lacrosse • Coached by Tom Ryan.

**Personal**

Son of Lisa and Mike Murphy • Father, Tom, is the head lacrosse coach at Penn and played collegiately at Duke • Mom, Lisa, played lacrosse and field hockey at Virginia • Grandfather played football at Holy Cross • Brother plays lacrosse at Dickinson College • Birthday is April 16.

## THOMAS O'SULLIVAN

DEFENSIVE BACK
5-9.75 • 185 • FRESHMAN
HOLLYWOOD, FLA. • SOUTH BROWARD

37

**South Broward High School**
A three-year member of the South Broward program • Coached by Devon Georgia.

**Personal**
Son of Anita and Adam O'Sullivan • Served as a U.S. Army Airborne Ranger from 2016-20 and fought in Afghanistan • Birthday is April 22.

## SPENCER ROLLAND

OFFENSIVE LINEMAN
6-6.25 • 310 • GRADUATE STUDENT
BURNSVILLE, MINN. • APPLE VALLEY/HARVARD

75

**2021 - Senior Season (At Harvard)**
Earned first team All-Ivy League honors • Phil Steele All-Ivy League first team • NFF Hampshire Honor Society • Played in all 10 games guiding the second-highest scoring offense in the Ivy League • Academic All-Ivy League honors • Semifinalist for 2021 William V. Campbell Trophy • Finalist for Doris Robinson Award • Phil Steele Preseason All-Ivy League first team • CoSIDA Academic All-District • CoSIDA Academic All-American.

**2020 - Junior Season (At Harvard)**
Phil Steele Preseason All-Ivy League third team • Did not compete due to season cancellation by the Ivy League

**2019 - Sophomore Season (At Harvard)**
Saw time in all 10 games for the Crimson.

**2018 - True Freshman Season (At Harvard)**
Did not see game action during true freshman season.

**Apple Valley High School**
The three-year letterwinner and starter was elected team captain as a senior • Helped lead team to the state quarterfinals in 2016 and state-semifinals in 2017 • Earned all-conference and most outstanding lineman honors in 2016 • The 2017 outstanding defensive player of the year was named to the Suburban Maroon All-District, all-star state football, Star Tribune All-Metro, MN Vikings All-State and All-Metro teams as a senior • Mr. Football finalist • Was a three-year player, two-year letterwinner, starter and state champion on the basketball team • Academic All-Conference selection in 2016 • Scholar-Athlete of the Year and Academic All-State honors in 2017 • Two-time Eagle Excellence Award winner • Excel Award winner in 2017 • Recipient of the Scholastic Award (Basketball) in 2016-17.

**Personal**
Dad, Neil, played football and baseball at St. Olaf College • Brother, Tyler, was a two-sport athlete (baseball and football) at Carleton College.

## JADEN SELBY

DEFENSIVE BACK
6-0 • 175 • FRESHMAN
POTOMAC, MD. • WINSTON CHURCHILL

35

**Winston Churchill High School**
A four-year member of the football program • Passed for 2,200 yards and 29 TDs during his career • Named all-county offensive player of the year • An all-state and all-Met honorable mention selection • Named a team captain • Also was a standout wrester • Was a member of the Maryland national team • A state, regional and county champion • An all-Met second-team selection • A member of the National Honor Society • Was his class Vice President • Also an honor roll student • Coached by Joe Rydzewski.

**Personal**
Son of Nicole and Roland Selby • Birthday is March 6.

## GRADY SHERRILL

WIDE RECEIVER
5-8.5 • 160 • FRESHMAN
GREENSBORO, N.C. • PAGE

19

**Page High School**
A three-year letterman on the football team • Named a team captain • Earned all-conference honors • Led the team in receiving yards as a senior • Also competed in basketball and lacrosse • Was a team captain in both sports • Helped the basketball team to the conference championship • An honorable mention all-state and all-conference performer in lacrosse • A four-year honor roll student • Is an Eagle Scout • Was the Vice President of his senior class • Coached by Doug Robertson.

**Personal**
Son of Kendra and Michael Sherrill • Father, Michael, won the 1985 state long jump championship at Page and played football at Hampden-Sydney College • Birthday is Nov. 16.

## NAARI SHORT

DEFENSIVE BACK
5-9 • 175 • SOPHOMORE
DURHAM, N.C. • HILLSIDE

26

**Hillside High School**
A four-year member of the Hillside program • Was a team captain • Led Hillside to a conference championship • Earned all-conference honors as a receiver • A member of the National Honor Society • An A/B Honor Roll performer • A member of the Chi Omega Lambda community service organization • A member of the science club • Coached by Ray Harrison.

**Personal**

Son of Meredith and Shawn Walls • Brother, Shawn, competes in track and field at Saint Augustine • Cousin, Lee Kpobga, plays football at West Virginia • Cousin, Bryson Canty, plays football at Columbia • Aunt, Precious Allison, competed in track and field at App St. • Birthday is Feb. 21.

## NOAH TAYLOR

JACK
6-5 • 240 • GRADUATE STUDENT
SILVER SPRINGS, MD. • AVALON SCHOOL

7

**2021 – Senior Season (At Virginia)**

Started all 12 games as a senior • Finished third on the team in tackles with 69 • Added 3.5 sacks, eight TFL, eight pressures, four PBU and a fumble recovery.

**2020 – Junior Season (At Virginia)**

Started nine of UVA's 10 games • Missed the Boston College game • made seven tackles, 2.0 tackles for loss and 1.5 sacks in the season-opening win over Duke • Made six stops at No. 1 Clemson • Made six tackles, 1.5 tackles for loss and broke up two passes against NC State • Made four tackles, 2.0 tackles for loss and 1.0 sack at Wake Forest • Made four tackles and 1.0 tackles for loss at No. 11 Miami • Made six stops against No. 15 North Carolina • Named ACC Linebacker of the Week after the Louisville game • Set a UVA record for longest interception return by a linebacker on his "pick-6" that went 85 yards against the Cardinals • The return was tied for the third-longest INT return in program history • Also made five tackles in the win over Louisville • Made two tackles and 0.5 sacks in the win over Abilene Christian • Made four tackles and 1.5 tackles for loss at Virginia Tech • Named to 2021 ACC Academic Honor Roll.

**2019 – Sophomore Season (At Virginia)**

Appeared in all 14 of UVA's games with 10 starts • In the season opener at Pitt, he made one tackle and blocked a punt • Made first career start against William & Mary, finishing with four tackles and one sack • Made five tackles and 1.0 sacks in the win over Florida State • Made three tackles and 1.0 sacks in the win over Old Dominion • Made four tackles and notched 1.0 sack at No. 10 Notre Dame • Made six tackles, 2.5 tackles for loss and 1.0 sack at Miami • Made five tackles, 1.0 tackles for loss and forced a fumble • Made four tackles and 1.0 tackles for a loss at Louisville • Made seven tackles and shared a sack with Eli Hanback in the win at North Carolina • Made one tackle for loss in win over Georgia Tech • Made five tackles in the win over Liberty • Was named ACC Linebacker of the Week after he led UVA's defense with six tackles, 1.0 sack and two interceptions of Virginia Tech's Hendon Hooker, who entered the game with zero interceptions in his career, as UVA reclaimed the Commonwealth Cup • Recorded a 0.5 sack along with Chris Moore in the ACC Championship game against Clemson • Made five tackles, 2.0 tackles for loss and had two pass breakups in the Orange Bowl against Florida.

**2018 – True Freshman Season (At Virginia)**

Appeared in nine of UVA's 13 games • One of 13 UVA true freshmen to appear in 2018 • One of eight true UVA freshmen to make collegiate debut against Richmond in the season opener • Saw most of his time on special teams and occasionally saw time on defense, including against South Carolina in the Belk Bowl.

**Avalon School**

Was a January enrollee and took part in 2018 spring practice • A three-star recruit by ESPN.com, Rivals.com, Scout.com and 247sports.com • A four-year starter at Avalon School • Played linebacker and receiver at Avalon School for head coach Tyree Spinner.

**Personal**

Son of Angelique Mitchell • Born in the Bronx, N.Y. • Birthday is Nov. 6.

## JAKE YOUNG

TIGHT END
6-3 • 225 • FRESHMAN
WAXHAW, N.C. • MARVIN RIDGE

89

**Marvin Ridge High School**

A three-year player at Marvin Ridge • Caught 40 passes for 419 yards and two TDs over his final two seasons • Also had a passing and rushing TD • Added 49 tackles and three sacks • Named a team captain • Selected to the Shrine Bowl, the Blue-Grey All-American Game and the Queen City Senior Bowl • Tabbed all-conference as a junior and senior • Earned all-county honors as a senior • Also played baseball and basketball • Coached by Aubrey Carter.

**Personal**

Son of Shannon and Jason Young • Father, Jason, played football at Western Carolina • Sister, Maggie, is an all-conference middle blocker at Wingate • Grandfather, John, was a pitcher for UNC baseball • Uncle, John, played basketball at Sewanee • A member of the Student Superintendent Council • Birthday is May 31.

Carolina Football
2022
FOOTBALL STAFF

## MACK BROWN

HEAD COACH
14TH YEAR AT UNC
(1988-97, 2019-PRESENT)

Mack Brown, whose charismatic style and disciplined approach propelled the University of North Carolina to the top five in the national rankings and the University of Texas to the 2005 BCS national championship, began his second stint as head coach in Chapel Hill on Nov. 27, 2018, and in just two short years has led another Carolina resurgence.

A 44-year veteran of collegiate coaching, Brown has served as a head coach for 33 seasons with stops at Texas (1998-2013), North Carolina (1988-97, 2019-21), Tulane (1985-87), and Appalachian State (1983). Over his 33 seasons, Brown has posted a record of 265-139-1 (.656). Those 265 career victories rank eighth on the FBS all-time list and are the second most among active coaches. The 2005 Paul W. "Bear" Bryant National Coach of the Year and the 2008 Bobby Dodd National Coach of the Year, Brown is one of a handful of coaches in college football history to lead two separate programs to Top-Five national finishes.

In year three of his return, Brown led the Tar Heels to their third consecutive bowl game, which hadn't happened since 2016 and occurred only one other time since his departure in 1997. Carolina snapped a four-game losing streak to Virginia, defeated Miami for the third consecutive season, and defeated a Top-10 opponent at home for the first time since 2004. UNC saw five of its Tar Heels selected in the 2021 NFL Draft with three of players going in the first three rounds. Carolina signed the No. 8 recruiting class in the country, the school's highest-ranked recruiting class in the internet era. Academically, Carolina produced the program's highest single-year APR score, a 997, which was 23 points higher than the previous best. The team also earned the program's two highest GPAs over the last three semesters.

Brown completed a remarkable turnaround in year two of his return to UNC, leading the Tar Heels from two wins in 2018 to the Orange Bowl in 2020. Carolina, which went 8-4, spent much of the season ranked in the Top 25, finishing the regular season at No. 13 in the College Football Playoff rankings and ending the year ranked 18th in the AP Poll and 17th in the Coaches Poll. This marked just the second time since Brown's departure in 1997 that Carolina finished a season in the Top 25. Under his guidance, Carolina produced four All-Americans, 13 All-ACC selections, a Top-15 recruiting class and averaged a 3.0 GPA over the spring and fall semesters.

In his first season back at the helm at North Carolina in 2019, Brown led the Tar Heels to a winning season and a resounding victory in the Military Bowl. The seven wins were two more than UNC had won in its previous two seasons combined (5) and the Heels won a bowl game for the first time since 2013. Carolina played close games seemingly all season. Its nine games decided by seven points or less were the most since 1936 and the Tar Heels' six losses came by a total of just 26 points. Brown's '19 UNC squad produced two NFL Draft picks, five NFL free-agent signees, 11 All-ACC honors and freshman QB Sam Howell was named ACC Offensive Rookie and Rookie of the Year before earning Freshman All-America honors.

Prior to returning to Carolina, Brown served as both a college football studio analyst and color analyst for ESPN.

At the completion of his Texas tenure in 2013, Brown was one of just four active coaches to reach the 200-victory plateau. He was also one of only two coaches nationally to lead his teams to 21 bowls in 22 seasons, and the only one to have 23 winning seasons in the previous 24 years. His 225 wins from 1990 to 2013, which combined the last eight years of his first stint at UNC and his entire Texas tenure, were the most of any coach in the country.

As a result, Brown was inducted into the National Football Foundation College Football Hall of Fame in December of 2018. He is the eighth Tar Heel to be inducted into the College Football Hall of Fame and the third coach. In addition to the College Football Hall of Fame, Brown is also a member of the Texas Sports Hall of Fame, the Longhorn Hall of Honor, the Tennessee Sports Hall of Fame, the Rose Bowl Hall of Fame and the Holiday Bowl Hall of Fame.

Brown has also succeeded in preparing his student-athletes for the next level. In the 32 NFL Drafts during Brown's time as a head coach, the NFL has picked 115 of his student-athletes, and at least one was selected in 28 straight drafts. In fact, Brown has had a player selected in the NFL Draft in 30 of his 32 drafts as a head coach. He had 20 players selected in the first round of the draft from 1998 to 2013. At Carolina, Brown has mentored 56 Tar Heels who have heard their names called in the NFL Draft, including 24 in the first three rounds.

With all of the success on the field, the primary emphasis has remained the same with Brown's squads -- maintaining a high level of achievement in the classroom and in the community. Eighty percent of his players at North Carolina have received their degrees and he increased the pace at Texas, where more than a third of his players at UT regularly earned 3.0 grade point averages and achieved spots on the Big 12 Commissioner's and Athletics Director's Honor Rolls.

Brown's first stint as head coach of the Tar Heels came from 1988-97. He led Carolina to a record of 69-46-1 (.599), which included three 10-win seasons, six consecutive bowl games, a Top-Five finish, a Top-10 finish and two Top-20 finishes.

At UNC, Brown recruited and coached several of the finest players in school history. From his 1997 squad alone, DE Greg Ellis (No. 8, Dallas Cowboys), LB Brian Simmons (No. 17, Cincinnati Bengals) and DT Vonnie Holliday (No. 19, Green Bay Packers) were selected among the first 19 picks in the 1998 NFL Draft.

Along with that trio of first-rounders, Brown also helped develop several other Tar Heel standouts. CB Dré Bly, who is currently Carolina's DBs coach, was a three-time All-America who recorded an ACC-record 20 interceptions during his career and played 11 seasons in the NFL. Corey Holliday, who currently serves as UNC's Associate A.D. for Football Administration, finished his career as the leading receiver in Carolina history, was a CFA/Hitachi Scholar-Athlete, and is a former member of the Pittsburgh Steelers. Dwight Hollier, who currently serves as UNC's Senior Associate A.D. for Student-Athlete Health, Well-Being & Program Outreach, made more than 500 tackles during his Carolina career and also played in the NFL. RB Natrone Means, who rushed for more than 1,000 yards in his final two seasons at UNC, went on to lead the San Diego Chargers to Super Bowl XXIX and the Jacksonville Jaguars to the 1996 AFC title game.

QBs Jason Stanicek and Mike Thomas combined to rewrite Carolina's passing and total offense records. DT Marcus Jones, a consensus first-team All-America, earned ACC Defensive Player of the Year honors in 1995. CB Thomas Smith came to UNC in 1989 as a walk-on from a small high school in North Carolina and departed as a first-round pick of the AFC champion Buffalo Bills. RB

# HEAD COACH MACK BROWN

## THE BROWN FILE

**Born:** August 27, 1951
**Hometown:** Cookeville, Tenn.
**Wife:** Sally
**Children:** sons, Matt and Chris, and daughters, Katherine and Barbara
**Grandchildren:** Tyler, Mack, Bailey, Caroline, Janie and Truett
**Education:** Florida State, '74/Southern Miss, '76

Leon Johnson, one of the premier all-purpose offensive threats in ACC history, played eight seasons in the NFL. TE Freddie Jones, a second-round draft choice of the San Diego Chargers in 1997, was one of the NFL's top pass-catching tight ends and played eight seasons in the NFL.

During his initial 10 seasons at Carolina, the Tar Heels featured a Lombardi Award finalist, a two-time Thorpe Award finalist, a Butkus Award finalist and semifinalist, 16 All-Americas, 34 first-team All-ACC selections, an ACC Defensive Player of the Year and an ACC Rookie of the Year. Brown also helped his players with professional aspirations as 38 of his Tar Heels heard their names called in the NFL Draft, including 16 in the first three rounds. In addition to the three first-rounders in 1998, Marcus Jones (Tampa Bay Buccaneers '96) and Thomas Smith (Buffalo Bills '93) were first-round selections; Freddie Jones (San Diego Chargers '97), Rick Terry (New York Jets '97), Bucky Brooks (Buffalo Bills '94) and Natrone Means (San Diego Chargers '93) were second-round picks; and James Hamilton (Jacksonville Jaguars '97), William Henderson (Green Bay Packers '95), Jimmy Hitchcock (New England Patriots '95), Rondell Jones (Denver Broncos '93), Brian Bollinger (San Francisco 49ers '92), Kevin Donnalley (Houston Texans '91) and Darrell Hamilton (Denver Broncos '89) were chosen in the third round.

In 1988, Brown took over a North Carolina program that had suffered two losing seasons in its previous three years and three non-winning seasons in its previous four. While rebuilding the foundation, Brown's Carolina squads posted back-to-back 1-10 seasons in 1988 and '89. In 1990, Carolina was 6-4-1 and began a run of eight consecutive winning seasons and six straight bowl game appearances. Carolina's 54-18 (.750) record during his last six years ranked ninth-best nationally during that period.

The first campaign in that six-year run was the 1992 season that saw Carolina go 9-3, finish No. 19/18 in the polls and beat Mississippi State in the Peach Bowl, its first bowl victory in 10 seasons. The Tar Heels posted victories over three ranked teams and closed the year winning five of its last six games. Means earned third-team All-America honors, racking up 1,195 yards and 13 TDs behind third-team All-America center Randall Parsons. Means, Parsons and punter Mike Thomas earned first-team All-ACC honors, while current co-defensive coordinator/linebackers coach Tommy Thigpen, DE Rondell Jones, OT Curtis Parker, and DB Bracey Walker claimed second-team honors.

The Tar Heels followed up the late run in 1992 with the first 10-win season of Brown's tenure in '93. Carolina earned a berth in the Gator Bowl and finished the year 10-3 and ranked No. 19/21 in the polls. Walker earned first-team All-America recognition for his play in the secondary, and the Heels had 14 All-ACC selections, the most for any Carolina team up to that point since the advent of All-ACC teams in 1953. In addition, Johnson was named league Rookie of the Year after posting 1,012 yards rushing and 14 TDs.

After going 8-4 in 1994 and 7-5 in '95, Brown revamped both sides of the ball, and it led to the two most impressive seasons of his 10-year run. He compiled a 20-3 (.870) mark over the '96 and '97 seasons and posted two top-10 finishes.

Brown's '96 squad went 10-2, beat No. 25 West Virginia in the Gator Bowl and finished the season ranked 10th in both polls. The Carolina defense led the nation in points allowed, was second in total defense and third against both the run and pass. Offensively, the Tar Heels established school records for passing touchdowns, produced an all-conference quarterback for the first time in 22 years, had a record four receivers with 30 or more catches and Johnson posted over 900 yards and scored 10 TDs. Brown was named the ACC Coach of the Year and was a finalist for the Bear Bryant National Coach of the Year Award.

UNC finished tied for second in the ACC and won on the road at both Syracuse and Houston. The Orangemen were ranked No. 9 in the country at the time and finished the year in a tie for the Big East championship. Carolina held the Liberty Bowl-bound Cougars to more than 200 yards below their season average and passed for a school-record-tying five TDs. The Tar Heels held Florida State to its lowest point total in four years and lowest yardage mark in 10 years in a tightly contested battle against the nation's then No. 1-ranked team in Tallahassee.

Johnson set the ACC career record for all-purpose yards and Carolina marks

## MACK BROWN YEAR-BY-YEAR COACHING RECORD

| Year | School | Record | Postseason |
|---|---|---|---|
| 2021 | North Carolina | 6-7 | Duke's Mayo Bowl |
| 2020 | North Carolina (AP: 18, ESPN 17) | 8-4 | Orange Bowl |
| 2019 | North Carolina | 7-6 | Military Bowl |
| 2013 | Texas | 8-5 | Valero Alamo Bowl |
| 2012 | Texas | 9-4 | Valero Alamo Bowl |
| 2011 | Texas | 8-5 | Holiday Bowl |
| 2010 | Texas | 5-7 | -- |
| 2009 | Texas (AP: 2, USA Today: 2) | 13-1 | BCS National Championship |
| 2008 | Texas (AP: 4, USA Today: 3) | 12-1 | Fiesta Bowl |
| 2007 | Texas (AP: 10, USA Today: 10) | 10-3 | Holiday Bowl |
| 2006 | Texas (AP: 13, USA Today: 13) | 10-3 | Alamo Bowl |
| 2005 | Texas (AP: 1, USA Today/ESPN: 1) | 13-0 | Rose Bowl (BCS National Champions) |
| 2004 | Texas (AP: 5, USA Today/ESPN: 6) | 11-1 | Rose Bowl |
| 2003 | Texas (AP: 12, USA Today/ESPN: 11) | 10-3 | Holiday Bowl |
| 2002 | Texas (AP: 6, USA Today/ESPN: 7) | 11-2 | Cotton Bowl |
| 2001 | Texas (AP: 5, USA Today/ESPN: 5) | 11-2 | Holiday Bowl |
| 2000 | Texas (AP: 12, USA Today/ESPN: 12) | 9-3 | Holiday Bowl |
| 1999 | Texas (AP: 21, USA Today/ESPN: 23) | 9-5 | Cotton Bowl |
| 1998 | Texas (AP: 15, USA Today/ESPN: 16) | 9-3 | Cotton Bowl |
| 1997 | North Carolina (AP: 6, USA Today/ESPN 4) | 10-1 | Gator Bowl |
| 1996 | North Carolina (AP: 10, USA Today/CNN 10) | 10-2 | Gator Bowl |
| 1995 | North Carolina | 7-5 | Carquest Bowl |
| 1994 | North Carolina | 8-4 | Sun Bowl |
| 1993 | North Carolina (AP: 19, USA Today/CNN 21) | 10-3 | Gator Bowl |
| 1992 | North Carolina (AP: 19, USA Today/CNN 18) | 9-3 | Peach Bowl |
| 1991 | North Carolina | 7-4 | -- |
| 1990 | North Carolina | 6-4-1 | -- |
| 1989 | North Carolina | 1-10 | -- |
| 1988 | North Carolina | 1-10 | -- |
| 1987 | Tulane | 6-6 | Independence Bowl |
| 1986 | Tulane | 4-7 | -- |
| 1985 | Tulane | 1-10 | -- |
| 1984 | Oklahoma (OC) | -- | -- |
| 1983 | Appalachian State | 6-5 | -- |
| 1982 | LSU (QBs) | -- | -- |
| 1981 | Iowa State (OC) | -- | -- |
| 1980 | Iowa State (OC) | -- | -- |
| 1979 | Iowa State (WRs) | -- | -- |
| 1978 | Memphis State (WRs) | -- | -- |
| 1977 | Southern Miss (WRs) | -- | -- |
| 1976 | Southern Miss (WRs) | -- | -- |
| 1975 | Southern Miss (WRs) | -- | -- |
| 1974 | Florida State (Student: WRs) | | -- -- |
| 1973 | Florida State (Student: WRs) | | -- -- |
| **Total:** | **44 years (33 as HC)** | **265-192-1** | **25 Bowl Games (15-10)** |

## TROPHY TIME

**Brown's winners, finalists and semifinalists**

**Heisman Trophy**

| | | |
|---|---|---|
| RB Ricky Williams | 1998 | Winner |
| QB Colt McCoy | 2008 | Runner-up |
| QB Vince Young | 2005 | Runner-up |
| QB Colt McCoy | 2009 | Third place |

**Maxwell Award**

| | | |
|---|---|---|
| QB Colt McCoy | 2009 | Winner |
| QB Vince Young | 2005 | Winner |
| RB Ricky Williams | 1998 | Winner |
| QB Colt McCoy | 2008 | Finalist |
| QB Sam Howell | 2020 | Semifinalist |
| RB Javonte Williams | 2020 | Semifinalist |

**Walter Camp Player of the Year**

| | | |
|---|---|---|
| QB Colt McCoy | 2009 | Winner |
| QB Colt McCoy | 2008 | Winner |
| RB Ricky Williams | 1998 | Winner |

**Associated Press Player of the Year**

| | | |
|---|---|---|
| RB Ricky Williams | 1998 | Winner |

**Cingular/ABC Sports Player of the Year**

| | | |
|---|---|---|
| QB Colt McCoy | 2009 | Winner |
| QB Vince Young | 2005 | Winner |
| RB Cedric Benson | 2004 | Winner |

**Sporting News Player of the Year**

| | | |
|---|---|---|
| QB Colt McCoy | 2008 | Co-Winner |
| RB Ricky Williams | 1998 | Winner |

**Chevrolet Offensive Player of the Year**

| | | |
|---|---|---|
| QB Colt McCoy | 2008 | Winner |
| RB Ricky Williams | 1998 | Winner |

**Nagurski Trophy**

| | | |
|---|---|---|
| DE Brian Orakpo | 2008 | Winner |
| LB Derrick Johnson | 2004 | Winner |

**Biletnikoff Award**

| | | |
|---|---|---|
| WR Jordan Shipley | 2009 | Finalist |
| Josh Downs | 2021 | Semifinalist |
| WR Dyami Brown | 2020 | Semifinalist |
| WR Quan Cosby | 2008 | Semifinalist |
| WR Roy Williams | 2002, '03 | Semifinalist |
| WR Kwame Cavil | 1999 | Semifinalist |

**Butkus Award**

| | | |
|---|---|---|
| LB Derrick Johnson | 2004 | Winner |
| LB Sergio Kindle | 2009 | Finalist |
| LB Derrick Johnson | 2003 | Finalist |
| LB Kivuusama Mays | 1997 | Finalist |
| LB Keenan Robinson | 2011 | Semifinalist |
| LB Keenan Robinson | 2010 | Semifinalist |
| LB Derrick Johnson | 2002 | Semifinalist |
| LB D.D. Lewis | 2001 | Semifinalist |
| LB Brian Simmons | 1996 | Semifinalist |

**Draddy Trophy/Campbell Trophy**

| | | |
|---|---|---|
| DE Sam Acho | 2010 | Winner |
| C Dallas Griffin | 2007 | Winner |
| QB Colt McCoy | 2009 | Finalist |
| LB Emmanuel Acho | 2011 | Semifinalist |

**Lou Groza Award**

| | | |
|---|---|---|
| PK Hunter Lawrence | 2009 | Semifinalist |
| PK Kris Stockton | 2000 | Semifinalist |

**Hendricks Award**

| | | |
|---|---|---|
| DE Brian Orakpo | 2008 | Winner |
| DE Sergio Kindle | 2009 | Finalist |
| DE Tim Crowder | 2006 | Finalist |
| DE Cory Redding | 2002 | Finalist |

**Lombardi Award**

| | | |
|---|---|---|
| DE Brian Orakpo | 2008 | Winner |
| OL Justin Blalock | 2006 | Finalist |
| DT Rodrique Wright | 2005 | Finalist |
| LB Derrick Johnson | 2004 | Finalist |
| DE Cory Redding | 2002 | Finalist |
| DE Greg Ellis | 1997 | Finalist |
| DE Sam Acho | 2010 | Semifinalist |
| OT Leonard Davis | 2000 | Semifinalist |
| DT Casey Hampton | 2000 | Semifinalist |

**Lott Trophy**

| | | |
|---|---|---|
| LB Emmanuel Acho | 2011 | Finalist |
| DE Sam Acho | 2010 | Finalist |
| DE Brian Orakpo | 2008 | Finalist |
| LB Derrick Johnson | 2004 | Finalist |
| LB Chazz Surratt | 2020 | Semifinalist |
| DE Sam Acho | 2009 | Semifinalist |

**Manning Award**

| | | |
|---|---|---|
| QB Colt McCoy | 2009 | Winner |
| QB Vince Young | 2005 | Winner |
| QB Colt McCoy | 2008 | Finalist |

**Davey O'Brien Award**

| | | |
|---|---|---|
| QB Colt McCoy | 2009 | Winner |
| QB Vince Young | 2005 | Winner |
| QB Colt McCoy | 2008 | Finalist |
| QB Colt McCoy | 2006 | Semifinalist |
| QB Chris Simms | 2001, '02 | Semifinalist |
| QB Major Applewhite | 1999 | Semifinalist |

**Johnny Untias Golden Arm Award**

| | | |
|---|---|---|
| QB Colt McCoy | 2009 | Winner |

**Outland Trophy**

| | | |
|---|---|---|
| OL Justin Blalock | 2006 | Finalist |
| LB Derrick Johnson | 2004 | Finalist |
| OT Leonard Davis | 2000 | Finalist |
| OL Derrick Dockery | 2002 | Semifinalist |
| DT Casey Hampton | 2000 | Semifinalist |

**Thorpe Award**

| | | |
|---|---|---|
| CB Aaron Ross | 2006 | Winner |
| S Michael Huff | 2005 | Winner |
| S Earl Thomas | 2009 | Finalist |
| CB Quentin Jammer | 2001 | Finalist |
| CB Dré Bly | 1996, '97 | Finalist |
| CB Nathan Vasher | 2003 | Semifinalist |
| CB Rod Babers | 2002 | Semifinalist |

**Doak Walker Award**

| | | |
|---|---|---|
| RB Cedric Benson | 2004 | Winner |
| RB Ricky Williams | 1998 | Winner |
| RB Javonte Williams | 2020 | Semifinalist |
| RB Jamaal Charles | 2007 | Semifinalist |
| RB Hodges Mitchell | 1999 | Semifinalist |

**Rimington Trophy**

| | | |
|---|---|---|
| C Chris Hall | 2009 | Finalist |

**Wuerffel Trophy**

| | | |
|---|---|---|
| DE Sam Acho | 2010 | Winner |

**AAU Sullivan Award**

| | | |
|---|---|---|
| WB Sam Howell | 2021 | Finalist |

**Senior CLASS Award**

| | | |
|---|---|---|
| LB Chazz Surratt | 2020 | Finalist |

**Disney Spirit Award**

| | | |
|---|---|---|
| DS Nate Boyer | 2012 | Winner |

**FWAA Armed Forces Merit Award**

| | | |
|---|---|---|
| DS Nate Boyer | 2012 | Winner |

for TDs and overall scoring. QB Chris Keldorf set numerous UNC passing marks and threw the fifth-most touchdown passes in ACC single-season history. Bly led the nation and set the ACC single-season record for INTs en route to first-team All-America and Thorpe Award Trophy (nation's top defensive back) finalist honors. Ellis was named a second-team All-America, while Simmons was a semifinalist for the Butkus Award and a second-team All-America. TE Freddie Jones earned third-team All-America honors that year.

In 1997, Carolina posted a No. 4 final ranking in the USA Today/ESPN poll and a No. 6 ranking by the AP. Brown led Carolina to a 10-1 regular-season record, a second-place finish in the ACC and a berth in the Gator Bowl, a game the Heels won under Carl Torbush.

Carolina started the year reeling off eight consecutive wins and soaring to No. 5 in the nation. UNC averaged almost 30 points per game, while holding opponents to just over 12 heading into a showdown with No. 3 Florida St. The Heels weren't able to break through against the Seminoles, but they rebounded to beat Clemson and Duke and secure the third 10-win season of Brown's tenure.

The defense was nearly impenetrable in '97, allowing just 13 points (No. 5 NCAA) and 209.3 yards per game (No. 2 NCAA). The unit produced three first-team All-Americas in Bly, Ellis and Simmons, along with LB Kivuusama Mays, who earned third-team honors. Bly was a finalist for both the Nagurski Award (nation's top defensive player) and the Thorpe Award, and Ellis was tabbed a finalist for the Lombardi Award (outstanding college lineman). Both Mays and Simmons were recognized by the Butkus Award (nation's top linebacker) with Mays being a finalist and Simmons a semifinalist. In total, Carolina notched 10 All-ACC honors, seven on defense and three on offense.

Following the '97 regular season, Brown was hired to be the head coach of the Texas Longhorns on Dec. 4, 1997 and spent the next 16 seasons in Austin (1998-2013). With a mark at Texas of 158-48 (.767), the 2008 Bobby Dodd National Coach of the Year and the 2009 Big 12 Coach of the Year elevated the Longhorns program to new heights. During his tenure, the Longhorns won the 2005 BCS National Championship and two conference titles, while winning or sharing Big 12 South Division titles six times. Brown's 158 wins at Texas were the fourth-most in the nation from 1998-2013.

Brown took over a UT program that managed at least 10 wins just three times in the 16 years prior to his arrival in 1998, but did so nine times in his 16 seasons, including a streak of nine consecutive that is the third-longest in NCAA history. Brown also led the Longhorns to six seasons of at least 11 wins.

Under Brown, Texas won nine of its last 12 bowl games and had a 10-5 record overall, including a UT record streak of 12 consecutive bowl appearances. In the 16 years prior to Brown's arrival, Texas went to nine bowls and was 2-7. The 10 bowl wins are the most in Texas history, eclipsing Darrell Royal's eight. In addition, the streak included a BCS National Championship, another BCS National Championship Game appearance and three BCS Bowl wins.

During Brown's tenure in Austin, the Horns finished the year ranked in the Top 15 for 10 straight seasons from 2000-09. They also had seven Top-10 finishes and five Top-Five rankings. Prior to Brown's arrival, the last time Texas had finished the year in the Top 10 was 1983. In addition, from 1998-2013, Texas led the nation in all-time appearances in the BCS rankings with 104, ahead of both Oklahoma (100) and Florida (92).

Brown's 12 consecutive seasons of at least nine wins were a UT first, as were his three back-to-back 11-win campaigns (2001-02, 2004-05, 2008-09), nine 10-victory seasons in a row, and three 12-win seasons (2005, '08, '09). UT produced a streak of Top 25 finishes for 12 years in a row, a first since the Horns earned eight final Top 25 rankings in a row from 1968-75. The Longhorns also created a streak of 10 straight Top-13 finishes, which is a UT record. The Horns claimed or shared the Big 12 South Division title six times over a 12-year period (1998-2009), including four conference championship game berths and two Big 12 titles.

During his 16 seasons, the Longhorns featured a Heisman Trophy winner, two runners-up and a third-place finisher, three Maxwell Award winners, three WCFF Player of the Year Award winners, two Doak Walker Award winners, two Thorpe Award winners, two Nagurski Trophy winners, two O'Brien Award winners, two Hendricks Award winners, a Butkus Award winner, a Lombardi Award winner, two Manning Award winners, two Draddy/Campbell Trophy winners, a Wuerffel Trophy winner, a Disney Spirit Award winner, a FWAA Armed Forces Merit Award winner, 54 All-Americas, 73 first-team All-Big 12 selections, five Big 12 Offensive Players of the Year, six Big 12 Defensive Players of the Year and 12 Big 12 Freshman of the Year honorees.

Defensively, Brown transformed a unit that ranked 85th nationally in total defense in 1997 into a group that led the nation in total defense and led the Big 12 in rushing, passing and scoring defense in 2001. That came on the heels of a pair of seasons that saw UT rank sixth nationally in total defense in 1999 and seventh in 2000. The 2008 defense also led the Big 12 in total defense, scoring defense and rushing defense (third NCAA), while the 2009 unit led the nation in rushing defense and was third in total defense. In 2011, Texas again led the Big 12 in almost every major statistical category, including total defense (11th NCAA), rushing defense (sixth NCAA), pass efficiency defense (10th NCAA) and pass defense, while finishing second in scoring defense by just .15 points per game.

During his tenure, Texas led the Big 12 in scoring defense three times, in total defense seven times, including four of his final six years, and rushing defense seven times, including five of his last eight seasons. The aggressive defensive style of the Brown era saw the Horns significantly increase their production in sacks, tackles for loss and turnovers forced, leading the Big 12 in each of those categories in 2012. In 2008, Texas led the nation in sacks and then tied for second in 2009, a year it also led the nation in turnovers gained and interceptions.

On offense, the Longhorns set 138 school records and featured the school's only 3,000-yard passers, 2,000-yard rusher, 1,000-yard receivers and 1,000-yard passer/rusher in a season. In 2008, Quan Cosby and Jordan Shipley combined to become the first duo in school history and just the 11th in NCAA history to each have 85-plus catches and 1,000-plus receiving yards in the same season. UT became just the second team in NCAA Division I-A history to boast a 2,000-yard rusher and passer as well as a 1,000-yard receiver in 1998. Brown became just the third head coach in NCAA Division I-A history to lead a player to a 3,000-yard passing season, a 2,000-yard rushing season and a 1,000-yard receiving season.

Texas also re-established its home field advantage and, as a result, dominance under Brown. In his 16 seasons, the Longhorns increased their season ticket sales by nearly 45,000, up to a school-best 84,071 in 2010, set school attendance records while playing in front of sellout crowds in 74 of his final 84 home games, and attracted the top 33 crowds in UT history. With a full house on hand, UT went 80-17 in games at Darrell K Royal-Texas Memorial Stadium, including a 46-12 mark in Big 12 home games, from 1998 to 2013. At one point, UT had a streak of 21 consecutive victories (third-longest in UT history) and the longest for UT since it won 42 straight from 1968-76 (No. 6 in NCAA history). The Longhorns also set the marks for the Big 12's longest intraconference winning streak (21 games) and the longest intraconference road winning streak (13).

Texas lost only 15 road games in Brown's 16-year tenure with two of them coming in his first three games at UT. The Longhorns won 54 of their last 64 true road games. The Horns set a UT-record streak with 17 consecutive road wins before falling to Kansas State in 2006. UT also won 12 consecutive road games from 2000-02. Texas was 58-15 (.795) overall on the road and 48-8 (.857) versus unranked road foes during the Brown era. In fact, UT had a school-record 13-game nonconference road winning streak snapped in 2013 (at BYU). The previous mark of seven was set from 1956-63. Texas won 41 of its last 50 Big 12 Conference road games, including a league-record 13 consecutive conference road wins from 2002-06. The Horns were 45-11 (.804) in league road contests under Brown.

Brown's on-the-field success had an impact on student-athlete's future opportunities as well. From 2001-13, two of his Longhorns were selected in the first round in six of the 13 NFL Drafts. When OT Mike Williams (Buffalo Bills) and CB Quentin Jammer (San Diego Chargers) were selected fourth and fifth, respectively, in 2002, it marked the first time in UT history that two Longhorns were chosen among the first five overall picks. Brown's Longhorns featured a pair of first-round picks in 2004 when Roy Williams (seventh pick) was taken by the Detroit Lions and Marcus Tubbs was selected by the Seattle Seahawks (23rd pick). The 2005 NFL Draft had Longhorns Cedric Benson (fourth pick) and Derrick Johnson (15th pick) in the first round. In the 2006 NFL Draft, Vince Young (third pick) and Michael Huff (seventh pick) were both first-round choices, and in 2007, Michael Griffin (19th pick) and Aaron Ross (20th pick) were selected in the opening round.

UT had four players selected in the first two rounds of the 2007 Draft with Justin Blalock and Tim Crowder chosen in the second round following Griffin and Ross. That marked the most Longhorns chosen in the first two rounds since 1982. Over his 16 years at UT, Brown had 71 players selected in the draft with 55 (77.5%) of those coming in the first four rounds.

A focus on academics also helped UT student-athletes produce all-time

## BROWN'S ALL-AMERICAS

| First-Team All-Americas | |
|---|---|
| LB Chazz Surratt | 2020 |
| PK Anthony Fera | 2013 |
| DE Jackson Jeffcoat | 2013 |
| S Kenny Vaccaro | 2012 |
| DE Alex Okafor | 2011 |
| C Chris Hall | 2009 |
| DE Sergio Kindle | 2009 |
| WR Jordan Shipley | 2009 |
| S Earl Thomas | 2009 |
| QB Colt McCoy | 2008, '09 |
| DE Brian Orakpo | 2008 |
| OT Tony Hills | 2007 |
| OL Justin Blalock | 2006 |
| CB Aaron Ross | 2006 |
| S Michael Huff | 2005 |
| OT Jonathan Scott | 2005 |
| DT Rodrique Wright | 2005 |
| QB Vince Young | 2005 |
| RB Cedric Benson | 2004 |
| LB Derrick Johnson | 2003, '04 |
| OL Derrick Dockery | 2002 |
| DE Cory Redding | 2002 |
| CB Quentin Jammer | 2001 |
| OT Mike Williams | 2001 |
| OT Leonard Davis | 2000 |
| DT Casey Hampton | 1999, 2000 |
| OG Ben Adams | 1998 |
| OT Jay Humphrey | 1998 |
| RB Ricky Williams | 1998 |
| CB Dré Bly | 1996, '97 |
| DE Greg Ellis | 1997 |
| LB Brian Simmons | 1997 |
| DT Marcus Jones | 1995 |
| FS Bracey Walker | 1993 |

| Freshman All-Americas | |
|---|---|
| QB Sam Howell | 2019 |
| OT Josh Cochran | 2011 |
| CB Quandre Diggs | 2011 |
| S Earl Thomas | 2008 |
| TE Jermichael Finley | 2006 |
| QB Colt McCoy | 2006 |
| OT Adam Ulatoski | 2006 |
| LB Rashad Bobino | 2005 |
| DE Brian Orakpo | 2005 |
| DT Frank Okam | 2004 |
| OT Justin Blalock | 2003 |
| DE Tim Crowder | 2003 |
| DT Rodrique Wright | 2002 |
| DB Michael Huff | 2002 |
| RB Cedric Benson | 2001 |
| LB Derrick Johnson | 2001 |
| PK Dusty Mangum | 2001 |
| WR B.J. Johnson | 2000 |
| S Dakarai Pearson | 2000 |
| DE Kalen Thornton | 2000 |
| WR Roy Williams | 2000 |
| QB Major Applewhite | 1998 |
| LB D.D. Lewis | 1998 |
| CB Dré Bly | 1996 |

highs in the classroom over his final eight years. The Longhorns led the Big 12 in academic all-conference selections in five of his last eight seasons. From 2006-13, UT totaled 159 Academic All-Big 12 selections.

In 2010, DE Sam Acho became Texas' second winner of the Campbell Trophy, which has been likened to an "Academic Heisman." Acho also became the seventh Longhorn to be named two-time first-team Academic All-America. Texas registered two first-team Academic All-America honorees in Acho and OT Adam Ulatoski in 2009, after having also done so in 2007 with C Dallas Griffin and DT Derek Lokey. Griffin went on to earn UT's first Campbell Trophy, which at the time was named the Draddy Trophy. QB Colt McCoy was a finalist for that award in 2009 and recognized as a National Football Foundation Scholar-Athlete, as were Griffin and Acho. In 2008, RB Chris Ogbonnaya also earned second-team Academic All-America honors. In 2013, that group was joined by deep snapper Nate Boyer, who earned his first Academic All-America nod.

Alongside academics, Brown's life skills program featured numerous seminars to prepare student-athletes for life after football, while Longhorns players made countless visits to area children's hospitals and served as tutors and mentors at schools across Austin. Never was that as evident as with Acho, who was named the 2010 Wuerffel Trophy winner for all-around excellence, and the 2010 ARA Sportsmanship Award winner, along with being selected as a member of the AFCA Good Works Team. Emmanuel Acho then joined his brother as back-to-back honorees on the Good Works Team, giving Texas four in seven years along with Vince Young and Colt McCoy. Nate Boyer was also named the 2012 Disney Spirit Award winner as the most inspirational player in college football, and earned the 2013 FWAA Armed Services Award, while being named the 2013 NFF Legacy Award winner.

On the field, Brown guided the 2009 Longhorns to Texas' second national championship game appearance in five years and also matched the school record of 13 wins. The lone loss came in the title game to No. 1 Alabama after QB Colt McCoy was injured on the first series and did not return. Despite the loss of the National Player of the Year, Texas was within three points with the ball with just over three minutes remaining, and following the game, the polls kept the Longhorns ranked No. 2 -- their fourth top five ranking in six years. They also completed their ninth-consecutive 10-win season, which is the third-longest streak in NCAA history.

McCoy became UT's 20th unanimous All-America and won the Maxwell Award, Walter Camp Football Foundation National Player of the Year Award, Davey O'Brien Award, Manning Award and Unitas Golden Arm Award. He also became a two-time finalist for the Heisman Trophy. Shipley was a consensus All-America honoree and a finalist for the Biletnikoff Award, while S Earl Thomas also earned consensus All-America honors and was a finalist for the Thorpe Award. Meanwhile, DE/LB Sergio Kindle became the first player in college football history to be named a finalist for both the Butkus Award and Hendricks Award, and also was named first-team All-America, along with C Chris Hall who was a finalist for the Rimington Trophy. In addition, K Hunter Lawrence was a semifinalist for the Groza Award and Sam Acho was a semifinalist for the Lott Trophy.

Texas was one second from an undefeated season in 2008, finishing 12-1 and ranked No. 4 in the AP poll and No. 3 in the USA Today Coaches Poll. The Longhorns capped the year with a Fiesta Bowl victory over No. 10 Ohio State, producing a school-record fifth-consecutive bowl win, including three BCS victories. McCoy, who set the NCAA single-season record for completion percentage (77.6), earned first-team All-America honors and was named the Walter Camp Football Foundation Player of the Year and runner-up for the Heisman Trophy. On defense, DE Brian Orakpo became UT's 19th unanimous All-America and won the Nagurski Trophy, Lombardi Award and Hendricks Award. Shipley also earned third-team All-America honors, while Cosby was a semifinalist for the Biletnikoff Award.

In 2007, the Longhorns capped their seventh consecutive 10-win season with a Holiday Bowl vic-

## BROWN'S CONFERENCE HONOR ROLL

**Big 12 Offensive Player of the Year**

| | |
|---|---|
| QB Colt McCoy | 2009 |
| QB Colt McCoy | 2008 |
| QB Vince Young | 2005 |
| QB Major Applewhite | 1999 |
| RB Ricky Williams | 1998 |

**Big 12 Defensive Player of the Year**

| | |
|---|---|
| DE Jackson Jeffcoat | 2013 |
| DE Brian Orakpo | 2008 |
| CB Aaron Ross | 2006 |
| S Michael Huff | 2005 |
| LB Derrick Johnson | 2004 |
| DT Casey Hampton | 2000 |

**ACC Defensive Player of the Year**

| | |
|---|---|
| DT Marcus Jones | 1995 |

**First-Team All-Big 12**

| | |
|---|---|
| PK Anthony Fera | 2013 |
| DE Jackson Jeffcoat | 2013 |
| DE Alex Okafor | 2012 |
| S Kenny Vaccaro | 2012 |
| LB Emmanuel Acho | 2011 |
| CB Carrington Byndom | 2011 |
| DE Alex Okafor | 2011 |
| S Kenny Vaccaro | 2011 |
| KR Fozzy Whittaker | 2011 |
| DE Sam Acho | 2010 |
| QB Colt McCoy | 2009 |
| WR Jordan Shipley | 2009 |
| S Earl Thomas | 2009 |
| OT Adam Ulatoski | 2009 |
| LB Sergio Kindle | 2008 |
| DT Roy Miller | 2008 |
| DT Brian Orakpo | 2008 |
| OT Adam Ulatoski | 2008 |
| RB Jamaal Charles | 2007 |
| S Marcus Griffin | 2007 |
| OT Tony Hills | 2007 |
| OL Justin Blalock | 2004, '05, '06 |
| DE Tim Crowder | 2005, '06 |
| S Michael Griffin | 2006 |
| CB Aaron Ross | 2006 |
| C Lyle Sendlein | 2006 |
| OG Kasey Studdard | 2006 |
| WR Limas Sweed | 2006 |
| OG Will Allen | 2005 |
| CB Cedric Griffin | 2005 |
| LB Aaron Harris | 2005 |
| S Michael Huff | 2004, '05 |
| OL Jonathan Scott | 2004, '05 |
| TE David Thomas | 2005 |
| DT Rodrique Wright | 2005 |
| QB Vince Young | 2005 |
| RB Cedric Benson | 2004 |
| LB Derrick Johnson | 2002, '03, '04 |
| TE Bo Scaife | 2004 |
| OG Tillman Holloway | 2003 |
| DT Marcus Tubbs | 2003 |
| CB Nathan Vasher | 2003 |
| CB Rod Babers | 2002 |
| OL Derrick Dockery | 2002 |
| DE Cory Redding | 2001, '02 |
| WR Roy Williams | 2001, '02 |
| CB Quentin Jammer | 2000, '01 |
| LB D.D. Lewis | 2001 |
| OT Mike Williams | 2001 |
| OT Leonard Davis | 2000 |
| DT Casey Hampton | 1999, 2000 |
| RB Hodges Mitchell | 1999, 2000 |
| QB Major Applewhite | 1999 |
| WR Kwame Cavil | 1999 |
| OG Roger Roesler | 1999 |
| DT Shaun Rogers | 1999 |
| OG Ben Adams | 1998 |
| OT Jay Humphrey | 1998 |
| TE Derek Lewis | 1998 |
| WR Wane McGarity | 1998 |
| RB Ricky Williams | 1998 |

**First-Team All-ACC**

| | |
|---|---|
| WR Josh Downs | 2021 |
| WR Dyami Brown | 2020 |
| RB Michael Carter | 2020 |
| RB Javonte Williams | 2020 |
| LB Chazz Surratt | 2019, '20 |
| DB Dré Bly | 1996, '97 |
| DE Greg Ellis | 1995, '96, '97 |
| DE Vonnie Holliday | 1997 |
| LB Kivuusama Mays | 1995, '97 |
| C Jeff Saturday | 1996, '97 |
| DB Robert Williams | 1997 |
| KR Leon Johnson | 1996 |
| TE Freddie Jones | 1995, '96 |
| QB Chris Keldorf | 1996 |
| LB Brian Simmons | 1996 |
| DE Marcus Jones | 1994, '95 |
| TE Greg DeLong | 1994 |
| OT Ethan Albright | 1993 |
| RB Curtis Johnson | 1993 |
| DB Bracey Walker | 1993 |
| RB Natrone Means | 1991, '92 |
| C Randall Parsons | 1992 |
| P Mike Thomas | 1992 |
| OG Brian Bollinger | 1991 |
| LB Tommy Thigpen | 1991 |
| LB Dwight Hollier | 1990 |
| OG Pat Crowley | 1988, '89 |
| DL Cecil Gray | 1989 |
| C Jeff Garnica | 1988 |
| RB Kenard Martin | 1988 |

**Big 12 Offensive Freshman of the Year**

| | |
|---|---|
| RB Malcolm Brown | 2011 |
| QB Colt McCoy | 2006 |
| RB Jamaal Charles | 2005 |
| QB Vince Young | 2003 |
| RB Cedric Benson | 2001 |
| WR Roy Williams | 2000 |
| QB Major Applewhite | 1998 |

**Big 12 Defensive Freshman of the Year**

| | |
|---|---|
| CB Quandre Diggs | 2011 |
| DE Brian Orakpo | 2005 |
| DT Rodrique Wright | 2002 |
| LB Derrick Johnson | 2001 |
| DE Cory Redding | 1999 |

**ACC Rookie of the Year**

| | |
|---|---|
| QB Sam Howell | 2019 |
| DB Dré Bly | 1996 |
| RB Leon Johnson | 1993 |

## BROWN'S FIRST AND SECOND ROUND NFL DRAFT PICKS

| | | | |
|---|---|---|---|
| 2021 | 2nd | Javonte Williams, RB | Denver Broncos |
| 2013 | 1st | Kenny Vaccaro, S | New Orleans Saints |
| 2011 | 2nd | Aaron Williams, CB | Buffalo Bills |
| 2010 | 1st | Earl Thomas, S | Seattle Seahawks |
| | 2nd | Sergio Kindle, LB | Baltimore Ravens |
| | 2nd | Lamarr Houston, DT | Oakland Raiders |
| 2009 | 1st | Brian Orakpo, DE | Washington Redskins |
| 2008 | 2nd | Limas Sweed, WR | Pittsburgh Steelers |
| 2007 | 1st | Michael Griffin, S | Tennessee Titans |
| | 1st | Aaron Ross, CB | New York Giants |
| | 2nd | Justin Blalock, OL | Atlanta Falcons |
| | 2nd | Tim Crowder, DE | Denver Broncos |
| 2006 | 1st | Vince Young, QB | Tennessee Titans |
| | 1st | Michael Huff, S | Oakland Raiders |
| | 2nd | Cedric Griffin, CB | Minnesota Vikings |
| 2005 | 1st | Cedric Benson, RB | Chicago Bears |
| | 1st | Derrick Johnson, LB | Kansas City Chiefs |
| 2004 | 1st | Roy Williams, WR | Detroit Lions |
| | 1st | Marcus Tubbs, DT | Seattle Seahawks |
| 2002 | 1st | Mike Williams, OT | Buffalo Bills |
| | 1st | Quentin Jammer, CB | San Diego Chargers |
| 2001 | 1st | Leonard Davis, OT | Arizona Cardinals |
| | 1st | Casey Hampton, DT | Pittsburgh Steelers |
| | 2nd | Shaun Rogers, DT | Detroit Lions |
| 1999 | 1st | Ricky Williams, RB | New Orleans Saints |
| | 1st | Ebenezer Ekuban, DE | Dallas Cowboys |
| | 2nd | Dré Bly, CB | St. Louis Rams |
| | 2nd | Russell Davis, DT | Chicago Bears |
| 1998 | 1st | Greg Ellis, DE | Dallas Cowboys |
| | 1st | Vonnie Holliday, DT | Green Bay Packers |
| | 1st | Brian Simmons, LB | Cincinnati Bengals |
| 1997 | 2nd | Rick Terry, DT | New York Jets |
| | 2nd | Freddie Jones, TE | San Diego Chargers |
| 1996 | 1st | Marcus Jones, DT | Tampa Bay Buccaneers |
| 1994 | 2nd | Bucky Brooks, WR | Buffalo Bills |
| 1993 | 1st | Thomas Smith, DB | Buffalo Bills |
| | 2nd | Natrone Means, RB | San Diego Chargers |
| 1987 | 2nd | Eric Thomas, DB | Cincinnati Bengals |

tory over No. 12 Arizona State, while also securing their fourth bowl win in consecutive years, a UT first. The Longhorns finished the season with a No. 10 national ranking in both polls, marking the fifth time in seven seasons they had finished in the Top 10. Along with Dallas Griffin winning the Draddy Trophy and two Academic All-Americas, OT Tony Hills earned first-team All-America honors from the Walter Camp Football Foundation, RB Jamaal Charles was named a semifinalist for the Doak Walker Award, S Marcus Griffin earned All-America honors from ESPN.com and DT Frank Okam was named third-team All-America by The Associated Press.

The 2006 Longhorns produced another 10-win season, finishing the year 10-3 after defeating Iowa in the Alamo Bowl. The Horns were ranked 13th in both polls at the end of year. Cornerback Aaron Ross won the Thorpe Award as the nation's top defensive back, and offensive lineman Justin Blalock was a finalist for both the Outland Trophy and the Lombardi Award. Ross and Blalock earned first-team All-America honors, while Hendricks Award finalist Tim Crowder and Lott Trophy semifinalist Michael Griffin were recognized as second-team All-Americas. McCoy, a redshirt freshman, earned National Freshman of the Year honors as he tied an NCAA record with 29 touchdown passes.

Brown had the most successful season of his career in 2005, leading Texas to its first national championship since 1970. Texas made a return trip to the Rose Bowl for its first appearance in the BCS National Championship game, where the Longhorns ended USC's 34-game winning streak and extended their own winning streak to 20 with a 41-38 victory. The team was led by Maxwell Award winner Vince Young. Young, who was also the Heisman runner-up and Davey O'Brien and Manning Award winner, finished his career as Texas' all-time winningest quarterback with a 30-2 record. Texas' offense set UT records in points scored (652) and total yards (6,657), while ranking first in the nation in scoring (50.2 ppg), second in rushing (274.9 ypg) and third in total offense (512.1 ypg). Texas was also highly ranked on defense. Led by UT's first-ever Thorpe Award winner Michael Huff, the Longhorns finished sixth in scoring defense (16.4 ppg) and 10th in total defense (302.9 ypg).

In 2004, the Longhorns managed their fourth consecutive 10-win season, while defeating six teams ranked in either the AP Poll or ESPN/USA Today Poll. It was also their third 11-win season in four years and was capped with Texas' first BCS selection and a Rose Bowl championship over No. 13 Michigan. UT was led by All-Americas on both sides of the ball in senior RB and Doak Walker Award winner Cedric Benson and senior linebacker, Nagurski Trophy winner and Butkus Award winner Derrick Johnson.

Under his guidance in 2003, Texas rallied from a 4-2 start to post six straight victories and finished with a 10-3 record and a No. 12 national ranking. The Longhorns were led by a balanced offense and defense that was one of only four programs nationally that ranked among the NCAA's top 25 in total offense and total defense. Led by its first-ever Butkus Award finalist and consensus first-team All-American Derrick Johnson, UT's defense ranked 25th nationally allowing 329.9 yards per game.

Brown's 2002 squad finished with an 11-2 record and a No. 6 final ranking, posting back-to-back 11-win seasons for the first time in school history and consecutive Top 10 finishes for the first time since 1977-78. Texas capped the year with a victory over LSU in the Cotton Bowl. The Longhorns also won or shared the Big 12 South title for the third time in the previous four seasons. Led by first-team All-America and Lombardi Trophy finalist DE Cory Redding and first-team All-Big 12 performers Johnson and CB Rod Babers, the Texas defense finished ranked among the nation's top 16 for the fourth straight year. WR Roy Williams and consensus first-team All-America OL Derrick Dockery both earned first-team All-Big 12 honors as the Horns averaged 33.8 points per game (16th NCAA).

In 2001, Texas claimed the Big 12 South title for the second time. The Horns were ranked among the nation's Top 10 in 16 of the 17 polls and only a narrow 39-37 defeat at the hands of No. 9 Colorado in the Big 12 Championship game prevented Brown's team from likely playing for the national title. With a victory against No. 21 Washington in the Holiday Bowl, Texas posted a school record-tying 11 victories (11-2) for the first time since '83 and just the fifth time in school history. The win also secured the program's first Top-10 finish since that year. Led by unanimous first-team All-America and UT's first-ever Thorpe Award finalist CB Quentin Jammer and All-Americas LB D.D. Lewis and Redding, the Longhorns topped the nation in total defense. Offensively, OT Mike Williams earned first-team All-America honors and was joined by Roy Williams as first-team All-Big 12 selections. Benson set freshman records for rushing yards and rushing TDs en route to Big 12 Offensive Freshman of the Year honors.

UT's 2000 team rallied from a 3-2 start to run off six consecutive victories. The Horns fell to No. 8 Oregon in the Holiday Bowl and closed out the year with a 9-3 record (7-1, Big 12) and a final No. 12 national ranking, its best finish in the polls since 1983. RB Hodges Mitchell, a first-team All-Big 12 choice for a second consecutive year, became the first player in UT history to gain 1,000 rushing and 300 receiving yards in a season. His path was paved by consensus first-team All-America and Outland Trophy finalist OT Leonard Davis. DT Casey Hampton earned his second first-team All-America honor and was Big 12 Defensive Player of the Year.

Brown's 1999 squad registered a 9-5 record, claimed the Big 12 South Division Championship, and finished the year ranked No. 21 by the AP and No. 23

## MACK BROWN'S NFL DRAFT PICKS YEAR-BY-YEAR

| | |
|---|---|
| 2022: 4 (UNC) | 2000: 1 (Texas) |
| 2021: 5 (UNC) | 1999: 3 (Texas) / 6 (UNC) |
| 2020: 2 (UNC) | 1998: 7 (UNC) |
| 2013: 3 (Texas) | 1997: 5 (UNC) |
| 2012: 3 (Texas) | 1996: 2 (UNC) |
| 2011: 4 (Texas) | 1995: 5 (UNC) |
| 2010: 6 (Texas) | 1994: 4 (UNC) |
| 2009: 4 (Texas) | 1993: 4 (UNC) |
| 2008: 5 (Texas) | 1992: 5 (UNC) |
| 2007: 7 (Texas) | 1991: 1 (UNC) |
| 2006: 6 (Texas) | 1990: 2 (UNC) |
| 2005: 3 (Texas) | 1989: 3 (UNC) / 2 (Tulane) |
| 2004: 4 (Texas) | 1988: 2 (Tulane) |
| 2003: 4 (Texas) | 1987: 1 (Tulane) |
| 2002: 2 (Texas) | 1986: 1 (Tulane) |
| 2001: 3 (Texas) | 1984: 0 (Appalachian State) |

in the Coaches poll. WR Kwame Cavil set UT and Big 12 records with 100 receptions for 1,188 yards en route to second-team All-America and first-team All-Big 12 honors. QB Major Applewhite set UT marks with 3,357 passing yards and 21 TDs while earning co-Big 12 Offensive Player of the Year recognition.

In 1998, running back Ricky Williams ran away with virtually every major college football award. Williams claimed the Heisman Trophy, Maxwell Award, Walter Camp and Associated Press Player of the Year honors and the Dr. Pepper Doak Walker Award as Brown's first Texas team finished 9-3 and ranked 15th nationally. The Horns snapped No. 7 Nebraska's 47-game home winning streak that year and defeated No. 25 Mississippi St. in the Cotton Bowl, the Longhorns' first New Year's Day bowl win since 1981.

Born in Cookeville, Tenn., Brown was a three-sport star at Putnam County High School, where he lettered three times in football. He went on to attend Vanderbilt (1969-70) and graduated from Florida State. He lettered twice as a running back for the Seminoles (1972-73). An injury sidelined him for much of the '73 season, and that led to the start of his coaching career as he became a student coach. He completed his bachelor's degree in education in 1974 and went on to earn a master's degree in administration from Southern Mississippi in 1976.

Brown began his full-time coaching career in 1975 at Southern Miss, where he worked with the receivers for three seasons. He earned a master's degree in administration from Southern Miss in 1976. Brown then coached the wide receivers at Memphis State in 1978 and at Iowa State in '79. He was promoted to offensive coordinator at Iowa State in 1980, and in his time in Ames, the Cyclones broke 17 school and Big Eight offensive records and produced league leaders in rushing and total offense. Brown went on to lead the quarterbacks at LSU in 1982, when the Tigers went 8-2-1 and played Nebraska in the Orange Bowl.

In just his 10th season of full-time coaching, Brown became a head coach, taking over the Appalachian State program in 1983. At the age of 32, he directed the Mountaineers to their first winning record in four years with a 6-5 slate. After one season, he left to become offensive coordinator at Oklahoma. In his only year on Barry Switzer's staff, the Sooners were 9-2-1, won the Big Eight title, and earned a berth in the Orange Bowl. Brown helped Oklahoma develop its best passing attack in years, as he coached quarterbacks Danny Bradley, a first-team All-Big Eight selection, and Troy Aikman, a three-time Super Bowl champion signal caller with the Dallas Cowboys.

Brown became head coach at Tulane in 1985 and quickly went about rejuvenating the Green Wave's sagging football fortunes. Tulane had suffered three consecutive losing seasons before Brown's arrival, but by his third season in 1987, he led the Green Wave to a 6-5 mark and a berth in the Independence Bowl, just the program's fifth bowl game since 1940. That season, the Green Wave set school records for total offense and points, ranking 11th nationally in scoring (32.5 ppg). That remarkable season earned Brown a spot in the Independence Bowl Hall of Honor in 2002. He also served as athletics director his final two years at Tulane.

One of the most respected coaches in the game, Brown has served on numerous national committees, including president of the American Football Coaches Association. He has also served on the AFCA Ethics Committee and the AFCA Public Relations Committee. Brown has been a member of the NCAA Football Rules Committee and the NCAA Football Issues Committee. He has been chairman of the Football Coaches' Committee and a member of the Board of Directors of the College Football Association. Brown has been invited to coach in five postseason all-star games, including the Japan Bowl, Hula Bowl (twice) and East-West Shrine Game (twice). In March 2013, Brown was named the 2013 recipient of the Neyland Trophy, awarded annually by the Knoxville Quarterback Club for contributions to collegiate athletics.

Brown and his wife, Sally, have four children -- Matt, Katherine, Barbara and Chris -- and six grandchildren -- Tyler, Mack, Bailey, Caroline, Janie and Truett. Sally has enthusiastically involved herself in football team activities. In 1999, she retired as president of Marin Development in North Carolina. She is past president of the Public, Private Partnership (PPP), an organization that fostered improved relations between the University of North Carolina and the town of Chapel Hill. She also volunteered time to chair the fundraising efforts for the UNC Black Cultural Center and was a member of a Carolina Alumni Advisory Committee.

Brown's human touch and dedication to family is also evident in his involvement in the Austin community with Sally. In May 2012, they were named Couple of the Year at the Tenth Annual NFL Alumni Caring for Kids Banquet for their continued commitment to children, and for their overall commitment to be a charitable force in central Texas. The Browns served as honorary co-chairpersons of the Capital Campaign for the Helping Hands of Austin. They were instrumental in the opening of The Rise School of Austin (an early childhood education program that integrates children who have disabilities with their typically developing peers) and served on the school's Board of Directors. Because of the Browns' dedication and longstanding personal commitment to the Rise School, a plan to build a permanent 20,000 square foot facility was announced on August 26, 2011, called the "Sally and Mack Brown Rise School of Austin." They lent their name along with the late legendary UT QB James Street to the annual James Street/Mack Brown Golf Tournament benefiting The Rise School.

## BROWN AND THE NFL DRAFT

- Dating back to 1986 when he was the head coach at Tulane, Mack Brown had a player selected in 28 straight NFL Drafts prior to 2014. In fact, Brown has had a player selected in the NFL Draft in 31 of his 33 drafts as a head coach.
- Mack Brown has coached 20 players (16 Texas/four UNC) who have been drafted in the first round in his past 20 NFL Drafts.
- Mack Brown has coached a first-round selection in 12 of his last 21 NFL Drafts.
- Mack Brown has coached 82 NFL Draft picks over his last 20 years.
- Of those 82 NFL Draft picks, 61 picks were chosen in the first four rounds.
- In 33 drafts as a head coach at Texas (1998-2013), North Carolina (1988-97, 2019-20), Tulane (1985-87) and Appalachian State (1983), Mack Brown has seen 137 of his former players selected in the NFL Draft.

The Browns also have contributed privately to numerous other causes in Austin, and in April 2011, Brown was named the Lady Bird Johnson Humanitarian Award Winner by the American Red Cross. In September 2008, he and Sally were named the Citizens of the Year for Caritas of Austin, which provides meals and aid for the homeless. The Browns themselves spent many hours serving food at Caritas.

Earlier that year, The University of Texas honored Brown with The Mack Brown Distinguished Chair for Leadership in Global Affairs. The Chair is part of the Robert S. Strauss Center for International Security and Law, a university-wide global affairs research center named for renowned lawyer and public servant Ambassador Robert S. Strauss. The center is part of the LBJ School of Public Affairs.

In June 2007, Brown paired with Attorney General of Texas Greg Abbott to commend fathers who provide a nurturing home for their children and asked dads from across the state to join in the fight against domestic abuse. In May 2009, Brown went on an eight-day trip to visit U.S. troops in Germany, Turkey, Iraq, Kuwait, Djibouti and Spain as part of the Coaches Tour.

The Browns endorsed a Texas license plate, which was designed to raise public awareness for child abuse and neglect and the need for Court Appointed Special Advocates (CASA) volunteers. After the Bonfire tragedy at Texas A&M in 1999, the couple initiated a blood drive on the UT campus that attracted more than 250 blood donors.

# GENE CHIZIK

**ASSISTANT HEAD COACH FOR DEFENSE**
**THIRD YEAR AT UNC**
**(2015-16, 2022)**

Gene Chizik, a 26-year veteran of collegiate coaching, returned to North Carolina for his second stint on Jan. 8, 2022. Chizik, who has won National Championships as a head coach at Auburn and a defensive coordinator at Texas, serves as the Assistant Head Coach for Defense on Mack Brown's staff. He returns to college coaching after spending the last five years in the media with ESPN and the SEC Network.

In addition to his pair of National Championships, Chizik has also collected a number of top coaching awards. He's been the recipient of the Bear Bryant Award, the Liberty Mutual Coach of the Year Award, the Home Depot Coach of the Year Award, the Bobby Bowden Coach of the Year Award, the Amos Alonzo Stagg Coaching Award, the SEC Coach of the Year Award and the Broyles Award. Chizik was also a finalist for the Broyles Award during his first stint at Carolina.

In two seasons as defensive coordinator at UNC from 2015-16, Chizik turned around a unit that ranked No. 120 in yards per game the season prior to his arrival. Carolina was the nation's most improved Power 5 defense in 2015, averaging 14.5 points per game fewer than the previous year. UNC also had the most improved pass defense in the country in both efficiency and yards per pass attempt, and was the fifth-most improved team in passing yards per game. Carolina led the ACC in interceptions, turnovers gained, turnover margin and passes defended en route to a record-setting 11-3 season, a berth in the ACC Championship Game and a No. 15 final ranking in both national polls.

In 2016, Chizik led a defensive unit that continued to improve, lowering its yards per play to 5.37 and its yards per game to 408.1. The Tar Heels led the ACC and ranked 16th nationally in passing yards allowed. The unit also allowed the fewest touchdown passes in the ACC and ranked fourth nationally in the category. Carolina allowed just 24.9 points per game, which was an improvement of 14.1 points per game from when he took over after the '14 season.

Prior to his work in Chapel Hill, Chizik served as head coach at Auburn from 2009-12 and led the Tigers to three bowl victories, including the 2011 BCS Championship, which followed an undefeated 2010 season. He achieved unparalleled success at Auburn in his first three years as head coach. He won more games (30) than any other coach in the school's rich football history, including the school's first National Championship in more than 50 years. In addition, Chizik had an Academic Progress Rate (APR) of 970 or above in three of his four seasons, including a 985 in his third year and a 978 in his final season.

Chizik's second season at Auburn was one for the ages as the program won BCS and SEC Championships, while he earned Home Depot and Liberty Mutual National Coach of the Year honors, as well as AP SEC Coach of the Year accolades. The 2010 Auburn squad went a perfect 14-0, recording the program's first title since 1957, and its first conference crown since 2004.

Players under Chizik's tutelage earned several national awards, including the Heisman Trophy, Maxwell Award, Walter Camp Player of the Year Award, Lombardi Award and Thorpe Award. In fact, he is the only coach in college football history to coach three consecutive Thorpe Award (nation's top defensive back) winners from 2004-06.

After leaving Auburn in 2012, Chizik served as an analyst for ESPN, working primarily with the SEC Network. He also worked as a college football analyst with Sirius/XM radio.

Chizik was also heavily involved in college football reforms. In August of 2014, the NCAA invited him to serve on a 12-person committee tasked with examining the recruiting culture in college football and evaluating national letter of intent signing dates. The committee was organized in conjunction with the NCAA and reported to the Collegiate Commissioners Association.

Before being named Auburn's head coach, Chizik served two seasons as head coach at Iowa State (2007-08), two as Texas' defensive coordinator (2005-06), and three as Auburn's defensive coordinator (2002-04).

Chizik was the defensive coordinator at Texas under Coach Brown when the Longhorns captured the 2005 National Championship. The Longhorns ranked eighth nationally in scoring defense, 10th in total defense and fourth in pass efficiency defense. In 2006, Chizik's Longhorn defenders were second nationally against the rush (58.8 ypg.) after 12 games, including limiting No. 1 Ohio State to just 79 yards on the ground. His aggressive schemes resulted in 100 tackles for loss, 96 quarterback hurries and 30 takeaways during the 2006 regular season.

Chizik coached six Longhorns to All-America honors in his two seasons, including Aaron Harris, Michael Huff and Rod Wright in 2005, and Tim Crowder, Michael Griffin and Aaron Ross in 2006. His defensive players earned 18 All-Big 12 awards during his tenure.

In three years at Auburn as defensive coordinator, Chizik helped the Tigers to a 30-9 mark including an 18-6 Southeastern Conference record. During those 39 games, the Tigers were able to defeat nine Top 10 programs, win three bowl games, and hold 24 of 39 opponents to two touchdowns or less, including 14 that managed single digits against his aggressive, physical defenses. He also tutored three All-Americans in Karlos Dansby, Carlos Rogers and Junior Rosegreen and had nine players earn 10 first-team All-SEC honors. Chizik had 10 players over three seasons that went on to be NFL draft picks.

His run as Auburn's defensive coordinator culminated in 2004, when he helped guide the Tigers to a 13-0 season, an SEC Championship, and a Sugar Bowl victory, while earning the Frank Broyles Award as the nation's top assistant coach. That unit led the nation in scoring defense (11.3 ppg) and was fifth nationally in total defense, allowing just 277.6 yards per contest. Not only did they lead the nation in scoring defense, but they surrendered just four rushing touchdowns all season, including allowing none over the first eight games of the season. That vaunted 2004 defense featured eight of 11 starters that went on to play in the NFL, including 2005 first-round draft pick cornerback Rogers and defensive lineman Jay Ratliff, who earned All-Pro honors with the Dallas Cowboys in 2008.

In 2003, Auburn's defense saw eight of 11 starters go on to play in the NFL. Led by first-team All-SEC picks Dansby, DeMarco McNeil and Dontarious Thomas, Auburn was fifth nationally in total defense, seventh in rushing defense and ninth in the country in scoring defense. By allowing less than 300 yards of total offense in consecutive seasons in 2003 (281.6 ypg) and 2004 (277.6 ypg), it marked the first time at Auburn since a six-year run from 1985-90, that an Auburn defense had accomplished the feat in back-to-back campaigns.

In his first season at Auburn, Chizik took a club that was 39th nationally in total defense the season before he arrived and improved it to 26th in the country while holding three Top 10 teams - LSU, Alabama and Penn State - to less than 10 points each en route to victory.

Prior to his first stint at Auburn, Chizik was the defensive coordinator for four seasons (1998-01) at UCF, where he improved a unit that was 81st nationally in total defense before his arrival to one that was 16th in the country in 2001.

Chizik spent six seasons at Stephen F. Austin from 1992-97, overseeing the linebackers (1992-94) and secondary (1995-97). He began his coaching career as defensive coordinator (1986-88) at Seminole High School in St. Petersburg, Fla., before becoming a graduate assistant at Clemson for a pair of 10-win teams in 1988-89. Chizik then became the outside linebackers coach at Middle Tennessee State from 1990-91, where the Blue Raiders made consecutive I-AA playoff appearances and won 21 games in his two-year stint.

Chizik earned his bachelor's degree in education from Florida in 1985 and his master's in guidance and counseling from Clemson in 1991.

A Clearwater, Fla., native, Chizik and his wife, Jonna, have identical twin daughters, Landry Grace and Kennedy Danielle, and a son, Cally.

## POSTSEASON EXPERIENCE

| As a Coach | |
|---|---|
| 2016 | Sun Bowl (North Carolina) |
| 2015 | Russell Athletic Bowl (North Carolina) |
| 2011 | Chik-fil-A Bowl (Auburn) |
| 2010 | BCS National Championship (Auburn) |
| 2009 | Outback Bowl (Auburn) |
| 2006 | Alamo Bowl (Texas) |
| 2005 | BCS National Championship (Texas) |
| 2004 | Sugar Bowl (Auburn) |
| 2003 | Music City Bowl (Auburn) |
| 2002 | Capital One Bowl (Auburn) |
| 1995 | FCS Semifinals (Stephen F. Austin) |
| 1993 | FCS First Round (Stephen F. Austin) |
| 1991 | I-AA Quarterfinals (Middle Tennessee State) |
| 1990 | I-AA Quarterfinals (Middle Tennessee State) |
| 1989 | Gator Bowl (Clemson) |
| 1988 | Citrus Bowl (Clemson) |

## GENE CHIZIK COACHING YEAR-BY-YEAR

| Year | School | Position |
|---|---|---|
| 2022- | North Carolina | Assistant head coach for defense |
| 2015-16 | North Carolina | Defensive coordinator |
| 2009-12 | Auburn | Head coach |
| 2007-08 | Iowa State | Head coach |
| 2005-06 | Texas | Defensive coordinator/Linebackers |
| 2002-04 | Auburn | Defensive coordinator/Defensive backs |
| 1998-01 | UCF | Defensive coordinator/Secondary |
| 1992-97 | Stephen F. Austin | Defensive coordinator/Linebackers/Secondary |
| 1990-91 | Middle Tennessee State | Defensive Ends |
| 1988-89 | Clemson | Graduate Assistant/Linebackers |
| 1986-88 | Seminole HS | Defensive Coordinator/Inside linebackers |

## THE CHIZIK FILE

**Born:** December 28, 1961

**Hometown:** Clearwater, Fla.

**Wife:** Jonna

**Children:** daughters, Landry Grace and Kennedy Danielle, and son, Cally

**Education:** Florida, 1985; Clemson, 1991

# LONNIE GALLOWAY

**ASSISTANT HEAD COACH/**
**WIDE RECEIVERS COACH**
**FOURTH YEAR AT UNC**

Lonnie Galloway, considered one of the nation's top developers of wide-receiver talent and one of the top recruiters, joined Mack Brown's staff as wide receivers coach on Dec. 11, 2018. Galloway was then promoted to assistant head coach prior to the 2021 season. He came to Chapel Hill after serving as co-offensive coordinator and wide receivers coach at Louisville for three seasons from 2016-18.

An Eden, N.C. native, Galloway has been an assistant at the collegiate level for the last 25 seasons, including stops at Elon (1996-02), East Carolina (2003-04), Appalachian State (2005-07), West Virginia (2008-10, 2013-15), and Wake Forest (2011-12).

Galloway mentored a receiving unit in 2021 that helped UNC rank 10th nationally and third in the ACC in total offense (468.2 ypg) and 19th nationally and third in the ACC in scoring offense (35.2 ppg). The group was led by first-team All-ACC performer and Biletnikoff Award semifinalist Josh Downs, who caught 101 passes for 1,335 yards, both UNC single-season records. Downs is the fourth UNC receiver over the last three seasons under Galloway to eclipse 1,000 yards, which is tied for the second most in the country over that stretch. Downs became just the fourth player in ACC history to catch at least 100 passes in a season, and his 101 receptions are tied for third all-time on the ACC's single-season list. Antoine Green flashed his potential, finishing with by far the best numbers of his career. Green caught 31 passes for 612 yards (19.7 ypc) and five TDs, which included a mid-year stretch that saw him combine for 14 catches for 274 yards and four TDs against Notre Dame, Wake Forest and Pitt.

During the 2020 season, Galloway and his wide receivers were critical components in one of the nation's most explosive offenses. The unit averaged 537.2 yards per game and 41.7 points per game, both UNC records. In the passing game, the Tar Heels posted 301.4 yards passing per game (18th NCAA/2nd ACC) and ranked sixth nationally in 10+ yard plays (146), seventh in 30+ yard plays and tied for second in both 50+ and 60+ yard plays (10/5). Junior Dyami Brown became the first Carolina player to record multiple 1,000-yard seasons, finishing 2020 with 1,099 yards, a 20-yard-per-catch average and eight TDs. His 1,099 yards ranked first in the ACC and sixth nationally, while his eight TDs ranked second in the ACC and 18th nationally. Brown earned third-team AP All-America honors, was a semifinalist for the Biletnikoff Award, and claimed unanimous All-ACC first-team recognition. An early NFL Draft entrant, Brown finished his career seventh on UNC's all-time list in receiving yards (2,306) and tied for second in receiving TDs (21). Meanwhile, Dazz Newsome posted 54 receptions for 684 receiving yards and six TDs to finish his career with 188 catches for 2,435 yards and 18 TDs. Newsome's 188 career receptions rank third all-time at UNC, his 2,435 yards rank fifth and his 18 TDs are tied for 7th.

In his first season at UNC, Galloway mentored a wide-receiving corps that helped Carolina rank 12th nationally in total offense at 474 yards per game and 25th in passing offense at 285.8 yards per game. The receiving trio of Newsome, Brown and Beau Corrales combined for 163 receptions, 2,627 yards and 28 TDs. The 28 TDs are tied for the third most in the Power 5 by a trio. Both Newsome and Brown were recognized on All-ACC teams after becoming the first receiving tandem in Carolina history to post 1,000-yard seasons. Newsome ranked third in the ACC and 23rd nationally in receptions per game (6.0), and both Brown (1,034) and Newsome (1,018) ranked in the top 40 nationally in receiving yards. Brown's 12 TDs tied the school record, ranking second in the ACC and tied for 12th nationally. Newsome's 10 scores ranked sixth in the league and were tied for 25th nationally.

At Louisville, Galloway helped produce one of the nation's highest-scoring offenses in 2016 and '17 as the Cardinals ranked among the top-five units in total offense and among the top 11 in scoring offense. The Cardinals averaged 538.8 yards and 40.3 points per game thanks in large part to Galloway's receiving corp and Lamar Jackson, who won the Heisman Trophy in 2016.

In 2017, Louisville set school records for most total yards, while finishing fourth in passing yards and points. The Cardinals scored over 25 points and produced at least 400 yards of offense in 12 games, while passing for over 300 yards in nine contests.

Galloway saw his wide-receiver unit post outstanding numbers in 2017, with Jaylen Smith leading the way. A first-team All-ACC selection, Smith led the club with 60 receptions for 980 yards -- the highest total since 2007 -- and seven scores.

The 2016 campaign also was one of the most prolific in school history, finishing third in the nation in total offense, while scoring over 40 points seven times. The Cardinals averaged 532.7 yards per game and 42.5 points per game.

Spending two different stints at West Virginia (2008-10, 2013-15), Galloway enjoyed tremendous success in guiding the wide receivers at West Virginia. He was instrumental in developing an explosive Mountaineer offensive attack. In 2015, West Virginia was ranked 23rd nationally in total offense with 479.7 yards of offense, including 251 yards through the air.

Galloway, who has had four wide receivers drafted since 2012, tutored 2014 NFL Draft picks Kevin White and Mario Alford. White was one of the nation's top players in 2014, when he helped lead the ninth-ranked WVU passing offense in the country and the 12th-ranked offense nationally. Following the season, White was named to 16 different All-America teams and was the No. 7 pick by the Chicago Bears.

White, who was a finalist for the Biletnikoff Award and a semifinalist for the Maxwell Award, set six school records, finished No. 6 nationally in receptions per game and receiving yards per game and No. 12 in receiving touchdowns.

Alford, an All-America and a seventh-round draft selection of the Cincinnati Bengals, was No. 9 in the Big 12 in receptions per game and receiving yards per game and was No. 1 in receiving touchdowns.

In his first go-around at WVU, Galloway helped the Mountaineers to three bowl appearances, including a win over North Carolina in the 2008 Meineke Car Care Bowl. Three of WVU's touchdowns versus the Tar Heels came via the pass in a 31-30 win. The Mountaineers were co-BIG EAST champions in 2010 and also reached the 2010 Konica Minolta Gator Bowl.

During Galloway's first stint at West Virginia, the Mountaineers went 27-12 with three consecutive 9-4 seasons. In 2010, the Mountaineers ranked second in the BIG EAST in both passing offense and total offense while leading the league in passing efficiency. WVU receiver Jock Sanders ranked second in the BIG EAST in receiving in both 2009 and '10.

Galloway was named the 2010 BIG EAST Recruiter of the Year by ESPN.com. While recruiting South Carolina, Georgia and Florida, Galloway, signed a pair of first-round selections, wide receiver Tavon Austin and defensive end Bruce Irvin.

Before joining the Mountaineers' staff, Galloway spent two seasons at Wake Forest, serving as wide receivers coach and co-passing game coordinator.

In his first season with the Demon Deacons in 2011, Galloway's wideouts were on the receiving end of a school-record 3,291 passing yards. Chris Givens was named first-team All-ACC after leading the conference in receiving yards per game (102.3). Givens also set the school record for receiving yards in a season with 1,330 on 83 catches and caught nine touchdowns. He was picked by St. Louis – now Los Angeles – in the fourth round of the 2012 NFL Draft.

Galloway coached for three seasons at Appalachian State, where he oversaw the split ends from 2005-07. He helped the Mountaineers to three FCS National Championships and coached three receivers who earned All-America honors.

From 2003-04, Galloway was the wide receivers coach at East Carolina, where he tutored Terrence Copper, who earned All-Conference USA honors while setting school records for receptions and receiving yards in a season.

A 1994 graduate of Western Carolina, Galloway was a four-year letterman who threw for 5,545 yards, the second-highest total in school history. He was a first team All-Southern Conference selection in 1993, when he led the Southern Conference in total offense with 231.9 yards per game. Galloway was a 2015 inductee into the Western Carolina Hall of Fame.

Galloway finished second in the nation in passing efficiency as a junior in 1992 with a 167.4 rating. He earned three SoCon Offensive Player of the Week awards and produced a 322-yard passing game against Georgia Southern in 1993. Galloway finished his career with 6,832 career total yards, while completing 355-of-639 career passes for 5,545 yards and 30 touchdowns.

After spending the 1995 season with the Charlotte Rage of the Arena Football League, Galloway started his coaching career in 1996 at Elon, where he served as the quarterbacks and wide receivers coach through 2002. During his time with the Phoenix, Galloway coached Aretka Banks, a two-time all-conference player.

Galloway and his wife Winslow are the parents of three children, Anna, Hayes and Griffith.

## POSTSEASON EXPERIENCE

| As a Coach | |
|---|---|
| 2021 | Duke's Mayo Bowl (North Carolina) |
| 2020 | Orange Bowl (North Carolina) |
| 2019 | Military Bowl (North Carolina) |
| 2017 | TaxSlayer Bowl (Louisville) |
| 2016 | Citrus Bowl (Louisville) |
| 2016 | Cactus Bowl (West Virginia) |
| 2014 | Liberty Bowl (West Virginia) |
| 2011 | Music City Bowl (Wake Forest) |
| 2010 | Champ Sports Bowl (West Virginia) |
| 2010 | Gator Bowl (West Virginia) |
| 2008 | Meineke Car Care Bowl (West Virginia) |
| 2007 | FCS National Champions (Appalachian State) |
| 2006 | FCS National Champions (Appalachian State) |
| 2005 | FCS National Champions (Appalachian State) |

## LONNIE GALLOWAY COACHING YEAR-BY-YEAR

| Year | School | Position |
|---|---|---|
| 2021- | North Carolina | Assistant head coach/Wide receivers |
| 2019-20 | North Carolina | Wide receivers |
| 2016-18 | Louisville | Co-offensive coordinator/Wide receivers |
| 2013-15 | West Virginia | Assistant head coach/Wide receivers |
| 2011-12 | Wake Forest | Wide receivers/Co-passing game coordinator |
| 2008-10 | West Virginia | Wide receivers |
| 2005-07 | Appalachian State | Split ends |
| 2003-04 | East Carolina | Wide receivers |
| 1996-2002 | Elon | Quarterbacks/Wide receivers |

## THE GALLOWAY FILE

**Born:** May 11, 1971
**Hometown:** Eden, N.C.
**Wife:** Winslow
**Children:** daughter, Anna, and sons, Hayes and Griffith
**Education:** Western Carolina, 1994

# TOMMY THIGPEN

**CO-DEFENSIVE COORDINATOR/ILB**
**11TH YEAR AT UNC**
**(1998-99, 2005-08, 2018-PRESENT)**

Former All-ACC linebacker and veteran coach Tommy Thigpen joined the Carolina football staff in January of 2018 to serve as safeties coach under then-head coach Larry Fedora. When Mack Brown was hired following the '18 season, Thigpen was retained and elevated to co-defensive coordinator and linebackers coach. Thigpen, who played at Carolina for Mack Brown, was a graduate assistant under Carl Torbush and spent four seasons coaching linebackers under John Bunting and Butch Davis.

In addition to being a standout coach, Thigpen is widely considered one of the top recruiters in college football. He was named National Recruiter of the Year by Rivals.com in 2013 after helping to sign the No. 5 recruiting class in the nation at Tennessee. Thigpen was also honored by Rivals as one of the nation's top-25 recruiters in 2007 while at Carolina.

Thigpen's inside linebacker group was a bright spot for the Carolina defense in 2021. Jeremiah Gemmel and Cedric Gray combined to post 175 tackles, 4 sacks and 13.5 TFL. Gemmel finished second on the team with 75 tackles to go along with 1.5 sacks, 6.5 TFL, an INT, three PBU, seven pressures and a forced fumble en route to third-team All-ACC honors. Gray led the team in tackles with 100, which was tied for the fourth most in the ACC. He added 2.5 sacks, seven TFL, two INTs, three PBU, a forced fumble and a fumble recovery.

In his third year back at Carolina in 2020, Thigpen helped coordinate a defense that produced 36 sacks, the most for a Carolina defense since 2000 and tied for fifth nationally. The scoring defense, total defense and rushing defense all ranked in the Top 35 nationally of teams that played at least 10 games. The unit produced a first-team All-America in linebacker Chazz Surratt and four players who earned All-ACC honors. Thigpen's inside linebackers led the team in tackles with Surratt posting 91 and Jeremiah Gemmel notching 78. The duo also combined for 8.5 sacks, 13.5 TFL and 13 pressures.

Thigpen helped engineer a number of improvements in the Tar Heel defense, which was one of the nation's top five most improved units in total defense, scoring defense and rushing defense, in his second year at Carolina in 2019. UNC allowed 373.2 yards per game, which was almost a 75-yard per game improvement over the previous season, and bolstered its ranking by 56 positions. The scoring defense improved by 63 spots after holding opponents to 10.8 points less per game, and the rushing defense jumped 60 spots after allowing 75.3 yards fewer per game. In addition, the defense surged up 60 spots in opponent third-down percentage and tallied seven more INTs than the prior year. Individually, Thigpen mentored a trio of inside linebackers in Jeremiah Gemmel, Chazz Surratt and Dominique Ross that combined for 243 tackles, 11 sacks, 26.5 TFL, 16 pressures, two INTs and five forced fumbles. Thigpen tutored QB-turned-LB Surratt to first-team All-ACC honors.

Thigpen came to Carolina after spending five seasons at Tennessee (2013-17) as the linebackers coach and, beginning in 2016, the defensive run game coordinator. In Knoxville, Thigpen coached linebackers A.J. Johnson, Curt Maggitt and Jalen Reeves-Maybin to All-SEC honors. The Volunteers won three straight bowl games in his time at UT.

Prior to heading to Knoxville, Thigpen spent four seasons at Auburn, where he mentored the safeties (2009-11) and linebackers (2012). Under former Carolina defensive coordinator Gene Chizik, Thigpen helped the Tigers to the BCS National Championship in 2010, a season during which Auburn ranked ninth in the country in rush defense at 109.1 yards per game.

Safety Zac Etheridge registered 69 tackles, second-most on the team. Etheridge earned All-SEC honorable mention honors. As a group, Thigpen's safeties combined for 186 tackles, 2.5 tackles-for-loss and three interceptions. In Auburn's two biggest games that year, Thigpen directed a unit that helped hold South Carolina to just 17 points in the SEC Championship Game and Oregon to 19 points in the BCS National Championship Game. The Tigers defense held the high-powered Ducks 28 points under their season average and produced a pair of interceptions.

During his first season at Auburn, the Tigers ranked 17th in the nation in opponent third down conversion percentage (32.8) and forced 24 turnovers. His safeties helped the Auburn defense rank 31st nationally in pass defense efficiency and picked off 17 passes, tied for third most in the SEC. Thigpen instructed Daren Bates in 2009, who was named to the SEC All-Freshman team after starting all 13 games and ranking fourth on the team with 70 tackles as a true freshman.

Prior to his tenure at Auburn, Thigpen coached the linebackers at North Carolina for four seasons from 2005-08. He tutored UNC's leading tacklers in each of his four seasons in Chapel Hill, coaching eventual standouts including Zach Brown, Bruce Carter and Quan Sturdivant.

Thigpen coached for two years at Illinois, serving as the cornerbacks coach in 2003 and the linebackers coach in 2004.

In 2001-02, he coached cornerbacks and was the special teams coordinator at Bowling Green State. At Bowling Green State, Thigpen helped coach one of the Mid-American Conference's top defenses, leading the MAC in turnover margin in 2002. BGSU also finished second in the MAC in pass efficiency defense, while Thigpen's special teams also were impressive, blocking seven punts and one field goal.

Thigpen began his coaching career as a UNC graduate assistant in 1998-99. He then coached linebackers at Tennessee State in 2000.

A Parade All-America and Virginia Defensive Player of the Year at Potomac High School in Dumfries, Va., Thigpen earned four letters at North Carolina from 1989-92 and secured his bachelor's degree in political science. He was a three-time All-ACC linebacker, earning first-team honors in 1991. Thigpen was co-captain of the 1992 team that went 9-3 and beat Mississippi State in the Peach Bowl, the first of six bowl games for the Tar Heels in the 1990s. Thigpen went on to play professionally for the New York Giants in 1993-94 and the Barcelona Dragons in 1995-96 before beginning his coaching career.

Thigpen is married to the former Jacinda Webb and the couple has two daughters, Asia and Naja.

## POSTSEASON EXPERIENCE

**As a Coach**

| | |
|---|---|
| 2021 | Duke's Mayo Bowl (North Carolina) |
| 2020 | Orange Bowl (North Carolina) |
| 2019 | Military Bowl (North Carolina) |
| 2016 | Music City Bowl (Tennessee) |
| 2016 | Outback Bowl (Tennessee) |
| 2015 | TaxSlayer Bowl (Tennessee) |
| 2011 | Chik-Fil-A Bowl (Auburn) |
| 2011 | BCS Championship (Auburn) |
| 2010 | Outback Bowl (Auburn) |
| 2008 | Meineke Car Care Bowl (North Carolina) |
| 1998 | Las Vegas Bowl (North Carolina) |

**As a Player**

| | |
|---|---|
| 1992 | Peach Bowl (North Carolina) |

## TOMMY THIGPEN COACHING YEAR-BY-YEAR

| Year | School | Position |
|---|---|---|
| 2019- | North Carolina | Co-defensive coordinator/ Linebackers |
| 2018 | North Carolina | Safeties |
| 2016-17 | Tennessee | Defensive run game coordinator/Linebackers |
| 2013-15 | Tennessee | Linebackers |
| 2012 | Auburn | Linebackers |
| 2009-11 | Auburn | Safeties |
| 2005-08 | North Carolina | Linebackers |
| 2004 | Illinois | Linebackers |
| 2003 | Illinois | Cornerbacks |
| 2001-02 | Bowling Green State | Cornerbacks/Special teams coordinator |
| 2000 | Tennessee State | Linebackers |
| 1998-99 | North Carolina | Graduate assistant |

## THE THIGPEN FILE

**Born:** March 17, 1971

**Hometown:** El Dorado, Ark.

**Wife:** Jacinda

**Children:** daughters, Asia and Naja

**Education:** North Carolina, 1992

# CHARLTON WARREN

**CO-DEFENSIVE COORDINATOR/DEFENSIVE BACKS**
**THIRD YEAR AT UNC**
**(2015-16, 2022)**

Charlton Warren, a 17-year veteran of collegiate coaching, joined Mack Brown's staff on Jan. 8, 2022 as co-defensive coordinator and defensive backs coach. Warren, who was named one of the nation's top recruiters by 247Sports, brings seven years of defensive-coordinator experience and 15 years of experience coaching in the secondary. He comes to Chapel Hill after spending last season as the defensive coordinator and linebackers coach at Indiana.

Prior to his time at Indiana, Warren spent two seasons on the Georgia defensive staff coaching the defensive backs. During that time, he helped the Bulldogs to two SEC East titles and two New Year's Six bowls. In 2020, the Georgia defense finished second in the SEC and 12th in the nation in total defense, and they were second in the SEC and 16th nationally in scoring defense. In addition, Warren's secondary produced four NFL Draft picks, including first-rounder Eric Stokes and second-rounder Tyson Campbell.

In his first season at Georgia, Warren was part of a coaching staff that led the Bulldogs to their third straight season with 11 or more wins. Georgia led the nation in scoring and rushing defense, ranking among FBS leaders in several other categories. The leader of Warren's first group in the secondary was safety J.R. Reed, a 3-year starter who earned first-team All-America status and was a finalist for the Thorpe Award.

Warren spent the 2018 season coaching cornerbacks at Florida and the 2017 season coaching Tennessee's defensive backs and serving as the program's special teams coordinator. In addition to stops at North Carolina (2015-16) and Nebraska (2014), Warren worked at the U.S. Air Force Academy, his alma mater, from 2005-13 in a variety of roles.

With the addition of Warren on staff, Florida's defense made huge improvements in 2018 compared to the prior season, including going from T-81st in the FBS for takeaways with 17 to T-11th with 26 and shooting from T-125th in fumble recoveries with three to T-12th with 12. The Gators' pass efficiency defense (112.69 - 17th), scoring defense (20.0 - 20th) and sacks per game (2.85 - T-20th) also all improved with Warren's help. During that year, Warren developed C.J. Henderson, who went on to be selected ninth overall in the 2020 NFL Draft.

Off the field, Warren proved to be one of the Gators' top recruiters during his one-year stop. He is credited with helping Florida sign Trey Dean III in 2018 and defensive backs Jaydon Hill, Chester Kimbrough and Chris Steele in 2019.

Warren molded Tennessee's pass defense into one of the stingiest in the SEC during the 2017 season, allowing the second-fewest passing yards (1,950) and yards per game (161.7). The Volunteers pass efficiency defense (127.8) was good enough for seventh in the league. The Volunteers were also one of just five SEC schools to return a kickoff for a touchdown in 2017.

Under Warren's watch at UNC, the Tar Heels posted the 10th best passing defense in the NCAA in 2016, allowing only 180.8 yards per game through the air.

In his first year in Chapel Hill, Warren played a major role for a Tar Heel defense that allowed 14.5 fewer points from the previous season, the best improvement of any Power 5 program. UNC also had the most improved pass defense in the country in both pass efficiency and yards per pass attempt. The Tar Heels led the ACC in interceptions, turnovers gained and passes defended while posting an 11-3 record and earning a berth in the ACC Championship Game. The 2015 Tar Heels allowed only 11 passing touchdowns, the fourth fewest in the NCAA.

In 2014, Warren helped Nebraska's defense rank fifth nationally in pass efficiency defense and 32nd in passing yards allowed. The Huskers ranked second nationally in completion percentage (48.5), 13th in yards per passing attempt (6.1) and 19th in touchdown passes (15).

Warren began his coaching career at his alma mater, Air Force, where he spent nine seasons beginning in 2005. He spent three seasons as secondary coach/recruiting coordinator, three seasons as co-defensive coordinator/secondary coach/recruiting coordinator, and was promoted to associate head coach/defensive coordinator in 2012.

In 2011, the Air Force pass defense ranked third in NCAA passing yards allowed at 166.8 yards per game and was second in 2010 by allowing 147.8 yards per game.

The 2009 Falcons defense ranked seventh nationally with 20 interceptions and led the nation in turnover margin. In addition, that 2009 defense ranked in the top 20 nationally in passing yards allowed (5th), total defense (11th) and pass efficiency defense (17th).

In addition to his coaching experience on the collegiate level, Warren participated in the NFL minority internship program in 2007 with the Houston Texans. He spent training camp with the Texans, and assisted with the defensive and special teams units.

Warren graduated from Air Force in 1999 with a bachelor's degree in Human Factors Engineering. While stationed at Warner Robins AFB from 2000-03, where he was a C-130 avionics program manager, he earned an MBA from Georgia College and State University. Before returning to the Academy in 2005, Warren was stationed at Eglin AFB, Fla., as an air-to-ground weapons program manager for the Air Armament Center.

During his time at Air Force, Warren was a three-year letterman at defensive back for the Falcons, helping the program achieve consecutive 10-win seasons in 1997 and '98, including a 12-1 record and an outright conference title in 1998.

Warren has three children, Jayree, Teya and Chase.

## POSTSEASON EXPERIENCE

**As a Coach**

| | |
|---|---|
| 2020 | Peach Bowl (Georgia) |
| 2019 | Sugar Bowl (Georgia) |
| 2018 | Peach Bowl (Florida) |
| 2016 | Sun Bowl (North Carolina) |
| 2015 | Russell Athletic Bowl (North Carolina) |
| 2014 | Holiday Bowl (Nebraska) |
| 2012 | Armed Forces Bowl (Air Force) |
| 2011 | Military Bowl (Air Force) |
| 2010 | Armed Forces Bowl (Air Force) |
| 2009 | Armed Forces Bowl (Air Force) |
| 2008 | Armed Forces Bowl (Air Force) |
| 2007 | Armed Forces Bowl (Air Force) |

## CHARLTON WARREN COACHING YEAR-BY-YEAR

| Year | School | Position |
|---|---|---|
| 2022 | North Carolina | Co-Defensive coordinator/ Defensive backs |
| 2021 | Indiana | Defensive coordinator |
| 2019-20 | Georgia | Defensive backs |
| 2018 | Florida | Cornerbacks |
| 2017 | Tennessee | Defensive backs/Special teams coordinator |
| 2015-16 | North Carolina | Defensive backs |
| 2014 | Nebraska | Defensive backs |
| 2012-13 | Air Force | Assistant head coach/ Defensive coordinator/ Defensive backs |
| 2008-11 | Air Force | Co-Defensive Coordinator/ Defensive backs/ Recruiting Coordinator |
| 2005-07 | Air Force | Defensive Backs/ Recruiting Coordinator |

## THE WARREN FILE

**Born:** Jan. 17, 1977

**Hometown:** Atlanta, Ga.

**Children:** daughters, Jayree and Teya, and son, Chase

**Education:** Air Force 1999; Georgia College and State University 2003

# PHIL LONGO

**OFFENSIVE COORDINATOR/ QUARTERBACKS**
**FOURTH YEAR AT UNC**

Phil Longo, a 32-year coaching veteran, joined the North Carolina football staff as offensive coordinator and quarterbacks coach on Dec. 11, 2018. Longo joined Mack Brown's staff following a two-year stint as the offensive coordinator at Ole Miss. Over his last 13 seasons as an offensive coordinator, Longo has helped produce a 109-55 (.664) record, won six conference championships, and made six playoff appearances.

One of the top coaches in college football with 26 years of experience running his offense, Longo's 2021 offense continued to show why it's one of the most productive in the nation. Despite the departure of four NFL Draft picks, the Tar Heels posted 35.2 ppg (19th NCAA/3rd ACC) and 468.2 ypg (10th NCAA/3rd ACC), while leading the ACC (17th NCAA) in rushing yards with 2,763. It marks the second consecutive season that UNC led the ACC in rushing yards. With another 1,000-yard receiver and two 1,000-yard rushers, Longo's offense has produced the most 1,000-yard rushers nationally over the last three seasons with five and is tied for second nationally with four 1,000-yard receivers. In fact, UNC and Alabama are the only two programs nationally that have produced a 1,000-yard rusher and receiver in each of the last three seasons. Even with the departure of four NFL skill players, the offense continued to produce explosive plays. The Tar Heels tied for seventh nationally with 80 plays of 20+ yards, tied for fifth with 42 plays of 30+ yards, and tied for 10th with 13 plays of 50+ yards. Individually, QB Sam Howell produced another stellar season, throwing for 3,056 yards and 24 TDs, while rushing for 827 yards (1,100 minus sack yardage) and 11 TDs. Howell finished his career ranked fifth all-time in ACC history with 111 TDs responsible for and fifth in passing yards with 10,283. His 92 career TD passes rank third in ACC history and are the most by any QB in three or fewer seasons. Over his three seasons, Howell set 27 school records, including passing yards, passing TDs, pass efficiency and total offense. WR Josh Downs set UNC single-season records with 101 receptions and 1,335 yards to earn first-team All-ACC honors. In one season with the Tar Heels, RB Ty Chandler rushed for 1,092 yards and 13 TDs, while earning second-team All-ACC honors. Howell and offensive linemen Joshua Ezeudu and Marcus McKethan claimed All-ACC honorable mention.

Longo's 2020 unit set a number of school records and was one of the most explosive offenses in ACC history. The unit averaged 537.2 yards per game and 41.7 points per game, both UNC records. The 537.2 ypg rank fifth all-time in the ACC and the 41.7 ppg rank ninth. On the season, the total yards were fifth nationally and first in the ACC, while the points were ninth nationally and second in the ACC. The 6,447 total yards and the 500 total points rank second on UNC's single-season list. Once again, the Tar Heels balance was evident as they rushed for 235.8 ypg (11th NCAA/2nd ACC) and passed for 301.4 ypg (18th NCAA/2nd ACC). They also led the conference in both pass efficiency (177.6 rating/7th NCAA) and first downs (317/2nd NCAA). As for the explosive label, Carolina tied for first nationally in plays of 20+ and 50+ yards (87/14), while ranking second or tied for second in 10+, 40+ and 60+ yard plays (255/22/8). The rushing attack led the country in runs of 10+ yards (109) and 20+ yards (35), while the passing attack ranked sixth in 10+ yard plays (146), 7th in 30+ yard plays and tied for second in both 50+ and 60+ yard plays (10/5). Due to the offenses success, running backs Michael Carter and Javonte Williams and wide receiver Dyami Brown each earned All-America honors, while being finalists or semifinalists for national positional awards. QB Sam Howell continued his brilliant career, throwing for 3,586 yards and 30 TDs behind a 68.1 completion percentage. Howell's passing yards ranked fourth nationally and his 30 TD passes ranked sixth. The sophomore marksman also ranked fourth nationally at 15.1 yards per completion. Howell's 68 TD passes over his first two seasons set the ACC record for most TD passes through a sophomore season.

In 2019, Longo's balanced attack averaged 474 yards per game (285.8p/188.2r), which ranked third on UNC's single-season list and 12th nationally. The offense's 33.1 points per game ranked fifth on UNC's single-season list, 30th nationally and second in the ACC. Carolina ranked second in the ACC, fifth in the Power 5 and ninth nationally in plays of 20+ yards with 90. Much of the offense's success was thanks to Longo's star pupil QB Howell. Under Longo's guidance, Howell set UNC freshman records in completions (259), attempts (422), passing yards (3,641) and passing TDs (38). Howell's completions rank fifth on UNC's single-season list and the attempts were tied for third, while the passing yards rank second. Howell's 38 TD passes are the most by a true freshman in FBS history, the second most by a freshman (true or redshirt) in ACC history, rank third on the ACC's single-season chart and rank fourth nationally. He led the ACC in both passing yards and TDs. Howell's 154 passing plays of 10+ yards were fifth nationally and tops among freshman QBs. He was also eighth with 58 completions of 20+ yards, tied for seventh with 30 completions of 30+ yards and tied for fifth with 17 completions of 40+ yards. The running back combination of Michael Carter and Javonte Williams each produced at least 1,000 all-purpose yards, making UNC one of just eight schools nationally and one of only three Power 5 teams to have two running backs accomplish the feat. Meanwhile, the receiving trio of Dyami Brown, Dazz Newsome and Beau Corrales combined for 28 TDs, which tied for the third most by a trio in the nation.

Longo engineeed two successful seasons at Ole Miss, producing top-20 units both years. In 2018, his offense ranked seventh nationally in yards per play (7.1), ninth in total offense (510.5 ypg), fifth in passing offense (346.4), 25th in red zone offense (88.9) and 33rd in scoring offense (33.9). The Rebels finished the year sixth on the SEC's all-time list for passing yards per game and were first in the nation in first down production.

Rebels WR A.J. Brown earned various All-America honors in Longo's system, while offensive lineman Greg Little claimed second-team All-America honors. It marked just the third time, and first since 1959, two Rebels earned FWAA All-America honors in the same season. Brown, Little and WR D.K. Metcalf are all projected to be high draft picks in the 2019 NFL Draft.

In 2017, the Rebels thrived in Longo's system and became the nation's fastest scoring team at just 99 seconds per scoring drive. Ole Miss averaged 462.3 yards of total offense to rank second in the SEC and 18th nationally. The offense produced the conference's best passing game with 328.4 ypg (11th nationally). Quarterbacks Shea Patterson and Jordan Ta'amu each recorded three games of at least 350 yards passing, as Ole Miss became the fourth FBS team over the past 20 seasons to accomplish that feat. Following Patterson's season-ending injury, Ta'amu and the Rebel offense did not skip a beat under Longo's guidance.

Ole Miss was one of the nation's best red zone teams in 2017 with a 95.3 percentage of success to rank sixth in the country. The Rebels not only excelled in the air but on the ground as well. Senior running back Jordan Wilkins tallied 1,011

## POSTSEASON EXPERIENCE

**As a Coach**

| | |
|---|---|
| 2021 | Duke's Mayo Bowl (North Carolina) |
| 2020 | Orange Bowl (North Carolina) |
| 2019 | Military Bowl (North Carolina) |
| 2016 | FCS Quarterfinals (Sam Houston State) |
| 2015 | FCS Semifinals (Sam Houston State) |
| 2014 | FCS Semifinals (Sam Houston State) |
| 2013 | DII First Round (Slippery Rock) |
| 2009 | FCS Quarterfinals (Southern Illinois) |
| 2008 | FCS First Round (Southern Illinois) |

## PHIL LONGO COACHING YEAR-BY-YEAR

| Year | School | Position |
|---|---|---|
| 2019- | North Carolina | Offensive coordinator/ Quarterbacks |
| 2017-18 | Ole Miss | Offensive coordinator |
| 2014-16 | Sam Houston State | Offensive coordinator |
| 2012-13 | Slippery Rock | Offensive coordinator/ Quarterbacks |
| 2011 | Slippery Rock | Wide receivers |
| 2010 | Youngstown State | Wide receivers/ Recruiting coordinator |
| 2008-09 | Southern Illinois | Offensive coordinator |
| 2006-07 | Minnesota Duluth | Offensive coordinator |
| 2004-05 | LaSalle | Head coach |
| 2002-03 | LaSalle | Associate head coach/ Offensive coordinator |
| 2000-01 | William Paterson | Assistant head coach/ offensive coordinator |
| 1996-99 | Parsippany Hills H.S. | Head coach |

## THE LONGO FILE

**Born:** April 17, 1968
**Hometown:** Bayville, N.J.
**Wife:** Tanya
**Children:** daughters, Gianna, Macaria and Morgan, and son, Nico
**Education:** Rowan, 1992

yards to become just the fifth Rebel in school history to rush for 1,000 yards in a single season.

Three Rebels recorded at least 600 yards receiving, including Brown, who was a sophomore at the time. In his first season in Longo's offense, Brown set single-season school records for receiving yards (1,252) and receiving touchdowns (11). DaMarkus Lodge (698 yards) and D.K. Metcalf (646 yards) hauled in seven touchdowns apiece.

Prior to arriving at Ole Miss, Longo engineered one of the nation's best FCS offenses at Sam Houston State. He guided the Bearkats to the FCS Playoffs in each of his three seasons, while shattering the record books. The 2016 team went 12-1 and boasted the nation's No. 1 total offense (547.3 ypg), No. 2 scoring offense (49.5 ppg), No. 2 passing offense (368.3 ypg) and No. 37 rushing offense (179.0 ypg) out of 122 FCS teams. They scored touchdowns on 80.3 percent of their red zone chances, also best in the nation. Sam Houston posted more than 4,500 passing yards and 2,000 rushing yards in 2016, a feat no other FBS team accomplished. Longo was named FCS Coordinator of the Year by FootballScoop following the season.

In Longo's three years on head coach K.C. Keeler's staff, SHSU won the Southland Conference twice (2014, 2016) and compiled a 34-10 overall record. The Bearkats advanced to the semifinals of the FCS Playoffs in 2014 and '15 and the quarterfinals in '16, while rising as high as No. 1 in the FCS national polls in both 2015 and '16.

The red zone was a key area of success for Longo's offense. Over his three years, no FBS team had more red zone touchdowns than the 145 scored by the Bearkats.

Despite featuring a pass-heavy attack, Longo's units also ranked top 10 among FCS teams in rushing in both 2014 and '15. Sam Houston produced 1,000-yard rushers in 2014 (Keshawn Hill) and 2015 (Corey Avery) and a 900-yard rusher in 2016 (Remus Bulmer).

In 2015, Sam Houston's 7,975 total yards set a Southland Conference season record and ranked third all-time in NCAA Division I FCS history. The Bearkats led the nation in total offense (531.7 ypg) and first downs per game (27.6). They ranked No. 5 in scoring (41.1 ppg) and No. 9 in rushing (254.5 ypg), while also ranking 14th in third-down conversions (45.7 percent).

The 1,275 plays run by Longo's offense in 2015 were also a league record. Three times over his three seasons SHSU ran more than 100 plays in a game, including a school-record 118 plays in the 2015 NCAA opening-round victory over Southern Utah.

In 2014, Longo's attack led the Southland in rushing (241.6 ypg, 9th nationally) and red zone offense (90 percent, 8th nationally).

Regarded as an outstanding recruiter and quarterbacks coach, Longo helped Bearkats QB and first-team All-America Jeremiah Briscoe set a school record with 4,602 passing yards in 2016, while Sam Houston had the first two 1,000-yard receivers in school history in junior Yedidiah Louis (1,152) and freshman Nathan Stewart (1,004). Briscoe led all FCS players with 57 touchdown passes (to 10 interceptions), while ranking second nationally in passing (354.0 ypg) and third in total offense (349.9 ypg).

Longo began his tenure at Slippery Rock as wide receivers coach in 2011 before assuming the offensive coordinator and quarterbacks coach duties in 2012. In his first year as OC, Longo installed his offense which resulted in The Rock averaging 34.8 points and 407.3 total yards per game.

In his second year as offensive coordinator in 2013, the Longo-led Rock Air Raid averaged 43.3 points and 536.5 yards per game. The no-huddle attack finished the nation ranked fourth nationally in total offense, sixth in passing offense and eighth in both scoring offense and first downs. SRU led the 16-team Pennsylvania State Athletic Conference in all those categories and set SRU single-season school records for points scored, total offense and passing yards. Senior QB Nigel Barksdale was the second Harlon Hill Trophy nominee, the DII Player of the Year, coached by Longo. He also mentored Ted Schafke at Minnesota-Duluth.

In 2010, Longo served as the receivers coach and recruiting coordinator at Youngstown State, where he mentored first-team all-conference pick senior Dominique Barnes (signed as a free agent with the Detroit Lions). Barnes set a school record by catching a pass in 34 consecutive games and finished his career ranked second in school history in receptions.

Prior to joining the YSU staff, Longo spent two seasons as the offensive coordinator at Southern Illinois, helping the program post a 15-1 Missouri Valley Football Conference record and back-to-back conference championships. SIU was 20-5 overall during Longo's tenure as offensive coordinator.

In 2009, Southern Illinois ranked seventh in the FCS in scoring offense (34 ppg) and 21st in total offense (394.8 ypg). The statistics were even more impressive considering SIU lost its starting quarterback Chris Dieker midway through the season and turned the reigns over to freshman Paul McIntosh. Both quarterbacks had success in different ways for Longo. Dieker (signed as a free agent with the Pittsburgh Steelers) excelled in the passing game (1,326 yards), while McIntosh shined in the rushing attack (588 yards and six touchdowns). The duo combined for 2,879 yards of total offense, 18 touchdown passes, a 61.5 completion percentage and just nine interceptions.

One of biggest beneficiaries of the well-balanced system was running back Deji Karim, a former backup, who became one of the nation's leading rushers his senior year. Karim, the MVFC Offensive Player of the Year, finished third in the balloting for the prestigious Walter Payton Award, the FCS most outstanding offensive player, after a season in which he rushed for 1,694 yards, 18 TDs and a 7.1 per carry average. Karim was drafted by the Jacksonville Jaguars and also played for the Houston Texans.

The Salukis reached the FCS Quarterfinals before losing to William & Mary. SIU was 11-2 overall and undefeated (8-0) in the MVFC. Southern Illinois spent seven weeks as the No. 1-ranked team in the nation.

In 2008, Longo directed a Saluki attack that featured a 1,000-yard rusher in Larry Warner and a passing game that was ranked No. 2 in the conference. These accomplishments were even more impressive since Southern had to replace 8 of 11 starters including all of its skill positions.

Prior to SIU, Longo was the offensive coordinator under Bubba Schweigert at University of Minnesota-Duluth (2006-07). UMD's offense ranked at or near the top in most offensive categories including second in passing offense both seasons. Longo mentored receiver Brandon Anson (signed as a free agent with the Cincinnati Bengals) and quarterback Ted Schlafke, who posted numerous Division II passing records and went on to win the 2008 Division II National Championship.

From 2004-05, Longo served as head coach at LaSalle. During his time at the LaSalle helm, Longo produced two MAAC Offensive Player of the Year award winners, five All-Americans and 13 All-MAAC selections. His 2004 offense ranked second in the nation among Division I-AA mid-major schools. In addition, he oversaw an offensive unit that established 19 school records and finished first in the MAAC.

Longo joined LaSalle after serving as the associate head coach and offensive coordinator at William Paterson University (2000-01). In 2001, William Paterson sported one of the top offenses in Division III. The Pioneer offense finished with the third-highest scoring average in school history while equaling or setting 27 school records.

Longo began his coaching career in the high school ranks. As head coach at Parsippany Hills High School, Longo took over a program with a winning percentage of .217 over the 33 years prior to his arrival. He led the Vikings to their first appearance ever in the New Jersey State playoffs and their first undefeated championship season. Longo left as the winningest coach in school history. In 1999, his team competed in and won the 11th highest scoring game in the history of high school football. Longo earned NJ Star Ledger and Daily Record Coach of the Year honors in 1999 and was awarded the Sportsmanship, Ethics & Integrity Award by the National Federation of State High School Associations.

A Bayville, N.J., native, Longo began his collegiate playing career at East Stroudsburg University, where he played quarterback in 1987. The following year, he transferred to Rowan University, where he played from 1988-91 under the tutelage of former UNC head coach John Bunting and K.C. Keeler, whom he would later coach under at Sam Houston State. As a running back at Rowan, he was a member of the school's first New Jersey Athletic Conference championship and NCAA Division III playoff team as a senior. He earned a bachelor's degree in physical education from Rowan in 1992.

Longo and his wife Tanya are the parents of daughters Gianna, Macaria and Morgan, and son, Nico.

# JACK BICKNELL JR.

OFFENSIVE LINE COACH
FIRST YEAR AT UNC

Jack Bicknell Jr. joined the Carolina football program in March of 2022 as the offensive line coach. A 34-year veteran with experience at both the NFL and collegiate level, Bicknell came to Chapel Hill after spending one season as the offensive line coach at Louisville. He reunites with offensive coordinator Phil Longo as both coached in the same capacities at Ole Miss during the 2017 and '18 campaigns.

During the 2021 season, Bicknell led an offensive line that helped Louisville rank 22nd nationally and third in the ACC in rushing at 209.8 yards per game and 21st nationally in total offense at 446.2 yards per game. The Cardinals ranked first in the ACC in both sacks allowed (1.54 per game) and tackles for loss allowed (4.77 per game). Under Bicknell's tutelage, guard Caleb Chandler earned first-team All-ACC honors, while center Cole Bentley was recognized as an honorable-mention honoree.

Before joining the Louisville staff, Bicknell spent the 2020 campaign in the Southeastern Conference tutoring the offensive line at Auburn, guiding the Tigers to the Citrus Bowl.

Prior to his stop at Auburn, Bicknell spent three seasons rebuilding the offense at Mississippi. In 2019, the Rebels were one of the top rushing teams in the nation, finishing second in the SEC and ninth in the country in rushing, averaging 251.2 yards per game. The Rebels ranked 11th nationally at 5.39 yards per carry and scored 29 touchdowns on the ground. That season, quarterback John Rhys Plumlee averaged 113.7 yards rushing per game, good for first in the SEC and eighth nationally.

The 2018 campaign saw Bicknell's offensive line provide quarterback Jordan Ta'amu time to throw for an SEC-best 326.5 passing yards per game to rank fourth nationally. Left tackle Greg Little earned first team All-SEC accolades before becoming the highest Rebel drafted in the 2019 NFL Draft. The second team All-American was taken in the second round (37th overall) by the Carolina Panthers.

Bicknell coached an offensive line in 2017 that protected Ole Miss quarterbacks and allowed them to throw for a conference-leading 328.4 yards per game (11th nationally). With assistance from the offensive line, the Rebels ranked second in the SEC in total offense (462.3 ypg) and sixth nationally in red zone offense (.953). Under Bicknell's guidance, Little earned second team All-SEC honors in just his second season as a Rebel.

Prior to joining Ole Miss, Bicknell spent two seasons as assistant offensive line coach with the NFL's Miami Dolphins. Working with offensive line coach John Benton, Bicknell helped guide a Dolphins offensive line that helped protect quarterback Ryan Tannehill during a pair of 4,000-yard passing seasons. Bicknell's line also paved the way for running back Lamar Miller to rush for 1,971 yards over the 2014 and '15 seasons.

In 2014, the Dolphins produced 361 first downs, tied for the second-most in franchise history and the most since 1985 when the team had the same amount. Despite missing the first four games of the season due to injury and making the switch to guard, Mike Pouncey was named to his second-straight Pro Bowl in 2014. Tackle Ja'Wuan James became the eighth offensive lineman in Dolphins history to start all 16 games as a rookie, showing his versatility by starting nine games at right tackle and seven at left tackle en route to earning PFWA All-Rookie Team honors.

Bicknell came to Miami after spending the 2013 season as the offensive line coach for the Pittsburgh Steelers. While in Pittsburgh, Bicknell's unit helped running back Le'Veon Bell amass 1,259 yards from scrimmage, the most by a Steelers rookie.

Prior to joining the Steelers, Bicknell served as the offensive line coach for the Kansas City Chiefs in 2012, when he directed a unit that was instrumental in helping running back Jamaal Charles return to All-Pro form after an ACL injury cut short his 2011 season.

Bicknell began his NFL coaching career with the New York Giants in 2009 and was a member of a coaching staff that helped lead the franchise to its fourth Super Bowl title with a 21-17 victory over the New England Patriots on Feb. 5, 2012. During the 2011 season, the Giants' line anchored an offense that finished fifth in the NFL in passing while only allowing 28 sacks.

Before his time in the NFL, Bicknell spent eight seasons as the head coach at Louisiana Tech (1999-2006), where his 43 victories ranked as the fourth-most in school history. Following the 2001 season, he was named WAC Coach of the Year after leading the Bulldogs to a conference championship in its first year of membership. Bicknell also served as the Bulldogs' offensive line coach from 1997-98.

Bicknell began his coaching career at his alma mater, Boston College, as a graduate assistant from 1985-86. Following his two seasons with the Eagles, Bicknell joined the staff at New Hampshire in 1987 and spent 10 seasons with the Wildcats coaching the defensive line (1987-92) before moving to the offensive line (1993-96). Bicknell returned to Boston College in 2007 as the Eagles' assistant head coach/offensive line coach for two seasons (2007-08) before joining the Giants in the NFL.

A three-year letterwinner as an offensive lineman, Bicknell played collegiately for his father at Boston College from 1981-85 where he was the center for 1984 Heisman Trophy winning quarterback Doug Flutie. It was Bicknell who snapped the ball to Flutie on the final play of the Boston College/Miami game, which led to one of the most memorable conclusions to a game in college football history. The Flutie "Hail Mary" game-winning touchdown pass to wide receiver Gerald Phelan propelled the Eagles over the Miami Hurricanes in the 1984 Orange Bowl.

In Bicknell's final season at Boston College, he was honored with the Scanlon Award, the highest honor bestowed upon a Boston College football player, the Scarminach Award for athletic and academic excellence, and the Dean's Award in the school of education.

Bicknell comes from a family of coaches. His father, Jack, was the head coach at Boston College (1981-90) prior to becoming the head coach of the Barcelona Dragons (1991-03) of NFL Europe. His brother, Bob, has coached in NFL Europe, at the collegiate level, and in the NFL.

Born in North Plainfield, N.J., Bicknell attended Orono (Maine) High School.

He and his wife, Helen, have three children; John, Katelyn and Alyse.

## POSTSEASON EXPERIENCE

**As a Coach**

| | |
|---|---|
| 2021 | Servpro First Responders Bowl (Lousiville) |
| 2011 | Super Bowl Champions (New York Giants) |
| 2008 | Music City Bowl (Boston College) |
| 2007 | Champs Sports Bowl (Boston College) |
| 2001 | Humanitarian Bowl (Louisiana Tech) |
| 1994 | FCS Playoffs (New Hampshire) |
| 1993 | FCS Playoffs (New Hampshire) |

**As a Player**

| | |
|---|---|
| 1984 | Cotton Bowl (Boston College) |
| 1983 | Liberty Bowl (Boston College) |
| 1982 | Tangerine Bowl (Boston College) |

## JACK BICKNELL JR. COACHING YEAR-BY-YEAR

| Year | School | Position |
|---|---|---|
| 2022 | North Carolina | Offensive line |
| 2021 | Louisville | Offensive line |
| 2017-19 | Mississippi | Offensive line |
| 2014-15 | Miami Dolphins | Assistant offensive line |
| 2013 | Pittsburgh Steelers | Offensive line |
| 2012 | Kansas City Chiefs | Offensive line |
| 2009-11 | New York Giants | Offensive line |
| 2007-08 | Boston College | Asst. head coach/OL |
| 1999-06 | Louisiana Tech | Head coach |
| 1997-98 | Louisiana Tech | Offensive line |
| 1993-96 | New Hampshire | Offensive line |
| 1987-92 | New Hampshire | Defensive line |
| 1985-86 | Boston College | Graduate assistant |

## THE BICKNELL FILE

**Born:** Feb. 7, 1963
**Hometown:** North Plainfield, N.J.
**Wife:** Helen
**Children:** son, John, and daughters, Katelyn and Alyse
**Education:** Boston College, 1985

# DRÉ BLY

CORNERBACKS COACH
FOURTH YEAR AT UNC

Dré Bly joined Mack Brown's football staff at North Carolina as cornerbacks coach on Nov. 30, 2018. Bly had been hired in October of 2018 to coach defensive backs for the San Diego Fleet, under his former NFL coach Mike Martz, but he couldn't resist returning to his alma mater to mentor the position he played as a standout student-athlete. A tireless recruiter, Bly was named Rivals' ACC Recruiter of the Year for the 2022 class.

In his second year at Carolina, Bly mentored a group that was forced to overcome the loss of its top corner when Storm Duck was injured in the second game of the season. Despite the loss, the unit's work in coverage helped the defense produce 36 sacks, the most for Carolina since 2000 and tied for fifth nationally. The scoring defense and total defense ranked in the Top 35 nationally of teams that played at least 10 games. The group combined to break up 17 passes, led by Kyler McMichael with six. True freshman Tony Grimes worked into the unit throughout the year and made his first start against Notre Dame. Grimes, who graduated from high school early and enrolled in August, ended up being targeted 23 times, allowing only eight receptions.

In his first season at Carolina, Bly mentored a group of cornerbacks that helped the Tar Heel defense become one of the nation's top five most improved units in total defense and scoring defense. UNC allowed 373.2 yards per game, which was nearly a 75-yard per game improvement over the previous season, and bolstered its ranking by 56 positions. The scoring defense improved by 63 spots after holding opponents to 10.8 points less per game. Bly oversaw a group that was forced to overcome injuries all season. Starter Patrice Rene was lost for the year midway through the second game, while the other starter, Trey Morrison, missed parts or all of six games. Bly was forced to accelerate the learning curve for true freshman Duck and redshirt freshman DeAndre Hollins, who started the year as a nickelback, to go along with back-up Greg Ross. Even so, the defense ended up producing seven more INTs (14) than it had the previous season.

A 2014 National Football Foundation College Football Hall of Fame and 2017 Virginia Sports Hall of Fame inductee, Bly had a brilliant career in Chapel Hill from 1996-98, helping lead the Tar Heels to back-to-back Top- 10 finishes and three consecutive bowl victories. The Chesapeake, Va., native remains the only player in Atlantic Coast Conference history to earn first-team All-America honors in his first three seasons.

In 1996, Bly became the first freshman defensive player in college football history to earn consensus first-team All-America honors. That season, the Tar Heels went 10-2, beat West Virginia in the Gator Bowl, and finished No. 10 in the AP Top 25. Bly led the nation as a freshman with 11 interceptions in the regular season and added two more pass thefts in the bowl game. He was named first-team All-America by the AP, The Sporting News, the Football Writers and the Walter Camp Foundation.

When Bly repeated consensus honors in 1997, he became the first two-time consensus All-American in UNC football history. Carolina claimed an 11-1 record and a No. 4 ranking in the coaches poll and No. 6 ranking by the AP. Bly was part of a Carolina defense that finished among the top five in all major categories, including pass defense, run defense and total defense.

In 1998, Bly was named first-team All-America by the Walter Camp Football Foundation and set the ACC career record for interceptions with 20, a record that stood until 2012.

The St. Louis Rams selected Bly in the second round (41st overall) of the 1999 NFL Draft. He played 11 seasons in the NFL and had 43 career interceptions, returning five for touchdowns, and 20 forced fumbles. He was a rookie on the Rams' Super Bowl winning team in 1999. Bly also played for Detroit, Denver and San Francisco and was twice named to the Pro Bowl.

Following his playing career, Bly ran a youth football and baseball organization in Charlotte. He also remained active in the football community, coaching at Myers Park H.S., and most recently, working as a defensive intern with the New Orleans Saints and the Miami Dolphins.

Bly and his wife Kristyn, have four sons, Trey, Jordan, AJ, and Emanuel, and a daughter, Peyton.

## POSTSEASON EXPERIENCE

**As a Coach**

| | |
|---|---|
| 2021 | Duke's Mayo Bowl (North Carolina) |
| 2020 | Orange Bowl (North Carolina) |
| 2019 | Military Bowl (North Carolina) |

**As a Player**

| | |
|---|---|
| 1998 | Las Vegas Bowl (North Carolina) |
| 1997 | Gator Bowl (North Carolina) |
| 1996 | Gator Bowl (North Carolina) |

## DRÉ BLY COACHING YEAR-BY-YEAR

| Year | School | Position |
|---|---|---|
| 2019- | North Carolina | Assistant Coach/Cornerbacks |
| 2018 | San Diego Fleet | Defensive backs |
| 2015-17 | Myers Park HS | Assistant coach |

## THE BLY FILE

**Born:** May 27, 1977

**Hometown:** Chesapeake, Va.

**Wife:** Kristyn

**Children:** daughter, Peyton, and sons, Trey, Jordan, AJ and Emanuel

**Education:** North Carolina, 1999

# TIM CROSS

**DEFENSIVE LINE COACH**
**FOURTH YEAR AT UNC**

Tim Cross joined Mack Brown's staff at North Carolina as the defensive line coach on Nov. 30, 2018. Cross is a two-time assistant head coach at Minnesota and Air Force and also has experience in the NFL after interning with the Denver Broncos, Houston Texans and Minnesota Vikings. He was named the Rivals Big 10 Recruiter of the Year while at Minnesota and was also a member of the Rivals Top 25 Recruiters of the Year list. During his career, Cross has helped develop 56 players that went on to the NFL. He previously spent five seasons at Air Force as the defensive line coach, while also serving as assistant head coach over his final two years.

In 2021, Cross helped mentor two All-ACC honorees in Myles Murphy and Ray Vohasek. Murphy claimed second-team honors, while Vohasek earned honorable mention recognition. Murphy was a disruptive force, finishing the year with 38 tackles, four sacks, nine TFL and three PBU. Vohasek also posted 38 tackles to go along with a sack, four TFL, four pressures and three PBU.

In his second year at Carolina, Cross mentored a defensive line that helped produce 36 sacks, the most for a Carolina defense since 2000 and tied for fifth nationally. The scoring defense, total defense and rushing defense all ranked in the Top 35 nationally of teams that played at least 10 games. Individually, Ray Vohasek and Tomari Fox combined to post 7.5 sacks and 13 TFL with Vohasek claiming All-ACC honorable mention honors.

Cross mentored a defensive line that helped the Tar Heels become one of the nation's most improved units in total defense, scoring defense and rushing defense during his first season. UNC allowed 373.2 yards per game, which was a nearly 75-yard per game improvement over the previous season, and bolstered its ranking by 56 positions. The scoring defense improved by 63 spots after holding opponents to 10.8 points less per game, and the rushing defense jumped 60 spots after allowing over 75 yards fewer per game. In addition, the defense surged up 60 spots in opponent third-down percentage. Two of Cross' linemen, Aaron Crawford and Jason Strowbridge, earned All-ACC recognition after combining for 91 tackles, six sacks, 14.5 TFL and six pressures. Strowbridge went on to play in the Senior Bowl and was invited to the NFL Combine before being drafted by the Miami Dolphins in the fifth round of the NFL Draft. Crawford signed as a free agent with the Baltimore Ravens.

Cross made a positive impact on the Air Force Academy's defensive unit. In 2018, his defensive line helped Air Force rank 16th nationally in rushing defense at 119.8 yards per game, and his 2016 group finished 10th in the same category at 114.2 yards per game. In his first year in 2014, the Falcons improved in scoring, rushing, passing and total defense, including having one of the nation's most improved scoring defenses with an average of 24.2 points per game, a nearly 16 point-per-game improvement. The defense ranked among the conference leaders in each category in 2015, despite being one of the youngest units in the nation with just one returning starter.

Up to the time of his departure, Air Force had produced six All-MWC first or second team defensive linemen with three coming under Cross' mentorship. Alex Hansen was a two-time All-MWC performer, including a first-team selection in 2015. Jordan Jackson earned second-team honors in 2018, while Ryan Watson led the MWC in sacks en route to first-team honors in 2016.

Prior to his time at Air Force, Cross completed his second stint at Texas, where he served as a strength and conditioning coach from 2011-13.

While serving as associate head coach and defensive line coach at Minnesota from 2007-10, Cross helped the Gophers to a +.92 turnover margin, which ranked second in the Big Ten and No. 16 in the nation in 2008. That same year, his defensive line recorded 20.5 sacks and 44 tackles for loss, which ranked in the top three in the conference and in the top 25 nationally in both categories.

Cross coached defensive end D.L. Wilhite to Big Ten All-Freshman honors from The Sporting News in 2009 and saw his defensive line rack up 32 tackles for loss. He also coached defensive end Willie VanDeSteeg to first-team All-Big Ten honors in 2008. VanDeSteeg became the first Gopher defender to be named First-Team All-Big Ten since 2004.

Prior to his stint at Minnesota, Cross coached the defensive line at Syracuse frm 2005-06, when he helped the Orange lead the Big East and finish seventh in the nation in turnover margin at +.92. His front line at Syracuse averaged 2.8 sacks per game, which was among the nation's top 20. A big reason for the Orange's success in getting to opposing quarterbacks was Cross' work with 2006 Big East sack leader Jameel McClain. Cross also coached NFL Draft selections James Wyche and Ryan LaCasse while at Syracuse.

Cross first began working at Texas prior to going to Syracuse, serving as assistant strength coach for the Longhorns from 2001-04. He assisted in the development and implementation of the strength and speed programs for the UT football squad. Cross was responsible for creating training programs for a Doak Walker, a Butkus and a Nagurski Trophy winner. Cross also played a key role in the development of numerous All-Americas and All-Big 12 performers, and the Longhorns won at least nine games each season.

Cross began his coaching career in Colorado at Thomas Jefferson High School in Denver, serving as head coach from 1997-2000. He also spent one season as the defensive coordinator and linebackers coach at TJHS. Cross led the school to four straight league titles and a 42-game conference winning streak. While at TJHS, he mentored 14 high school All-Americas, 20 all-state selections and 31 first team all-conference players. Cross coached two consecutive Gold Helmet Award winners, an honor bestowed to high school football all-state honorees who are successful on and off the field. He also coached two future NFL first-round draft picks during his time at TJHS in Daniel Graham (New England Patriots) and Andre Woolfolk (Tennessee Titans).

A native of Clarksville, Tenn., Cross attended Gateway High School in Aurora, Colo. and is a 1990 graduate of Northern Colorado, where he was a four-year letterman in football and earned all-North Central Conference honors as a linebacker. Cross and his wife, Natalie, have four children, Keion, Mariah, Tiana and Keira.

## POSTSEASON EXPERIENCE

| As a Coach | |
|---|---|
| 2021 | Duke's Mayo Bowl (North Carolina) |
| 2020 | Orange Bowl (North Carolina) |
| 2019 | Military Bowl (North Carolina) |
| 2016 | Arizona Bowl (Air Force) |
| 2015 | Armed Forces Bowl (Air Force) |
| 2014 | Famous Idaho Potato Bowl (Air Force) |
| 2013 | Alamo Bowl (Texas) |
| 2012 | Alamo Bowl (Texas) |
| 2011 | Holiday Bowl (Texas) |
| 2009 | Insight Bowl (Minnesota) |
| 2008 | Insight Bowl (Minnesota) |
| 2005 | Rose Bowl (Texas) |
| 2003 | Holiday Bowl (Texas) |
| 2003 | Cotton Bowl (Texas) |
| 2001 | Holiday Bowl (Texas) |

## TIM CROSS COACHING YEAR-BY-YEAR

| Year | School | Position |
|---|---|---|
| 2019- | North Carolina | Defensive line |
| 2017-18 | Air Force | Assistant head coach/Defensive line |
| 2014-16 | Air Force | Defensive line |
| 2011-13 | Texas | Strength and conditioning |
| 2007-10 | Minnesota | Associate head coach/defensive line |
| 2005-06 | Syracuse | Defensive line |
| 2001-04 | Texas | Strength and conditioning |
| 1997-2000 | Thomas Jefferson H.S. | Head coach |
| 1996 | Thomas Jefferson H.S. | Defensive coordinator/linebackers |

## THE CROSS FILE

**Born:** June 13, 1965

**Hometown:** Clarksville, Tenn.

**Wife:** Natalie

**Children:** daughters, Mariah, Tiana and Keira, and son, Keion

**Education:** Northern Colorado, 1990

# JOHN LILLY

TIGHT ENDS COACH
THIRD YEAR AT UNC

John Lilly, a 28-year coaching veteran, joined the North Carolina football staff as tight ends coach on Feb. 12, 2020. Lilly joined Mack Brown's staff after coaching tight ends for the Cleveland Browns in 2019. During his year in Cleveland, Lilly's tight ends produced the fourth-most TD receptions in the NFL and his unit was one of only two groups in the league that had four tight ends catch a touchdown pass.

In his second season, Lilly's tight-end unit helped UNC rank 10th nationally and third in the ACC in total offense (468.2 ypg), 19th nationally and third in the ACC in scoring offense (35.2 ppg), and 17th nationally and first in the ACC in rushing yards (2,763). The group also had a larger influence on the passing offense with Kamari Morales and Garrett Walston combining to catch 42 passes for 404 yards and seven TDs. In addition, true freshman Bryson Nesbit added seven receptions for 154 yards for a 22 yard-per-reception average.

In his first year at Carolina, Lilly's tight ends contributed to an offense that averaged 537.2 yards and 41.7 points per game, both UNC records. The group combined to catch 22 passes for 274 yards and three TDs in a passing offense that averaged 301.4 yards per game (18th NCAA/2nd ACC). The tight ends also played a huge role in a run game that averaged 235.8 yards per game (11th NCAA/2nd ACC). Garrett Walston led the group with career highs of 19 catches for 255 yards (13.4 ypc) and two TDs.

Prior to his time in Cleveland, Lilly spent 2018 at the University of Tennessee as the assistant to the head coach following a one-year stint as the Los Angeles Rams tight ends coach. With the Rams, he helped TE Lance Kendricks record a career-high 50 receptions.

Before joining the Rams, Lilly coached tight ends at the University of Georgia from 2008-15. During his eight seasons at UGA, the Bulldogs won 74 games, including five bowl victories and two SEC East titles. Lilly was part of several record-setting seasons: 72 touchdowns in 2012, 484.14 yards per game in 2013 and 41.3 points per game in 2014. He also helped shape future NFL draft picks Orson Charles (fourth round) and Arthur Lynch (fifth round). Charles set the school record for receiving yards by a tight end with 1,370. Lilly also served as the Bulldogs' interim offensive coordinator during their bowl games following the 2014 and '15 seasons, calling the plays during a 37-14 win over Louisville in the 2014 Belk Bowl and in a 24-17 victory over Penn State in the 2016 Tax Slayer Bowl.

Lilly also guided Georgia's punt unit, which included Ray Guy Award winner Drew Butler, who led the nation in net punting average (41.95) and was named a consensus All-America in 2009. He also worked with NFL kicker Blair Walsh.

Prior to his time at Georgia, Lilly spent 13 seasons at Florida State. He started as a videographer in 1995 before becoming a graduate assistant in 1996-97 and ultimately the tight ends coach and recruiting coordinator from 1998-07. The Seminoles had a tremendous amount of success during Lilly's tenure, including the 1999 National Championship. FSU routinely brought in some of the nation's top recruiting classes with Lilly leading the charge, including a stretch from 2002 to 2007 where each class ranked in the top four in the country. In 2006, he coached Brandon Warren, the first tight end in school history to receive freshman All-America honors and only the third tight end ever at FSU to receive All-America recognition.

Lilly began his coaching career as an assistant coach at Northwest Guilford High School in Greensboro, N.C. from 1991-94.

As a player, Lilly played quarterback, wide receiver and special teams at Guilford College.

Lilly is married to the former Cheryl Brown, and they have two daughters, Allison Catherine and

Abigail Christine, and one son, Caleb Jackson.

## POSTSEASON EXPERIENCE

| As a Coach | |
|---|---|
| 2021 | Duke's Mayo Bowl (North Carolina) |
| 2020 | Orange Bowl (North Carolina) |
| 2015 | Tax Slayer Bowl (Georgia) |
| 2014 | Belk Bowl (Georgia) |
| 2013 | Gator Bowl (Georgia) |
| 2012 | Capital One Bowl (Georgia) |
| 2011 | Outback Bowl (Georgia) |
| 2010 | Liberty Bowl (Georgia) |
| 2009 | Independence Bowl (Georgia) |
| 2008 | Capital One Bowl (Georgia) |
| 2007 | Music City Bowl (Florida State) |
| 2006 | Emerald Bowl (Florida State) |
| 2005 | Orange Bowl (Florida State) |
| 2004 | Gator Bowl (Florida State) |
| 2003 | Orange Bowl Florida State) |
| 2002 | Sugar Bowl (Florida State) |
| 2001 | Gator Bowl (Florida State) |
| 2000 | BCS National Championship/Orange Bowl (Florida State) |
| 1999 | BCS National Championship/Sugar Bowl (Florida State) |
| 1998 | BCS National Championship/Fiesta Bowl (Florida State) |
| 1997 | Sugar Bowl (Florida State) |
| 1996 | National Championship/Sugar Bowl (Florida State) |
| 1995 | Orange Bowl (Florida State) |

## JOHN LILLY COACHING YEAR-BY-YEAR

| Year | School | Position |
|---|---|---|
| 2020- | North Carolina | Tight ends |
| 2019 | Cleveland Browns | Tight ends |
| 2018 | Tennessee | Assistant to the head coach |
| 2016 | Los Angeles Rams | Tight ends |
| 2014-15 | Georgia | Special teams coordinator |
| 2008-13 | Georgia | Tight ends |
| 1998-2007 | Florida State | Tight ends/Recruiting coordinator |
| 1996-97 | Florida State | Graduate assistant |
| 1995 | Florida State | Videographer |
| 1991-94 | Northwest Guilford HS | Assistant coach |

## THE LILLY FILE

**Born:** June 21, 1968

**Hometown:** Beckley, W. Va.

**Wife:** Cheryl

**Children:** daughters, Allison Catherin and Abigail Christine, and son, Caleb Jackson

**Education:** Guilford College '90

# LARRY PORTER

SPECIAL TEAMS COORDINATOR/RB
FIFTH YEAR AT UNC
(2014-16, 2021-PRESENT)

Larry Porter, a 25-year coaching veteran and two-time national recruiter of the year, was hired to coach running backs at UNC by Mack Brown on Jan. 29, 2021. This is the second time Coach Brown and Porter have worked together, having done so at Texas during the 2013 season, and the second stint for Porter at Carolina.

Aside from being a top recruiter, Porter is a three-time Broyles Award nominee, has developed numerous NFL prospects both at his position and through his work on special teams, and has been part of 17 bowl teams since 2002. He returns to Carolina after a four-year stint at Auburn, where he coached tight ends and H-backs and served as the special teams coordinator for the past three seasons.

During his first season back at Carolina, Porter led a running back room that helped the Tar Heels lead the ACC in rushing yards. Ty Chandler was the team's leading rusher in his lone year in Chapel Hill, finishing the season with 1,092 rushing yards and 13 TDs on 182 carries (6.0 ypc). He also caught 15 passes for 216 yards and a TD. An All-ACC second teamer, Chandler produced the third-most rushing yards in the ACC and the most rushing TDs by a running back in the league. British Brooks came on strong towards the end of the year, tallying 285 yards and three TDs over the final three games of the season.

A Broyles Award nominee in 2020, Porter's special teams units were led by Groza Award semifinalist Anders Carlson, who went 20-of-22 on the season, and Tank Bigsby, who led the SEC in kickoff returns with a 23.5 yards-per-return average. Meanwhile, his collection of tight ends increased their production from previous seasons combining for 20 receptions.

Porter mentored Christian Tutt and Noah Igbinoghene, a first-round NFL Draft selection of the Miami Dolphins, on special teams, and both were among the national leaders as return specialists in 2019. Additionally, H-back Spencer Nigh (Pittsburgh) and punter Arryn Siposs (Detroit) signed as NFL free agents.

In 2018, Auburn ranked fifth nationally in net punting, recorded a national-best seven blocked kicks and was one of only two schools to rank in the top 50 in kickoff return average and defense, net punt and punt return average, earning Porter a Broyles Award nomination. H-back Chandler Cox, who was a four-year starter, was drafted by the Miami Dolphins.

In his first season at Auburn in 2017, the Tigers became just the eighth team in SEC history to rush and pass for 3,000 yards in a season. They set a school record for points in SEC play (327), won the SEC West, and played in the Chick-fil-A Peach Bowl.

Porter went to Auburn from Carolina, where he spent three seasons as the running backs coach and special teams coordinator. During his tenure, UNC made three consecutive bowl appearances and won the ACC Coastal Division in 2015. During that time, Porter was instrumental in the recruitment of Michael Carter, Dazz Newsome, Jason Strowbridge and many others.

In 2016, Porter was nominated for the Broyles Award after tutoring All-ACC running backs Elijah Hood and T.J. Logan. The duo combined to rush for 1,508 yards and 15 TDs. Hood (Oakland) and Logan (Arizona) were both selected in the 2017 NFL Draft. On special teams, the Tar Heels ranked first in the nation in punt return defense (0.22) and second in the nation in kickoff return average (26.97). Logan ranked second nationally in kickoff return average at 32.9 yards per return and scored two TDs.

Under his guidance in 2015, Carolina's running game ranked 18th nationally, averaging 224.4 yards per game. That was the highest average on the ground at UNC since 1994. Carolina had the nation's most improved rushing attack, averaging 1.99 more yards per carry than it did the previous year. Hood rushed for 1,463 yards and 17 TDs and was an All-ACC performer. As an offense, the Tar Heels finished ninth nationally and set a then-school record at 40.7 points per game. The group set 62 team and individual school records on offense.

In his first season at UNC, Porter was part of an offensive staff that set several school records and gained more than 5,000 yards of total offense. Rotating three running backs, the group produced 1,119 rushing yards and scored 11 TDs.

Porter came to UNC after one season as running backs coach at Texas, one year as running backs coach at Arizona State and two seasons as head coach at Memphis, his alma mater.

Porter spent five years on the LSU coaching staff from 2005-09, coaching running backs while also holding two key roles on staff as assistant head coach and chief recruiter. He was elevated to the position of assistant head coach during the spring of 2006 and was twice named National Recruiter of the Year by Rivals.com (2007, '09). Part of LSU's 2007 national championship team, Porter developed two 1,000-yard rushers at LSU in Jacob Hester (2007) and Charles Scott (2008) and produced six NFL Draft selections (Hester, Joseph Addai, Quinn Johnson, Charles Scott, Trindon Holliday, Stevan Ridley).

Porter coached 1,000-yard rushers for three straight seasons while at Oklahoma State. In 2004, Vernand Morency earned All-Big 12 honors after rushing for 1,474 yards and 12 touchdowns. A year earlier, Tatum Bell earned first team All-Big 12 honors with 1,286 yards and 16 touchdowns. Morency was a third-round pick of the Houston Texans in 2005 and Bell was a second-round pick by the Denver Broncos in the 2004 NFL Draft.

Prior to his arrival in Stillwater, Porter spent three years at Arkansas State, where he coached Jonathan Adams to back-to-back 1,000-yard seasons. He began his coaching career at Wooddale High School in Memphis, Tenn., before moving to the collegiate ranks, coaching the running backs at Tennessee-Martin in 1998.

A native of Jackson, Miss., Porter lettered for four years (1990-93) at Memphis, and graduated with a bachelor's degree in education in 1996. He is a member of the Memphis Athletics M Club Hall of Fame. Porter and his wife, Sharmane, have three children; sons, Brandon and Omari, and daughter, Olivia.

## POSTSEASON EXPERIENCE

**As a Coach**

| | |
|---|---|
| 2021 | Duke's Mayo Bowl (North Carolina) |
| 2020 | Citrus Bowl (Auburn) |
| 2019 | Outback Bowl (Auburn) |
| 2018 | Music City (Auburn) |
| 2017 | Chik-fil-A Bowl (Auburn) |
| 2016 | Sun Bowl (North Carolina) |
| 2015 | Russell Athletic Bowl (North Carolina) |
| 2014 | Quick Lanes Bowl (North Carolina) |
| 2013 | Alamo Bowl (Texas) |
| 2012 | Kraft Fight Hunger Bowl (Arizona State) |
| 2009 | Capital One Bowl (LSU) |
| 2008 | Chik-fil-A Bowl (LSU) |
| 2007 | BCS Championship (LSU) |
| 2006 | Sugar Bowl (LSU) |
| 2005 | Peach Bowl (LSU) |
| 2004 | Alamo Bowl (Oklahoma State) |
| 2003 | Cotton Bowl (Oklahoma State) |
| 2002 | Houston Bowl (Oklahoma State) |

## LARRY PORTER COACHING YEAR-BY-YEAR

| Year | School | Position |
|---|---|---|
| 2022 | North Carolina | Special teams coordinator/ Running backs |
| 2021 | North Carolina | Running backs/Assistant special teams coordinator |
| 2018-20 | Auburn | Special teams coordinator/ Tight ends/H-backs |
| 2017 | UCF | Tight ends/H-back |
| 2014-16 | North Carolina | Running backs |
| 2013 | Texas | Running backs |
| 2012 | Arizona State | Running backs |
| 2010-11 | Memphis | Head coach |
| 2006-09 | LSU | Assistant Head coach/RBs |
| 2005 | LSU | Running backs |
| 2002-04 | Oklahoma State | Running backs |
| 1999-2001 | Arkansas State | Running backs |
| 1998 | Tennessee-Martin | Running backs |
| 1996-97 | Wooddale HS | Running backs/Secondary |

## THE PORTER FILE

**Born:** April 28, 1972

**Hometown:** Jackson, Miss.

**Wife:** Sharmane

**Children:** sons, Brandon and Omari, and daughter, Olivia

**Education:** Memphis, 2003

# SENIOR ADVISORS TO THE HEAD COACH

## DARRELL MOODY

SENIOR ADVISOR TO THE HEAD COACH
15TH YEAR AT UNC

Darrell Moody, who has spent the better part of two decades as an NFL scout, returned for his third stint at UNC on Jan. 10, 2019, and will serve as Senior Advisor to the Head Coach. During his coaching career, Moody served as the offensive coordinator at Tulane, North Carolina and Clemson.

Moody spent 11 seasons on the UNC coaching staff, including eight years with Brown from 1988-95. A respected offensive mind, Moody primarily coached running backs in his time at Carolina.

In total, Moody spent 31 years as a collegiate coach with stops at NC State (1973-74, 77-79, 97), Southern Miss (1975), LSU (1980-83), Appalachian State (1984), Tulane (1985-87), North Carolina (1988-95, 1998-2000) and Clemson (1996). Moody also coached at Asheboro H.S. (1971-72) and served as the offensive coordinator at Eastern Randolph H.S. in Ramseur in 2001.

After three decades on the sidelines, Moody became a scout for the San Diego Chargers in 2002. He worked for 17 years as a national and regional scout for the Chargers (2002-09), Buffalo Bills (2010-14) and San Francisco 49ers (2015-18).

A native of Asheboro, N.C., Moody played quarterback and shortstop on the baseball team at NC State from 1968-70, where he earned a degree in economics and a master's in vocational education.

## SPARKY WOODS

SENIOR ADVISOR TO THE HEAD COACH
FOURTH YEAR AT UNC

Sparky Woods, a 40-year veteran in coaching with over a decade worth of head-coaching experience, was hired by Mack Brown on Jan. 10, 2019, to serve as Senior Advisor to the Head Coach. Prior to coming to Chapel Hill, Woods coached running backs and was the co-special teams coordinator at the University of Richmond.

During his four seasons in Richmond (2015-18), one of which ended in the FCS Semifinals, Woods mentored Deontez Thompson, who became the first freshman in program history to rush for over 1,000 yards, earning Freshman All-America accolades. Thompson was just the 13th player in program history to reach 1,000-plus yards rushing, while also piling up nearly 500 yards receiving. Woods also guided Jacobi Green, who earned All-America and All-CAA accolades after gaining over 1,600 yards and 21 touchdowns, two of the best single-season marks in program history. Woods also served as Richmond's recruiting coordinator in 2015 and 2016, helping the Spiders to back-to-back high-profile recruiting classes.

Prior to Richmond, Woods spent seven seasons as the head coach at VMI (2008-14) and four years coaching running backs at Alabama (2003-06). While in Tuscaloosa, Woods coached Crimson Tide running back Kenneth Darby to two consecutive 1,000-yard seasons and Shaud Williams, who led the SEC in rushing yardage in 2003 and was a semifinalist for the Doak Walker Award. The Tide led the SEC in rushing for three consecutive seasons (2003-05).

Before his time in Tuscaloosa, Woods served as offensive coordinator and quarterbacks coach at Memphis (1995-96), Virginia (1997-98) and Mississippi State (1999-02). In 1994, he was part of the New York Jets staff as an offensive assistant.

Woods' first head coaching experience began in 1984, when he turned Appalachian State into a I-AA power, guiding the Mountaineers to a 38-19-2 mark, two Southern Conference titles and two I-AA playoff appearances over his five seasons (1984-88). The Southern Conference tabbed Woods as Coach of the Year three consecutive times (1985-87) and he was also named Kodak Region II Coach of the Year in 1986.

After his time at Appalachian State, Woods took over at South Carolina, guiding them to back-to-back six-wins seasons to start his five-year tenure in Columbia (1989-93).

Woods is a 1976 graduate of Carson-Newman, where he played quarterback and defensive back. He began his coaching career at Tennessee later that year. In 1977, he moved to Kansas before serving one year as defensive backs coach at North Alabama in 1978. From 1979-82, he coached at Iowa State, handling the receivers, before joining Appalachian State in 1983 as offensive coordinator, quarterbacks and running backs coach under Mack Brown. One year later, Woods was named head coach at Appalachian State.

Woods and his wife, Jean Ann, have two children, a daughter, Emily, and a son, Casey who is on the UAB football staff. Casey and his wife, Lauren, have two children, Waverly and Sawyer.

## ROBERT EVERETT

OFFENSIVE ANALYST

Robert Everett joined the Carolina footall staff as an offensive analyst in February 2022. Everett is an innovative coach and football teacher with 20-plus seasons of coaching experience. He believes in the power of ownership in player education and development and works tirelessly to reach all learners in the way they learn.

Everett spent the past three seasons (2019-2021) as a football consultant to several NCAA and NFL teams. He advised on advanced opponent scouting, actionable tackling reports, 3D-simulation training, and interactive player assessments aimed to enhance coaching efficiency and player productivity. In addition, Everett served as a senior advisor for several football technology programs; including GoArmy Edge Simulation and Pro Quick Draw.

In the spring of 2019, Everett joined the staff of the Memphis Express in the Alliance of American Football League. While in Memphis, he held a variety of roles; tight ends coach, assistant to the defensive coordinator and coordinated the analytics and advanced scouting departments.

From 2016-18, Everett was the defensive coordinator at Bridgewater College in Bridgewater, Va. The 2018 Bridgewater defense led the conference in total defense, third-down efficiency, fewest first downs and red zone defense, helping the Eagles to a second place finish in the Old Dominion Athletic Conference.

From 2011-15, Everett served as the defensive doordinator for Westfield High School in Chantilly, Va. under Kyle Simmons. During that time, Westfield's record was 61-8, including the 2015 6A Virginia State Championship. In 2015, the Westfield defense gave up 12.6 points per game in 15 games.

Prior to his time at Westfield, Everett was the Head Coach at Robert E. Lee High School in Springfield, Va. Lee was 20-35 in five seasons with a Virginia State quarterfinal appearance in 2009. Everett began his coaching career at Washington-Lee High School in Arlington, Va. under Chad Lewis.

Everett has an education degree in mathematics from the University of Michigan. He and his wife Lisa have two sons, Bo and Joey.

## NATRONE MEANS

OFFENSIVE ANALYST

Natrone Means, a Tar Heel legend and 17-year coaching veteran, joined Mack Brown's staff at North Carolina as an offensive analyst on March 22, 2021. Means came to Carolina after spending one year as the offensive coordinator, assistant head coach and running backs coach at Fayetteville State.

Prior to making the move to Fayetteville State, Means served as the running backs coach at Winston-Salem State for six seasons and was promoted to associate head coach for his final season with the Rams in 2019.

Means began his collegiate coaching career at Livingstone College in 2005 as running backs coach and was promoted to offensive coordinator in 2006. He honed his coaching skills while participating in the NFL Minority Coaching Fellowship Program with the Atlanta Falcons.

In 2007, Means became offensive coordinator at the historical powerhouse West Charlotte High School and went on to serve as offensive coordinator at Hopewell High School. He returned to the NFL Minority Coaching Fellowship program with the Carolina Panthers during 2008 training camp, focused primarily on running backs De'Angelo Williams and Jonathan Stewart. The duo had a record-breaking season as they became the first set of teammates to each rush for 1,100 yards in NFL history.

From 2008-10, Means served as the Regional Scouting Director for Collegiate Sports of America, assisting qualified high school student-athletes market themselves for scholarship consideration to colleges of all competitive levels across the country. In 2010, he became the Running Back Lead for the Nike Football Training Camps.

Means had a stellar career in the NFL, where he enjoyed a seven-year career that included a trip to Super Bowl XXIX. He became the youngest player (22 years old) to score a touchdown in the Super Bowl. He was drafted by the San Diego Chargers in the second round (41st overall) of the 1993 NFL Draft. For his career, he totaled 5,215 yards and 45 touchdowns. In the 1994 season, Means rushed for 1,350 yards and 12 touchdowns and earned All-Pro and Pro Bowl honors. In 2009, he was honored as a member of the Chargers' 50th Anniversary Team and was a finalist in 2012 to be inducted into the San Diego Chargers Hall of Fame.

Prior to playing in the NFL, Means attended UNC, where he enjoyed a great collegiate career. He was a two-time first team All-ACC selection and finished his career with 3,074 rushing yards and 34 touchdowns on 605 attempts. He also had 61 receptions for 500 yards as well.

Means is married to Shonda Means. They have four children.

## LEE ROSE

DEFENSIVE ANALYST

Lee Rose joined the Carolina football staff as a defensive analyst in February 2022. He came to Chapel Hill after spending the previous season as a defensive quality control coach at Indiana University.

Prior to IU, Rose was the head coach for the Warsaw Eagles in Poland during the 2020 season. In 2019, Rose served as head coach of the Croydon Rangers in Melbourne, Australia. He helped lead the Rangers to a 10-5 overall record and a spot in the Gridiron Victoria Semifinals.

Rose spent his first two seasons overseas as the defensive coordinator of the Warsaw Eagles. In 2018, the Eagles went undefeated securing the Polish Bowl Championship.

From 2013-17, Rose worked with the defensive line at Butler University. He was part of the Bulldogs' 2013 Pioneer Football League Championship and helped them to an appearance in the NCAA Division 1 Football Championship.

Rose began his coaching career in 2012 as the running backs coach at Charlotte Christian, where he coached former Tar Heel Desmond Lawrence.

A Charlotte, N.C. native, Rose received his bachelor's degree in management in 2012 from Indiana University and went on to earn his M.B.A from Butler University.

Rose is married to the former Adrianna Slusarczyk.

## MITCH FERRICK

OFFENSIVE
QUALITY CONTROL

Mitch Ferrick joined the Carolina football staff as a quality control coach for offense in February of 2022. Ferrick was most recently at Texas A&M – Commerce, where he was the wide receivers coach for three seasons.

While at Commerce, Ferrick mentored three all-conference selections on the offensive side and coordinated a kickoff return unit that produced a two-time All-American.

Prior to Commerce, Ferrick served as the wide receivers coach for one season at Bridgewater College and for two years at his alma mater, Guilford College. In each of those three seasons, he developed an all-conference selection at wide receiver.

Ferrick is a native of Northern Virginia and played quarterback for Guilford College in Greensboro, N.C.

## TIM MCGRATH

SPECIAL TEAMS
QUALITY CONTROL

Tim McGrath joined the North Carolina football staff as a special teams quality control coach in March of 2022. McGrath came to Chapel Hill after spending two years in the same role at Texas Tech.

During his time at Texas Tech, McGrath mentored two specialists to three All-Big 12 honors. Placekicker Jonathan Garibay earned first team All-Big 12 in 2021 and punter Austin McNamara earned first and second team all-conference honors. McNamara led the league in punting average at 46.3 yards per punt in 2020, which ranked fifth among FBS punters. Additionally, it was the second-highest season average in program history, placing McNamara in an exclusive category as the only punter with two of the top-five marks as a Red Raider. McNamara's season was highlighted by 87- and 74-yard punts against West Virginia with the 87-yarder setting Tech and Big 12 records.

McGrath arrived in Lubbock following one season in as a special teams quality control coach at UMass and five seasons as a special teams assistant at Georgia Tech. During his one season at UMass, kick returner Isaiah Rodgers garnered first-team All-America and All-Independent honors by Pro Football Focus after returning 53 kickoffs for 1,295 yards, both of which ranked first among all FBS players during the 2019 season. Rodgers, who also earned All-Eastern College Athletic Conference (ECAC) first-team honors, set the program single-season and career records for kick returns and kick return yardage during his senior year before being selected in the sixth round of the 2020 NFL Draft by the Indianapolis Colts. McGrath was also involved in place kicker Cooper Garcia's progress as he finished his career with the second-highest career field goal percentage in program history.

McGrath was a coaching assistant for with the Yellow Jackets for 5 years working primarily with Georgia Tech's special teams units where he helped mentor NFL placekicker Harrison Butker, NFL punter Pressley Harvin III, a Freshman All-American in 2017 and Ray Guy Award winner, and kick returner Juanyeh Thomas, a Freshman All-American in 2018.

Butker helped Georgia Tech lead the ACC in field goal percentage and PAT percentage in 2016, while Harvin led all FBS freshmen with a 44.1 punting average a year later en route to earning third team All-ACC honors. Harvin followed his Freshman All-America season by earning second team All-ACC accolades in 2018. Thomas, meanwhile, was named a True Freshman All-American by 247Sports and first team All-ACC by Pro Football Focus in 2018 after returning 24 kickoffs for 606 yards and two touchdowns.

McGrath joined the Georgia Tech staff after serving as video coordinator and special teams quality control assistant at his alma mater, Villanova. As an undergraduate at Villanova, McGrath was a student assistant for the Wildcats' nationally-prominent FCS program. He also served on staff at Episcopal Academy during that time, helping the prep squad to an 8-3 record in 2013.

In addition to his experience at the college level, McGrath has worked with various professional indoor football leagues. He coached the 2013 and 2014 seasons with the Harrisburg Stampede, winning an American Indoor Football Championship in his first year. He was also on the staff of the Indoor Football League's Reading Express during the 2012 season.

A native of Andover, Mass., McGrath graduated from Villanova in 2013 with a bachelor's degree in civil engineering and a minor in mathematics.

## BRYSON ALLEN-WILLIAMS

DEFENSIVE
GRADUATE ASSISTANT

Bryson Allen-Williams joined the Carolina staff as a defensive graduate assistant in February of 2022. Allen-Williams came to Chapel Hill after spending two years as a graduate assistant at Georgia State.

While at Georgia State, Allen-Williams worked with the defensive line and outside linebackers. During the 2020 season, he assisted in mentoring the nation's sack leader Jordan Strachan. He also helped a group that tallied 73 sacks over his two seasons, which ranked sixth nationally.

Allen-Williams played at South Carolina from 2014-18, playing in 49 career games and making 22 starts. He recorded 176 tackles including 27.5 TFL, which ranks 10th on the Gamecock's all-time list. A leader both on and off the field, Allen-Williams was elected as the Vice Chair of the SEC Football Leadership Council. Following his graduation with a degree in mass communications, he participated in the NFL Combine before signing with the Las Vegas Raiders as an undrafted free agent in 2019.

## KYRE HAWKINS

DEFENSIVE
GRADUATE ASSISTANT

Kyre Hawkins joined the Carolina football staff in February 2022 as a graduate assistant for defense. Hawkins came to Chapel Hill after one season as a defensive graduate assistant at Colorado.

Prior to Colorado, Hawkins spent the summer completing a coaching internship with the Los Angeles Chargers, where he was a recipient of the Bill Walsh Diversity Coaching Fellowship. He previously spent time at Emery & Henry (Va.) College, where he coached the defensive line from June 2020 until he arrived in Boulder. He helped coach an E&H defense in the spring of 2021 (the delayed 2020 season due to the COVID-19 pandemic) that allowed just 40 points total while compiling a 3-1 record in an abbreviated schedule. The Wasps led the country in sacks with 26 (or 6.5 per game), and under his tutelage, boasted the conference defensive player of the year with three all-conference linemen (two earning first-team honors).

Prior to his time at E & H, he spent five months as the inside linebackers coach and run game coordinator at Alderson Broaddus (Va.) University (January to May, 2020). That followed a year at East Carolina University where he assisted the Pirates' defensive line coach and defensive coordinator in several areas, while also leading the scout team meetings among his other duties.

Hawkins graduated with a bachelor's degree in Sports and Recreation Management from James Madison University in 2017 (also earning a minor in General Business). He lettered four years as a linebacker for the Dukes, appearing in 55 games (46 starts) which included the FCS national title his junior year (and as the runner-up his senior season). JMU was 46-9 during his career, qualifying for the FCS playoffs all four seasons, with a 28-4 mark in Colonial Athletic Association play, winning two league titles his junior and senior seasons, and sharing a third when he was a sophomore.

He recorded 340 career tackles at JMU (156 solo, including 23 tackles for loss of which 11 were quarterback sacks). He also had 14 passes broken up, five fumble recoveries, one forced fumble and an interception. He earned first-team all-CAA honors and second-team All-America recognition as a senior, when he was also the Duke's defensive most valuable player and one of the team's captains.

Hawkins also took courses toward a master's degree in Sport and Recreation Leadership at JMU, when he was a graduate assistant for the 2018 season. He aided the full-time coaches in film breakdown and playbook installation, as well as running scout team meetings and coordinating the scout team in practice.

He was born on January 5, 1995 in Baltimore, Md., and graduated from Dunbar High School, where he lettered in football, wrestling, track (sprints) and basketball. He led Dunbar to the state's 1A championship his senior year and compiled an impressive 44-3 record in his weight division as a prep wrestler.

## CALEB PICKRELL

OFFENSIVE
GRADUATE ASSISTANT

Caleb Pickrell joined the Carolina football staff as an offensive graduate assistant in March of 2022. Pickrell came to Chapel Hill after spending one season as a graduate assistant at UCF. At both stops, Pickrell's focused on working with the offensive line.

Prior to joining the Knights, Pickrell was the offensive line coach and recruiting coordinator at Lakeland High School in Lakeland, Fla. He helped lead the Dreadnaughts to a Florida Class 7A state championship in 2018.

Pickrell attended Stillman College in Tuscaloosa, Ala., graduating with a Bachelor of Science degree in 2014. He started 39 games on the offensive line for Stillman.

Pickrell is a native of Lakeland and is married to his wife, Denissia.

## TYLER SCOTT

OFFENSIVE
GRADUATE ASSISTANT

Tyler Scott joined the Carolina football staff in June of 2022 as an offensive graduate assistant. Scott began his coaching career at the high school level in Texas before reuniting with his former college offensive coordinator Phil Longo.

While coaching in high school, Scott produced seven all-district players and led his wide-receiver group to over 3,500 yards receiving and 35 TDs in three years. He served as a mentor in the school's mentor programs showing his dedication to building young leaders.

Scott played at Sam Houston State University from 2014-18 in one of the most proficient offenses in FCS history. He played in 49 career games, making 37 starts. He began his collegiate journey as a walk-on his freshman year before being awarded an athletic scholarship his sophomore season. Scott posted 104 receptions for 1,119 yards and seven TDs with single-game highs of eight receptions and 130 yards.

A team captain, Scott was a member of the team's Leadership Council and was a member of the Freshman Leadership Program on campus separate from the football team. He was also selected to the Southland Conference Commissioner's Honor Roll.

Scott graduated with a degree in kinesiology in 2017, followed by a master's in sports management in 2019.

**DANIEL BERNSTEIN**
**ASSISTANT DIRECTOR OF PLAYER PERSONNEL**
**FIRST YEAR AT UNC**

Daniel Bernstein joined the Carolina football staff in July of 2021 as Assistant Director of Player Personnel. Bernstein assists in the recruiting needs of the defensive coaching staff. He helps manage film, evaluations, and prospect information. He also assists in recruiting travel plans of the defensive staff, and also helps with on-campus recruiting visits.

Previously, Bernstein was at the University of Texas as a Recruiting Assistant for two seasons and helped bring in two top-15 classes nationally (2020, 2021). He assisted in day-to-day recruiting operations and helped with on-campus recruiting visits.

In 2019, Bernstein worked for the Cleveland Browns in the Fan Experience & Special Events department.

Bernstein received his Bachelor's Degree in Strategic and Corporate Communications from Chapman University in 2017, and a Master's Degree in Sport Management from Texas in 2020.

Bernstein, an Eagle Scout, is a native of Los Altos Hills, Calif. and married his wife Eliza in October 2020.

**MELISSA CARROLL**
**RECEPTIONIST**
**FIRST YEAR AT UNC**

Melissa Carroll joined the Carolina football program in June of 2022 as the p.m. receptionist. Carroll also worked in the UNC Department of Ophthalmology as a program coordinator, managing the residency program and special events.

Carroll has volunteered as a UNC Young Life leader and tutor at Culbreth Middle School. She was born and raised in Chapel Hill and graduated from Carolina in 2018 with a degree in exercise and sport science.

**JAMESHA CLANTON**
**ASSISTANT DIRECTOR OF BUSINESS OPERATIONS**
**FIRST YEAR AT UNC**

Jamesha Clanton joined Carolina Athletics in September of 2021 as the Assistant Director of Business Operations for Football. Prior to joining UNC, Clanton spent two years at George Washington University as a Financial Analyst, where she managed the budget for 18 teams and units within the athletics department.

Clanton started her career in tax accounting, working for both KPMG and Robert C. Gottke, CPA, PLLC. While maintaining her accounting career, Clanton interned with the Washington Redskins as a PR Game Day Intern and also worked with Separation Sports Management, assisting with their budgeting, planning, and execution of elite basketball showcases and tournaments across the country.

Clanton earned her bachelor's degree in accounting from Howard University in 2011. While attending Howard, she worked with the football program as a student manager. Clanton is the daughter of UNC alum, Patricia Jackson Clanton.

**KEVIN DONNALLEY**
**DIRECTOR OF HIGH SCHOOL RELATIONS**
**SECOND YEAR AT UNC**

Carolina Football Family member and NFL veteran Kevin Donnalley joined Mack Brown's staff as director of high school relations on March 23, 2020. Donnalley transitioned into the role of Director of the Koman Game Plan for Success in January of 2022. Donnalley returned to Chapel Hill after spending four years as the director of student-athlete development at Charlotte.

As the Director of the Koman Game Plan for Success, Donalley focuses on the development of student-athletes "off the field. He coordinates initiatives in leadership, career development, and community service.

While the Director of High School Relations, Donnalley provided outreach to all high school coaches by establishing, maintaining and improving relationships between them and the football staff. He fostered strong relationships with those coaches to enhance the recruiting efforts of the program. In addition, Donnalley oversaw all high school communications, served as the practice guest liaison, and assisted with recruiting events and visits.

Donnalley served in a number of roles at Charlotte since the program started in 2013 before settling into his director of player development position. He worked in strength and conditioning initially and was set to move into player development but was thrust into coaching the offensive line during the 2015 season. Donnalley moved into player development in 2016, where he led the strategic planning for development and worked closely with student-athletes. He was heavily involved in camps and increased attendance through relationship building with coaches locally, regionally and nationally. In addition, Donnalley developed strong relationships with local schools, hospitals and non-profits to diversify community-service opportunities.

In addition to his work at Charlotte, Donnalley has also been a long-time philanthropist and public speaker. He founded the March Forth with Hope Foundation in 2005 to provide support for families with children facing life threatening medical conditions. He's also served as a committee chair for the Charlotte Christian School and an advisory board member for the Make a Wish Foundation. As a speaker, Donnalley has presented at various conferences, corporate events and professional development sessions on topics such as leadership, teamwork and overcoming adversity.

Donnalley played 13 seasons in the NFL as an offensive lineman. He was selected in the third round of the '91 NFL Draft by the Houston Oilers and went on to play there from 1991-96, a time that included three playoff runs. In 1997, Donnalley played for the Tennessee Titans before heading to the Miami Dolphins from 1998-2000 for three seasons of playoff football. He completed his career by playing three seasons for the Carolina Panthers that included a run to Super Bowl XXXVIII following the 2003 season.

A 1991 graduate of North Carolina with a degree in economics, Donnalley played for Mack Brown and was a three-year letterman and captain for the Tar Heels. He earned All-America and all-conference honors as a senior in 1990 and was part of the group that laid the foundation for Carolina's unprecedented success during the ensuing decade.

**MATTHEW FEDDER**
**ASSISTANT DIRECTOR OF CREATIVE SERVICES**
**FOURTH YEAR AT UNC**

Matthew Fedder joined the GoHeels Productions staff in 2019 and serves as an Assistant Director of Creative Services. He manages all creative video production for the Carolina football program and shares social media responsibilities.

Fedder is a 2019 graduate of the UNC Kenan-Flagler Undergraduate Business Program with a degree in business administration. While a student, he worked as a student employee in the football video office for three seasons. He served two of those seasons as head student video editor.

**JASON FREEMAN**
**EQUIPMENT MANAGER**
**25TH YEAR AT UNC**

Jason Freeman was promoted to head equipment manager for the UNC football program in 2016. He is responsible for directing, planning, organizing and implementing the football equipment room functions for football staff and student-athletes. He is also responsible for communicating needs and product feedback to Jordan Brand and Nike representatives.

Freeman served as UNC's assistant football equipment manager from 1999-2015.

Freeman is a 1998 graduate of UNC with a bachelor's degree in exercise and sport science. As an undergraduate, he worked as a student manager in the equipment room beginning in 1995. After graduation, he served one season as an intern and was hired full-time in 1999.

Freeman is a native of Weaverville, N.C., and is married to the former Stacy Meiggs, a 2004 graduate of UNC. The couple has a son, Nash.

**JOE HAYDON**
**DIRECTOR OF FOOTBALL OPERATIONS**
**19TH YEAR AT UNC**

Joe Haydon joined the UNC staff in 2004 and serves as the football team's director of operations, a position he began in 2006. Haydon coordinates team travel, serves as the liaison with the compliance office, handles the onboarding of incoming football student-athletes and works with the NCAA on student-athlete admissions and eligibility.

A native of Wayland, N.Y., Haydon played basketball at Division III Rochester Institute of Technology. He was the team captain and earned Academic All-America honors as a senior.

After spending two years in the telecommunications business, Haydon attended Carolina's sports administration graduate program. He worked as an intern in the football office in 2004, was hired as the assistant director of football operations in 2005 and was promoted to Director in 2006.

Haydon and his wife, Melissa, have two sons, Bryce and Chase.

**COREY HOLLIDAY**
**ASSOCIATE ATHLETIC DIRECTOR**
**FOOTBALL ADMINISTRATION**
**22ND YEAR AT UNC**

Corey Holliday joined the UNC staff in 2001 and serves as Associate Athletic Director for Football Administration, a position to which he was promoted in 2006. Holliday coordinates daily football program administration, works with the University admissions office, supervises football operational personnel and handles other administrative duties as assigned by athletics director Bubba Cunningham and head coach Mack Brown.

Holliday earned a B.S. in business administration from UNC in 1993 and returned to earn his master's in sport administration in '97. A four-year letterwinner at Carolina from 1989-93, he finished his career as the Tar Heels' leading receiver (2,447 yards), which currently ranks fourth all-time. His 155 receptions ranked fourth on Carolina's all-time list at the conclusion of his collegiate career and are currently seventh. Team co-captain as a junior and senior, he caught at least one pass in an ACC-record 45 consecutive games for the Tar Heels from 1990-93.

After UNC, Holliday went on to play four seasons with the Pittsburgh Steelers and was a member of four divisional championship squads. He played in Super Bowl XXX against the Dallas Cowboys and had two receptions and two special teams tackles.

Holliday has also held positions with the Atlantic Coast Conference, the UNC Ram's Club, and The Ohio State University. Before returning to Chapel Hill, he was a Business Process Analyst for Andersen Consulting in Columbus, Ohio.

Holliday was selected as one of 25 athletics administrators to participate in the inaugural 2001-02 NCAA Leadership Institute for Ethnic Minority Males.

Holliday and his wife Angela (UNC '94) have two sons, Christopher and Nicholas.

**HEATHER HOLT**
**ADMINISTRATIVE ASSISTANT FOR**
**FOOTBALL OPERATIONS**
**FIRST YEAR AT UNC**

Heather Holt returned to her alma mater and joined the Carolina football staff in March of 2022 as the administrative assistant for football operations. She works with the operations staff on daily office tasks, assists coaches with clinics and camps, and collaborates with all departments regarding special projects.

Before returning to Carolina, Holt worked as a high school English teacher at Southern Alamance High School, where she spent a few years coaching cheerleading and serving as the NCHSAA Piedmont Student-Athlete Summer Institute co-director. In this role, she had the opportunity to coordinate, organize, and plan summer leadership camps for high school athletes from 31 of NC's counties held at Elon University in Elon, N.C.

Holt worked in the football office as a student for four seasons while earning her undergraduate and graduate degrees. She earned her BA in Sports Administration and English in 2007, followed by her Master of Arts in Teaching in 2008.

**JESSICA HRYN**
**DIRECTOR OF ON-CAMPUS RECRUITING**
**FIRST YEAR AT UNC**

Jessica Hryn joined the Carolina football staff in August of 2021 as the Director of On-Campus Recruiting. She assists with Coach Brown's recruiting, leads official visits for recruits, and supports with all on-campus efforts.

Hryn came to Carolina from Texas Tech, where she served as the Director of On-Campus recruiting. She coordinated all on-campus recruiting efforts for the Red Raiders which oversaw many of the recruiting functions regarding campus visits for prospective student-athletes, including the planning of all travel, accommodations, meals, meetings, tours, and activities.

Hryn was previously the assistant director for on-campus recruiting at Temple, where she oversaw all unofficial and official visits, junior days and gameday recruit programing. She was promoted in February 2020 after spending the 2019 season as a graduate assistant in the Temple recruiting and operations office.

Prior to Temple, Hryn spent one year as an entertainment intern for the Carolina Panthers, assisting with not only the gameday experience but also coordinating special events. She was also a training camp intern with the Chicago Bears during the summer of 2017.

During her time with the Panthers, Hryn spent time as a volunteer recruiting assistant for the University of North Carolina-Charlotte staff where she assisted with gameday recruiting operations and helped maintain the recruiting database throughout the 2018 season.

Hryn is a 2018 graduate of the University of Alabama, earning her degree in Sports Broadcasting. While in Tuscaloosa, she served as a student recruiting assistant for the Crimson Tide, assisting in all aspects of on-campus recruiting for an Alabama program that boasted top-ranked recruiting classes during that time.

**MOLLY JACOBY**
**ASSISTANT DIRECTOR OF ON-CAMPUS RECRUITING**
**SECOND YEAR AT UNC**

Molly Jacoby joined the Carolina football staff in August 2021 as the Assistant Director of On-Campus Recruiting. She assists with planning and executing all on-campus athletics recruiting events, as well as organizing and managing recruiting visit logistics.

Jacoby graduated from the University of Georgia in 2021 with a B.B.A in Marketing and a minor in Spanish. She worked in the football recruiting office as a student assistant for four seasons, where she helped the Bulldogs sign two No. 1-ranked recruiting classes as well as two Top-5 classes. Upon graduation, Jacoby continued to work for Georgia as a Recruiting Analyst.

Jacoby is a native of Atlanta, Ga.

**MARK KIMMEL**
**ASSOCIATE DIRECTOR OF ATHLETIC COMMUNICATIONS**
**10TH YEAR AT UNC**

Mark Kimmel is the secondary media contact with Carolina Football and is the primary communications director for the nationally acclaimed women's tennis program. He previously spent five seasons with the Tar Heel men's soccer team that made back-to-back College Cup appearances in 2015 and 2016, and the women's basketball program from 2014-19.

Kimmel has built a wealth of knowledge within the world of collegiate athletics since starting in the business in 2001. He spent seven years at NC State University, before joining Carolina for the 2013-14 school year. Other previous stops along the way include UNC Greensboro, Delaware and The College of Saint Rose.

A 2001 graduate of St. Bonaventure University with a degree in journalism and mass communications, Kimmel and his wife Michele have two sons, Andrew and Bryson.

**HEATH KLEINDIENST**
**DIRECTOR OF GRAPHIC DESIGN**
**FIRST YEAR AT UNC**

Heath Kleindienst joined the Carolina football program as the Director of Graphic Design in February of 2022. In that role, Kleindienst manages all graphic design production and assists with other creative tasks for the football program. Prior to joining the Carolina program, he worked with the NC State women's basketball program, where he assisted with social media design, recruiting content, and gameday photography.

Before moving to North Carolina, Kleindienst served as a creative content intern for Arizona athletics and its football program from 2018-21, while also studying there. His role for the Wildcats football program consisted of recruiting content creation, helping run the recruiting photoshoots, and assisting with the social media graphic design needs for the team.

**MIKE MANGILI**
**ASSISTANT EQUIPMENT MANAGER**
**SIXTH YEAR AT UNC**

Mike Mangili became an official member of the Carolina Football Family in August of 2017 as an Equipment Room Assistant. Prior to working in the equipment room, Mangili worked at the Carolina Football Camp every summer beginning in 1996. He has also spent many hours helping out in the equipment room and on the sidelines on game day.

Prior to joining Carolina Football, Mangili was the Central North Carolina Sales Rep for Riddell beginning in July 1995. From July 1991 to July 1995, he was the defensive backs coach, assistant baseball coach and equipment director for the athletic department at Heidelberg College in Tiffin, Ohio. He moved to Bowling Green, Ohio, to be the outside linebacker coach at Bowling Green State University in 1986 and was the defensive backs coach for the 1987-90 seasons. From July of 1983 to January of 1986, he was a graduate assistant working with the defensive backs at the University of Arizona.

Mangili began his coaching career in 1974 with the North Stockton Bengals. He then moved on to Amos Alonzo Stagg High School as a junior varsity coach for the 1975-77 seasons. In 1978, he returned to his alma mater Sacramento State University as the freshman team defensive coordinator and linebackers coach. He returned to AA Stagg for the 1979 season as defensive coordinator and linebackers coach and remained there until leaving for Arizona in 1983.

Mangili has always had a love for the game of football, and even while he was working for Riddell, he found time to coach football. From the 1996 football season through the 2006 season, he coached the UNC Club Football Team as the defensive coordinator. From the 2007 through the 2012 seasons, Mangili was the defensive coordinator and defensive backs coach at CE Jordan High School in Durham.

Having three active sons, Mangili was involved in youth sports over the years. He spent 10 years on the Board of Directors and a coach in South Durham Little League. While serving as the All-Star coach, Mangili had a four-year run of going undefeated in District All-Star play with a runner-up State finish his last year. He also started the baseball program at St. Thomas More School and served as their head coach for seven years winning the League Championship in 2004. Mangili also spent endless hours on the ice as an assistant coach for the Triangle Sharks Youth Hockey skating out of the Sports Plex in Hillsborough.

A native of Stockton, Calif., Mangili attended St. Mary's High School. He graduated with a degree in biology from Sacramento State University where he was a member of the football team as an offensive lineman. He is married to Lauren Mains Mangili, who is the Senior Associate Director of Recreational Sports at Carolina. Mangili is the proud father of three sons Nick, Tony and Joey and has one grandson Luca. Joey was a punter/holder on the Carolina Football Team from 2012-2016.

**ALEX MARRS**
**DIRECTOR OF HIGH SCHOOL RELATIONS**
**FIFTH YEAR AT UNC**

Alex Marrs joined the Carolina Football staff as an offensive quality control assistant in 2017 and moved into the position of Director of High School Relations in January of 2022. In this role, Marrs provides outreach to all high school coaches by establishing, maintaining and improving relationships between them and the football staff. He fosters strong relationships with those coaches to enhance the recruiting efforts of the program. In addition, Marrs oversees all high school communications, serve as the practice guest liaison, and assists with recruiting events and visits.

A former Tar Heel letterman who volunteered with the football program following graduation, Marrs came to Chapel Hill in 2010 as a walk-on, saw

time at deep snapper during the 2013 season and started at deep snapper during 2014. Marrs has a bachelor's degree in exercise and sport science.

***CONNOR PENDLETON***
***ASSISTANT EQUIPMENT MANAGER***
***SECOND YEAR AT UNC***

Connor Pendleton was hired as the Assistant Equipment Manager in February of 2021.

Before joining the Tar Heels, Pendleton interned for one season at the University of Georgia in the football equipment room. His main responsibilities included assisting with inventory management, uniforms, and CoachComm. Prior to Georgia, he interned at UAB, handling day-to-day equipment operations for Olympic sports and assisting with football on the weekends.

Pendleton is a 2019 graduate of Auburn University with a bachelors degree in public administration. As an undergraduate, he worked as a student manager for the football team. Following graduation, he completed an equipment internship with the Miami Dolphins during their 2019 training camp.

Pendleton is a native of Birmingham, Ala. and is married to the former Lissie Long, a 2020 Auburn graduate.

***MARK PENNINGTON***
***FOOTBALL OPERATIONS***
***GRADUATE ASSISTANT***
***FIRST YEAR AT UNC***

Mark Pennington is from Destin, Fla. He graduated from the University of Florida with a degree in Sport Administration and a minor in Business Administration.

In his three years of college, Pennington gained experience with the UF Athletic Association working in Baseball Operations as well as the Athletic Business Office. After graduation he worked with the University of West Florida in Event and Facility Operations, as well as working with the Athletic Director and football team at Cardinal Mooney High School in Sarasota, Florida. He has always had a passion for college athletics and what he has learned through his experiences over the past few years have confirmed that.

***JULIAN ROWE-COHEN***
***ASSISTANT DIRECTOR OF***
***PLAYER PERSONNEL***
***FIRST YEAR AT UNC***

Julian Rowe-Cohen joined the Carolina football staff in March of 2022 as the Assistant Director of Player Personnel. Rowe-Cohen assists in the recruiting needs of the coaching staff including management of the recruiting board, completion of player evaluations and retrieval of prospect information in addition to aiding in on-campus recruiting efforts for relevant prospects. He also assists with the planning and execution of coaches' recruiting travel plans and communication schedules.

Prior to joining Carolina football, Rowe-Cohen worked at the University of Texas for four seasons. He joined Texas Football in 2018 as a video operations intern before transitioning to player personnel and recruiting in 2019. As a recruiting assistant and player personnel analyst, Rowe-Cohen helped the Longhorns bring in three top-15 classes nationally, including the nation's 5th ranked class in 2022. While at Texas, he assisted with day-to-day recruiting operations, player evaluations and on-campus recruiting visits.

Previously, Rowe-Cohen worked as a training camp intern with the Houston Texans in the radio department and as a summer marketing intern at HBO.

Rowe-Cohen received dual degrees in sport management and journalism from the University of Texas in 2021.

Rowe-Cohen, an avid musician, is a native of New York, N.Y.

***DARRYL SANDERS***
***ASSISTANT VIDEO DIRECTOR***
***22ND YEAR AT UNC***

Darryl Sanders joined the Carolina football program as an assistant video director in 1999. Sanders has over 30 years of camera experience, including the 1996 Summer Olympics, the 2002 Winter Olympics and the Carolina Hurricanes.

***DA'NORRIS SEARCY***
***DIRECTOR OF FOOTBALL STUDENT-ATHLETE DEVELOPMENT***
***FIRST YEAR AT UNC***

Da'Norris Searcy joined the Carolina football staff in March of 2022 to serve as the Director of Football Student-Athlete Development. A four-year letterman in the secondary at UNC, Searcy returns to Chapel Hill after an eight-year NFL career and a year as a high school coach.

In his role at Carolina, Searcy oversees the personal and professional growth of each student-athlete to facilitate success both on and off the field and prepare them for life beyond their collegiate football experience. He also assists in various administrative roles, including financial aid matters, housing and community service projects.

In 2021, Searcy served as the defensive backs and special teams coach at Frassati Catholic High School in Spring, Texas. In addition to his on-the-field duties, he served as a mentor for the student-athletes, assisting them in preparation for future athletic and academic plans.

Searcy was drafted by the Buffalo Bills in the fourth round of the 2011 NFL Draft. He played four seasons with the Bills before moving on to Tennessee for three seasons. He finished his career in 2018 with the Carolina Panthers. Overall, Searcy played in 109 games, starting 58, and tallied 335 tackles, eight INTs, three forced fumble and four fumble recoveries.

While at Carolina, Searcy was a four-year letterman from 2007-10, a two-year starter at safety, and the Tar Heels' top return man for two seasons. He played in 48 games, starting 22 of his final 23 games, and posted 106 tackles, two sacks, five TFL, five INTs and 10 PBU.

A Decatur, Ga., native, Searcy was also active off-the-field, participating in team sponsored functions in the community, and assisting with rookie training to help them get acclimated to life in the NFL. He also runs the Da'Norris Searcy Annual Youth Football Camp, a camp that serves over 400 inner city children between the ages of 5-18.

Searcy is married to Kennetra 'Kiki' Searcy, who was a sprinter at both UNC and Texas and later went on to be crowned Ms. Black USA. The couple has a daughter, Kenna, and a son, Dominick.

**JEREMY SHARPE**
**ASSISTANT A.D./FOOTBALL COMMUNICATIONS AND BRANDING**
**FOURTH YEAR AT UNC**

Jeremy Sharpe joined the North Carolina athletics department in March 2019 as the Director of Football Communications and Branding. In this role, Sharpe serves as the primary media relations contact for Carolina football and head coach Mack Brown, while overseeing all external branding initiatives for the program. He also oversees all football social media and serves as the primary liaison between the football program and GoHeels Productions and Creative Services, Athletic Communications, Athletics Marketing and other supporting units.

Sharpe spent the previous five years as the Associate A.D. for Communication Services for Arizona Athletics. His primary duties included the implementation of all communication strategies for the athletics department and managing budget and resource allocation for communication services, while overseeing seven full-time staffers and 10 student assistants. He worked with all arms of the external operations staff to provide messaging for the Wildcat Club, C.A.T.S. Academics, marketing, ticketing and other strategic initiatives. Sharpe also oversaw the production of Wildcat Wednesday, the Athletics Director's weekly e-mail communication sent to over 180,000 subscribers. In addition, in the fall of 2016, he was appointed as sport liaison for soccer and worked closely with the soccer staff and administration to support the program.

From 2010-13, Sharpe worked at the University of South Florida in Tampa, where he served as the Assistant A.D. for Communications. While at USF, he oversaw all aspects of communications for the athletics department, while serving as the primary contact for the football program. As part of the external leadership team, Sharpe developed messaging and strategic advice for communications, marketing, ticket operations, IMG sponsorship and broadcasting and donor functions. He also led a restructuring of the communications office resulting in the hiring of a full-time writer and the creation of a multimedia department. Those changes, and an increased focus on internal coverage, produced an increase of five million page views, helping to enhance USF's brand.

Prior to USF, Sharpe spent six years as Assistant and Associate Media Relations Director at Texas. During his time with the Longhorns, he served as a media relations liaison between the Texas athletics department and all media outlets for football, track and field and the prestigious Texas Relays. He also developed and maintained external messaging for the athletics department and managed social media elements for both football and track and field. In addition, he assisted in all facets of communications, including media campaigns for players, coaches and the department. Sharpe worked on numerous national award campaigns that helped produce 27 All-Americas, three Heisman Trophy finalists, two National Players of the Year and numerous other individual athletic and academic awards.

A 1999 graduate from Susquehanna University in Selinsgrove, Pa., with a bachelor's degree in communications, Sharpe went on to earn a master's degree from George Washington University in 2004. While earning his master's degree in Tourism Administration (with a concentration in Sports Management), he served as a graduate assistant and managed the day-to-day communications for the Colonials' nationally-ranked women's basketball team, men's and women's cross country, gymnastics, men's and women's tennis and softball teams.

Sharpe started his career in public relations at Edelman Public Relations in September 1999, where he managed the day-to-day coordination of one of the firms' pharmaceutical clients, coordinating activities of both junior and senior-level staff. In addition, he designed and developed a website for Wash America, a PR Week and Sabre-award-winning campaign to raise money for victims of 9/11.

A Hummelstown, Pa., native, Sharpe is married to Amy McMillan Sharpe, who serves as a Senior Vice President with global public relations and integrated marketing communications firm FleishmanHillard. The couple has two daughters, Addison and Sydney.

**JAMES SPURLING**
**DIRECTOR OF KENAN STADIUM AND KENAN FOOTBALL CENTER**
**16TH YEAR AT UNC**

James Spurling is the director of Kenan Stadium and Kenan Football Center, where he has served since 2006.

His daily role encompasses the operation of these two facilities. This includes: booking events, collecting revenue for the facilities, collaborating with university entities on special events held in the stadium, as well as assisting with away game travel for the football team.

Spurling currently serves on the desired behaviors committee for the Athletic Department, the honors and awards committee and the University commencement committee.

In December of 1998, Spurling was chosen by the Governor's office and the Colonel of the North Carolina State Highway Patrol as an honorary lifetime member.

In the past, he has served as a member of the Board of Directors for the Educational Foundation and was chosen board member of the year by the foundation in 2004.

As a former business owner in Chapel Hill for 23 years, Spurling has built a great relationship with the University and the Athletic Department. He was a volunteer with the UNC football program for many years prior to becoming a full-time staff member. Spurling is eternally grateful to the late Ernie Williamson for helping him form life-long relationships with the Rams Club and Athletic Department over the years. In 2003, Paul and Sydna Rizzo endowed a full football scholarship in Spurling's name to express their appreciation for his life-long commitment to the University of North Carolina. Subsequently, in 2009 the Athletic Department honored him with the Ernie Williamson award for his love and loyalty for the University, the Athletic Department and its student-athletes.

**RICK STEINBACHER**
**SENIOR ASSOCIATE ATHLETIC DIRECTOR**
**22ND YEAR AT UNC**

A 22-year veteran as a senior administrator, Rick Steinbacher joined the North Carolina Athletics Department in 2000 and now serves as Senior Associate Athletics Director, Capital Projects and Facilities. In addition, he serves as a sport administrator for football and women's lacrosse, overseeing all facets of student-athlete life, while developing career planning and networking opportunities for both programs.

During his tenure, Steinbacher has been heavily involved in building the department's culture and strategic planning. He helped lead all facets of "UNC: A Better Blue Begins with You," a culture and service initiative developed in partnership with the Disney Institute for the entire department including academic services, sports medicine, the Rams Club and all athletics department administrative units. He also designed curriculum for a two-year culture change engagement with the Disney Institute. In addition, Steinbacher helped lead the creation and implementation of "Carolina Leads, A Strategic Plan for Carolina Athletics" and "Together We Win," both five-year department strategic plans. In doing so, he participated in all facets of strategic-plan development including assessment, design, installation, management and tracking.

From 2012-19, Steinbacher held the title of Senior Associate Athletic Director for External Communications, managing the department's marketing, new media and gameday customer relations. In that role, he oversaw department-wide revenue generation for ticket sales, corporate sponsorships, concessions, merchandise and other sources of revenue. His work helped grow department revenues from $46 million in 2006 to $93 million in 2018. Steinbacher also negotiated a $151 million agreement with Learfield Sports for multi-media rights; including TV, radio, event signage and hospitality, and corporate partnerships. He helped lead the planning for Carolina's Media and Communications Center and oversaw phase one and two of an

$88 million football stadium renovation, which included the construction of the Loudermilk Center for Excellence.

A 1993 Carolina graduate and football letterwinner, Steinbacher began his professional career at UNC working with the football program from 2000-06, then serving as Associate Athletic Director for Marketing and New Media from 2006-12. Steinbacher also spent time as the color analyst and sideline reporter for UNC football broadcasts as part of the Tar Heel Sports Network.

A Greenville, S.C., native, Steinbacher graduated with a degree in business administration. He was also a four-year football letterwinner at Carolina from 1990-93, starting 30 games and making over 300 tackles at inside linebacker and earning All-ACC honors as a senior, when he captained the team to a 10-3 record. After graduation, Steinbacher spent five years in sales and marketing with Procter and Gamble, based in Charlotte, and then joined Tar Heel Sports Marketing, where he was a Vice President for Account Development.

Steinbacher and his wife, Valerie, a 1989 UNC graduate, have two daughters, Donna and Kiersten. Donna earned her bachelor's degree in 2017 from UNC in chemistry and is currently seeking her doctorate in UNC's Eshelman School of Pharmacy. Kiersten also attends UNC, majoring in sports administration, while serving as a manager for the men's basketball team. Steinbacher's brother Steve was also a football player at Carolina from 1984-88, his sister Donna was a swimmer from 1986-87 and his sister-in-law Erika Steinbacher was an All-ACC diver at Carolina from 1984-88.

***PATRICK SUDDES***
***ASSISTANT A.D./GENERAL MANAGER***
***FIRST YEAR AT UNC***

Patrick Suddes joined the Carolina football staff in February 2022 and serves as the programs Assistant A.D. and General Manager. An Atlanta native, Suddes came to Chapel Hill from Georgia Tech, where he served as the Yellow Jackets' General Manager for three seasons. In that role, he was responsible for directing the recruiting office and roster management.

During his time at Tech, Suddes oversaw the efforts that led to consecutive nationally-lauded recruiting classes. Georgia Tech's 2020 class was ranked No. 24 nationally by Rivals, which marked only the second time in school history and the first time in 13 years that Tech landed a top 25 recruiting class. The Yellow Jackets' 2021 class was also a top-20 class, including the rankings of 11 highly-ranked transfers. In all, Georgia Tech added 18 four- or five-star recruits and 13 of the 45 highest-ranked recruits in program history while Suddes served as general manager.

Suddes, who has worked exclusively with Power Five conference programs and NFL organizations over the course of his 16-year career, arrived at Georgia Tech after three seasons at Auburn (2016-18), first as the Tigers' director of player personnel, then as Assistant A.D. for Football. In his role at Auburn, he oversaw player personnel and worked directly with head coach Gus Malzahn on roster management.

Prior to his three-year stint at Auburn, Suddes spent two seasons as Assistant A.D. for Recruiting at Arizona State, one season as Director of Player Personnel at Texas (2013) under current UNC Head Coach Mack Brown, and six seasons as Associate Director of Football Operations at Alabama (2007-13).

Before his arrival at Alabama, Suddes worked under Nick Saban with the Miami Dolphins, first as a defensive assistant (2005), then as an offensive assistant (2006). His career began under Saban as a recruiting intern at LSU in 2004.

Suddes graduated from Marist H.S. in Atlanta, before attending Alabama, where he earned a bachelor's degree in business management in 2005. He and his wife, Rachel, have a son, Lawson, and a daughter, Lucy.

***MARY VOELKEL***
***RECEPTIONIST***
***FIRST YEAR AT UNC***

Mary Voelkel joined the Carolina football staff as the a.m. receptionist in 2022. Voelkel comes to the program with extensive experience in environments that require customer service and integrity. She spent 15 years in sales and marketing, and seven years as an assistant second-grade teacher. Voelkel has volunteered her time with many organizations on UNC's campus, including UNC Hospitals, the Lineberger Hematology Clinic and Carolina Fever Lacrosse Club, highlighting her passion for the University and understanding of the goal of the athletics department to inspire through athletics.

Voelkel is originally from Baltimore, Md. and moved to Chapel Hill in 1995. She has three children, a daughter currently in nursing school at UNC, a son who is a general contractor in Chapel Hill, and another son in graduate school. Both of her sons played collegiate lacrosse.

***ALEX WHITE***
***DIRECTOR OF RECRUITING***
***SECOND YEAR AT UNC***

Alex White returned to her alma mater and joined the Carolina football staff in January of 2021 as the coordinator of the head coach's external relations. She assists Mack Brown with his recruiting and donor relationships, coordinates donor events, and collaborates with the recruiting department for special projects.

White spent the 2020 season as the director of on-campus recruiting at Virginia Tech. She coordinated all virtual visits due to the Covid-19 pandemic, oversaw the student recruiting staff, managed the recruiting database and developed a strategic communications plan for the coaching staff.

Before joining the Hokies, White served as the recruiting and operations assistant at Appalachian State. Her duties included overseeing all official and unofficial visits, assisting in player evaluations and creating relationships with recruits, players, parents and high school coaches.

White is a 2019 UNC graduate. She worked in the football recruiting office as a student for four seasons while majoring in exercise and sport science.

# BRIAN HESS

HEAD STRENGTH & CONDITIONING COACH
FOURTH YEAR AT UNC

Brian Hess was named head strength and conditioning coach for the North Carolina football program on Jan. 2, 2019. A Certified Strength and Conditioning Specialist with the Collegiate Strength and Conditioning Coaches Association, Hess came to UNC after spending three years at Army (2015-18), two of which were as the head football strength and conditioning coach.

Prior to his time at West Point, Hess spent two seasons as the head strength and conditioning coach at Sam Houston State (2013-15). He worked with six different teams with the Bearkats - football, volleyball, women's basketball, tennis, bowling and the throwers of the track and field squad.

Before his time at SHSU, Hess led the strength and conditioning efforts at Delaware from 2011-13, when he was responsible for more than 575 student-athletes representing the Blue Hens' 21 sport programs.

Hess earned his first full-time position at Harvard, where he served as an assistant strength and conditioning coach from 2009-11. While at Harvard, he worked as the second assistant for football and directed efforts for the track and field, men's and women's soccer, women's lacrosse, women's swimming, Nordic skiing, men's and women's water polo, fencing and women's tennis teams.

Prior to his time at Harvard, Hess spent one season as an intern at Georgetown (2008-09) working with Augie Maurelli. His duties included the football, men's and women's basketball, baseball, crew and women's lacrosse programs. He also designed and led strength and conditioning programs for the field hockey and sailing teams.

Hess began his coaching career as an intern at the University of Iowa under head strength and conditioning coach Chris Doyle in 2008.

A native of Kingston, Mass., Hess earned his degree in applied exercise science from Springfield (Mass.) College in 2008. After beginning his college career at Trinity College, he moved on to Springfield and was a two-year starter at linebacker for the football team, serving as team captain in 2007. In 2006, Hess helped lead the team to a 10-2 record and a berth in the NCAA Division III football playoffs.

## POSTSEASON EXPERIENCE

**As a Coach**

| | |
|---|---|
| 2021 | Duke's Mayo Bowl (North Carolina) |
| 2020 | Orange Bowl (North Carolina) |
| 2019 | Military Bowl (North Carolina) |
| 2018 | Armed Forces Bowl (Army) |
| 2017 | Armed Forces Bowl (Army) |
| 2016 | Heart of Dallas Bowl (Army) |
| 2015 | FCS Semifinals (Sam Houston State) |
| 2014 | FCS Semifinals (Sam Houston State) |
| 2013 | FCS Second Round (Sam Houston State) |
| 2008 | Outback Bowl (Iowa) |

**As a Player**

| | |
|---|---|
| 2006 | DIII Playoffs (Springfield) |

## BRIAN HESS COACHING YEAR-BY-YEAR

| Year | School | Position |
|---|---|---|
| 2019- | North Carolina | Head football strength and conditioning coach |
| 2017-18 | Army | Head football strength and conditioning coach |
| 2015-17 | Army | Assistant football strength and conditioning coach |
| 2013-15 | Sam Houston State | Head strength and conditioning coach |
| 2011-13 | Delaware | Head strength and conditioning coach |
| 2009-11 | Harvard | Assistant strength and conditioning coach |
| 2008-09 | Georgetown | Strength and conditioning intern |
| 2008 | Iowa | Strength and conditioning intern |

# STRENGTH & CONDITIONING/NUTRITION STAFF

### A.J. BLUE
### ASSISTANT STRENGTH AND CONDITIONING COACH

A.J. Blue joined the North Carolina strength and conditioning staff in 2015, serving as an assistant strength and conditioning coach with the football program.

A Dallas, N.C., native, Blue graduated from North Gaston High School in 2008 and earned a communications degree from UNC in 2013. A letterwinner and team captain for Carolina football, Blue played primarily at running back during his four seasons with the Tar Heels.

### JON HECK
### ASSISTANT STRENGTH AND CONDITIONING COACH

Jon Heck joined the Carolina football strength and conditioning staff in 2018 as an assistant strength and conditioning coach. Heck joined the strength staff after working as a sports performance coach at D1 Sports Training in Raleigh, N.C. Prior to joining the staff at D1, Heck worked for the Carolina Panthers strength and conditioning staff for the 2017 football season.

A graduate of Carolina and a four-year letterwinner for the Tar Heels, Heck holds a degree in exercise and sport science. He was a four-year starter at right tackle and a two-time All-ACC selection in 2015 and '16.

Heck currently lives in Raleigh with his wife Lindsey, and competes in strongman and powerlifting.

### SIMON HAAKE
### ASSISTANT STRENGTH AND CONDITIONING COACH

Simon Haake joined the North Carolina strength and conditioning staff in 2022, serving as an assistant strength and conditioning coach with the football program.

Haake came to North Carolina after spending three years at Texas A&M working with Olympic Sports as a sports performance coach. Prior to Texas A&M, Haake was an assistant strength and conditioning coach with football at North Carolina from 2011-2018.

Haake graduated from UNC-Chapel Hill in 2013 with a Master's Degree in Exercise Physiology. He is certified through the National Strength and Conditioning Association (CSCS) in addition to being USA-Weightlifting certified.

### DEAN MOEGE
### ASSISTANT STRENGTH AND CONDITIONING COACH

Dean Moege is an assistant strength and conditioning coach for football and the University of North Carolina. A Certified Strength and Conditioning Coach through the National Strength and Conditioning Association, Moege heads the performance analytic technologies for the staff. He has been a full-time staff member since the 2014 season.

Prior to his full-time position, Moege served as a performance coach at Triangle Sports Performance Center (2014), where he trained athletes in a variety of sports including football, olympic weightlifting, basketball and track.

Moege earned his degree in exercise and sport science from North Carolina. During his time at the University, he started his coaching career as a strength and conditioning intern (2012-2014).

Immediately following high school, Moege joined the United States Army (2005-10). During that time, he served in combat deployments to both Iraq and Afghanistan.

Moege is a native of Paxico, Kan. and resides in Durham with his wife Kelly and daughter.

### EMA THAKE
### DIRECTOR OF FOOTBALL PERFORMANCE NUTRITION

Ema Thake joined the Carolina football staff as the Director of Football Performance Nutrition in March of 2022. Thake came to UNC from the University of Washington, where she served as the Director of Performance Nutrition for seven years.

During her time at Washington, Thake oversaw all Olympic sports along with her staff, and most closely worked with men's and women's soccer, men's and women's basketball, gymnastics, women's rowing, and track and field. She worked with the Huskies football program from 2015-19, including the 2016 Pac-12 Championship team, and supported the Huskies in their College Football Playoff appearance.

Prior to the University of Washington, Thake worked as a sports dietitian at the University of Utah and UCLA, and at USC Keck Medical Center as an inpatient oncology dietitian.

A native of Elizabeth, Colo., Thake ran track and cross country at the University of Northern Colorado from 2006-10.

Thake has been credentialed as a Registered Dietitian (RD) since 2013 and a Certified Specialist in Sports Dietetics (CSSD) since 2015.

As a former collegiate runner and lover of the outdoors, Thake has completed eight ultra-marathons. She lives in Chapel Hill with her dog, Summit.

# SPORTS MEDICINE STAFF

### DR. MARIO CIOCCA
### DIRECTOR OF SPORTS MEDICINE

Dr. Mario Ciocca has served as a team physician at the University of North Carolina since 1996 and was appointed Director of Sports Medicine in January 2010. He is currently the head primary care physician for the football, baseball and men's soccer teams.

Dr. Ciocca earned his bachelor's degree in biochemical engineering in 1989 from Columbia University, where he was a member of the intercollegiate baseball team. He then received his MD in 1993 from New Jersey Medical School and completed his residency in internal medicine in 1996 and a sports medicine fellowship in 1998 at the University of North Carolina. Dr. Ciocca is board certified in internal medicine and has a certificate of added qualification in sports medicine. He is an active member of the American Medical Society for Sports Medicine and the American College of Sports Medicine.

Dr. Ciocca is an Assistant Professor of Medicine and Orthopedics at UNC and is involved with the lecturing of students and residents at the undergraduate school as well as the medical and nursing school. He has authored journal articles and book chapters on subjects including cardiac conditions, concussions, creatine, medications and supplements, psoriatic arthritis, pneumothorax, heterotopic ossification and vascular conditions in athletes.

Dr. Ciocca and his wife Cindy have four children, Luke, Jack, Michael and Gabrielle.

### DR. JEFFREY SPANG
### PRIMARY ORTHOPAEDIC PHYSICIAN

Dr. Jeff Spang is a team orthopaedic surgeon and is an associate professor of orthopaedics with the UNC School of Medicine.

Dr. Spang earned his bachelor's degree in biology from Duke University and his medical degree from the Wake Forest University School of Medicine. He completed his surgical internship at Temple University Hospital and his residency in orthopaedics at the University of North Carolina. Dr. Spang also completed a fellowship in sports medicine at the University of Connecticut and a research fellowship at the Technical University of Munich in Munich, Germany.

Dr. Spang's practice is focused on sports medicine with an interest in soft tissue trauma of the shoulder and knee. He and his wife Ruth have three daughters, Emily, Julia, and Annika.

### DR. ALEX CREIGHTON
### ORTHOPAEDIC PHYSICIAN

Dr. Alex Creighton is a team orthopaedic surgeon and is a faculty member of the Department of Orthopaedic Surgery at UNC.

Creighton, a native of Haddonfield, N.J., received his bachelor's degree in biology from the College of William and Mary. He was a member of the Tribe baseball team and was an all-conference third basemen his junior and senior seasons.

He received his medical degree from the Medical College of Virginia/Virginia Commonwealth University and graduated a member of Alpha Omega Alpha Medical Society.

After finishing his surgical internship and residency in Orthopaedics at the University of North Carolina School of Medicine, he completed his fellowship in sports medicine/shoulder at Rush University Medical Center in Chicago.

While at Rush, he helped take care of the Chicago White Sox baseball team, Chicago Rush arena football team, and the Chicago Steel hockey team.

### LUKE ROSS
### HEAD FOOTBALL ATHLETIC TRAINER

Luke Ross joined the athletic training staff in 2013 and began serving as the head athletic trainer for football in 2017 after serving as a staff athletic trainer for football, fencing and cheerleading for four years. Ross earned his bachelor's degree in athletic training from Boston University in 2006 and his master's degree in exercise and sport science - athletic training from UNC in 2008. While earning his master's, Ross served as a graduate assistant athletic trainer, working mainly with the Tar Heel football and women's rowing programs.

Ross returned to UNC in 2013 after spending four seasons as the assistant athletic trainer for football at the University of Connecticut. Prior to his time at UConn, he also completed a year-long athletic training internship with the Carolina Panthers.

He is a proud NATABOC certified athletic trainer (ATC). Ross and his wife Megan reside in Chapel Hill with their two sons, Benjamin and Theodore.

### JJ JOHNSON
### STAFF ATHLETIC TRAINER

John "JJ" Johnson joined the UNC Sports Medicine staff in February 2022 as an athletic trainer for the football team.

Prior to UNC, Johnson spent three years in Miami at Florida International University working with the football and track & field/cross country teams. He has also interned with the Jacksonville Jaguars for the 2019 training camp and preseason. In addition, he completed the 2018-19 season as an athletic training student intern with the Washington Commanders.

Johnson received his bachelors' degree in biology in 2016 from Christopher Newport University in Newport News, Va. While at Christopher Newport, Johnson was a student-athlete who played football. He went on to pursue a master's in athletic training from George Mason University and graduated in 2019.

A native of Northern Virginia, Johnson now resides in Chapel Hill. In addition to being a licensed & certified Athletic Trainer (LAT/ATC), Johnson is also a certified personal trainer (CPT), corrective exercise specialist (CES), and a fitness nutrition specialist (FNS) through the National Academy of Sports Medicine (NASM).

### ALESSA LENNON
### STAFF ATHLETIC TRAINER

Alessa Lennon joined the UNC Sports Medicine staff in the spring of 2019. Lennon spent the previous four years at the College of William and Mary, spending her last season as head athletic trainer for football.

While at W&M, Lennon was involved in the care and coordination of long term injuries, movement efficiency testing and injury prevention programs, as well as the continuing education provider for the Sports Medicine staff.

Lennon graduated from UNC with a Post Professional Master's Degree in Athletic Training in 2015. While at UNC, she worked with the Tar Heels' football and fencing programs, and completed a master's thesis on the measurement of head impact biomechanics.

Lennon has been active in the athletic training profession. From 2013-15, she was an advisor to the Mid Atlantic Athletic Trainers' Association (MAATA) Student Senate and also served on the North Carolina Athletic Trainers' Association (NCATA) Leadership Institute. Additionally, she spent a summer working with the Carolina Panthers for OTA's and mini camps. In 2018, Lennon became the VA representative for the MAATA Young Professionals Committee and currently serves as a preceptor for multiple athletic training education programs.

While completing her undergraduate education at Western Carolina University, Lennon served as a student athletic trainer for W&M and the University of Virginia.

### DAVID MINCBERG
### STAFF ATHLETIC TRAINER

David Mincberg returned to UNC in 2017 to serve as an assistant athletic trainer for football and fencing. Mincberg spent the previous year as an athletic training fellow at the University of Colorado, where he worked with the football program as well as the "Ralphie Handler" Live Mascot program. He was a graduate assistant athletic trainer for the Tar Heels from 2014-16, providing medical care to both football and fencing.

Mincberg is a graduate of the University of South Carolina, where he earned a bachelor's in athletic training and spent time with the Gamecock football, swimming and beach volleyball teams. He is originally from Madison, Wis.

# BUBBA CUNNINGHAM

DIRECTOR OF ATHLETICS
12TH YEAR AT UNC

*AD Bubba Cunningham*

Since Lawrence R. (Bubba) Cunningham officially began his duties as Carolina's director of athletics on November 14, 2011, UNC has graduated more than 1,400 student-athletes while consistently competing for championships in an array of different sports – exciting, motivating and influencing along the way. Under Cunningham's leadership, the athletic department has accomplished numerous academic and athletic achievements:

- The Tar Heels have won 18 national titles and made an additional 13 runner-up finishes.
- More than 3,000 student-athletes have made the ACC Academic Honor Roll -- which requires a cumulative GPA of 3.0 or better for the year – each of the past six years.
- More than 40 student-athletes have been named to Phi Beta Kappa honors society.
- Twelve student-athletes have been NCAA Elite 90 recipients.
- Eighteen Tar Heel teams scored a perfect 1000 in the NCAA's APR for 2020-21, an increase of three programs over the previous year. Eight teams – men's and women's fencing, men's and women's golf, men's and women's soccer, women's swimming and diving and women's tennis – registered perfect 1000s for the four-year rate, which measures 2017-18 through 2020-21.
- The Tar Heels finished in the top 10 of the NACDA Learfield Directors' Cup eight times, including a sixth-place finish in 2022.
- And student-athletes have logged more than 50,000 hours of community service, helping at hospitals and local schools, and partnering with a variety of local and national groups.

Cunningham has led by supporting, challenging and innovating. Shortly after beginning his tenure as Carolina's athletics director, he led a strategic planning process that defined the department's mission statement: "We educate and inspire through athletics."

And that's just what UNC has done during his 11 years in Chapel Hill.

Among Carolina's many achievements during his tenure are a student-athlete degree completion program called Complete Carolina; a full compliance review by an outside firm; a master plan for UNC's athletic facilities; the creation of the RAMMYs, a celebratory end-of-the-year awards show popular with Carolina's student-athletes and staff; a commitment to youth sports with the National Fitness Foundation; a partnership with The Brandr Group to create a first-of-its-kind group licensing agreement for Tar Heel alumni; and the launch of LAUNCH, the Name, Image and Likeness initiative which Tar Heel student-athletes navigate the changing landscape of college athletics.

At the beginning of 2018, the department launched "Together We Win," an updated strategic plan and vision for Carolina Athletics that will be refreshed in the coming year. In 2018-19, Carolina finished construction on a new field hockey stadium, track and field complex, chairback project at Kenan Stadium, a new football practice facility and lacrosse/soccer stadium as well as a new media and communications center. In 2021, Carolina opened the updated Eddie Smith Field House, and in 2022 major capital projects began at Cone-Kenfield Tennis Center and Finley Golf Course with plans for an expansion at Kenan Football Center and for Women's Basketball locker rooms and practice gym.

In 2021-22, under Cunningham's guidance, Carolina commemorated 50 Years of Carolina Women's Athletics. The year-long celebration included a social media campaign, stories and videos highlighting each of the 15 women's programs; choosing 50 Champions of Carolina Women's Athletics based on their contributions to women's athletics in Chapel Hill and beyond; and a signature event held at Carmichael Arena that brought together generations of Tar Heels to cheer the many achievements of Carolina Women's Athletics.

Cunningham's leadership has also extended outside of Chapel Hill. In 2020, he was named to the NCAA Division I Men's Basketball Committee, and he also earned the 2019-20 AD of the Year Award from The National Association of Collegiate Directors of Athletics (NACDA).

In 2018 he accepted an invitation to serve on the United States Olympic & Paralympic Committee (USOPC) Advisory Council. He is the past president of NACDA and sits on the board of LEAD1, an association representing the ADs from the NCAA Division I Football Bowl Subdivision (FBS) schools. He is in his eighth year on the ACC Television Committee, which helped lead the launch of the ACC Network in the fall of 2019. He also is currently serving on the ACC Autonomy Committee and has served on numerous NCAA committees over the last two decades.

His commitment to student experience extends beyond – and before – college. In 2020, with support from the University, UNC Health and UNC Gillings School of Global Public Health, Cunningham announced a partnership with the National Fitness Foundation to recognize a "National Signing Day" for youth sports. Cunningham and all 21 of Carolina's head coaches pledged to support the importance and expansion of youth sports across the country. Cunningham himself played just about everything growing up – basketball, football, golf, soccer, track – and those experiences of learning how to lead while also being part of a team helped shape who his is today.

He has Carolina positioned to have a voice in the on-going conversation about the future, whether it is in the state university system, the Atlantic Coast Conference or at the NCAA level.

Cunningham is in his 19th year as a Division I director of athletics. He came to Chapel Hill after spending the previous six years as the AD at the University of Tulsa, where he guided the Golden Hurricane through its initial move to Conference USA and spearheaded a $60 million athletics initiative.

Tulsa won 34 league championships during his tenure, more than any other school in Conference USA, and the football program played in five bowl games in his final six years. He was the NACDA 2008-09 FBS Central Region Athletics Director of the Year.

He also served as Ball State University's athletic director from 2002-05. There, he led a program with 19 intercollegiate sports and a budget of $12.4 million. In his final year, Ball State completed a $12 million campaign to renovate the football stadium. In raising those funds, Cunningham secured the largest single gift in Ball State athletics history.

*The Tar Heels have won 18 national titles under the leadership of Bubba Cunningham.*

Cunningham, who earned his bachelor's and master's degrees in business administration from Notre Dame in 1984 and 1988, respectively, worked in his alma mater's athletics department from 1988-2002. A former member of the Irish golf team (1982-83), Cunningham served as Notre Dame's associate athletics director for finance and facilities from 1995-2000 and was the associate director of athletics for external affairs from 2000-02.

He also has served on the Gatorade National Advisory Board and has been a featured speaker at numerous NACDA and LEAD1 conferences.

Cunningham was born in Flint, Mich., and raised in Naples, Fla. He and his wife, Tina, have four grown children: Matthew, Michael, John and Sarah, and two daughters-in-law, Erica and Emily.

# KEVIN GUSKIEWICZ

CHANCELLOR

Kevin M. Guskiewicz, a neuroscientist, academic leader and concussion researcher, is the 12th chancellor of the University of North Carolina at Chapel Hill.

For 20 consecutive years, Carolina has been ranked a top five public university with over 30 programs among the top ten overall. As chancellor, Guskiewicz has led the implementation of Carolina's new strategic plan, Carolina Next: Innovations for Public Good, that outlines a roadmap for the University's priorities moving forward. He leads Carolina's $1.16 billion research enterprise, the nation's 13th largest research university in total research expenditures. He has launched several initiatives, including the Institute for Convergent Science, the History, Race and a Way Forward Commission, the Carolina Economic Development Council and the Rapidly Emerging Antiviral Drug Development Initiative. He led the university community through the COVID-19 pandemic, including the transition to remote learning in March 2020.

As the Kenan Distinguished Professor of Exercise and Sport Science, he has been a member of Carolina's faculty since 1995. He is co-director of the Matthew Gfeller Sport-Related Traumatic Brain Injury Research Center and serves as director of the Center for the Study of Retired Athletes. Guskiewicz is a nationally recognized expert on sport-related concussions. He maintains an active research portfolio and is principal investigator or co-principal investigator on three active research grants totaling over $20 million. His groundbreaking work has garnered numerous awards and has influenced concussion guidelines in the NCAA and the NFL.

In his installation address, Guskiewicz emphasized the importance of strengthening the partnership of the University with the citizens of North Carolina. Toward that effort, he relaunched the Tar Heel Bus Tour with 90 faculty and campus leaders in 2019, demonstrating Carolina's commitment to the state. The Bus Tour will continue in the Fall of 2022 and has served as a catalyst for initiatives and programs throughout the university, including Carolina Across 100, which focuses on partnering with communities to solve problems exacerbated by the pandemic.

Guskiewicz served as dean of the College of Arts & Sciences – Carolina's largest academic institution – from January 2016 until February 2019. With more than 16,000 undergraduate students and 2,500 graduate students, Guskiewicz made interdisciplinary teaching and research a cornerstone of his tenure. He championed the use of high-structure active learning techniques, and Carolina is a national leader in implementing these highly effective educational strategies. He significantly increased study abroad, academic internships and other experiential learning opportunities for Carolina students and oversaw work on a major revamp of UNC-Chapel Hill's General Education curriculum.

In 2011, Guskiewicz received the prestigious MacArthur Fellowship (often called a "genius grant") for his innovative work on the diagnosis, treatment and prevention of sport-related concussions. In 2013, Time magazine named him a Game Changer, one of 18 "innovators and problem-solvers that are inspiring change in America."

Guskiewicz earned a B.S. in athletic training from West Chester University, M.S. in exercise physiology/athletic training from the University of Pittsburgh and Ph.D. in sports medicine from the University of Virginia. Born and raised in Latrobe, Pennsylvania, he lives with his wife Amy and children Jacob, Nathan, Adam and Tessa in Chapel Hill.

# Carolina Football 2022

## 2021 REVIEW

## GRAYSON ATKINS

PLACE-KICKER
5-9 • 200 • GRADUATE STUDENT
BOILING SPRINGS, S.C. • BOILING SPRINGS/FURMAN

17

### Career

In two seasons at Carolina, made 31 field goals (10th in school history) and all 115 PATs, the fifth most in program history • Set program record with a 100.0 percent conversion rate on extra points (minimum 60 attempts) • His 19 made field goals in 2021 are tied for the fifth most in a single season.

### 2021 – Senior Season

Starting place-kicker in all 13 games • Made 14 straight field goals to close out the season • Converted 19 of 23 field goal attempts, including 17 of 18 inside 50 yards • Made two 50+ field goals, one short of equaling school record • Made all 52 PAT attempts, tied for the fifth most in a single season at UNC • Converted a 31-yard field goal and one PAT attempt in season opener at Virginia Tech • Made 1 of 2 field goals and all seven PATs against Georgia State • Made all eight PATs and was 1 of 2 on field goals against Virginia • Converted a 28-yard field goal and made all five PATs against Duke • Made a season-long 51 yard FG and both PATs against Florida State • Made all six PATs and was 1 of 2 on field goals against Miami, converting a 48-yard FG • Made two field goals and added four PATs at Notre Dame • Converted all seven PATs and was 3 of 3 on field goal attempts against Wake Forest • Made both PAT attempts and sent the game into overtime at Pittsburgh with a 20-yard field goal with 57 seconds left in regulation • Was perfect on the day against Wofford with a pair of field goals and four extra points • Was 3 of 3 on field goal attempts and 3 of 3 on PATs at NC State • Converted two field goals and one PAT against South Carolina at the Duke's Mayo Bowl.

### 2020 – Senior Season

Starting place-kicker in all 12 games in his first season at North Carolina • Made all 63 PAT attempts • The 63 PATs were the second most in a single season at UNC • Made a season-high eight PATs on four occasions against Virginia Tech, Duke, Wake Forest and at No. 9 Miami • Converted 12 of 18 field goal attempts, including 9 of 11 inside 40 yards • Connected on 10 of his final 12 FG attempts of the season • Made a 31-yard field goal and was a perfect 4-for4 on PATs against Syracuse • Made a pair of FGs and all six PATs against NC State • Connected on 2 of 3 FGs, including a season-long 51 yarder at Virginia • Made a 42-yard FG and both PATs against No. 2 Notre Dame • Knocked in 2 of 3 field goals at No. 9 Miami • Made two field goals in the Orange Bowl versus Texas A&M.

### 2019 - At Furman

Named first-team AFCA FCS Coaches' All-American and earned All-America honors from the Associated Press and STATS FCS • A consensus first-team All-SoCon selection • Converted 13 of 15 field goal attempts and was 48 of 50 on PATs • Went 7 of 9 from 40 or more yards including a 55-yardey • Set a Furman and Southern Conference record by making 18 consecutive field goals in a streak that began in 2018 • Finished his career with 231 points to rank 10th on the school's career scoring list and fifth on the kick scoring list • Also earned second-team All-SoCon honors as a punter after averaging 43.5 yards per punt • Recorded 39 touchbacks on 77 kickoffs • Named to Street and Smith's Preseason All-America team.

### 2018 - At Furman

Earned consensus first team All-Southern Conference honors in voting by head coaches and media, and also second team Associated Press All-America laurels • Converted 11-of-13 field goals, including his final 11 attempts • four of his field goals covered 50+ yards • His two missed field goals (vs. Elon) were from 48 and 50 yards • Converted 29-of-33 extra point attempts to lead the team in scoring with 62 points • Was the SoCon's top multi-purpose specialist who also averaged 42.8 yards on 47 punts (4th in SoCon) and 60.6 yards on 55 kickoffs, leading the league by far with 29 touchbacks • Collected SoCon Special Teams Player of the Week honors three consecutive weeks • Named STATS National Special Teams Player of the Week after kicking four field goals, including efforts from 27, 50, 51, and 53 yards, versus Samford on Oct. 20 — the three makes from 50+ yards representing the first by a Division I player in a game since 2006 (Sam Swank of Wake Forest) and first by an FCS player since Jesse Garcia from Louisiana-Monroe vs. McNeese in 1983 • The 53-yarder is the third longest in Furman history...Had a career long 81-yard punt against The Citadel (third longest in Furman history) • Named to the SoCon Academic Honor Roll.

### 2017 - At Furman

Handled all PATs and field goals and earned SoCon All-Freshman Team honors in voting by league head coaches • Tallied 82 points, converting all 55 PAT chances and 9-of-13 field goal tries • 82 points marked the sixth highest season tally in program history • Paced the SoCon in kick scoring and ranked fourth in overall scoring • Made his first collegiate field goal attempt (20 yards) against Wofford in season opener • Went on to connect on six of his first seven field goal tries, including a pair of 46-yard attempts along with a 34-yarder against N.C. State • Named to the SoCon Academic Honor Roll.

### Boiling Springs High School

2017 graduate of Boiling Springs (5A) High School • Handled kicking and punting duties • Converted 13-of-18 field goal attempts and was a perfect 62-for-62 on PATs as a senior • Helped Boiling Springs register a 13-2 record (best in school history), Region 3 title (first for Boiling Springs since 1965), Upper State Championship, and state runner-up finish, falling to Dutch Fork, 28-21, in title game • Kicked a school record 50-yard field goal and booted a game winning, 27-yard field goal in overtime to beat Spartanburg, 24-21 • Led all South Carolina kickers with 101 points in 2016 and received the South Carolina High School Sports Coverage Chandler Catanzaro's Top Kicker in South Carolina Award • Two-time all-area, all-region, and all-academic selection during his prep career • Member of three state championship golf teams • Tecipient of Bradley Pinion Student Outreach Award for his Grayson Atkins Kick It To Cure Campaign that raised over $5,000 for pediatric cancer research • Coached by Rick Tate.

### Personal

Son of Brian and Tonya Atkins • Birthday is March 30.

**GRAYSON ATKINS - STATISTICS AT UNC**

| | Field Goals | | | | | PATs | |
|---|---|---|---|---|---|---|---|
| Year | No. | M | Pct. | Blk | Long | No. | Made |
| 2020 | 12 | 18 | 66.7 | 0 | 51 | 63 | 63 |
| 2021 | 19 | 23 | 82.6 | 0 | 51 | 52 | 52 |
| **Totals** | **31** | **41** | **75.6** | **0** | **51** | **115** | **115** |

**Career Highs at UNC:** Three field goals vs. Wake Forest (2021), at NC State (2021); 3 field goals attempted on five occasions, last at NC State (2021); 8 PATs made and attempted on five occasions, last vs. Virginia (2021); 16 points vs. Wake Forest (2021)

## ADAM BUCK

PUNTER
6-1.5 • 205 • JUNIOR
REIDSVILLE, N.C. • ROCKINGHAM COUNTY

94

### 2021 – Junior Season

A valuable squad member who added depth at punter.

### 2020 – Sophomore Season

A valuable squad member who added depth at punter.

### Rockingham County High School

Did not play high school football • Participated in soccer, swimming and ran cross country and track • Had training opportunities with the UNC soccer teams • Graduated second in his high school class with a 4.0 unweighted GPA • BETA Club President.

### Personal

Son of Kelly and Timmy Buck • Mom was a keeper for the UNCG women's soccer program • Has one sister, Maggie • Birthday is August 27.

## CARSON BURGESS

WIDE RECEIVER
5-11 • 170 • JUNIOR
GREENSBORO, N.C. • SOUTHEAST GUILFORD

35

**2021 – Junior Season**
A valuable squad member who added depth at wide receiver.

**2020 – Sophomore Season**
A valuable squad member who added depth at wide receiver • Made collegiate debut against Wester Carolina • Played five snaps against the Catamounts.

**2019 – Redshirt Freshman Season**
A valuable squad member who added depth at wide receiver • Redshirted in 2018.

**Southeast Guilford High School**
A four-year veteran in football • Posted 385 receiving yards and four TDs as a senior • Also competed in track and field and was a three-time state participant • Graduated Summa Cum Laude • Was a member of the National Honor Society • Coached by Kennedy Tinsley.

**Personal**
Son of Angela and Sam Burgess • Birthday is Sept. 13.

## TY CHANDLER

RUNNING BACK
6-0.25 • 210 • GRADUATE STUDENT
NASHVILLE, TENN. • MONTGOMERY BELL ACADEMY/ TENNESSEE

19

**2021 – Graduate Transfer**
Started all 13 games at running back • Second team All-ACC • Doak Walker Award Watch List • ACC Running Back of the Week (9/20, 11/6) • Become the 20th UNC player to record a 1,000-yard rushing season • Finished the season with 1,092 rushing yards and 13 rushing TDs and had 15 receptions for 216 yards and one receiving TD • Ranked fourth in the ACC with 84.0 rushing yards per game and third with 13 rushing TDs • Also seventh with 106.0 all-purpose yards per game • Had seven career rushes of 50+ yards, including four in 2021, and added a 75-yard receiving TD • Made Carolina debut at Virginia Tech and rushed for a team-high 66 yards on 10 carries in season opener • Rushed for 58 yards on 15 carries and scored a rushing TD against Georgia State • Recorded 198 rushing yards on 20 carries and scored a pair of rushing TDs against Virginia • Had a 60-yard run against the Cavaliers • Ran the ball 17 times for 48 yards at Georgia Tech • Had a receiving and rushing TD against Duke, the 1st time he's done that in his career • Scored on a 75-yard wheel route out of the backfield and finished with 140 all-purpose yards (87 rec, 53 rush) against the Blue Devils • Had 61 rushing yards and a TD against Florida State • Went for 104 yards on the ground and two rushing TDs against Miami • Scored two rushing touchdowns and had 101 all-purpose yards (83 rush, 18 rec) at Notre Dame • Exploded for a career-high 213 rushing yards on 22 carries and four rushing TDs against Wake Forest • First UNC player to have four rushing TDs since Leon Johnson in 1993 • Had 14 carries for 42 yards and three receptions for 12 yards at Pittsburgh • Rushed for 78 yards on 10 attempts and had one reception for eight yards against Wofford • Went over 3,000 career rushing yards against the Terriers • Had six carries for 59 yards and one catch for seven yards at NC State • Rushed for 29 yards on nine carries and had one catch for one yard against South Carolina in the Duke's Mayo Bowl.

**At Tennessee**
Veteran running back who played in 45 games and made 25 starts • Totaled 2,015 rushing yards and ranks fifth in UT history in all-purpose yards with 3,245 • Scored 17 career touchdowns (13 rushing, three receiving, one kickoff return) • His 724 career kickoff return yards rank No. 14 in school history • Averaged 4.9 yards per carry for his career • Led the Vols in rushing in both 2018 and 2019 with 630 and 655 yards, respectively • Named the team's Offensive Player of the Year after the '18 season • Home run threat with three rushes of 50 or more yards in his career.

**Montgomery Bell Academy Catholic**
Rated as a consensus four-star prospect and one of the nation's top 100 recruits • Two-time Division II-AA Tennessee Mr. Football Award winner at Montgomery Bell Academy in Nashville, Ten • MaxPreps 2016 Football All-America Team • Member of ESPN 300 • 2017 U.S. Army All-American Bowl nomination • Candidate for the 2016 All-USA Offensive Player of the Year award • Ranked seventh in TSSAA history in career rushing yards (6,158) and third in career touchdowns (92) at the conclusion of his career • Rushed for 2,252 yards and 39 touchdowns as a senior in 2016, leading the Big Red to an 8-2 record • Rushed for 2,558 yards and 31 touchdowns as a junior in 2015.

**Personal**
Son of Katrina and Chico Chandler • Full name is Tykevious Chandler • Father, Chico, played running back at Ole Miss • Earned undergraduate degree in recreation and sport management in Dec. 2020 • Birthday is May 12.

**TY CHANDLER - STATISTICS AT UNC**

| | Rushing | | | | | Receiving | | | | |
|---|---|---|---|---|---|---|---|---|---|---|
| Year | No. | Yards | Avg. | TD | LP | No. | Yards | Avg. | TD | LP |
| 2021 | 182 | 1,092 | 6.0 | 13 | 60 | 15 | 216 | 14.4 | 1 | 75 |
| **Totals** | **182** | **1,092** | **6.0** | **13** | **60** | **15** | **216** | **14.4** | **1** | **75** |

**Career Highs:** 22 carries vs. Wake Forest (2021); 213 rushing yards vs. Wake Forest (2021); four rushing TD vs. Wake Forest; 2 receptions vs. Duke (2021) & vs. Miami (2021); 87 receiving yards vs. Duke (2021); 1 receiving TD vs. Duke (2021)

## BEAU CORRALES

WIDE RECEIVER
6-3 • 210 • SENIOR
GEORGETOWN, TEXAS • GEORGETOWN

15

**2021 - Senior Season**
Appeared in the NC State game at wide receiver • Missed most of the season due to injury.

**2020 - Senior Season**
Appeared in five games and made two starts at wide receiver • Missed seven games due to injury • Had 13 catches for 238 yards and one receiving touchdown • Had five receptions for 57 yards in the season opener against Syracuse • Had two catches apiece against Boston College and Virginia Tech • Set a career high with 141 receiving yards with a TD at Florida State.

**2019 - Junior Season**
Appeared in all 13 games and made 11 starts at wide receiver • Ranked third on the team in catches (40), yards (575) and receiving TDs (6) • Scored a receiving TD in four-straight games • Named to Earl Campbell Tyler Rose Award Watch List • Hauled in the game-winning TD on a 17-yard connection with Sam Howell in the season-opening victory over South Carolina • Registered a career-high six catches for 84 yards against App State • Had a TD reception against Clemson • Scored at Georgia Tech along with five catches for 54 yards • Had five catches for 48 yards and a TD at Virginia Tech • Had a career-high 92 yards on five catches and a TD at Pitt • Caught four balls for 59 yards at NC State • Compiled 82 receiving yards on four catches against Temple in the Military Bowl.

**2018 - Sophomore Season**
Appeared in eight games, starting five, at wide receiver • Posted 18 receptions for 220 yards and two TDs • Tallied three catches for 31 yards and a TD at Syracuse • Recorded four receptions for 62 yards at Virginia • Made two catches for 29 yards versus Georgia Tech • Added two catches against Western Carolina • Notched four receptions for 61 yards versus NC State • Had single-catch games against Miami, Virginia Tech and Duke.

### 2017 - True Freshman Season

Appeared in nine games as a true freshman • Averaged 15.9 yards on nine catches for 143 yards and three TDs • Had a 44-yard catch and run for a TD in the win over WCU • Caught two balls for 16 yards in the win at Pitt • Finished with four catches for 64 yards and two TDs against Miami • Had a 12-yard reception against Notre Dame • In his first collegiate game, caught a 7-yard pass in the win at ODU.

### Georgetown High School

Considered the No. 27 wide receiver in Texas and among the top wide outs in the country by Scout.com • Caught 90 passes for 1,158 yards and 14 TDs as a senior to lead Georgetown to an 8-3 record • Ranked 144th nationally among wide receivers by 247sports.com • Earned first-team all-district as well as Class 5A all-state honorable mention honors • Made 190 receptions over his last three years for 2,456 yards and 22 TDs • Was named second-team all-district in both 2014 and '15 • District defensive MVP as a junior in basketball • Second-team all-district and academic all-district 25 in football (2015) and basketball (2016) • District defensive MVP in basketball as a sophomore • Coached by Jason Dean.

### Personal

Son of Greg and Tammy Corrales • Birthday is March 12.

**BEAU CORRALES - CAREER STATISTICS**

| Year | Rec. | Yards | Avg. | TD | LP |
|---|---|---|---|---|---|
| 2017 | 9 | 143 | 15.9 | 3 | 44 |
| 2018 | 18 | 220 | 12.2 | 2 | 37 |
| 2019 | 40 | 575 | 14.4 | 6 | 41 |
| 2020 | 13 | 238 | 18.3 | 1 | 40 |
| 2021 | 0 | 0 | 0 | 0 | 0 |
| **Totals** | **80** | **1176** | **14.7** | **12** | **44** |

**Career Highs:** 6 receptions vs. Appalachian State (2019); 141 receiving yards at Florida State (2020); 2 receiving TD vs. Miami (2019)

## JOSHUA EZEUDU

OFFENSIVE LINEMAN
6-4.25 • 325 • JUNIOR
LAWRENCEVILLE, GA. • ARCHER

75

### 2021 – Junior Season

Appeared in 12 games and started 11 games on the offensive line • All-ACC Honorable Mention • Preseason All-ACC • Outland Trophy Watch List • Blocked for an offense that averaged 35.2 points per game (19th NCAA/3rd ACC), 468.2 total yards per game (10th NCAA/4th ACC), including 255.7 passing yards per game (42nd NCAA/6th ACC) and 212.5 rushing yards per game (18th NCAA/2nd ACC) • Played 737 snaps, including a season-high 84 against Wake Forest • Graded out at 95 percent against Wofford • Recorded an 84 percent grade against South Carolina and 80 percent at Notre Dame.

### 2020 – Sophomore Season

Started all 10 games he appeared in on the offensive line • Missed the first two games of the season against Syracuse and Boston College • AP All-ACC Second Team • All-ACC Third Team • ACC Offensive Lineman of the Week (12/14) • Blocked for an offense that averaged 41.7 points per game (9th NCAA/2nd ACC), a school record 537.3 total yards per game (5th NCAA/1st ACC), including 301.4 passing yards per game (18th NCAA/2nd ACC) and 235.8 rushing yards per game (11th NCAA/2nd ACC) • Played 657 snaps, including a season-high 89 at Florida State.

### 2019 – Redshirt Freshman Season

Named to ACC All-Academic Team • Appeared in all 13 games and made seven starts • Blocked for an offense that averaged 474.0 yards per game (12th NCAA/2nd ACC), including 285.8 passing yards per game (3rd ACC) and 188.2 rushing yards per game (4th ACC) • Made first career start at left tackle against Appalachian State and played a season-high 84 snaps • Started the final five games of the season at left guard • Only allowed one sack all season long • Graded out at 77 percent against both Wake Forest and Pitt • Graded out at 78 percent against Temple in the Military Bowl.

### 2018 – True Freshman Season

Made one appearance in the Western Carolina game and ended up redshirting.

### Archer High School

Ranked the No. 61 player in Georgia and the No. 62 overall offensive tackle by Rivals • First-team all-county selection at Archer High School • Led Archer to the Georgia 7A state quarterfinals • Coached by Andy Dyer.

### Personal

Son of Raphael and Fehintola Ezeudu • Birthday is Sept. 19.

## TOMON FOX

LINEBACKER
6-3.25 • 260 • GRADUATE STUDENT
LAWRENCEVILLE, GA. • COLLINS HILL

12

### Career

Made 47 career starts • Ranks third in program history with 29.5 career sacks and sixth with 42 career tackles for loss.

### 2021 – Graduate Student Season

Started all 13 games at outside linebacker • All-ACC Third Team • Finished the season with 33 tackles, six hurries and led the team with nine TFL and 8.5 sacks, the fifth most in the ACC • Had two tackles and a half sack in season opener at Virginia Tech • Had a single stop against Georgia State • Had four hurries, a half sack and one tackle against Virginia • Made two stops at Georgia Tech • Had a sack, a hurry and two tackles against Duke • Came up with a season-high five tackles and a half TFL against Florida State • Had a sack for a 9-yard loss, one tackle for loss and two stops against Miami • Recorded three tackles at Notre Dame • Notched a sack and four tackles against Wake Forest • Had a sack for a 10-yard loss and a solo tackle at Pittsburgh • Made two stops against Wofford • Registered a season-high six tackles and 2.5 sacks at NC State • Had two stops and one sack against South Carolina at the Duke's Mayo Bowl.

### 2020 – Senior Season

Started all 12 games at outside linebacker • All-ACC Honorable Mention • Earned the team's Bill Koman Award for Outstanding Achievement in Academics, Athletics & Leadership • Tied for fifth in program history alongside Lawrence Taylor with 21 career sacks • Tied for seventh with 33 career tackles for loss • Led Carolina with 10.5 tackles for loss and seven sacks (6th ACC), and tied for the club lead with seven QBH • Opened the season with a sack and two TFL against Syracuse • Had a sack and 2.5 TFL at Boston College • Had a pair of sacks and four tackles against NC State • Had a half sack and a TFL at Virginia • Had a sack and a pair of stops against No. 2 Notre Dame • Blocked a PAT, had two hurries and two tackles on Senior Day against Western Carolina • Had two tackles, a half a sack and a hurry at No. 9 Miami • Came up with five tackles and a sack in the Orange Bowl against No. 5 Texas A&M.

### 2019 – Junior Season

Started all 13 games at outside linebacker • Tied for the team lead with 6.5 sacks and was tied for second with nine TFL • Compiled 41 tackles and ranked second on the team with five QBH • Named to Ted Hendricks Award Preseason Watch List (top defensive end) • Came up with four tackles and a half sack against South Carolina • Set a single-game career high with 3.0 sacks against Miami, the most by a UNC player since Kareem Martin had 3.5 sacks against PItt on Nov. 16, 2013 • Had six tackles against the Hurricanes • Had three tackles and a TFL against App State • Came up with two tackles and one QBH against Clemson • Had five tackles, 1.0 TFL and a 0.5 sack at Georgia Tech • Registered three stops and a sack at Virginia Tech • Had two tackles and a TFL at NC State • Had five tackles, 1.5 sacks and an INT against Temple in the Military Bowl.

### 2018 - Sophomore Season

Started all eight games he appeared in • Posted 27 tackles, 2.5 sacks, 8.5 TFL, seven pressures, two fumble recoveries and a blocked field goal • Recorded six tackles, a TFL and a pressure at ECU • Tallied seven tackles, a sack, two TFL and two pressures against Pitt • Added three stops and a half TFL versus Virginia Tech •

Notched two tackles, a half sack, two pressures, a fumble recovery and a blocked FG at Duke • Posted seven tackles, a sack, 2.5 TFL and a pressure against NC State • Added single-tackle games at Cal and versus Western Carolina.

### 2017 - Redshirt Freshman Season

Appeared in all 12 games and made the first two starts of his collegiate career • Had 23 tackles, ranked second on the team with 4.0 sacks • Had eight QB hurries and one forced fumble • Had two tackles in the season finale at NC State • Finished with a solo tackle and a QB hurry in the win over WCU • Had three tackles, a sack and two QB hurries in the win at Pitt • Finished with a tackle and three QB hurries against Miami • Had a pair of tackles at Virginia Tech • Notched his first career two-sack game and forced a fumble against Virginia • Finished with a pair of solo tackles and a pass breakup against Notre Dame • Had three tackles, including his first sack of the year, against Duke • Finished with two stops and a QB hurry in the win at ODU • Had three solo tackles and a QB hurry against Louisville • After missing the final 11 games of 2016, redshirt freshman started the season opener against Cal and finished with one tackle.

### 2016 - True Freshman Season

Played in the first two games of the year before suffering a season-ending knee injury against Illinois • Had four tackles against the Illini • Received a medical redshirt.

### Collins Hill High School

Member of the ESPN 300, ranking No. 194 overall in the country regardless of position • Tabbed as the No. 19 player in Georgia and the No. 27 defensive end in the country • Considered the No. 12 weak-side defensive end in the nation and the No. 25 overall player in Georgia by Rivals.com • PrepStar All-Southeast Region • Named first-team all-state • As a senior, registered 114 tackles (73 solo), 29 TFL, nine sacks, 34 quarterback hurries, one INT, four PBU, four forced fumbles and blocked two punts • Played in the annual Rivalries of Gwinnett County all-star game • As a junior, was named third team All-County by the Gwinnett Daily Post, finishing the season with 34 tackles (five for loss) and a county-best 13 sacks • NUC Five-Star South Showcase Defensive End MVP • Played in the Georgia Junior-Sophomore Elite Classic • Also competed on the track team • Coached by Kevin Reach.

### Personal

Son of Monica and Tony Fox • Brother, Tomari, is a junior on the North Carolina football team • Birthday is March 16.

**TOMON FOX - CAREER STATISTICS**

| Year | UA | A | Total | TFL | SACKS | QBH | PBU | FF | FR |
|---|---|---|---|---|---|---|---|---|---|
| 2016 | 1 | 3 | 4 | 1.0-5 | 1.0-5 | 0 | 0 | 1 | 1 |
| 2017 | 13 | 10 | 23 | 4.0-31 | 4.0-31 | 8 | 1 | 1 | 0 |
| 2018 | 17 | 10 | 27 | 8.5-38 | 2.5-18 | 7 | 0 | 0 | 2 |
| 2019 | 21 | 20 | 41 | 9.0-43 | 6.5-35 | 5 | 0 | 1 | 0 |
| 2020 | 21 | 15 | 36 | 10.5-45 | 7.0-42 | 7 | 0 | 1 | 0 |
| 2021 | 23 | 10 | 33 | 10.0-61 | 8.5-59 | 6 | 0 | 0 | 0 |
| **Totals** | **96** | **68** | **164** | **43.0-223** | **29.5-190** | **33** | **1** | **4** | **3** |

**Career Highs:** Seven tackles vs. Pitt (2018), vs. NC State (2018); three sacks vs. Miami (2019); three TFL vs. Miami (2019); four hurries vs. Virginia (2021)

## JEREMIAH GEMMEL

LINEBACKER
6-1 • 225 • SENIOR
NEWNAN, GA. • EAST COWETA

44

### 2021 – Senior Season

Started all 13 games at linebacker • Third Team All-ACC • Finished second on the team with 75 tackles, had a team-leading seven hurries, 5.5 TFL, 1.5 sacks, three breakups, one interception and one forced fumble • Tied for the team lead with seven tackles, had a pass breakup and a half TFL in the season opener at Virginia Tech • Had five stops and one TFL against Virginia • Had a team-high eight tackles and a half TFL at Georgia Tech • Recorded five tackles and had two hurries at Duke • Had three stops against Florida State • Came up with a game- and season-high nine tackles, three hurries and two breakups against Miami • Registered five tackles at Notre Dame • Had four tackles against Wake Forest before a targeting call in the first half forced him to miss the remainder of the game • Made a season-high 11 tackles and had a sack, an interception and a breakup at Pittsburgh • Had five tackles and a tackle for loss on Senior Day against Wofford • Had 10 tackles, a half sack and a forced fumble at NC State • Notched a pair of tackles at the Duke's Mayo Bowl against South Carolina.

### 2020 – Junior Season

Started all 12 games at linebacker • Voted team captain • Named ACC Linebacker of the Week (12/14) • Ranked second on the team with 78 tackles and tied for the team lead with seven hurries • Second with four breakups and tied for fourth with six tackles for loss • Had five tackles, two TFL and one sack against Syracuse • Came up with a pair of hurries, a breakup and six tackles at Boston College • Had eight tackles against Virginia Tech • Had seven tackles at FSU • Notched first career interception and had nine tackles at Virginia • Had nine tackles, a sack and forced fumble at Duke • Had a season-high 10 tackles, a hurry and a PBU against Wake Forest • Came up with four tackles and two hurries against No. 2 Notre Dame • Named ACC Linebacker of the Week with eight tackles, 2.5 TFL and a half sack at No. 9 Miami • Had four stops in the Orange Bowl against No. 5 Texas A&M.

### 2019 – Redshirt Freshman Season

Started at inside linebacker for all 13 games • Ranked second on the team and 17th in the ACC with 84 tackles • Led UNC and tied for second in the ACC with three forced fumbles • Ranked fourth on the team with four QBH and 7.5 TFL • Made first career start against South Carolina and had five tackles and a half sack • Had a career high and game-high 14 tackles against Miami • Made six tackles at Wake Forest • Had four stops against App State • Had six tackles, a forced fumble, a PBU and a QBH against Clemson • Came up with 11 stops, 1.5 TFL and a forced fumble at Virginia Tech • Registered 1.5 TFL at Georgia Tech • Had nine tackles and 1.5 sacks against Duke • Produced six tackles and a half sack against Virginia • Team-leading eight tackles at Pitt • Had three tackles, a forced fumble and recovery at NC State • Had five tackles and a half TFL in the win over Temple in the Military Bowl.

### 2018 – Redshirt Freshman Season

Appeared in four games • Registered one tackle at ECU • Redshirted in 2017.

### East Coweta High School

Considered the No. 33 outside linebacker in the country and the No. 45 player in the state of Georgia by 247sports.com • ESPN.com listed him as the No. 72 outside linebacker nationally • Ranked the No. 13 outside linebacker in Georgia, No. 37 in the South and No. 88 nationally by Scout.com • Earned first-team all-state honors in the 7A classification, the highest in Georgia, and was named to the Atlanta Journal Constitution's All-Metro team as a senior • Productive player who led East Coweta with 101 tackles, 13 for a loss, four sacks, and six blocked kicks as a senior • Also had four rushing TDs and two receiving scores on offense • Named the 2016 Newnan Times-Herald Defensive Player of the Year • Earned honorable mention all-state honors as a junior after leading the team with 95 tackles • Earned all-county honors as a junior and senior • Coached by Steve Pardue.

### Personal

Son of Jessica Gemmel • Birthday is Nov. 5.

**JEREMIAH GEMMEL - CAREER STATISTICS**

| Year | UA | A | Total | TFL | SACKS | QBH | INT | PBU | FF | FR |
|---|---|---|---|---|---|---|---|---|---|---|
| 2018 | 0 | 1 | 1 | 0-0 | 0-0 | 0 | 0 | 0 | 0 | 0 |
| 2019 | 42 | 42 | 84 | 7.5-19 | 2.5-11 | 4 | 0 | 2 | 3 | 1 |
| 2020 | 50 | 28 | 78 | 6.0-18 | 2.5-13 | 7 | 1 | 4 | 1 | 0 |
| 2021 | 44 | 31 | 75 | 5.5-21 | 1.5-15 | 7 | 1 | 3 | 1 | 0 |
| **Totals** | 136 | 102 | 238 | 19.0-58 | 6.5-39 | 18 | 2 | 9 | 5 | 1 |

**Career Highs:** 14 tackles vs. Miami (2019), 1.5 sacks vs. Duke (2019), two TFL vs. Syracuse (2020); three hurries vs. Miami (2021); one INT at Virginia (2020); one forced fumble at Duke (2020)

## GRAY GOODWYN

WIDE RECEIVER
5-8 • 160 • JUNIOR
CHARLOTTE, N.C. • EPISCOPAL (VA.)

89

### 2021 – Junior Season

A valuable squad member who added depth at wide receiver • Appeared in the game against Duke.

### 2020 – Sophomore Season

A valuable squad member who added depth at wide receiver • Appeared in the game against Western Carolina.

### 2019 – Redshirt Freshman Season

A valuable squad member who added depth at wide receiver • Redshirted in 2018.

### Episcopal High School

A four-year letterman at Episcopal • Helped Episcopal to two IAC Championships as a junior and senior • Also competed in lacrosse for one season and ran the shorts sprints in track and field his final two seasons • Claimed the Thompkins Cup/Cathcart Scholarship for excellence in track and field • Was a member of the Honor Committee • Served as a senior monitor/prefect • Graduated Cum Laude • Earned the Coker-Fox Scholarship for UNC • Coached by Panos Voulgaris.

### Personal

Son of Leigh and Bill Goodwyn • Is a member of Honors Carolina • Was heavily involved in acting and musical theater in high school, serving as the lead in four productions • Birthday is June 3.

## TYRONE HOPPER

LINEBACKER
6-4 • 245 • GRADUATE STUDENT
ROSWELL, GA. • ROSWELL

42

### 2021 – Graduate Student Year

Appeared in two games at outside linebacker before suffering a season-ending injury • Had two tackles in the season opener at Virginia Tech and also played against Georgia State • Entered the transfer portal in December.

### 2020 – Senior Year

Appeared in all 12 games and started 10 games at outside linebacker • Had 27 tackles, tied for team lead with seven hurries, two sacks, two tackles for loss and two breakups • Registered a sack and two tackles at Boston College • Had three hurries, a breakup and two tackles against Virginia Tech • Had five tackles and two hurries at FSU • Had a sack and four tackles at Duke • Had four tackles against Wake Forest • Came up with three stops against No. 2 Notre Dame.

### 2019 – Junior Year

Appeared in 12 games along the defensive line and on special teams • Registered 16 tackles, three hurries and 1.5 sacks • Had a season-high five tackles against App State • Came up with one sack and three tackles at Wake Forest • Had two tackles against both Clemson and Mercer • Had a single tackle and a half TFL at Pitt • Registered three tackles against Temple in the Military Bowl.

### 2018 – Sophomore Year

Appeared in six games along the defensive line and on special teams • Tallied 10 tackles and a half TFL on the season • Posted six tackles and a half TFL against Georgia Tech • Recorded single-tackle games versus Miami, Virginia, Duke and Western Carolina.

### 2017 – Redshirt Freshman Year

Appeared in nine games at defensive end • Finished the season with eight tackles and a sack • Also forced a fumble, had one quarterback hurry and one pass breakup • Finished with three solo tackles, a sack and a forced fumble at Georgia Tech • Redshirted in 2016.

### Roswell High School

Ranked among the top 100 players in Georgia by ESPN.com • Considered the No. 39 outside linebacker in the country and No. 43 player in Georgia by Rivals.com • Rated the No. 3 linebacker in Georgia and the No. 15 linebacker in the South by Scout.com • Helped Roswell to a 14-1 record and the Georgia High School Athletic Association 6A state championship game • All Metro North Fulton County and first-team Region 5-6A • PrepStar All-Southeast Region • As a junior, he accumulated 113 tackles, four sacks, and 24 pass breakups • Played in the Georgia Junior-Sophomore Elite Classic • Coached by John Ford.

### Personal

Son of Jeanette and Tyrone Hopper Sr. • Originally from Shelby, N.C. • Birthday is July 9.

**TYRONE HOPPER - CAREER STATISTICS**

| Year | UA | A | Total | TFL | SACKS | PBU | QBH | FF | FR |
|---|---|---|---|---|---|---|---|---|---|
| 2017 | 5 | 3 | 8 | 1.0-7 | 1.0-7 | 1 | 1 | 1 | 0 |
| 2018 | 2 | 8 | 10 | 0.5-1 | 0-0 | 0 | 0 | 0 | 0 |
| 2019 | 5 | 11 | 16 | 1.5-9 | 1.5-9 | 0 | 3 | 0 | 0 |
| 2020 | 13 | 14 | 27 | 2.0-10 | 2.0-10 | 2 | 7 | 0 | 0 |
| 2021 | 2 | 0 | 2 | 0.0-0 | 0.0-0 | 0 | 0 | 0 | 0 |
| **Totals** | **27** | **36** | **63** | **5.0-27** | **4.5-26** | **3** | **11** | **1** | **0** |

**Career Highs:** 6 tackles vs. Georgia Tech (2018); one sack on four occasions, last at Duke (2020); one TFL on four occasions, last at Duke (2020); three hurries vs. Virginia Tech (2020)

## SAM HOWELL

QUARTERBACK
6-1.25 • 220 • JUNIOR
INDIAN TRAIL, N.C. • SUN VALLEY

7

### ACC Career Records

Third in league history with 92 career passing TDs and the most ever by a player in three or fewer seasons • Ranks fifth in touchdowns responsible for (111), eighth in total offense (11,292), fifth in passing yards (10,283), second in passing yards per game (277.9) and second in passing efficiency (164.2).

### 2021 – Junior Season

Started 12 games at quarterback • AAU Sullivan Award Finalist • Preseason ACC Player of the Year • All-ACC Honorable Mention • Davey O'Brien Award Great 8 selection (9/13, 9/20) • Manning Award Star of the Week (9/20, 11/6) • Maxwell Award Player of the Week (9/20) • ACC Quarterback of the Week (9/20) • Finished the season 217 of 347 for 3,056 passing yards with 24 passing touchdowns and nine interceptions • Rushed for 828 yards and scored 11 rushing touchdowns • One of three Power 5 quarterbacks to throw for 20+ touchdowns and rush for 10+ touchdowns • Ranked ninth nationally with 323.6 yards of total offense per game • Placed third nationally among FBS quarterbacks with 827 rushing yards • Became just the third QB in the playoff era with five games with 300 passing yards and five games with 100 rushing yards in a season • Finished 17 of 32 for 208 yards with a career-high three interceptions against Virginia Tech • He is the second UNC QB to ever compile 300+ passing yards and 100+ rushing yards in a game against Georgia State • The other was Marquise Williams against Notre Dame in 2014 • Also joined Williams as the only QBs to pass for three and rush for two scores in a game (Williams vs. Baylor in 2015 Russell Athletic Bowl) • Accumulated 456 total yards (sixth most at UNC) with 352 passing and a career-high 104 rushing yards • Was 21 of 29 for 352 passing yards and scored on the ground from 22 yards and 62 yards, the longest rush of his career, against the Panthers • The following week against Virginia he joined Louisville's Lamar Jackson as the only Power 5 QBs to register back-to-back games with 300+ passing yards and 100+ rushing yards • Compiled 419 total yards (307 pass, career-high 112 rush-

ing) with five passing TDs on 14 of 21 attempts • Passed for a pair of touchdowns and was 25 of 39 for 306 passing yards at Georgia Tech • Was 18 of 32 for 321 yards and three touchdowns against Duke • Completed 17 of 32 attempts for 203 yards and two touchdowns against one interception versus Florida State • Gained 108 rushing yards on 11 carries against the Seminoles • Ran for two scores and passed for two touchdowns in the 45-42 win over Miami • Was 17 of 26 with one interception and rushed for 98 yards on 17 attempts against the Hurricanes • Had 442 total yards at Notre Dame, the eighth most in UNC history, with 341 passing and 101 rushing yards and one passing and one rushing TD • Was 24 of 31 with one interception against the Irish • Registered 320 total yards (216 passing, 104 rush), rushed for two TDs and threw one TD against Wake Forest • Was 22 of 33 for 296 yards with three total TDs (one rush) at Pitt • Missed his only collegiate game against Wofford • Completed 14 of 26 attempts for 147 yards and one passing TD and had 98 rushing yards and two rushing scores at NC State • Finished his career at the Duke's Mayo Bowl and completed 12 of 20 attempts for 205 yards and one touchdown.

### 2020 – Sophomore Season

Started all 12 games at quarterback • Manning Award Finalist • Davey O'Brien Award Semifinalist • Maxwell Award Semifinalist • Davey O'Brien Award Class of 2020 • All-ACC Second Team • ACC Quarterback of the Week (11/2, 11/16, 12/14) • O'Brien Award National QB of the Week (11/16) • Walter Camp National Offensive Player (11/16) • Manning Award "Star of the Week" (11/16) • All-ACC Academic Team selection • Led the ACC and ranked sixth nationally with 30 touchdown passes • His 68 total TD passes over his first two seasons are the most through a sophomore year in ACC history and are tied for the school record • Topped the ACC and was fourth nationally with 3,586 passing yards • His 295 passing yards against Syracuse was the most in a UNC season opener since T.J. Yates had 412 vs. LSU in 2010 • Named to the Davey O'Brien Award Great 8 list after posting a 78.2% completion percentage and tossed 3 TDs and 257 yards vs. Virginia Tech • Had 374 passing yards and 3 TDs at Florida State • His 91.6 grade according to Pro Football Focus against FSU was the top figure nationally among QBs that week • Had 443 passing yards and four TD passes at Virginia • Had three TD passes, one rushing TD and 235 passing yards at Duke • Named Davey O'Brien National QB of the Week, ACC QB of the Week and Walter Camp National Offensive Player of the Week after his record-setting 550-passing yard, 7 total TDs and 6 passing TDs performance against Wake Forest • Completed 32 of 45 attempts (71.1 percent), rushed for 21 yards and accounted for 571 of the team's school-record 742 total yards against the Demon Deacons • Finished with 211 yards, one passing TD and one rushing TD against No. 2 Notre Dame • Completed a career high 87.0% (20 of 23) of his attempts and tossed two TDs in first-half work against Western Carolina • Became the second Tar Heel to ever score touchdowns by pass, rush and catch in the same game in the win over No. 9 Miami, the other was Marquise Williams vs. Notre Dame in 2014 • Had three TDs and 234 passing yards in the Orange Bowl against No. 5 Texas A&M.

### 2019 - True Freshman Season

Started all 13 games at quarterback • FWAA Freshman All-America • ACC Offensive & Overall Rookie of the Year • Third team All-ACC • Selected to ACC All-Academic Team • Named ACC QB of the Week three times and ACC Rookie of the Week on six occasions • Military Bowl MVP • Set the FBS true freshman record and UNC school record with 38 TD passes • His 38 TD passes are the third most in a season in ACC history and the second most by a freshman QB • Ranked fourth nationally and led ACC QBs in passing TDs • Ranked second in the ACC and 14th nationally with 3,641 passing yards • Second in the ACC and 10th nationally with a 160.3 passing efficiency • Third in ACC in total offense (282.8 ypg) • Put together a streak of 13 consecutive games with multiple TD passes and had eight games with three or more TD passes • Became the first freshman to ever receive MVP honors at the Military Bowl • Was the week one ACC Freshman of the Week after leading UNC to a 24-20 comeback win over South Carolina in his collegiate debut in becoming the first true freshman to ever start a season opener for the Tar Heels • Went 15 of 24 for 245 yards and two critical TD passes in the fourth quarter that culminated a pair of 90+ yard drives • Named week two ACC QB and Rookie of the Week after notching a second-straight fourth-quarter comeback in a 28-25 win over Miami • Was 16 of 24 for 274 yards with two TD passes and no turnovers • Went 17 of 28 for 182 yards and two TDs at Wake Forest • Was 27 of 41 for 323 yards and three TD passes against App State • Had his first collegiate rushing touchdown against the Mountaineers • Was 15 of 27 for 144 yards and 2 TDs in 21-20 loss to Clemson • Set UNC freshman records for completions (33), attempts (51) and yards (376) and had four TD passes at Georgia Tech • Tied UNC record and set freshman record with 5 TD passes at Virginia Tech as part of a 26 of 49 for 348-yard performance • Was 10 of 26 for 227 yards and 2 TDs against Duke • Tossed four TDs and 353 yards (15 of 29) against Virginia • Threw for a season-high 401 yards and three TDs at NC State • Finished 25 of 34 for 294 yards, three passing TDs, one receiving TD and a season-high 53 yards rushing in the Military Bowl win over Temple.

### Sun Valley High School

Consensus four-star prospect who is ranked the No. 2 player in the state of North Carolina, the No. 3 pro-style quarterback in the country and the No. 87 overall player nationally by the 247Sports Composite • Member of the ESPN300 • Ranked as the fourth-best QB at the Elite 11 Opening finals • Played in the All-American Bowl in San Antonio, going 11-of-13 for 167 yards and a TD along with a rushing TD • Represented North Carolina at the 2018 Shrine Bowl of the Carolinas • Finished his career by going 805-of-1,361 for 13,415 yards and 145 TDs, while rushing for 3,621 yards and 60 scores • Set the North Carolina record for total yards with 17,036 • Ranks second in state history in career passing yards • Named 2018 North Carolina Gatorade Player of the Year following his senior year • Tabbed North Carolina Offensive Player of the Year by USA Today, the AP, and the Charlotte Observer • Earned first-team all-state and All-Observer honors • Led Sun Valley to a 10-3 record and a spot in the second round of the North Carolina 3AA playoffs as a senior • Threw for 3,240 yards and 36 TDs, while rushing for 1,392 yards and 17 scores • Guided Sun Valley to an 11-4 record and a spot in the 3AA Regional Final as a junior • Went 225-of-382 for 3,372 yards and 36 TDs, while rushing for 1,594 yards and 24 TDs • Led Sun Valley to an 8-4 record and a berth in the state playoffs as a sophomore • Tallied 3,217 yards and 38 TDs on 199-of-322 passing and 444 yards and 12 TDs rushing • Added 3,586 yards and 35 TDs passing and 191 yards and seven TDs rushing as a freshman • Coached by Tad Baucom.

### Personal

Son of Amy and Duke Howell • Birthday is Sept. 16.

**SAM HOWELL - CAREER STATISTICS**

| Passing | | | | | | | Rushing | | | | |
|---|---|---|---|---|---|---|---|---|---|---|---|
| Year | C-A-I | Pct. | Yards | TD | LP | Yds/Gm | No. | Yards | Avg. | TD | LP |
| 2019 | 259-422-7 | 61.4 | 3641 | 38 | 68 | 280.1 | 94 | 35 | 0.4 | 1 | 24 |
| 2020 | 237-348-7 | 68.1 | 3586 | 30 | 87 | 298.8 | 92 | 146 | 1.6 | 5 | 30 |
| 2021 | 217-347-9 | 62.5 | 3056 | 24 | 76 | 254.7 | 183 | 828 | 4.5 | 11 | 62 |
| **Totals** | **713-1117-23** | **63.8** | **10283** | **92** | **87** | **277.9** | **369** | **1009** | **2.7** | **17** | **62** |

**Career Highs:** 550 passing yards vs. Wake Forest (2020); 33 completions at Georgia Tech (2019); 51 attempts at Georgia Tech (2019); 6 passing TDs vs. Wake Forest (2020); 112 rushing yards vs. Virginia (2021); 21 rushing attempts vs. Wake Forest (2021); 2 rushing TDs on four occasions (2021); 1 receiving TD vs. Temple (2019) & at Miami (2020)

## NICK MACKOVIC

**OFFENSIVE LINEMAN**
**6-2.75 • 310 • JUNIOR**
**GREENSBORO, N.C. • PAGE**

**65**

### 2021 – Junior Season

A valuable squad member who added depth along the offensive line.

### 2020 – Sophomore Season

A valuable squad member who added depth along the offensive line • Appeared in the Western Carolina game.

### 2019 – Redshirt Freshman Season

A valuable squad member who added depth along the offensive line • Redshirted in 2018.

### Page High School

A four-year player on the offensive line • An all-state and three-time all-conference selection • Started 45 games for the varsity squad • Played in two state championship games • Served as a team captain as a junior and senior • Was the team's 2017 Offensive Player of the Year • Graduated Magna Cum Laude • Served as a student representative in the student government • Coached by Kevin Gillespie.

**Personal**

Son of Paula and Ken Mackovic • Brother, Kenny, played baseball at Roanoke College • Birthday is July 15.

## MARCUS McKETHAN

OFFENSIVE LINEMAN
6-6.75 • 335 • SENIOR
BARNWELL, S.C. • BARNWELL

73

**2021 - Senior Season**

Started all 13 games on the offensive line • All-ACC Honorable Mention • ACC Offensive Lineman of the Week (9/20, 11/6) • Blocked for an offense that averaged 35.2 points per game (19th NCAA/3rd ACC), 468.2 total yards per game (10th NCAA/4th ACC), including 255.7 passing yards per game (42nd NCAA/6th ACC) and 212.5 rushing yards per game (18th NCAA/2nd ACC) • Played 887 snaps, including a season-high 84 against Wake Forest • Graded out at 92 percent against Wake Forest, 91 percent against Wofford, 87 percent against Virginia and 85 percent against Florida State.

**2020 - Junior Season**

Started all 12 games at right guard • All-ACC Honorable Mention selection • Blocked for an offense that averaged 41.7 points per game (9th NCAA/2nd ACC), a school record 537.3 total yards per game (5th NCAA/1st ACC), including 301.4 passing yards per game (18th NCAA/2nd ACC) and 235.8 rushing yards per game (11th NCAA/2nd ACC) • Played a team-leading 887 snaps, including a season-high 93 against Wake Forest and 92 at Florida State.

**2019 – Sophomore Season**

Appeared in 13 games and made 12 starts at right guard • Blocked for an offense that averaged 474.0 yards per game (12th NCAA/2nd ACC), including 285.8 passing yards per game (3rd ACC) and 188.2 rushing yards per game (4th ACC) • Allowed just two sacks in 818 snaps • Posted 24 knockdowns in the first 10 games • Graded out at 81 or better in three games • Had four knockdowns and a grade of 75 against Appalachian State • Recorded a season-high grade of 83 with three knockdowns against Clemson • Posted a grade of 75 with two knockdowns at Virginia Tech • Had three knockdowns and a grade of 76 versus Duke • Matched his season-high grade of 83 against Virginia with two knockdowns • Tallied four knockdowns and a grade of 81 at Pittsburgh.

**2018 – Redshirt Freshman Season**

Appeared in five games along the offensive line and on special teams • Blocked for an offense that averaged 442.1 yards per game (31st NCAA), including 193.0 rushing yards per contest • Led an offensive line that allowed just 0.91 sacks per game (10 sacks/7th NCAA/2nd ACC) • Posted an 85 with a knockdown at Duke • Redshirted in 2017.

**Barnwell High School**

Considered the No. 2 offensive tackle in South Carolina, No. 37 in the South and No. 120 in the country by Scout.com • Ranked the No. 13 player in South Carolina and the No. 36 offensive guard in the country by 247sports.com • Listed as the No. 17 player in South Carolina and the No. 73 offensive tackle in the nation by ESPN.com • Represented South Carolina in the Shrine Bowl of the Carolinas, an annual all-star game between talented prospects from the two border states • Also played in Border Bowl IV, a postseason all-star game between South Carolina and Georgia prospects • Named to The All-Aiken Standard Football team • Did not allow a sack during his senior season and finished the year with 543 knockdown blocks • Coached by Randy Long, who also coached UNC offensive lineman Bentley Spain at Providence High School in Charlotte • Also played on the Barnwell basketball team and competed in the discus for the track and field team • State champion in the discus as a junior • Coached by Dwayne Garrick.

**Personal**

Father is Jeffrey McKethan • Mother is Andrea Davis and stepfather is Herbert Davis • Birthday is May 19.

## KYLER McMICHAEL

DEFENSIVE BACK
6-0.25 • 210 • JUNIOR
ATLANTA, GA. • GREATER ATLANTA CHRISTIAN/CLEMSON

1

**2021 – Junior Season**

Appeared in 12 games and made eight starts at defensive back • For the season had 18 tackles, one interception, one breakup and one TFL • Had single-tackle games in the season opener at Virginia Tech and against both Virginia and Duke • Registered a pair of tackles and one TFL against Georgia State • Had five tackles at Georgia Tech • Made four tackles and had a breakup at Pittsburgh • Had first career interception and a single tackle against Wofford • Recorded two tackles at NC State.

**2020 – Sophomore Season**

Started eight of the nine games he appeared in at defensive back • Had 26 total tackles, six breakups and one hurry • Made his first collegiate start against Syracuse and came up with four tackles • Had four solo stops and two breakups against Virginia Tech • Registered a season-high seven tackles with a breakup and hurry against No. 2 Notre Dame • Had two tackles and two breakups at No. 9 Miami • Recorded five tackles in the Orange Bowl against Texas A&M • Sat out the 2019 season per NCAA transfer regulations.

**2018 – True Freshman Season (At Clemson)**

Made two tackles in 101 snaps over 12 games • Made collegiate debut vs. Furman • Played 28 snaps and recorded his first tackle against Syracuse • Added a tackle in 11 snaps at Florida State.

**Greater Atlanta Christian School**

No. 53 player in the nation by Rivals, No. 56 player by 247Sports and No. 90 by ESPN • No. 8 cornerback in the nation by Rivals and No. 12 cornerback by 247Sports • No. 7 player in Georgia by Rivals, No. 8 player by 247Sports and No. 13 player by ESPN • Played running back and cornerback at Greater Atlanta Christian School • U.S. Army All-American Game participant • Had 1,483 and 24 touchdowns on 128 carries as a senior • Ran off a streak of eight straight games with multiple touchdowns and compiled 1,639 all-purpose yards as a senior • Atlanta Journal-Constitution's Super 11 Team member as a senior • Had 19 solo tackles as a senior • Helped team to a 12-2 record and the final four of the playoffs as a senior • Had 1,493 rushing yards and 16 rushing touchdowns as a junior • Had 1,946 all-purpose yards and 18 touchdowns as a junior • First-team all-state as a junior • Helped his team to a 13-2 record and the state title game as a junior • Competed at Nike's The Opening • Coached by Tim Hardy at Greater Atlanta Christian School.

**Personal**

Son of Kim and Darren McMichael • Birthday is March 22.

**KYLER MCMICHAEL - STATISTICS AT UNC**

| Year | UA | A | Total | TFL | SACKS | INT | PBU | FF | FR |
|---|---|---|---|---|---|---|---|---|---|
| 2020 | 22 | 4 | 26 | 0-0 | 0-0 | 0 | 6 | 0 | 0 |
| 2021 | 12 | 6 | 18 | 1.0-2 | 0-0 | 1 | 1 | 0 | 0 |
| **Totals** | **34** | **10** | **44** | **1.0-2** | **0-0** | **1** | **7** | **0** | **0** |

**Career Highs:** 7 tackles vs. Notre Dame (2020); 2 PBU vs. Virginia Tech (2020) & at Miami (2020); 1 TFL vs. Georgia State (2021); 1 INT vs. Wofford (2021)

# TREY MORRISON

DEFENSIVE BACK
5-9.25 • 190 • SENIOR
NORCROSS, GA. • GREATER ATLANTA CHRISTIAN

4

**2021 – Senior Season**

Made 42 career starts • Appeared in all 13 games and made 10 starts at defensive back • Finished the season with 47 tackles, four breakups, one TFL, one hurry, one forced fumble and one fumble recovery • Tied for the team lead with seven tackles and forced a fumble in the season opener at Virginia Tech • Had a pair of tackles against Georgia State • Came up with five stops against Virginia • Registered four tackles, a breakup and a half TFL at Georgia Tech • Had six tackles and returned a fumble 63 yards for a touchdown against Duke • Had two stops against Florida State • Made three tackles against Miami • Registered five solo tackles at Notre Dame • Made five stops and had a breakup against Wake Forest • Recorded two tackles and a breakup at Pittsburgh • Had two stops at NC State • Had three tackles, one breakup and a half TFL against South Carolina at the Duke's Mayo Bowl.

**2020 – Junior Season**

Started all 12 games at defensive back • All-ACC Honorable Mention • Notched 39 total tackles, two tackles for loss, one sack, three PBU and one INT • In first career start at safety, had six solo tackles, a PBU and returned a 2-point conversion to seal the win at Boston College • Had an interception, one TFL and two tackles at FSU • Came up with two tackles and a PBU against both Duke and Wake Forest • Had four tackles and a hurry against No. 2 Notre Dame • Recorded six tackles at No. 9 Miami • Registered a season-high seven tackles and a sack in the Orange Bowl against No. 5 Texas A&M.

**2019 – Sophomore Season**

Appeared in 10 games and made nine starts at defensive back • Had 31 total tackles, 1.5 TFL, four PBU and one INT • Suffered an injury in the first quarter against South Carolina in the season opener and wound up with one tackle • Had two PBU and one tackle against Miami • Recorded a career-high 12 tackles (all solo) at Wake Forest • Had four tackles against Clemson • Was injured in the first quarter at Georgia Tech and missed remainder of game and also the following two games versus Virginia Tech and Duke • Had five tackles against Virginia • Returned to the lineup against Mercer after missing the previous game at Pitt • Had three tackles, an INT, a PBU and one TFL at NC State.

**2018 – True Freshman Season**

Appeared in all 11 games, starting 10, at nickelback • Tallied 46 tackles, two sacks, 5.5 TFL and four PBU • Posted three tackles at Cal • Added two stops and a PBU at ECU • Made four tackles versus Pitt • Notched three tackles, a sack and two TFL at Miami • Tallied six stops and a TFL against Virginia Tech • Added six stops, a TFL and two PBU at Syracuse • Made six tackles at Virginia • Posted four tackles against Georgia Tech • Had a tackle and a PBU at Duke • Recorded seven tackles, a sack and 1.5 TFL versus Western Carolina • Made four tackles against NC State.

**Greater Atlanta Christian**

Rated the No. 64 athlete and the No. 76 player in the state of Georgia by the 247Sports composite • Considered the No. 91 cornerback nationally and the No. 110 player in Georgia by ESPN.com • Also ranked No. 73 in Georgia and No. 77 nationally at cornerback by Rivals • Scored five TDs as a senior at wide receiver, leading Greater Atlanta Christian to a 12-2 record and a state semifinal appearance • Had four INTs and 47 total tackles as a junior, leading GAC to a spot in the state title game • Earned all-county honors at defensive back from the TD Club of Gwinnett as a senior • Coached by Tim Hardy.

**Personal**

Son of Troy and Tracey Morrison • Birthday is June 22.

**TREY MORRISON - CAREER STATISTICS**

| Year | UA | A | Total | TFL | SACKS | QBH | INT | PBU | FF | FR |
|---|---|---|---|---|---|---|---|---|---|---|
| 2018 | 40 | 6 | 46 | 5.5-22 | 2.0-15 | 0 | 0 | 4 | 0 | 0 |
| 2019 | 28 | 3 | 31 | 1.5-4 | 0.0-0 | 0 | 1 | 4 | 0 | 0 |
| 2020 | 33 | 6 | 39 | 2.0-12 | 1.0-8 | 1 | 1 | 3 | 0 | 0 |
| 2021 | 34 | 13 | 47 | 1.0-4 | 0.0 | 1 | 0 | 4 | 1 | 1 |
| **Totals** | **135** | **28** | **163** | **10.0-42** | **3.0-23** | **2** | **2** | **15** | **1** | **1** |

**Career Highs:** 12 tackles at Wake Forest (2019); 2 TFL at Miami (2018); 1 sack on three occasions; 1 INT at NC State (2019) & at FSU (2020); 1 forced fumble at Virginia Tech (2021); 1 fumble recovery vs. Duke (2021)

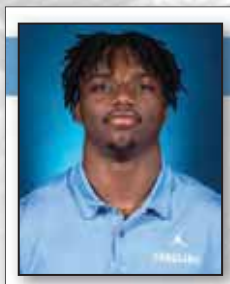

# ALEX NOBLES

LINEBACKER
6-1.75 • 250 • JUNIOR
ROCKY MOUNT, N.C. • NASH CENTRAL

97

**2021 – Junior Season**

Appeared in nine games on special teams and as a reserve linebacker • Made one tackle against Wofford • Blocked a kick at NC State.

**2020 – Sophomore Season**

A valuable squad member who added depth along the defensive line • Appeared against Western Carolina and picked up one tackle.

**2019 - Redshirt Freshman Season**

A valuable squad member who added depth along the defensive line • Redshirted in 2018.

**Nash Central High School**

A three-year varsity player, who was twice named Defensive Player of the Year in the conference • A three-time all-conference and all-area performer • Served as a team captain all three years • Tallied 264 tackles, 40 TFL, five forced fumbles and an INT during his prep career • Recorded 118 tackles, 16 TFL and three forced fumbles as a senior • Notched 113 tackles, 16 TFL, and two forced fumbles as a junior • Added 33 tackles and five TFL as a sophomore • Also competed in track and field and wrestling • Earned all-conference and all-area honors in track and field • Was a four-time Academic Honor Roll honoree • Coached by Christopher Lee and Ricardo Jerome.

**Personal**

Son of Lisa Nobles • Birthday is Dec. 7.

# HUNTER SHOPE

OFFENSIVE LINEMAN
6-1.25 • 290 • SOPHOMORE
MURPHY, N.C. • MURPHY

79

**2021 – Sophomore Season**

A valuable squad member who added depth along the offensive line.

**2020 - Redshirt Freshman Season**

A valuable squad member who added depth along the offensive line • Redshirted in 2019.

**Murphy High School**

A four-year veteran along both sides of the line • A member of two state championship teams • A three-time all-conference performer • Tallied 292 tackles and 29 sacks, while producing a 94% success rate in blocking during his prep career • Named the conference lineman of the year as a senior • Served as a team captain • Posted 106 tackles and 10 sacks, while grading out at 97% on the offensive line

• Was an all-state selection on defense as a junior • Recorded 103 tackles and nine sacks, while producing a 93% on offense • Added 83 tackles and 10 sacks as a sophomore • Also played basketball for four years and golf for two years • Served as a team captain for basketball as a senior • A member of the National Honor Society, Beta Club and FCA • Was a Superior Honors graduate and an NC Scholar graduate • Coached by David Gentry.

**Personal**

Son of Tammy and James Shope • Plays five instruments: guitar, bass, mandolin, banjo and piano • Birthday is Nov. 20.

## JORDAN TUCKER

OFFENSIVE LINEMAN
6-6.5 • 340 • SENIOR
ROSWELL, GA. • ROSWELL

74

**2021 – Senior Season**

Started all 13 games on the offensive line • Blocked for an offense that averaged 35.2 points per game (19th NCAA/3rd ACC), 468.2 total yards per game (10th NCAA/4th ACC), including 255.7 passing yards per game (42nd NCAA/6th ACC) and 212.5 rushing yards per game (18th NCAA/2nd ACC) • Played 709 snaps, including a season-high 80 against Wake Forest • Graded out at 84 percent against Wake Forest, 83 percent at NC State and 81 percent against Miami.

**2020 – Junior Season**

Played in 11 games, starting nine, at right tackle • Missed the Virginia game and was limited against Duke and Wake Forest • Blocked for an offense that averaged 41.7 points per game (9th NCAA/2nd ACC), a school record 537.3 total yards per game (5th NCAA/1st ACC), including 301.4 passing yards per game (18th NCAA/2nd ACC) and 235.8 rushing yards per game (11th NCAA/2nd ACC) • Played 760 snaps, including a season-high 92 at Florida State.

**2019 - Sophomore Season**

Started all 13 games at right tackle • Blocked for an offense that averaged 474.0 yards per game (12th NCAA/2nd ACC), including 285.8 passing yards per game (3rd ACC) and 188.2 rushing yards per game (4th ACC) • Recorded 41 knockdowns over 831 snaps • Graded out at 75 or higher in seven games • Recorded four knockdowns in season opener against South Carolina • Added three knockdowns versus Miami • Graded out at 76 with one knockdown at Wake Forest • Posted four knockdowns and a grade of 75 versus Appalachian State • Tied for a team-leading five knockdowns against Clemson to grade out at a season-high of 82 • Tallied four knockdowns at Georgia Tech • Recorded four knockdowns at Virginia Tech • Posted a grade of 77 with two knockdowns against Virginia • Led the team in knockdowns, matching his season-high five, at Pitt to grade out at 79 • Had a grade of 81 with three knockdowns versus Mercer • Tied his season high with five knockdowns and graded out at 76 percent against Temple in the Military Bowl.

**2018 - Redshirt Freshman Season**

Appeared in eight games, starting the final contest against NC State at left tackle • Blocked for an offense that averaged 442.1 yards per game (31st NCAA), including 193.0 rushing yards per contest • Helped an offensive line that allowed just 0.91 sacks per game (10 sacks/7th NCAA/2nd ACC) • Posted a grade of 77 with two knockdowns at Miami • Redshirted in 2017.

**Roswell High School**

Considered the No. 55 offensive tackle in the country by ESPN.com • Listed as the No. 6 offensive tackle in Georgia, No. 30 in the South and No. 99 nationally by Scout.com • Ranked 75th nationally among offensive tackles and the No. 75 player in Georgia by 247sports.com • Listed the No. 82 offensive tackle in the country and the No. 77 player in Georgia by Rivals.com • Has served as Roswell's starting left tackle since his junior season and the team posted a 28-2 record during that time • Both loses occurred in the championship game of the 7A state playoffs, the highest classification in Georgia • As a senior, he led an offensive line that paved the way for the team to rush for 3,046 yards and pass for 2,663 • Named to the Atlanta Journal Constitution All-Metro team and was honorable mention all-state as a senior • Coached by Matt Kemper.

**Personal**

Son of the late Derwin Lathor Tucker and Lisa Tucker • Birthday is April 9.

## GARRETT WALSTON

TIGHT END
6-4.25 • 245 • GRADUATE STUDENT
WILMINGTON, N.C. • NEW HANOVER

84

**2021 – Graduate Student Season**

Appeared in 13 games and made 12 starts at tight end • Ranked fourth on the team with 18 receptions and had 184 receiving yards and two TDs in his final season with UNC • Had one catch for six yards in season opener at Virginia Tech • Added a single catch for 22 yards against Georgia State • Had three catches for 15 yards and his fourth career receiving TD against Virginia • Had two catches for 11 yards at Georgia Tech • Had two catches for 30 yards, including a season long 26-yard catch against Duke • Came up with three catches for 28 yards at Pittsburgh • Had two receptions for 32 yards against Wofford • Picked up a blocked punt and rushed for 18 yards at NC State • Had a 37-yard receiving TD (longest catch of his career) in the Duke's Mayo Bowl against South Carolina.

**2020 – Senior Season**

Appeared in all 12 games and made 11 starts at tight end • Established new career highs with 19 catches for 255 yards and two touchdowns • Scored Carolina's first TD of the season on an 11-yard reception against Syracuse • Had a career-high 54 receiving yards on two catches at Florida State • Had two catches for 32 yards against NC State • Caught a season-high three passes for 39 yards and a touchdown against Wake Forest • Recorded 30 receiving yards on two catches on Senior Day against Western Carolina • Notched four catches for 32 yards in the Orange Bowl against No. 5 Texas A&M.

**2019 - Junior Season**

Appeared in all 13 games and made eight starts at tight end • Had nine catches for 76 yards and a receiving touchdown • Caught a 2-point conversion at Wake Forest • Scored his first collegiate TD at Georgia Tech • Had two catches for 29 yards against the Yellow Jackets • Had a career-best four receptions for 29 yards at Virginia Tech.

**2018 - Sophomore Season**

Appeared in seven games and started at tight end against Pitt • Recorded a 19-yard reception against Pitt.

**2017 - Redshirt Freshman Season**

Appeared in four games • Enrolled in January 2016 and participated in spring practice • Redshirted in 2016.

**New Hanover High School**

Considered one of the top tight ends in the country • Ranked No. 17 by Scout.com and No. 19 by 247sports.com • Ranked the No. 19 player in North Carolina by 247sports.com • PrepStar All-Southeast Region • Senior captain who helped lead New Hanover to an 12-3 mark as a senior and a deep run in the state playoffs • New Hanover advanced to the semifinals of the 4A playoffs before falling to Greenville Rose • Recorded 61 receptions for 933 yards and nine TDs • Also had two rushing TDs and a passing TD • Member of North Carolina's Shrine Bowl team • Named the Wilmington Star-News All-Area offensive player of the year • Coached by Earl Smith.

**Personal**

Son of David and Louise Walston • Birthday is Jan. 20.

**GARRETT WALSTON - CAREER STATISTICS**

| Year | Rec. | Yards | Avg. | TD | LP |
|---|---|---|---|---|---|
| 2017 | 0 | 0 | 0.0 | 0 | 0 |
| 2018 | 1 | 19 | 19.0 | 0 | 19 |
| 2019 | 9 | 76 | 8.4 | 1 | 16 |
| 2020 | 19 | 255 | 13.4 | 2 | 33 |
| 2021 | 18 | 184 | 10.2 | 2 | 37 |
| **Totals** | **47** | **534** | **11.4** | **5** | **37** |

**Career Highs:** 4 receptions at Virginia Tech (2019) & vs. Texas A&M (2020); 54 receiving yards at Florida State (2020); 1 receiving TD on four occasions

# 2021 GAME RECAPS

## Virginia Tech 17, Carolina 10
**Sept. 3 · Lane Stadium**
**Blacksburg, Va.**

BLACKSBURG, VA. (AP) —Braxton Burmeister ran for a touchdown and threw for another and Virginia Tech made Sam Howell look pedestrian in a 17-10 victory over No. 10 North Carolina on Friday night in the opener for both teams.

Burmeister scored on a 4-yard run and found James Mitchell for an 11-yard scoring strike as the Hokies built a 14-0 lead they took into halftime.

They struggled to put the game away in the second half until the final minute when they chased Howell from the pocket at the Virginia Tech 40 and he tried to find a teammate but instead threw an interception to seal the outcome.

"We couldn't put the game away but the defense continued to rise to the occasion," coach Justin Fuente said, calling it as impressive a performance as he's seen.

Howell, who'd thrown eight touchdown passes in two prior games against Virginia Tech, was sacked six times and harassed all night. His final pick came when he was in the grasp of Jordan Williams and found Chamarri Conner.

The play was reviewed, and when the officials announced that it was an interception, the sellout crowd at Lane Stadium erupted with relief. Many fans joined the team in celebration on the field after the game, which marked the first time since the 2019 season that fan attendance was not limited.

"Obviously, now the shine's off and the rating sure doesn't matter tonight," Tar Heels coach Mack Brown said. "We were overrated with the way we played."

Howell did become the Tar Heels' career touchdown pass leader with 69 when Josh Downs took a screen pass 37 yards for a score in the third quarter, but he was unable to find his usual magic late.

| | | | | | | |
|---|---|---|---|---|---|---|
| **Carolina** | **0** | **0** | **7** | **3** | **-** | **10** |
| **Virginia Tech** | **7** | **7** | **0** | **3** | **-** | **17** |

| | NC | VT |
|---|---|---|
| First Downs | 18 | 17 |
| Rushes-Yards | 146 | 127 |
| Passing Yards | 208 | 169 |
| Comp-Att-Int | 17-33-3 | 12-19-1 |
| Plays-Total Yards (Avg) | 63-5.6 | 62.-4.8 |
| Punts (Avg) | 42.2 | 44.2 |
| Fumbles-Lost | 2-0 | 3-1 |
| Penalties-Yards | 5-44 | 2-25 |
| Time of Possession | 25:01 | 34:59 |

**Individual Rushing Leaders (Att-Yds-TD)**
Carolina - Chandler (10-66-0)
Virginia Tech - Holston (13-49-0)
**Individual Passing Leaders (Comp-Att-INT)**
Carolina - Howell (17-32-3)
Virginia Tech - Burnmeister (12-19-1)
**Individual Receiving Leaders (No.-Yds)**
Carolina - Downs (8-123)
Virginia Tech - Blackshear (3-66)

## Carolina 59, Georgia State 17
**Sept. 11 · Kenan Stadium**
**Chapel Hill, N.C.**

CHAPEL HILL (AP) - Sam Howell threw three touchdown passes and rushed for two more scores as No. 24 North Carolina shook off the disappointment a loss in its opener with a 59-17 win over Georgia State on Saturday night.

Howell played a role in five of the Tar Heels' first seven touchdowns. He completed 21 of 29 passes for 352 yards without an interception. He was picked off three times in a 17-10 setback at Virginia Tech a week earlier in the team's opener.

"(It can be) a reality check," Howell said. "Go back to work and that's what we did. … We were able to come out there in the second half and play Carolina football."

Howell's touchdown runs came on a 22-yard scramble for the game's first points, and on the junior's career-long 62-yard run in the final seconds of the third quarter.

Georgia State (0-2) was held to 90 passing yards. Quarterback Cornelious Brown IV was 12 for 26 for 68 yards.

"This one got out of hand late," North Carolina coach Mack Brown said. "But it was still a game at halftime. We had to work."

North Carolina's lead was 24-10 midway through the third quarter before the Tar Heels (1-1) used a 28-point burst in about 9½ minutes.

Afterward, it seemed fitting to Georgia State coach Shawn Elliott when a technical glitch interrupted the opening seconds of his virtual postgame news conference.

"(The ipad) operates much like our team -- at times it's capable and at times it's not," Elliott said.

Tennessee transfer Ty Chandler scored his first TD for North Carolina on a 2-yard run in the third quarter.

Howell's touchdown throws in the first half came on a 57-yard connection with Antoine Green, and a 30-yard play to Emery Simmons. He threw for 5 yards to Josh Downs in the fourth quarter.

Georgia State's scoring drive in the second quarter lasted 17 plays and 7½ minutes, covering 75 yards capped by Brown's 4-yard run.

| | | | | | | |
|---|---|---|---|---|---|---|
| **Georgia State** | **3** | **7** | **0** | **7** | **-** | **17** |
| **Carolina** | **14** | **10** | **21** | **14** | **-** | **59** |

| | GS | NC |
|---|---|---|
| First Downs | 16 | 28 |
| Rushes-Yards | 45-181 | 40-201 |
| Passing Yards | 90 | 406 |
| Comp-Att-Int | 14-30-1 | 23-31-0 |
| Plays-Total Yards (Avg) | 75-271 | 71-607 |
| Punts (Avg) | 42.7 | 49.5 |
| Fumbles-Lost | 3-0 | 2-1 |
| Penalties-Yards | 5-39 | 3-35 |
| Time of Possession | 30:17 | 29:43 |

**Individual Rushing Leaders (Att-Yds-TD)**
Georgia State - Grainger (5-56-0)
Carolina - Howell (15-104-2)
**Individual Passing Leaders (Comp-Att-INT)**
Georgia State - Brown (23-36-1)
Carolina - Howell (21-29-0)
**Individual Receiving Leaders (No.-Yds)**
Georgia State - Thrash (3-18)
Carolina - Green (3-117)

## Carolina vs. Virginia
**Sept. 18 · Kenan Stadium**
**Chapel Hill, N.C.**

CHAPEL HILL—Sam Howell threw five touchdown passes and ran for a career-best 112 yards as No. 21 North Carolina took over after halftime to beat Virginia 59-39 on Saturday night.

The Tar Heels (2-1, 1-1 Atlantic Coast Conference) scored touchdowns on all five of their second-half drives, which helped turn a 28-24 halftime deficit into a 52-31 lead on Howell's short TD throw to Kamari Morales with 12:13 left.

And after a first-half shootout with Brennan Armstrong and the Cavaliers (2-1, 0-1), UNC gave up only a field goal in the third quarter while also coming up with Ja'Qurious Conley's interception.

That was more than enough help for the Tar Heels' offense, which kept ending drives with with end-zone celebrations to speed back out in front after squandering a 24-7 first-half lead.

And there were no shortage of offensive stars.

Tennessee graduate transfer Ty Chandler ran for a career-high 198 yards with two touchdowns, the last coming from 7 yards out with 2:57 left to seal it. And Josh Downs had eight catches for 203 yards and a pair of TDs. Perhaps more impressively, the Tar Heels showed a different dimension by leaning on their ground game instead of putting everything on Howell's arm.

The result? The Tar Heels ran 47 times for 392 yards compared to just 21 pass attempts for their star quarterback, and finished with 699 total yards. It was UNC's biggest scoring output against Virginia since 1936 in the long-running series and second-most ever.

Armstrong had a huge day of his own for the Cavaliers, throwing for a program-record 554 yards — the most ever by any UNC opponent — with four touchdowns. That included a career-best performance for Dontayvion Wicks (seven catches for 183 yards and a score) as the Cavaliers finished with 574 total yards.

| | | | | | | |
|---|---|---|---|---|---|---|
| **Virginia** | **7** | **21** | **3** | **8** | **-** | **39** |
| **Carolina** | **21** | **3** | **21** | **14** | **-** | **59** |

| | VA | NC |
|---|---|---|
| First Downs | 27 | 35 |
| Rushes-Yards | 22-21 | 47-392 |
| Passing Yards | 553 | 392 |
| Comp-Att-Int | 40-57-1 | 14-21-1 |
| Plays-Total Yards (Avg) | 79-574 | 68-699 |
| Punts (Avg) | 36.7 | 0 |
| Fumbles-Lost | 2-1 | 0 |
| Penalties-Yards | 9-102 | 7-59 |
| Time of Possession | 32:41 | 27:19 |

**Individual Rushing Leaders (Att-Yds-TD)**
Virginia - Rodriguez (3-14-0)
Carolina - Chandler (20-198-0)
**Individual Passing Leaders (Comp-Att-INT)**
Virginia - Brennan (39-54-1)
Carolina -Howell (14-21-1)
**Individual Receiving Leaders (No.-Yds)**
Virginia - Wicks (7-183)
Carolina - Downs (8-203)

# 2021 GAME RECAPS

## Georgia Tech 45, Carolina 22
**Sept. 25 · Mercedes-Benz Stadium**
**Atlanta, Ga.**

ATLANTA— Jeff Sims came off the bench to run for three touchdowns and pass for another, Georgia Tech's defense stifled Sam Howell much of the game and the Yellow Jackets beat a ranked team for the first time in Geoff Collins' three seasons as coach, upsetting No. 21 North Carolina 45-22 Saturday night.

Playing for the first time since he was injured in a season-opening loss to Northern Illinois, Sims replaced Jordan Yates late in the second quarter and ran for TDs of 11 and 1 yards that put Georgia Tech in control — the latter set up by his 38-yard scamper.

Sims threw a 27-yard scoring pass to Malachi Carter early in the fourth quarter and finished off the game with a flourish, scoring on a 50-yard run with just over a minute remaining.

Sims ran for 128 yards on 10 carries and completed 10 of 13 passes for 112 yards for Georgia Tech (2-2, 1-1 Atlantic Coast Conference).

Sam Howell was sacked eight times and fumbled twice, leading to 10 points for the the Yellow Jackets in the first half. He also was stuffed on a fourth-down run in his own territory, setting up a short field for another Georgia Tech touchdown drive.

Howell completed 25 of 39 for 306 yards and two touchdowns. He also scored the game's first TD on a 23-yard run, but finished with just 8 yards rushing after back-to-back games with more than 100 yards.

His chief tormenter was Georgia Tech linebacker Charlie Thomas, who had 2.5 sacks and 4.5 tackles in the Tar Heels backfield.

Collins came into the night with a record of 7-18 since taking over as Georgia Tech coach in 2019, including an 0-6 mark against ranked teams.

Make it 1-6.

The Tar Heels didn't look anything like the team that blew away Virginia the week before, when they piled up 699 total yards and scored touchdowns on all five of their second-half possessions in a 59-39 victory.

Instead, they reverted to the shaky form of a 17-10 loss at Virginia Tech in the season opener, when Howell was sacked six times and threw three interceptions.

| | | | | | | |
|---|---|---|---|---|---|---|
| **Carolina** | **7** | **0** | **7** | **8** | **-** | **22** |
| **Georgia Tech** | **0** | **13** | **14** | **18** | **-** | **45** |

| | NC | GT |
|---|---|---|
| First Downs | 18 | 19 |
| Rushes-Yards | 35-63 | 43-261 |
| Passing Yards | 306 | 133 |
| Comp-Att-Int | 25-39-0 | 13-19-0 |
| Plays-Total Yards (Avg) | 74-369 | 62-394 |
| Punts (Avg) | 47 | 36.5 |
| Fumbles-Lost | 3-3 | 0-0 |
| Penalties-Yards | 7-69 | 5-40 |
| Time of Possession | 30:05 | 29:55 |

**Individual Rushing Leaders (Att-Yds-TD)**
Carolina - Chandler (17-48-0)
Georgia Tech - Jeff Sims (10-128-3)
**Individual Passing Leaders (Comp-Att-INT)**
Carolina - Howell (25-39-0)
Georgia Tech - Jeff Sims (10-13-0)
**Individual Receiving Leaders (No.-Yds)**
Carolina - Simmons (5-110)
Georgia Tech - Malachi Carter (3-49)

## Carolina 38, Duke 7
**Oct. 2 · Kenan Stadium**
**Chapel Hill, N.C.**

CHAPEL HILL—Sam Howell threw for 321 yards and three touchdowns and North Carolina topped Duke 38-7 on Saturday, keeping hold of the coveted Victory Bell for a third straight year.

The Tar Heels (3-2, 2-2 Atlantic Coast Conference) jumped ahead with a pair of explosive plays in the first half.

Howell connected with running back Ty Chandler down the sideline for a 75-yard score to open the scoring. Less than two minutes later, Kevin Hester hit Duke's Gunnar Holmberg as he was throwing, causing the ball to flutter out of his hand and Trey Morrison returned the fumble 63 yards for a touchdown.

Allowing the scoop-and-score epitomized a frustrating performance for Duke (3-2, 0-1 ACC). The Blue Devils punted nine times, turned the ball over twice and converted just 2 of 15 third downs.

Duke scored its lone points on an 80-yard catch-and-run by Jalon Calhoun in the third quarter. The loss snapped a three-game winning streak for the Blue Devils.

The Tar Heels can be successful on offense when their line protects Howell. UNC has allowed 22 sacks this season, the most in the ACC. But when Howell has the space to operate, he looks like the Heisman candidate he was hyped up as being in the preseason. Howell is now second in the ACC — and among the top 10 in the nation — in points-responsible for this season with 104.

| | | | | | | |
|---|---|---|---|---|---|---|
| **Duke** | **0** | **0** | **0** | **7** | **-** | **7** |
| **Carolina** | **7** | **17** | **0** | **14** | **-** | **38** |

| | NC | DU |
|---|---|---|
| First Downs | 21 | 15 |
| Rushes-Yards | 38-135 | 39-130 |
| Passing Yards | 184 | 321 |
| Comp-Att-Int | 17-24-1 | 18-32-0 |
| Plays-Total Yards (Avg) | 63-314 | 70-456 |
| Punts (Avg) | 43.9 | 43.7 |
| Fumbles-Lost | 1-1 | 3-0 |
| Penalties-Yards | 7-55 | 5-54 |
| Time of Possession | 27:18 | 34:42 |

**Individual Rushing Leaders (Att-Yds-TD)**
Carolina - Chandler (12-53-1)
Duke - Mataeo Durant (19-114-0)
**Individual Passing Leaders (Comp-Att-INT)**
Carolina - Howell (18-32-0)
Duke - Holmberg (17-24-1)
**Individual Receiving Leaders (No.-Yds)**
Carolina - Downs (8-168)
Duke - Calhoun (6-103)

## Florida State 35, Carolina 25
**Oct. 9 · Kenan Stadium**
**Chapel Hill, N.C.**

CHAPEL HILL—Jordan Travis threw three touchdown passes and rushed for two more scores as Florida State upset North Carolina for the second year in row, winning 35-25 on Saturday.

The Seminoles (2-4, 2-2 Atlantic Coast Conference) have won back-to-back games for the first time since 2019.

Travis ran for 121 yards on 14 carries and completed 11 of 13 passes for 145 yards. Two of his touchdown throws went to Ontaria Wilson and another to Malik McClain.

The Tar Heels (3-3, 2-3), who began the season in the Top 10, lost for the first time in four home outings despite two touchdown passes and 108 yards rushing from quarterback Sam Howell.

Howell hit Kamari Morales in the end zone on a 21-yard play on North Carolina's first possession of the second half to close within 21-17.

Florida State responded with Travis' 1-yard sneak. The Seminoles scored again on Travis' 6-yard toss to Wilson.

North Carolina coach Mack Brown fell to 0-11 vs. his alma mater (including 0-8 while in charge of the Tar Heels).

Travis, who sparked an upset of a then-unbeaten North Carolina team last October, ran 53 yards for a second-quarter touchdown as the Seminoles took a 14-10 lead. He had 87 yards on the ground in the first half.

Travis threw 32 yards to Wilson for a touchdown on Florida State's next possession to stretch the lead with 53 seconds left in the half.

North Carolina's Josh Downs, who hauled in a 33-yard pass for the game's first touchdown, has caught at least one touchdown pass in every game this season.

North Carolina kicker Grayson Atkins booted a 51-yard field goal to conclude the game's opening possession, matching his longest as a Tar Heel since transferring from Furman.

| | | | | | | |
|---|---|---|---|---|---|---|
| **FSU** | **0** | **21** | **14** | **0** | **-** | **35** |
| **Carolina** | **10** | **0** | **7** | **8** | **-** | **25** |

| | NC | FSU |
|---|---|---|
| First Downs | 27 | 22 |
| Rushes-Yards | 36-229 | 41-254 |
| Passing Yards | 203 | 145 |
| Comp-Att-Int | 17-32-1 | 11-13-0 |
| Plays-Total Yards (Avg) | 68-432 (6.4) | 54-383 (7.1) |
| Punts (Avg) | 40.5 | 43.7 |
| Fumbles-Lost | 0-0 | 0-0 |
| Penalties-Yards | 12-110 | 5-50 |
| Time of Possession | 30:12 | 29:48 |

**Individual Rushing Leaders (Att-Yds-TD)**
Carolina - Howell (11-108-0)
FSU - Travis (14-121-2)
**Individual Passing Leaders (Comp-Att-INT)**
Carolina - Howell (17-32-1)
FSU - Travis (11-13-0)
**Individual Receiving Leaders (No.-Yds)**
Carolina - Downs (9-121)
FSU - Helton (3-71)

# 2021 GAME RECAPS

## Carolina 45, Miami 42
**Oct. 16 · Kenan Stadium**
**Chapel Hill, N.C.**

CHAPEL HILL—Sam Howell threw of two touchdowns and ran for two more as North Carolina held off Miami, 45-42, sending the Hurricanes to their worst record at the midway mark of a season in more than two decades.

Miami was in position to tie or win when reaching the North Carolina 16-yard line in the final minute, but linebacker Cedric Gray intercepted a tipped pass with 6 seconds left.

Ty Chandler ran for two touchdowns for the Tar Heels (4-3, 3-3 Atlantic Coast Conference) in a matchup of two teams that began the season in the Top 15, but are trying to gain traction midway through the season.

The Hurricanes (2-4, 0-2) are 2-4 for the first time since 1997 when they were on NCAA probation and stuck with scholarship limitations.

Howell was 17 for 26 for 154 yards in the air with an interception while running for 98 yards on 17 carries. Chandler gained 104 yards on the ground on 18 attempts.

Howell's touchdown runs covered 30 and 11 yards, both times pinballing off Miami defenders.

"A couple of times he just ran through arms and twisted and went in to score," Brown said.

Miami nearly erased an 18-point deficit, pulling within 38-34 before stalling in North Carolina territory early in the fourth quarter. Then the Tar Heels drove 58 yards for a touchdown, aided by 30 yards on Miami penalties.

Freshman Jaylan Knight ran for two Miami touchdowns, including a 4-yard run to cap a 97-yard drive with 3:08 remaining that was followed by a successful two-point conversion pass play.

The Hurricanes, after using all their timeouts, regained possession at the 2:46 mark and picked up 56 yards before the last interception.

Miami used Tyler Van Dyke, who made his third career starter and first away from home, at quarterback just days after it was announced that D'Eriq King would be lost to season-ending shoulder surgery.

Van Dyke, who was 5 for 15 and picked off twice in the first half, finished 20 for 45 with 264 yards with a touchdown and three interceptions.

| | | | | | | |
|---|---|---|---|---|---|---|
| **Miami** | **10** | **7** | **17** | **8** | **-** | **42** |
| **Carolina** | **14** | **17** | **7** | **7** | **-** | **45** |

| | NC | MIA |
|---|---|---|
| First Downs | 23 | 30 |
| Rushes-Yards | 48-228 | 34-157 |
| Passing Yards | 154 | 264 |
| Comp-Att-Int | 17-26-1 | 20-45-3 |
| Plays-Total Yards (Avg) | 74-382 | 79-421 |
| Punts (Avg) | 48 | 37.7 |
| Fumbles-Lost | 0-0 | 0-0 |
| Penalties-Yards | 10-102 | 9-81 |
| Time of Possession | 33:51 | 26:09 |

**Individual Rushing Leaders (Att-Yds-TD)**
Carolina: Ty Chandler (18-104-2)
Miami: Knighton (17-922)
**Individual Passing Leaders (Comp-Att-INT)**
Carolina: Howell (17-154-2)
Miami: Van Dyke (20-45-3)
**Individual Receiving Leaders (No.-Yds)**
Carolina: Downs (11-96)
Miami: Knighton (2-73)

## Notre Dame 44, Carolina 34
**Oct. 30 · Notre Dame Stadium**
**Notre Dame, Indiana**

NOTRE DAME, IND.—Kyren Williams raced 91 yards for a touchdown early in the fourth quarter and No. 11 Notre Dame held off Sam Howell and upset-minded North Carolina 44-34 on Saturday night in a game that had over 1,000 yards in offense.

Williams ran for a career-high 199 yards on 22 carries to help the Fighting Irish improve to 7-1 with their third straight victory — and ruin the 400th collegiate game for North Carolina Hall of Fame coach Mack Brown.

The Irish won despite being outgained by the Tar Heels (4-4) in total yardage, 554-523. But the Irish outrushed the Tar Heels 293-223.

Howell, who became the Tar Heels' first quarterback with over 10,000 passing yards, finished with 341 yards on 24-of-31 passing with one touchdown and one interception. He added another 101 yards on 18 carries, one a 31-yard touchdown run that kept the Tar Heels in it at 41-34 with 7:23 to play. It was the third time this season he has passed for over 300 yards and rushed for more than 100 in one game.

But after his touchdown run, Notre Dame responded with a 13-play, 73-yard drive that ate up 5:46 of the clock, leading to Jonathan Doerer's third field goal of the game from 21 yards that were the final points of the wild scoring night.

With Notre Dame, which led 17-13 at halftime, clinging to a 31-27 lead early in the fourth quarter, Williams, took a simple handoff from quarterback Jack Coan right and then reversed his field, breaking past defender Tomon Fox. The Irish running back got a block downfield from tight end Michael Mayer before outracing linebacker Jeremiah Gemmel to the end zone, tying the sixth longest touchdown run in Notre Dame history.

Coan finished with 213 passing yards on 16-of-24 passing with one touchdown — a 21-yarder to Kevin Austin — and added a 21-yard running touchdown in the third quarter. Freshman Tyler Buchner threw a 7-yard touchdown pass to Avery Davis.

| | | | | | | |
|---|---|---|---|---|---|---|
| **Carolina** | **0** | **13** | **14** | **7** | **-** | **34** |
| **Notre Dame** | **7** | **10** | **14** | **13** | **-** | **44** |

| | NC | ND |
|---|---|---|
| First Downs | 28 | 28 |
| Rushes-Yards | 14-223 | 14-293 |
| Passing Yards | 341 | 230 |
| Comp-Att-Int | 24-33-1 | 18-26-1 |
| Plays-Total Yards (Avg) | 73-564 | 68-523 |
| Punts (Avg) | 43 | 41.5 |
| Fumbles-Lost | 0-0 | 0-0 |
| Penalties-Yards | 9-75 | 5-40 |
| Time of Possession | 30:15 | 29:45 |

**Individual Rushing Leaders (Att-Yds-TD)**
Carolina - Howell (18-101-1)
Notre Dame - Willimas (22-199-1)
**Individual Passing Leaders (Comp-Att-INT)**
Carolina - Howell (31-341-1)
Notre Dame - Coan (24-213-1)
**Individual Receiving Leaders (No.-Yds)**
Carolina - Downs (10-142)
Notre Dame -Styles Jr. (3-74)

## Carolina 58, Wake Forest 55
**Nov. 6 · Kenan Stadium**
**Chapel Hill, N.C.**

CHAPEL HILL, N.C. — For the second straight year, Wake Forest couldn't protect a big second-half lead at North Carolina. This time, though, it likely cost the 10th-ranked Demon Deacons any chance of playing their way deeper into the College Football Playoff race.

Ty Chandler ran for career highs of 213 yards and four touchdowns and North Carolina overcame an 18-point deficit to beat Wake Forest 58-55 on Saturday, handing the Demon Deacons their first loss in a nonconference matchup of Atlantic Coast Conference teams.

It ended with the unusual sight of Tar Heels fans storming the field to celebrate a win against their instate foe, though not one that will count toward the league standings.

"I've told them: every Saturday you build memories," Tar Heels coach Mack Brown said. "That's what you do. And this is a game that they will remember for the rest of their lives. And I'm really, really proud that my name is associated with them."

Chandler's big day included a 50-yard breakaway run with 1:12 left to make it 58-48. That was the final blow for the Tar Heels (5-4) in rallying from a huge third-quarter deficit to beat the Demon Deacons (8-1, No. 9 CFP) for the second straight year, following a 21-point comeback last year by erasing a 45-27 deficit with 7:38 left in the third.

"It just felt like a rerun of last year's game," Wake Forest coach Dave Clawson said.

"Pretty similar," quarterback Sam Hartman echoed.

The Tar Heels felt it too, even down big.

"What we were saying on the sidelines is: we've been here before," UNC quarterback Sam Howell said.

The loss doesn't impact the Demon Deacons' pursuit of their first ACC title since 2006 since it was part of a home-and-home nonconference series announced in 2015 with the schools not meeting as often amid the expanded ACC's scheduling model. But the goal Clawson mentioned after last week's rout of Duke — being in the playoff discussion — is likely gone.

"We just, we weren't sharp," Clawson said. "You say that and we scored 50-something points. But we weren't as sharp as we needed to be. We certainly played well on offense and scored a lot of points, but with as well as North Carolina played, we had to be a little bit better. And we weren't."

Hartman threw for 398 yards and five touchdowns and ran for 78 yards and two more scores for Wake Forest. A.T. Perry and Jaquarii Roberson each hauled in a pair of touchdown grabs to lead a 615-yard effort from the offense.

But that high-scoring unit, one of the best of the Bowl Subdivision, stalled at a critical time with three straight empty drives. And it came against a much-maligned defense that had struggled to show many tangible signs of improvement this season, a key piece of UNC's struggles in going from ranked No. 10 in preseason to unranked before October.

Howell threw for 216 yards and a touchdown and ran for 104 and two more scores in a matchup of high-profile quarterbacks. And the Tar Heels scored on their last five full drives, four for touchdowns.

"We were just breathing life into each other and encouraging each other and keeping it going," Chandler said, adding: "That's what it came down to: just being able to respond. And we did a great job of that."

| | | | | | | |
|---|---|---|---|---|---|---|
| **Wake Forest** | **10** | **21** | **17** | **7** | **-** | **55** |
| **Carolina** | **14** | **10** | **10** | **24** | **-** | **58** |

| | NC | WF |
|---|---|---|
| First Downs | 31 | 35 |
| Rushes-Yards | 52-330 | 39-217 |
| Passing Yards | 216 | 398 |
| Comp-Att-Int | 16-26-0 | 25-51-2 |
| Plays-Total Yards (Avg) | 78-546 | 90-615 |
| Punts (Avg) | 38.5 | 44.5 |
| Fumbles-Lost | 1-0 | 2-1 |
| Penalties-Yards | 11-118 | 11-119 |
| Time of Possession | 26:27 | 33:33 |

**Individual Rushing Leaders (Att-Yds-TD)**
Carolina - Chandler (22-217-4)
Wake Forest - Ellison (13-81-0)
**Individual Passing Leaders (Comp-Att-INT)**
Carolina - Howell (16-26-0)
Wake Forest - Hartman (25-51-2)
**Individual Receiving Leaders (No.-Yds)**
Carolina - Green (6-83)
Wake Forest - Perry (6-129)

# 2021 GAME RECAPS

## Pitt 30, Carolina 23 (OT)
**Nov. 11 · Heinz Field**
**Pittsburgh, Pa.**

PITTSBURGH—Kenny Pickett hit Lucas Krull for an 11-yard touchdown pass in overtime and No. 25 Pittsburgh's defense did the rest as the Panthers held off North Carolina 30-23 in the rain Thursday night.

Pitt (8-2, 5-1 Atlantic Coast Conference) kept firm control on first place in the ACC's Coastal Division with two weeks to go after blowing a 16-point lead before collecting itself in overtime behind Pickett.

Pickett completed 25 of 43 passes for 346 yards with three touchdowns and an interception on a night he became the school's career leader in passing yards. His dart to Krull in the middle of a downpour gave the Panthers the lead during the opening possession of the first extra period.

North Carolina (5-5, 3-4) attempted to respond but went nowhere on four plays, the last a fourth-down desperation heave by quarterback Sam Howell that was picked off by M.J. Devonshire. Howell passed for 296 yards with two touchdowns.

Pitt can earn its second Coastal Division title and trip to the ACC title game in five years if it wins out. The Panthers could also clinch with a victory over Virginia on Nov. 20 and any conference loss by Miami.

The Tar Heels were looking to beat a ranked opponent for the second time in five days. Yet the magic they summoned while knocking off a then-unbeaten Wake Forest last Saturday vanished in overtime.

The expected shootout between two teams featuring NFL-ready quarterbacks averaging a combined 80 points a game never materialized. Pitt and North Carolina struggled to reach half that total as Howell and Pickett spent a significant portion of the night under heavy duress.

The Panthers raced to a 17-point lead before the Tar Heels had a first down. Each of North Carolina's first three drives ended in sacks and the Tar Heels allowed five in the first half as Pitt went up 23-7 behind Pickett.

The super senior threw for a pair of touchdowns and became the Panthers' career leader in yards passing when he broke Alex Van Pelt's mark of 11,267 with a 44-yard heave in the first quarter.

Yet Pitt also missed chances to blow it open. Sam Scarton missed an extra point, had a 54-yard field goal fall short in the tricky winds at Heinz Field and another field-goal attempt blocked.

The Tar Heels eventually made the Panthers pay. Howell found Antoine Green with a 23-yard touchdown pass in the third quarter to make it 23-13. Howell bulled his way over from 1-yard out on fourth down with 5:34 remaining to pull North Carolina within three.

Pickett's fourth interception of the season on Pitt's ensuing possession set up Grayson Atkins' tying 21-yard field goal with 57 seconds remaining to force overtime.

| | | | | | | | |
|---|---|---|---|---|---|---|---|
| **Carolina** | **0** | **7** | **6** | **10** | **0** | **-** | **23** |
| **Pittsburgh** | **17** | **6** | **0** | **7** | **7** | **-** | **30** |

| | NC | UP |
|---|---|---|
| First Downs | 16 | 25 |
| Rushes-Yards | 38-88 | 31-95 |
| Passing Yards | 296 | 346 |
| Comp-Att-Int | 22-33-1 | 25-45-1 |
| Plays-Total Yards (Avg) | 71-384 | 76-441 |
| Punts (Avg) | 6-43 | 4-45 |
| Fumbles-Lost | 0-0 | 0-0 |
| Penalties-Yards | 12-104 | 6-55 |
| Time of Possession | 34:11 | 25:49 |

**Individual Rushing Leaders (Att-Yds-TD)**
Carolina - Chandler (14-42-0)
Pittsburgh - Abanikanda (12-63-0)
**Individual Passing Leaders (Comp-Att-INT)**
Carolina - Howell (22-33-1)
Pittsburgh - Pickett (25-43-3)
**Individual Receiving Leaders (No.-Yds)**
Carolina - Green (3-108)
Pittsburgh - Addison (6-84)

## Carolina 34, Woffard 14
**Nov. 20 · Kenan Stadium**
**Chapel Hill, N.C.**

CHAPEL HILL—Playing without quarterback Sam Howell, North Carolina ran for 305 yards to beat Wofford 34-14 on Saturday, becoming bowl eligible in the process.

Howell, who was a game-time decision, missed the first game of his career due to an upper-body injury suffered against No. 20 Pittsburgh last week.

Jacolby Criswell started for the Tar Heels and threw for 125 yards, adding 66 yards and a touchdown on the ground. Freshman Drake Maye took over after halftime and finished with 89 yards.

The Tar Heels (6-5, 3-4 ACC) never trailed in a Senior Day win where they held the Terriers (1-10, 0-8 Southern Conference) to 242 total yards and rode a ground game that scored three times.

British Brooks led the Tar Heel rushing attack with 89 yards and two touchdowns, while Ty Chandler added 78 yards.

Saturday might have marked a home finale for Howell, a junior and top NFL prospect who participated in the team's Senior Day festivities.

Terrier quarterback Peyton Derrick finished with 37 passing yards and 69 rushing yards.

THE TAKEAWAY

UNC: Howell started North Carolina's 2019 season opener as a true freshman and, until Saturday, had played every game since. In that time he's set numerous UNC career records, including passing yardage and passing touchdowns.

Against Wofford, the Tar Heels got their first extended look at how next season might look without him. Both Criswell and Maye were efficient, combining to complete 18 of 28 passing attempts and each leading multiple touchdown drives.

With the win, UNC is now bowl eligible for the third straight year.

Wofford: The Terriers started the season with a 24-22 win over Elon and have dropped 10 straight games since.

| | | | | | | | |
|---|---|---|---|---|---|---|---|
| **Wofford** | **0** | **7** | **0** | **7** | **-** | **14** |
| **Carolina** | **10** | **10** | **14** | **0** | **-** | **34** |

| | WC | NC |
|---|---|---|
| First Downs | 18 | 30 |
| Rushes-Yards | 45-209 | 39-305 |
| Passing Yards | 93 | 214 |
| Comp-Att-Int | 8-10-1 | 18-28-0 |
| Plays-Total Yards (Avg) | 55-302 | 67-519 |
| Punts (Avg) | 4-42.8 | 1-46.0 |
| Fumbles-Lost | 0-0 | 0-0 |
| Penalties-Yards | 5-31 | 3-28 |
| Time of Possession | 31:18 | 28:42 |

**Individual Rushing Leaders (Att-Yds-TD)**
Carolina - Brooks (7-89-2)
Wofford - Derrick (8-69-0)
**Individual Passing Leaders (Comp-Att-INT)**
Carolina - Criswell (11-19-0)
Wofford - Derrick (8-10-0)
**Individual Receiving Leaders (No.-Yds)**
Carolina - Downs (8-89)
Wofford - Welsh (4-42)

## NC State 34, Carolina 30
**Nov. 26 · Carter-Finley Stadium**
**Raleigh, N.C.**

RALEIGH—Devin Leary threw two touchdown passes in a 26-second span, with No. 24 North Carolina State recovering an onside kick in between, to stun North Carolina 34-30 on Friday night and remain alive in the ACC Atlantic Division title chase.

With N.C. State down 30-21, Leary found Emeka Emezie on a busted coverage for a 64-yard touchdown strike with 1:33 left. The Wolfpack recovered the onside kick, then Leary threw a 24-yard sideline pass to Emezie with 1:09 remaining.

N.C. State (9-3, 6-2) beat North Carolina (6-6, 3-5) for the first time since 2018 to remain in contention for a trip to the conference championship game. It also officially eliminated six-time reigning league champion Clemson from the Atlantic Division race.

The Wolfpack would reach the title game if No. 21 Wake Forest loses at Boston College on Saturday, creating a three-way tie atop the division that would favor N.C. State by virtue of its division record and head-to-head win over Clemson.

Leary finished with 247 passing yards and four touchdowns.

Sam Howell had three total touchdowns for North Carolina, and running back British Brooks ran for 124 yards for North Carolina .

| | | | | | | | |
|---|---|---|---|---|---|---|---|
| **Carolina** | **0** | **10** | **14** | **6** | **-** | **30** |
| **NC State** | **14** | **0** | **7** | **13** | **-** | **34** |

| | NC | ST |
|---|---|---|
| First Downs | 22 | 21 |
| Rushes-Yards | 41-297 | 29-113 |
| Passing Yards | 147 | 247 |
| Comp-Att-Int | 14-27-1 | 19-31-0 |
| Plays-Total Yards (Avg) | 68-444 | 60-360 |
| Punts (Avg) | 6-24.0 | 6-28.3 |
| Fumbles-Lost | 1-15 | 0-0 |
| Penalties-Yards | 7-65 | 8-56 |
| Time of Possession | 29:23 | 30:37 |

**Individual Rushing Leaders (Att-Yds-TD)**
Carolina - Brooks (15-124-0)
NC State - Knight (9-69-0)
**Individual Passing Leaders (Comp-Att-INT)**
Carolina - Howell (14-26-1)
NC State - Leary (19-30-0)
**Individual Receiving Leaders (No.-Yds)**
Carolina - Downs (8-75)
NC State - Emezie (5-112)

## South Carolina 38, Carolina 21
### Dec. 30 · Bank of America Stadium
### Charlotte, N.C.

CHARLOTTE - South Carolina coach Shane Beamer had a bucket of mayonnaise dumped over his head Thursday, putting a memorable and messy finish on the Gamecocks' 38-21 victory over North Carolina in the Duke's Mayo Bowl.

Jaheim Bell had five catches for 159 yards and two touchdowns for South Carolina (7-6). Kevin Harris added 169 yards rushing and a score.

Bell came into the game with 338 yards receiving and three TDs during the regular season, but figured prominently into the game plan early on.

The sophomore tight end got free for a 69-yard touchdown reception from converted wide receiver Dakereon Joyner and hauled in a 66-yard TD catch from former graduate assistant coach Zeb Noland on South Carolina's first two possessions.

Juju McDowell added a 35-yard TD run in the second quarter as South Carolina averaged 11.6 yards per play while opening a 25-13 lead in the first half.

Sam Howell threw for 205 yards and a touchdown for the Tar Heels (6-7), and reserve running back British Brooks had a bowl record 63-yard touchdown run for the Tar Heels.

South Carolina rotated Joyner and Noland under center, and both were effective.

Joyner came into the game having attempted only one pass this season and 31 in his college career.

But the element of surprise proved effective on the Gamecocks' first possession, when Joyner hit the 6-foot-3, 232-pound Bell in stride down the middle of the field.

Joyner, who was named the game's Most Valuable Player, finished 9-of-9 passing for 160 yards and also ran for 64 yards. Noland was 3-of-6 passing for 82 yards as the Gamecocks went nearly three quarters before their first incomplete pass.

Howell made several impressive throws with his strong, accurate arm. But the junior quarterback spent most of the game under heavy duress playing behind an offensive line that struggled most of the season.

The Tar Heels cut the lead to 11 midway through the third quarter on a double-reverse flea flicker, with Howell finding a wide-open Garrett Walston for a 37-yard touchdown.

| | | | | | | |
|---|---|---|---|---|---|---|
| **Carolina** | **0** | **13** | **8** | **6** | **-** | **21** |
| **South Carolina** | **18** | **7** | **7** | **6** | **-** | **38** |

| | NC | SC |
|---|---|---|
| First Downs | 14 | 27 |
| Rushes-Yards | 29-128 | 51-301 |
| Passing Yards | 205 | 242 |
| Comp-Att-Int | 12-21-0 | 12-15-0 |
| Plays-Total Yards (Avg) | 50-333 | 66-543 |
| Punts (Avg) | 5-46.6 | 2-41.5 |
| Fumbles-Lost | 0-0 | 0-0 |
| Penalties-Yards | 4-37 | 4-20 |
| Time of Possession | 20:58 | 39:02 |

**Individual Rushing Leaders (Att-Yds-TD)**
Carolina - Brooks (5-72-1)
South Carolina - Harris (31-182-1)
**Individual Passing Leaders (Comp-Att-Yds-INT)**
Carolina - Howell (12-20-205-0)
South Carolina - Joyner (9-9-160-0)
**Individual Receiving Leaders (No.-Yds-TD)**
Carolina - Green (4-73-0)
South Carolina - Bell (5-159-2)

| RECORD: | OVERALL | HOME | AWAY | NEUTRAL |
|---|---|---|---|---|
| ALL GAMES | (6-7) | (6-1) | (0-5) | (0-1) |
| CONFERENCE | (3-5) | (3-1) | (0-4) | (0-0) |
| NON-CONFERENCE | (3-2) | (3-0) | (0-1) | (0-1) |

| DATE | OPPONENT | W/L | SCORE | ATTENDANCE |
|---|---|---|---|---|
| Sep. 3, 2021 | at Virginia Tech* | L | 10-17 | 65632 |
| Sep. 11, 2021 | Georgia State | W | 59-17 | 50500 |
| Sep. 18, 2021 | Virginia* | W | 59-39 | 50500 |
| Sep. 25, 2021 | at Georgia Tech* | L | 22-45 | 37450 |
| Oct. 2, 2021 | Duke* | W | 38-7 | 45812 |
| Oct. 9, 2021 | Florida State* | L | 25-35 | 44805 |
| Oct. 16, 2021 | Miami* | W | 45-42 | 50500 |
| Oct. 30, 2021 | at Notre Dame | L | 34-44 | 71018 |
| Nov. 6, 2021 | Wake Forest | W | 58-55 | 50500 |
| Nov. 11, 2021 | at Pitt* | L ot | 23-30 | 41687 |
| Nov. 20, 2021 | Wofford | W | 34-14 | 43011 |
| Nov. 26, 2021 | at NC State* | L | 30-34 | 56919 |
| Dec. 30, 2021 | vs. South Carolina | L | 21-38 | 45520 |

*ACC Regular Season Game

| TEAM STATISTICS | NC | OPP |
|---|---|---|
| **SCORING** | **458** | **417** |
| Points Per Game | 35.2 | 32.1 |
| Points Off Turnovers | 69 | 40 |
| **FIRST DOWNS** | **315** | **297** |
| Rushing | 150 | 134 |
| Passing | 131 | 132 |
| Penalty | 34 | 31 |
| **RUSHING YARDAGE** | **2764** | **2340** |
| Yards gained rushing | 3138 | 2658 |
| Yards lost rushing | 374 | 318 |
| Rushing Attempts | 513 | 504 |
| Average Per Rush | 5.4 | 4.6 |
| Average Per Game | 212.6 | 180.0 |
| TDs Rushing | 30 | 23 |
| **PASSING YARDAGE** | **3324** | **3094** |
| Comp-Att-Int | 237-382-9 | 234-385-11 |
| Average Per Pass | 8.7 | 8.0 |
| Average Per Catch | 14.0 | 13.2 |
| Average Per Game | 255.7 | 238.0 |
| TDs Passing | 26 | 77 |
| **TOTAL OFFENSE** | **6088** | **5434** |
| Total Plays | 895 | 889 |
| Average Per Play | 6.8 | 6.1 |
| Average Per Game | 468.3 | 418.0 |
| **KICK RETURNS: #-Yards** | **17-338** | **16-320** |
| **PUNT RETURNS: #-Yards** | **16-156** | **19-199** |
| **INT RETURNS: #-Yards** | **11-71** | **9-129** |
| **KICK RETURN AVERAGE** | **19.9** | **20.0** |
| **PUNT RETURN AVERAGE** | **9.8** | **10.5** |
| **INT RETURN AVERAGE** | **6.5** | **14.3** |
| **FUMBLES-LOST** | **14-5** | **12-4** |
| **PENALTIES-Yards** | **95-900** | **81-713** |
| Average Per Game | 69.2 | 54.8 |
| **PUNTS-Yards** | **49-2047** | **53-2188** |
| Average Per Punt | 41.8 | 41.3 |
| Net punt average | 37.0 | 37.5 |
| **KICKOFFS-Yards** | **87-5353** | **81-4980** |
| Average Per Kick | 61.5 | 61.5 |
| Net kick average | 38.7 | 39.2 |
| **TIME OF POSSESSION/Game** | **27:55** | **30:19** |
| **3RD-DOWN Conversions** | **71/164** | **73/175** |
| 3rd-Down Pct | 43% | 42% |
| **4TH-DOWN Conversions** | **11/21** | **10/17** |
| 4th-Down Pct | 52% | 59% |
| **SACKS BY-Yards** | **29-192** | **49-277** |
| **MISC YARDS** | **0** | **0** |
| **TOUCHDOWNS SCORED** | **57** | **52** |
| **FIELD GOALS-ATTEMPTS** | **19-23** | **17-22** |
| **ON-SIDE KICKS** | **0-0** | **1-1** |
| **RED-ZONE SCORES** | **(44-49) 90%** | **(43-51) 84%** |
| **RED-ZONE TOUCHDOWNS** | **(28-49) 57%** | **(28-51) 55%** |
| **PAT-ATTEMPTS** | **(56-57) 98%** | **(50-52) 96%** |
| **ATTENDANCE** | **335628** | **272706** |
| Games/Avg Per Game | 7/47947 | 5/54541 |
| Neutral Sit Games | | 1/45520 |

| Score by quarters | 1st | 2nd | 3rd | 4th | OT | Total |
|---|---|---|---|---|---|---|
| North Carolina | 97 | 110 | 136 | 115 | 0 | 458 |
| Opponents | 93 | 127 | 100 | 90 | 7 | 417 |

# 2021 STATISTICS

Ty Chandler

Josh Downs

| RUSHING | GP | ATT | GAIN | LOSS | NET | AVG | TD | LONG | AVG/G |
|---|---|---|---|---|---|---|---|---|---|
| Sam Howell | 12 | 183 | 1137 | 309 | 828 | 4.5 | 11 | 62 | 69.0 |
| Ty Chandler | 13 | 182 | 1122 | 30 | 1092 | 6.0 | 13 | 60 | 84.0 |
| D.J. Jones | 9 | 60 | 264 | 11 | 253 | 4.2 | 0 | 29 | 28.1 |
| British Brooks | 11 | 31 | 298 | 3 | 295 | 9.5 | 4 | 63 | 26.8 |
| Caleb Hood | 7 | 22 | 104 | 7 | 97 | 4.4 | 1 | 25 | 13.9 |
| Elijah Green | 5 | 11 | 40 | 1 | 39 | 3.5 | 0 | 9 | 7.8 |
| Jacolby Criswell | 4 | 7 | 68 | 0 | 68 | 9.7 | 1 | 26 | 17.0 |
| Drake Maye | 4 | 6 | 66 | 4 | 62 | 10.3 | 0 | 19 | 15.5 |
| Josh Henderson | 3 | 5 | 21 | 0 | 21 | 4.2 | 0 | 14 | 7.0 |
| Garrett Walston | 13 | 1 | 18 | 0 | 18 | 18.0 | 0 | 18 | 1.4 |
| TEAM | 5 | 0 | 0 | 9 | -9 | -1.8 | 0 | 0 | -0.7 |
| **Total** | **13** | **513** | **3138** | **374** | **2764** | **5.4** | **30** | **63** | **212.6** |
| **Opponents** | **13** | **504** | **2658** | **318** | **2340** | **4.6** | **23** | **91** | **180.0** |

| PASSING | GP | EFFIC | COMP-ATT-INT | PCT | YDS | TD | LG | AVG/G |
|---|---|---|---|---|---|---|---|---|
| Sam Howell | 12 | 154.2 | 217-347-9 | 62.5 | 3056 | 24 | 76 | 254.7 |
| Jacolby Criswell | 4 | 149.2 | 13-21-0 | 61.9 | 179 | 1 | 47 | 44.8 |
| Drake Maye | 4 | 177.8 | 7-10-0 | 70.0 | 89 | 1 | 46 | 22.3 |
| TEAM | 13 | 0.0 | 0-4-0 | 0.0 | 0 | 0 | 0 | 0 |
| **Total** | **13** | **152.9** | **237-382-9** | **62.0** | **3324** | **26** | **76** | **255.7** |
| **Opponents** | **13** | **145.7** | **234-385-11** | **60.8** | **3094** | **27** | **80** | **238.0** |

| RECEIVING | GP | NO. | YDS | AVG | TD | LG | AVG/G |
|---|---|---|---|---|---|---|---|
| Josh Downs | 13 | 101 | 1335 | 13.2 | 8 | 63 | 102.7 |
| Antoine Green | 13 | 31 | 612 | 19.7 | 5 | 76 | 47.1 |
| Kamari Morales | 13 | 24 | 220 | 9.2 | 5 | 21 | 16.9 |
| Garrett Walston | 13 | 18 | 184 | 10.2 | 2 | 37 | 14.2 |
| Ty Chandler | 13 | 15 | 216 | 14.4 | 1 | 75 | 16.6 |
| D.J. Jones | 9 | 12 | 55 | 4.6 | 0 | 13 | 6.1 |
| Emery Simmons | 8 | 11 | 243 | 22.1 | 1 | 63 | 30.4 |
| Justin Olson | 13 | 9 | 143 | 15.9 | 1 | 45 | 11.0 |
| Bryson Nesbit | 11 | 7 | 154 | 22.0 | 1 | 47 | 14.0 |
| J.J. Jones | 8 | 4 | 67 | 16.8 | 0 | 46 | 8.4 |
| John Copenhaver | 11 | 2 | 9 | 4.5 | 1 | 7 | 0.8 |
| Stephen Gosnell | 10 | 2 | 11 | 5.5 | 0 | 8 | 1.1 |
| Khafre Brown | 6 | 1 | 75 | 75.0 | 1 | 75 | 12.5 |
| **Total** | **13** | **237** | **3324** | **14.0** | **26** | **76** | **255.7** |
| **Opponents** | **13** | **234** | **3094** | **13.2** | **27** | **80** | **238.0** |

| PUNT RETURNS | NO. | YDS | AVG | TD | LG |
|---|---|---|---|---|---|
| Josh Downs | 16 | 156 | 9.8 | 0 | 38 |
| **Total** | **16** | **156** | **9.8** | **0** | **38** |
| **Opponents** | **19** | **199** | **10.5** | **1** | **47** |

| INTERCEPTIONS | NO. | YDS | AVG | TD | LG |
|---|---|---|---|---|---|
| Cam'Ron Kelly | 4 | 24 | 6.0 | 1 | 20 |
| Ja'Qurious Conley | 2 | 0 | 0.0 | 0 | 0 |
| Cedric Gray | 2 | 21 | 10.5 | 0 | 21 |
| Kyler McMichael | 1 | 9 | 9.0 | 0 | 9 |
| Jeremiah Gemmel | 1 | 0 | 0.0 | 0 | 0 |
| Power Echols | 1 | 17 | 17.0 | 0 | 17 |
| **Total** | **11** | **71** | **6.5** | **0** | **21** |
| **Opponents** | **9** | **129** | **14.3** | **1** | **66** |

| KICK RETURNS | NO. | YDS | AVG | TD | LG |
|---|---|---|---|---|---|
| Ja'Qurious Conley | 9 | 197 | 21.9 | 0 | 40 |
| Ty Chandler | 3 | 70 | 23.3 | 0 | 27 |
| Caleb Hood | 2 | 34 | 17.0 | 0 | 18 |
| Garrett Walston | 1 | 8 | 8.0 | 0 | 8 |
| D.J. Jones | 1 | 17 | 17.0 | 0 | 17 |
| DeAndre Boykins | 1 | 12 | 12.0 | 0 | 12 |
| **Total** | **17** | **338** | **19.9** | **0** | **40** |
| **Opponents** | **16** | **320** | **20.0** | **0** | **41** |

| FUMBLE RETURNS | NO. | YDS | AVG | TD | LG |
|---|---|---|---|---|---|
| **Total** | **0** | **15** | **0.0** | **1** | **15** |
| **Opponents** | **0** | **60** | **0.0** | **0** | **37** |

# 2021 OFFENSIVE STATISTICS

| SCORING | TD | FG | PAT KICK | PAT RUSH | PAT RCV | PAT PASS | DXP | SAF | PTS |
|---|---|---|---|---|---|---|---|---|---|
| Grayson Atkins | 0 | 19-23 | 52-52 | 0-0 | 0 | 0-0 | 0 | 0 | 109 |
| Ty Chandler | 14 | 0-0 | 0-0 | 1-1 | 0 | 0-0 | 0 | 0 | 86 |
| Sam Howell | 11 | 0-0 | 0-0 | 0-0 | 0 | 1-1 | 0 | 0 | 66 |
| Josh Downs | 8 | 0-0 | 0-0 | 0-0 | 0 | 1-1 | 0 | 0 | 48 |
| Antoine Green | 5 | 0-0 | 0-0 | 0-0 | 1 | 0-0 | 0 | 0 | 32 |
| Kamari Morales | 5 | 0-0 | 0-0 | 0-0 | 0 | 0-0 | 0 | 0 | 30 |
| British Brooks | 4 | 0-0 | 0-0 | 0-0 | 0 | 0-0 | 0 | 0 | 24 |
| Garrett Walston | 2 | 0-0 | 0-0 | 0-0 | 0 | 0-0 | 0 | 0 | 12 |
| Caleb Hood | 1 | 0-0 | 0-0 | 0-0 | 0 | 0-0 | 0 | 0 | 6 |
| Jacolby Criswell | 1 | 0-0 | 0-0 | 0-0 | 0 | 0-0 | 0 | 0 | 6 |
| John Copenhaver | 1 | 0-0 | 0-0 | 0-0 | 0 | 0-0 | 0 | 0 | 6 |
| Bryson Nesbit | 1 | 0-0 | 0-0 | 0-0 | 0 | 0-0 | 0 | 0 | 6 |
| Emery Simmons | 1 | 0-0 | 0-0 | 0-0 | 0 | 0-0 | 0 | 0 | 6 |
| Khafre Brown | 1 | 0-0 | 0-0 | 0-0 | 0 | 0-0 | 0 | 0 | 6 |
| Trey Morrison | 1 | 0-0 | 0-0 | 0-0 | 0 | 0-0 | 0 | 0 | 6 |
| Justin Olson | 1 | 0-0 | 0-0 | 0-0 | 0 | 0-0 | 0 | 0 | 6 |
| Cayden Baker | 0 | 0-0 | 0-0 | 0-0 | 1 | 0-0 | 0 | 0 | 2 |
| Jonathan Kim | 0 | 0-0 | 1-1 | 0-0 | 0 | 0-0 | 0 | 0 | 1 |
| **Total** | **57** | **19-23** | **53-53** | **1-1** | **2** | **2-2** | **0** | **0** | **458** |
| **Opponents** | **52** | **17-22** | **46-47** | **0-0** | **4** | **4-4** | **0** | **0** | **417** |

| FIELD GOALS | MADE-ATT | PCT | 01-19 | 20-29 | 30-39 | 40-49 | 50-99 | LONG | BLKD |
|---|---|---|---|---|---|---|---|---|---|
| Grayson Atkins | 19-23 | 82.6 | 0-0 | 9-9 | 6-7 | 2-2 | 2-5 | 51 | 0 |
| **Opponents** | **17-22** | **77.3** | **0-0** | **4-4** | **9-11** | **4-4** | **0-3** | **48** | **1** |

| FG SEQUENCE | North Carolina | Opponents |
|---|---|---|
| Virginia Tech | (31) | (48), 31 |
| Georgia State | 34, (29) | (37) |
| Virginia | 54, (36) | (34) |
| Georgia Tech | 53 | (34), (32), (31) |
| Duke | (28) | 56 |
| Florida State | (51) | - |
| Miami | 52, (48) | (44), (42) |
| Notre Dame | (38), (26) | (31), (20), (21) |
| Wake Forest | (31), (23), (25) | (27), (42) |
| Pittsburgh | (20) | (34), 31, 53 |
| Wofford | (27), (34) | - |
| NC State | (22), (21), (50) | 50 |
| South Carolina | (40), (36) | (30), (22), (33) |

Numbers in (parentheses) indicate field goal was made.

| TOTAL OFFENSE | G | PLAYS | RUSH | PASS | TOTAL | AVG/G |
|---|---|---|---|---|---|---|
| Sam Howell | 12 | 530 | 828 | 3056 | 3884 | 323.7 |
| Ty Chandler | 13 | 182 | 1092 | 0 | 1092 | 84.0 |
| British Brooks | 11 | 31 | 295 | 0 | 295 | 26.8 |
| D.J. Jones | 9 | 60 | 253 | 0 | 253 | 28.1 |
| Jacolby Criswell | 4 | 28 | 68 | 179 | 247 | 61.8 |
| Drake Maye | 4 | 16 | 62 | 89 | 151 | 37.8 |
| Caleb Hood | 7 | 22 | 97 | 0 | 97 | 13.9 |
| Elijah Green | 5 | 11 | 39 | 0 | 39 | 7.8 |
| Josh Henderson | 3 | 5 | 21 | 0 | 21 | 7.0 |
| Garrett Walston | 13 | 1 | 18 | 0 | 18 | 1.4 |
| TEAM | 13 | 0 | -9 | 0 | -9 | -0.7 |
| **Total** | **13** | **895** | **2764** | **3324** | **6088** | **468.3** |
| **Opponents** | **13** | **889** | **2340** | **3094** | **5434** | **418.0** |

| PUNTING | NO. | YDS | AVG | LG | TB | FC | I20 | 50+ | BLK |
|---|---|---|---|---|---|---|---|---|---|
| Ben Kiernan | 45 | 1966 | 43.7 | 56 | 2 | 17 | 12 | 7 | 0 |
| Sam Howell | 1 | 35 | 35.0 | 35 | 0 | 0 | 1 | 0 | 0 |
| Cole Maynard | 1 | 46 | 46.0 | 46 | 0 | 0 | 1 | 0 | 0 |
| Team | 2 | 0 | 0.0 | 0 | 0 | 0 | 0 | 0 | 2 |
| **Total** | **49** | **2047** | **41.8** | **56** | **2** | **17** | **14** | **7** | **2** |
| **Opponents** | **53** | **2188** | **41.3** | **61** | **3** | **13** | **15** | **13** | **4** |

| KICKOFFS | NO. | YDS | AVG | TB | OB | RETN | NET | YDLN |
|---|---|---|---|---|---|---|---|---|
| Jonathan Kim | 85 | 5283 | 62.2 | 65 | 1 | | | |
| Grayson Atkins | 2 | 70 | 35.0 | 0 | 0 | | | |
| **Total** | **87** | **5353** | **61.5** | **65** | **1** | **16.0** | **38.7** | **26** |
| **Opponents** | **81** | **4980** | **61.5** | **42** | **1** | **20.0** | **39.2** | **25** |

| ALL PURPOSE | G | RUSH | RCV | PR | KR | IR | TOTAL | AVG/G |
|---|---|---|---|---|---|---|---|---|
| Josh Downs | 13 | 0 | 1335 | 156 | 0 | 0 | 1491 | 114.7 |
| Ty Chandler | 13 | 1092 | 216 | 0 | 70 | 0 | 1378 | 106.0 |
| Sam Howell | 12 | 828 | 0 | 0 | 0 | 0 | 828 | 69.0 |
| Antoine Green | 13 | 0 | 612 | 0 | 0 | 0 | 612 | 47.1 |
| D.J. Jones | 9 | 253 | 55 | 0 | 17 | 0 | 325 | 36.1 |
| British Brooks | 11 | 295 | 0 | 0 | 0 | 0 | 295 | 26.8 |
| Emery Simmons | 8 | 0 | 243 | 0 | 0 | 0 | 243 | 30.4 |
| Kamari Morales | 13 | 0 | 220 | 0 | 0 | 0 | 220 | 16.9 |
| Garrett Walston | 13 | 18 | 184 | 0 | 8 | 0 | 210 | 16.2 |
| Ja'Qurious Conley | 11 | 0 | 0 | 0 | 197 | 0 | 197 | 17.9 |
| Bryson Nesbit | 11 | 0 | 154 | 0 | 0 | 0 | 154 | 14.0 |
| Justin Olson | 13 | 0 | 143 | 0 | 0 | 0 | 143 | 11.0 |
| Caleb Hood | 7 | 97 | 0 | 0 | 34 | 0 | 131 | 18.7 |
| Khafre Brown | 6 | 0 | 75 | 0 | 0 | 0 | 75 | 12.5 |
| Jacolby Criswell | 4 | 68 | 0 | 0 | 0 | 0 | 68 | 17.0 |
| J.J. Jones | 8 | 0 | 67 | 0 | 0 | 0 | 67 | 8.4 |
| Drake Maye | 4 | 62 | 0 | 0 | 0 | 0 | 62 | 15.5 |
| Elijah Green | 5 | 39 | 0 | 0 | 0 | 0 | 39 | 7.8 |
| Cam'Ron Kelly | 13 | 0 | 0 | 0 | 0 | 24 | 24 | 1.8 |
| Josh Henderson | 3 | 21 | 0 | 0 | 0 | 0 | 21 | 7.0 |
| Cedric Gray | 13 | 0 | 0 | 0 | 0 | 0 | 21 | 1.6 |
| Power Echols | 13 | 0 | 0 | 0 | 0 | 17 | 17 | 1.3 |
| DeAndre Boykins | 11 | 0 | 0 | 0 | 12 | 0 | 12 | 1.1 |
| Stephen Gosnell | 10 | 0 | 11 | 0 | 0 | 0 | 11 | 1.1 |
| Kyler McMichael | 12 | 0 | 0 | 0 | 0 | 9 | 9 | 0.8 |
| John Copenhaver | 11 | 0 | 9 | 0 | 0 | 0 | 9 | 0.8 |
| TEAM | 13 | -9 | 0 | 0 | 0 | 0 | -9 | -0.7 |
| **Total** | **13** | **2764** | **3324** | **156** | **338** | **71** | **6653** | **511.8** |
| **Opponents** | **13** | **2340** | **3094** | **199** | **320** | **129** | **6082** | **467.8** |

Sam Howell

# 2021 DEFENSIVE STATISTICS

| DEFENSIVE LEADERS | GP | TACKLES SOLO | AST | TOTAL | TFL-YDS | SACKS NO-YDS | PASS DEFENSE INT-YDS | BU | QBH | FUMBLES RCV-YDS | FF | BLKD KICK | SAF |
|---|---|---|---|---|---|---|---|---|---|---|---|---|---|
| 33 Cedric Gray | 13 | 53 | 47 | 100 | 7.0-35 | 2.5-18 | 2-21 | 3 | 2 | 1-15 | 1 | . | . |
| 44 Jeremiah Gemmel | 13 | 44 | 31 | 75 | 6.5-22 | 1.5-15 | 1-0 | 3 | 7 | . | 1 | . | . |
| 9 Cam'Ron Kelly | 13 | 40 | 29 | 69 | 0.5-1 | . | 4-24 | 3 | . | . | . | . | . |
| 27 Giovanni Biggers | 13 | 29 | 19 | 48 | 4.5-17 | 1.0-11 | . | 5 | 1 | . | . | 2 | . |
| 4 Trey Morrison | 13 | 34 | 13 | 47 | 1.0-4 | . | . | 4 | 1 | 1-0 | 1 | . | . |
| 20 Tony Grimes | 13 | 35 | 12 | 47 | 2.0-3 | . | . | 9 | . | . | . | . | . |
| 0 Ja'Qurious Conley | 11 | 37 | 9 | 46 | 3.0-5 | . | 2-0 | . | 1 | 1-0 | . | . | . |
| 51 Raymond Vohasek | 13 | 17 | 21 | 38 | 4.0-20 | 1.0-8 | . | 3 | 4 | . | . | . | . |
| 8 Myles Murphy | 13 | 19 | 19 | 38 | 9.0-31 | 4.0-25 | . | 3 | 1 | . | . | . | . |
| 12 Tomon Fox | 13 | 23 | 10 | 33 | 10.0-61 | 8.5-59 | . | . | 6 | . | . | . | . |
| 25 Kaimon Rucker | 13 | 18 | 13 | 31 | 5.5-18 | 4.0-16 | . | . | 3 | . | 1 | . | . |
| 17 Chris Collins | 12 | 14 | 15 | 29 | 5.0-24 | 2.5-18 | . | . | . | . | 1 | . | . |
| 2 Don Chapman | 8 | 17 | 10 | 27 | 0.5-1 | . | . | 3 | . | . | . | . | . |
| 23 Power Echols | 13 | 16 | 9 | 25 | 1.0-1 | . | 1-17 | . | 1 | . | . | . | . |
| 56 Tomari Fox | 12 | 10 | 15 | 25 | 2.5-13 | 1.5-9 | . | . | 6 | . | . | . | . |
| 5 Jahvaree Ritzie | 13 | 9 | 16 | 25 | 1.5-6 | 1.0-6 | . | . | 1 | . | . | . | . |
| 7 Eugene Asante | 12 | 17 | 6 | 23 | 0.5-2 | . | . | 1 | 2 | . | . | . | . |
| 98 Kevin Hester Jr. | 13 | 6 | 14 | 20 | 2.5-8 | 1.5-7 | . | 1 | 1 | . | 1 | . | . |
| 1 Kyler McMichael | 12 | 12 | 6 | 18 | 1.0-2 | . | 1-9 | 1 | . | . | . | . | . |
| 10 Desmond Evans | 12 | 6 | 12 | 18 | 2.5-5 | . | . | . | 5 | 1-0 | . | . | . |
| 29 Storm Duck | 6 | 14 | 2 | 16 | . | . | . | 1 | . | . | . | . | . |
| 24 British Brooks | 11 | 5 | 1 | 6 | . | . | . | . | . | . | . | 1 | . |
| 13 Obi Egbuna | 13 | 5 | 1 | 6 | . | . | . | . | . | . | . | . | . |
| 11 RaRa Dillworth | 12 | 5 | 1 | 6 | 1.0-1 | . | . | . | . | . | . | . | . |
| 3 Cameron Roseman-Sinclair | 13 | 6 | 0 | 6 | . | . | . | . | . | . | . | . | . |
| 15 DeAndre Hollins | 2 | 2 | 2 | 4 | . | . | . | . | . | . | . | . | . |
| 16 DeAndre Boykins | 11 | 3 | 1 | 4 | . | . | . | . | . | . | . | . | . |
| 52 Jahlil Taylor | 10 | 2 | 1 | 3 | . | . | . | . | 2 | . | . | 1 | . |
| 83 Justin Olson | 13 | 2 | 0 | 2 | . | . | . | . | . | . | . | . | . |
| 61 Drew Little | 13 | 2 | 0 | 2 | . | . | . | . | . | . | . | . | . |
| 93 Kristian Varner | 6 | 1 | 1 | 2 | . | . | . | . | . | . | . | . | . |
| 42 Tyrone Hopper | 2 | 2 | 0 | 2 | . | . | . | . | . | . | . | . | . |
| 84 Garrett Walston | 13 | 2 | 0 | 2 | . | . | . | . | . | . | . | . | . |
| 95 Jonathan Kim | 13 | 1 | 0 | 1 | . | . | . | . | . | . | . | . | . |
| 6 Keeshawn Silver | 3 | 1 | 0 | 1 | . | . | . | . | . | . | . | . | . |
| 91 Ben Kiernan | 13 | 1 | 0 | 1 | . | . | . | . | . | . | . | . | . |
| 19 Ty Chandler | 13 | 1 | 0 | 1 | . | . | . | . | . | . | . | . | . |
| 21 Dontavius Nash | 4 | 1 | 0 | 1 | . | . | . | . | . | . | . | . | . |
| 97 Alex Nobles | 9 | 1 | 0 | 1 | . | . | . | . | . | . | . | 1 | . |
| 41 Kedrick Bingley-Nobles | 11 | 0 | 1 | 1 | . | . | . | . | . | . | . | . | . |
| 55 Clyde Pinder | 7 | 1 | 0 | 1 | . | . | . | . | . | . | . | . | . |
| 88 Kamari Morales | 13 | 1 | 0 | 1 | . | . | . | . | . | . | . | . | . |
| 18 Christopher Holliday | 2 | 0 | 1 | 1 | . | . | . | . | . | . | . | . | . |
| 7 Sam Howell | 12 | 0 | 0 | 0 | . | . | . | . | . | 1-0 | . | . | . |
| **Total** | **13** | **515** | **338** | **853** | **71-280** | **29-192** | **11-71** | **40** | **44** | **5-15** | **6** | **5** | **.** |
| **Opponents** | **13** | **505** | **386** | **891** | **94-370** | **49-277** | **9-129** | **36** | **38** | **6-60** | **8** | **2** | **.** |

Cedric Gray

Cam'Ron Kelly

# THE LAST TIME...

## The Last Time The Tar Heels ...

### RUSHING

**rushed for 300 yards:** 305 vs. Wofford, 2021
**rushed for 400 yards:** 554 at Miami, 2020
**rushed for 500 yards:** 554 at Miami, 2020
**had less than 25 rushes:** 22 at Virginia, 2018
**had more than 50 rushes:** 52 vs. Wake Forest, 2021
**had less than 50 yards rushing:** 17 vs. Louisville, 2017
**had less than 100 yards rushing:** 88 at Pittsburgh, 2021
**rushed for five touchdowns:** 5 vs. Texas A&M, 2020 (Orange Bowl)
**rushed for six touchdowns:** 6 vs. Wake Forest, 2021

### PASSING

**attempted less than 10 passes:** 9 vs. Southern California, 1993
**attempted 40 passes:** 45 vs. Wake Forest, 2020
**attempted 50 passes:** 51 at Georgia Tech, 2019
**completed less than five passes:** 4 vs. Ohio University, 1993; 4 vs. San Diego State, 1998 (Las Vegas Bowl)
**completed 25 passes:** 25 at Georgia Tech, 2021
**completed 30 passes:** 32 vs. Wake Forest, 2020
**had less than 50 yards passing:** 46 vs. Virginia, 2017
**passed for 300 yards:** 341 at Notre Dame, 2021
**passed for 400 yards:** 406 vs. Georgia State, 2021
**passed for 500 yards:** 550 vs. Wake Forest, 2020 (UNC record)

### TOTAL OFFENSE

**had less than 100 yards of total offense:** 73 vs. Florida State, 1997
**had less than 200 yards of total offense:** 172 at Virginia Tech, 2017
**had 500 yards of total offense:** 519 vs. Wofford, 2021
**had 600 yards of total offense:** 699 vs. Virginia, 2021
**had 700 yards of total offense:** 778 at Miami, 2020 (UNC record)
**ran 90 plays in a game:** 97 at Georgia Tech, 2019

### SCORING

**shut out its opponent:** Idaho, 66-0, 2012
**scored 50 points:** 58 vs. Wake Forest, 2021
**scored 60 points:** 62 at Miami, 2020
**scored 80 points:** 80 vs. Old Dominion, 2013 (UNC record)
**scored four touchdowns in a quarter:** 4 vs. Wake Forest, 2020

### MISCELLANEOUS

**had less than 10 first downs:** 8 vs. Virginia Tech, 2016
**had 30 first downs:** 31 vs. Wake Forest, 2021
**had 35 first downs:** 35 vs. Virginia, 2021
**was not penalized:** vs. Wake Forest, 1969
**was penalized 10 times:** 12 at Pittsburgh (104 yards), 2021
**accumulated 100 yards of penalties:** 104 at Pittsburgh, 2021
**trailed after three quarters, but rallied to win:** Trailed Wake Forest at home, 48-34, but rallied to win with three Q4 touchdowns and a FG, 58-55, in 2021
**came from 10 points behind on the road to win:** Trailed at Georgia Tech, 21-0, and rallied to win 38-31, in 2015
**came from 10 points behind at a neutral-site game to win:** Trailed South Carolina as the home team at Bank of America Stadium 20-9 but rallied to win 24-20 in 2019
**had possession time of 40 minutes:** 41:19 at Miami, 2020
**had a 90-yard drive:** 92 for a touchdown at Pittsburgh, 2021
**had two 90-yard drives:** 98 for a touchdown and 95 for a touchdown on back-to-back drives vs. South Carolina, 2019

### SPECIAL TEAMS

**did not punt:** vs. Virginia, 2021
**punted 10 times:** 10 at Wake Forest, 2019
**recovered an onside kick:** vs. Virginia Tech, 2020
**recovered two onside kicks:** vs. Rutgers, 2014

### TURNOVERS

**had nine turnovers:** vs. Miami (Ohio), 2002
**had six turnovers:** at Miami, 2018
**had four turnovers:** at California, 2018
**lost six fumbles:** vs. Miami (Ohio), 2002
**threw five interceptions:** 5 at Clemson, 1995
**did not fumble:** vs. Wofford, 2021
**did not fumble and the opponent did not fumble:** vs. Wofford, 2021
**had back-to-back games without a fumble:** at Pitt, vs. Wofford, 2021

## The Last Time A Tar Heel ...

### RUSHING

**had 25 carries in a game:** 27 by Giovani Bernard vs. Maryland, 2012
**had 30 carries in a game:** 30 by Giovani Bernard vs. Duke, 2011
**ran for 100 yards:** 124 by British Brooks at NC State, 2021
**ran for 150 yards:** 213 by Ty Chandler vs. Wake Forest, 2021
**ran for 200 yards:** 213 by Ty Chandler vs. Wake Forest, 2021
**ran for 300 yards:** 308 by Michael Carter at Miami, 2020
**had a 50-yard scoring run:** 63 by British Brooks vs. South Carolina, 2021 (Duke's Mayo Bowl)
**had a 50-yard non-scoring run:** 60 by Ty Chandler vs. Virginia, 2021
**had a 75-yard scoring run:** 84 by Dazz Newsome at Duke, 2018
**had an 80-yard scoring run:** 84 by Dazz Newsome at Duke, 2018
**ran for three touchdowns:** 4 by Ty Chandler vs. Wake Forest, 2021
**ran for four touchdowns:** 4 by Ty Chandler vs. Wake Forest, 2021
**had two players gain 100 yards rushing:** Ty Chandler (213) and Sam Howell (104) vs. Wake Forest, 2021
**had two players gain 200 yards rushing:** Michael Carter (308) and Javonte Williams (236) at Miami, 2020
**quarterback rushed for 100 yards:** 104 by Sam Howell vs. Wake Forest, 2021
**wide receiver rushed for 100 yards**: 106 by Brandon Tate vs. McNeese State, 2008
**rushed and passed for 100 yards:** Sam Howell vs. Wake Forest, 2021 (216 passing, 104 rushing)
**had 300 passing and 100 rushing yards:** Sam Howell at Notre Dame, 2021 (341 passing, 101 rush)
**had 300 passing and 100 rushing yards in back-to-back games:** Sam Howell vs. Georgia State (352 passing, 104 rushing), vs. Virginia (307 passing, 112 rushing), 2021

### PASSING

**attempted 40 passes:** 45 by Sam Howell vs. Wake Forest, 2020
**attempted 45 passes:** 45 by Sam Howell vs. Wake Forest, 2020
**attempted 50 passes:** 51 by Sam Howell at Georgia Tech, 2019
**completed 25 passes:** 25 by Sam Howell at Georgia Tech, 2021
**completed 30 passes:** 32 by Sam Howell vs. Wake Forest, 2020 (38 is UNC's record)
**passed for 300 yards:** 341 by Sam Howell at Notre Dame, 2021
**passed for 400 yards:** 550 by Sam Howell vs. Wake Forest, 2020
**passed for 500 yards:** 550 by Sam Howell vs. Wake Forest, 2020
**threw three scoring passes:** 3 by Sam Howell vs. Duke, 2021
**threw four scoring passes:** 4 by Sam Howell at Virginia, 2020
**threw five scoring passes:** 5 by Sam Howell vs. Virginia, 2021
**threw six scoring passes:** 6 by Sam Howell vs. Wake Forest, 2020 (UNC record)
**player threw a 75-yard TD pass:** 76 by Sam Howell to Antoine Green at Pitt, 2021
**quarterback came off the bench to lead team to win:** Cameron Sexton at Miami, 2008, replaced starter Mike Paulus
**had 50 plays, running and passing:** 55 by Sam Howell at Georgia Tech, 2021 (39 pass attempts, 16 rushes)
**had 60 plays, running and passing:** 60 by Nathan Elliott vs. Miami, 2017 (39 pass attempts, 21 rushes)
**a non-quarterback completed a pass:** Rontavius Groves to Sam Howell (1-yard TD) at Miami, 2020
**a non-quarterback threw a touchdown pass:** Rontavius Groves to Sam Howell (1-yard TD) at Miami, 2020
**a non-quarterback threw a touchdown pass to a quarterback:** Rontavius Groves to Sam Howell (1-yard TD) at Miami, 2020

### RECEIVING

**caught 10 passes:** 10 by Josh Downs at Notre Dame, 2021
**caught 15 passes:** 16 by Ryan Switzer vs. Pittsburgh, 2016
**had 100 yards receiving:** 108 by Antoine Green at Pittsburgh, 2021
**had 150 yards receiving:** 203 by Josh Downs vs. Virginia, 2021
**had 200 yards receiving:** 203 by Josh Downs vs. Virginia, 2021
**had two players gain 100 yards receiving:** Dazz Newsome (189) & Dyami Brown (163) vs. Wake Forest, 2020
**caught three touchdown passes:** 3 by Dyami Brown at Virginia, 2020
**caught four touchdown passes:** 4 by Chesley Borders at Arizona State, 2002 (UNC record)
**caught three touchdown passes in a quarter:** 3 by Hakeem Nicks vs. Boston College, 2nd quarter, 2008

### TOTAL OFFENSE/SCORING

**had 300 yards of total offense:** 324 by Sam Howell at Pittsburgh, 2021
**had 400 yards of total offense:** 442 by Sam Howell at Notre Dame, 2021
**had 500 yards of total offense:** 571 by Sam Howell vs. Wake Forest, 2020
**scored three touchdowns:** 4 by Ty Chandler vs. Wake Forest, 2021
**scored four touchdowns:** 4 by Ty Chandler vs. Wake Forest, 2021
**scored three touchdowns of 25 yards or more:** 3 by Dyami Brown vs. Virginia, 2019
**accounted for five touchdowns:** 5 by Sam Howell vs. Virginia, 2021
**accounted for seven touchdowns:** 7 by Sam Howell vs. Wake Forest, 2020
**scored a touchdown in the final minute of regulation to win:** Bug Howard, 2-yard pass from Mitch Trubisky, vs. Pittsburgh, 2016
**ran for a touchdown, caught a touchdown, and threw a touchdown pass in the same game:** Sam Howell at Miami, 2020

### SPECIAL TEAMS

**returned a kickoff for a touchdown:** Anthony Ratliff-Williams, 98 yards at Pittsburgh, 2017
**returned the opening kickoff for a touchdown:** Anthony Ratliff-Williams, 98 yards at Pittsburgh, 2017
**returned a punt for a touchdown:** Dazz Newsome at Syracuse, 75 yards, 2018
**returned two punts for touchdowns:** Ryan Switzer at Pittsburgh, 65 yards and 61 yards, 2013
**returned an interception for a touchdown:** Storm Duck for 20 yards vs. Temple, 2019 (Military Bowl)
**blocked a punt:** Alex Nobles at NC State, 2021
**blocked 2 punts in a game:** Bruce Carter vs. Connecticut, 2008
**blocked 3 punts in a game:** Bruce Carter vs. Connecticut, 2008
**blocked a punt for a touchdown:** Bruce Carter blocked a Desi Cullen punt and Matt Merletti recovered the ball in the end zone for a touchdown vs. Connecticut, 2008
**blocked a field goal:** Jahlil Taylor at Pitt, 2021
**blocked an extra point attempt:** Tomon Fox vs. Western Carolina, 2020
**had a 60-yard punt:** 62 by Ben Kiernan vs. Notre Dame, 2020
**had a 70-yard punt:** 76 by Tommy Hibbard vs. Boston College, 2013
**had an 80-yard punt:** 83 by Scott McAlister at Georgia Tech, 1989
**kicked a 50-yard field goal:** Grayson Atkins, 50 yards at NC State, 2021
**kicked six field goals:** 6 by Josh McGee vs. Duke, 1999
**kicked a game-winning field goal:** Nick Weiler, 54 yards, at Florida State, 2016
**scored a two-point conversion:** Ty Chandler rush vs. South Carolina, 2021 (Mayo Bowl)
**returned a blocked extra point for two points:** Lionell Green vs. Wake Forest, 2003 (only time it has happened in school history)

### DEFENSE

**returned a two-point conversion:** Trey Morrison vs. Boston College, 2020
**returned a fumble for a touchdown:** Trey Morrison for 63 yards vs. Duke, 2021
**recovered a fumble in the end zone for a touchdown:** Jason Brown vs. Texas, 2002
**offensive lineman scored a touchdown:** Jason Brown vs. Texas, 2002
**had two interceptions:** Cam'Ron Kelly vs. Wake Forest, 2021
**had three interceptions:** Kendrick Burney vs. Miami, 2009
**had two interceptions in the fourth quarter:** Myles Wolfolk vs. South Carolina, 2019
**defensive lineman scored a touchdown:** tackle Cam Thomas returned a fumble 20 yards for a touchdown at Boston College, 2009
**had 20 or more tackles:** 22 by Cole Holcomb vs. Georgia Tech, 2018
**had three sacks:** Tomon Fox vs. Miami, 2019
**had four sacks:** Julius Peppers vs. Virginia, 2000
**scored a safety:** sack by Kareem Martin & Brandon Ellerbe in the end zone vs. Cincinnati
**forced a fumble, recorded a sack and intercepted a pass in the same game:** Dominique Ross vs. Duke, 2019
**caught a touchdown, threw a touchdown and retuned a kickoff for a touchdown in the same game:** Anthony Ratliff-Williams at Pittsburgh, 2017

# THE LAST TIME...

## The Last Time The Opponents ...

### RUSHING

**rushed for 300 yards:** 301 by South Carolina, 2021 (Duke's Mayo Bowl)
**rushed for 400 yards:** 461 by Georgia Tech, 2018
**rushed for 500 yards:** 645 by Baylor, 2015
**rushed for 600 yards:** 645 by Baylor, 2015
**attempted 60 rushes:** 60 by Virginia Tech, 2019
**had less than 25 rushes:** 22 by Virginia, 2021
**had less than 50 yards rushing:** 21 by Virginia, 2021
**had less than 100 yards rushing:** 95 by Pittsburgh, 2021
**rushed for five touchdowns:** 5 by Texas A&M, 2020 (Orange Bowl)

### PASSING

**attempted less than 10 passes:** 2 by Georgia Tech, 2018
**attempted 40 passes:** 45 by Pittsburgh, 2021
**attempted 50 passes:** 51 by Wake Forest, 2021
**completed less than five passes:** 2 by Georgia Tech, 2018
**completed 25 passes:** 25 by Pittsburgh, 2021
**completed 30 passes:** 40 by Virginia, 2021
**completed 40 passes:** 40 by Virginia, 2021
**had less than 50 yards passing:** 27 by The Citadel, 2016
**passed for 300 yards:** 346 by Pittsburgh, 2021
**passed for 400 yards:** 553 by Virginia, 2021
**passed for 500 yards:** 553 by Virginia, 2021

### TOTAL OFFENSE

**had less than 100 yards of total offense:** 91 by Clemson, 1996
**had less than 200 yards of total offense:** 189 by Idaho, 2012
**had less than 300 yards of total offense:** 239 by Miami, 2020
**had 500 yards of total offense:** 543 by South Carolina, 2021 (Duke's Mayo Bowl)
**had 600 yards of total offense:** 615 by Wake Forest, 2021
**had 700 yards of total offense:** 705 by Louisville, 2017
**ran 90 plays:** 90 by Wake Forest, 2021
**ran 100 plays:** 102 by Baylor, 2015 (record against UNC)

### SCORING

**shut out UNC:** NC State, 13-0, 2011
**scored 50 points:** 55 by Wake Forest, 2021
**scored 60 points:** 70 by East Carolina, 2014 (Record against UNC)
**scored four touchdowns in a quarter:** 4 by East Carolina (2nd), 2014

### MISCELLANEOUS

**had less than 10 first downs:** 9 by Idaho, 2012; 9 by Virginia Tech, 2006
**had 30 first downs:** 35 by Wake Forest, 2021
**was not penalized:** Virginia, 1991
**was penalized 10 times:** 11 by Wake Forest (118 yards), 2021
**accumulated 100 yards of penalties:** 118 by Wake Forest, 2021

### SPECIAL TEAMS

**did not punt:** Baylor, 2015
**punted 10 times:** 10 by Western Carolina, 2017

### TURNOVERS

**had five turnovers:** 5 by Georgia Tech, 2018
**had six turnovers:** 6 by Liberty, 2014
**had seven turnovers:** 7 by Pittsburgh, 1979
**lost five fumbles:** 5 by Virginia, 1972
**threw five interceptions:** 5 by Virginia, 2010
**did not fumble:** Wofford, 2021
**trailed after three quarters, but rallied to win:** NC State was down 24-21 heading into the fourth and won the game 34-30, 2021
**had possession time of 40 minutes:** 42:25 by The Citadel, 2016

## The Last Time An Opponent ...

### RUSHING

**had 25 carries in a game:** 31 by Kevin Harris of South Carolina, 2021 (Duke's Mayo Bowl)
**had 30 carries in a game:** 31 by Kevin Harris of South Carolina, 2021 (Duke's Mayo Bowl)
**had 35 carries in a game:** 35 by Vintavious Cooper of East Carolina, 2013
**ran for 100 yards:** 182 by Kevin Harris of South Carolina, 2021 (Duke's Mayo Bowl)
**ran for 150 yards:** 182 by Kevin Harris of South Carolina, 2021 (Duke's Mayo Bowl)
**ran for 200 yards:** 227 by Nick Chubb of Georgia, 2016
**had a 50-yard scoring run:** 91 by Kyren Williams of Notre Dame, 2021
**had a 50-yard non-scoring run:** 54 by La'Damian Webb of Florida State, 2020
**had a 75-yard scoring run:** 91 by Kyren Williams of Notre Dame, 2021
**had a 80-yard scoring run:** 91 by Kyren Williams of Notre Dame, 2021
**had an 90-yard scoring run:** 91 by Kyren Williams of Notre Dame, 2021 (Record against UNC)
**ran for four touchdowns:** 5 by Reggie Gallaspy of NC State, 2018
**ran for five touchdowns:** 5 by Reggie Gallaspy of NC State, 2018
**two players gained 100 yards rushing:** 109 by La'Damian Webb & 107 by Jordan Travis of Florida State, 2020
**quarterback rushed for 100 yards:** 121 by Jordan Travis of FSU, 2021
**rushed and passed for 100 yards:** Jordan Travis of FSU (121 rushing, 145 passing)

### PASSING

**attempted 40 passes:** 43 by Kenny Pickett of Pittsburgh, 2021
**attempted 50 passes:** 51 by Sam Hartman of Wake Forest, 2021
**completed 25 passes:** 25 by Kenny Pickett of Pittsburgh, 2021
**completed 30 passes:** 39 by Brennan Armstrong of Virginia, 2021
**completed 40 passes:** 41 by Dominique Davis of East Carolina, 2011
**passed for 300 yards:** 346 by Kenny Pickett of Pittsburgh, 2021
**passed for 400 yards:** 554 by Brennan Armstrong of Virginia, 2021
**passed for 500 yards:** 554 by Brennan Armstrong of Virginia, 2021 (Record against UNC)
**threw three scoring passes:** 4 by Devin Leary of NC State, 2021
**threw four scoring passes:** 4 by Devin Leary of NC State, 2021
**threw five scoring passes:** 5 by Sam Hartman of Wake Forest, 2021
**threw six scoring passes:** 6 by Deshaun Watson of Clemson, 2014
**player threw a 75-yard TD pass:** 76 yards by D'Eriq King to Brevin Jordan of Miami, 2020
**had 50 plays, running and passing:** 53 by Kenny Pickett of Pittsburgh, 2021 (10 rushing, 43 passing), 2021
**had 60 plays, running and passing:** 63 by Sam Hartman of Wake Forest (13 rushing, 51 passing), 2021

### RECEIVING

**caught 10 passes:** 12 by Jaquarii Roberson of Wake Forest, 2020
**had 100 yards receiving:** 159 by Jaheim Bell of South Carolina, 2021 (Duke's Mayo Bowl)
**had 150 yards receiving:** 159 by Jaheim Bell of South Carolina, 2021 (Duke's Mayo Bowl)
**had 200 yards receiving:** 217 by Jerricho Cotchery at NC State, 2003
**had two players gain 100 yards receiving:** A.T. Perry (129) and Jaquarii Roberson (111) of Wake Forest, 2021
**caught three touchdown passes:** 3 by Tielor Robinson of Duke, 2006

### TOTAL OFFENSE/SCORING

**had 300 yards of total offense:** 335 by Kenny Pickett of Pittsburgh, 2021
**had 400 yards of total offense:** 476 by Sam Hartman of Wake Forest, 2021
**had 500 yards of total offense:** 538 by Brennan Armstrong of Virginia, 2021
**scored four touchdowns:** 7 by Sam Hartman (5 passing, 2 rushing)
**accounted for five touchdowns:** 7 by Sam Hartman (5 passing, 2 rushing) (Record against UNC)
**scored a two-point conversion:** Nick Muse pass from Kai Kroeger of South Carolina, 2021

### SPECIAL TEAMS

**returned a kickoff for a touchdown:** Isaiah Harper of Old Dominion, 100 yards, 2017
**returned a punt for a touchdown:** Greg Stroman, 91 yards, Virginia Tech, 2017
**blocked a punt:** Levi Jones of NC State, 2021
**blocked a punt for a touchdown:** Jordan Houston of NC State blocked Ben Kiernan's punt and was recovered by C.J. Riley in the end zone for a touchdown, 2021
**blocked a field goal:** Luke Tenuta of Virginia Tech, 2019
**blocked a field goal for a touchdown:** Artie Burns of Miami blocked a Thomas Moore field goal attempt and Ladarius Gunter returned it 67 yards for a touchdown, 2013
**had a 60-yard punt:** 61 by Porter Wilson of Duke, 2021
**had a 70-yard punt:** 77 by Durant Brooks of Georgia Tech, 2007
**kicked a 50-yard field goal:** 56 by Charlie Ham of Duke, 2021
**kicked four field goals:** 4 by Will Horton of Western Carolina, 2018
**kicked five field goals:** 5 by Chris Hazley of Virginia Tech, 2010

### DEFENSE

**returned an interception for a TD:** Jahfari Harvey, 33 yards, Miami, 2021
**returned a fumble for a touchdown:** Nigel Manns, 42 yards, Western Carolina, 2020
**recovered a fumble in the end zone for a touchdown:** Bryan Ray at Wake Forest (recovered a fumble by Ronald Curry), 2000
**had two interceptions:** 2 by Jaylin Hawkins of California, 2018
**scored a safety:** Jay Hayes of Notre Dame, 2017

# INDIVIDUAL GAME-BY-GAME STATISTICS

**RUSHING GAME-BY-GAME (Attempts/Yards/Touchdowns)**

| Name | VT | GS | UVA | GT | DU | FSU | UM | ND | WF | UP | WOFF | NCST | SC |
|---|---|---|---|---|---|---|---|---|---|---|---|---|---|
| Brooks | | 4/10/1 | | | | | | 7/39/0 | | | 7/89/2 | 15/124/0 | 5/72/1 |
| Chandler | 10/66/0 | 15/58/1 | 20/192/2 | 17/48/0 | 12/53/1 | 14/61/1 | 18/104/2 | 15/83/2 | 22/213/4 | 14/42/0 | 10/78/0 | 6/59/0 | 9/29/0 |
| Hood | 1/2/0 | 4/14/0 | 9/66/0 | | | | | | | | 8/15/0 | | |
| Howell | 13/35/0 | 11/104/2 | 15/112/0 | 16/8/1 | 12/29/0 | 11/108/0 | 17/98/2 | 18/101/1 | 21/122/2 | 17/28/1 | | 18/98/0 | 13/3/0 |
| Jones | 6/43/0 | | 2/7/0 | | 7/30/0 | 11/60/0 | 12/27/0 | | 6/9/0 | 7/18/0 | 2/10/0 | | |
| Green | | 3/9/0 | | | 5/21/0 | | | | | | 3/9/0 | | |
| Henderson | | 1/5/0 | 3/16/0 | | | | | | | | | | |
| Criswell | | 1/1/0 | | | 1/1/0 | | | | | | 5/66/1 | | |
| Nesbit | | | | | 0/1/1 | | | | | | | | |
| Maye | | | | | | | | | | | 4/38/0 | | 2/24/0 |
| Walston | | | | | | | | | | | | 1/15/0 | |
| TEAM | | | | | | | 1/-1/0 | | 3/0/0 | | | | |

**SEASON & CAREER, MOST RUSHING YARDS**

| Player | 2021 | Career |
|---|---|---|
| Brooks | 124 at NC State, 2021 | 124 at NC State, 2021 |
| Chandler | 213 vs. Wake Forest, 2021 | 213 vs. Wake Forest, 2021 |
| Criswell | 66 vs. Wofford, 2021 | 66 vs. Wofford, 2021 |
| Green | 9 vs. Georgia State, 2021 | 43 vs. Western Carolina, 2020 |
| Henderson | 5 vs. Georgia State, 2021 | 98 vs. Mercer, 2019 |
| Hood | 66 vs. Virginia, 2021 | 66 vs. Virginia, 2021 |
| Howell | 112 vs. Virginia, 2021 | 112 vs. Virginia, 2021 |
| D.J. Jones | 60 vs. Florida State, 2021 | 60 vs. Florida State, 2021 |
| Maye | 38 vs. Wofford, 2021 | 38 vs. Wofford, 2021 |
| Nesbit | 1 vs. Duke, 2021 | 1 vs. Duke, 2021 |
| Walston | 15 at NC State, 2021 | 15 at NC State, 2021 |

**SEASON & CAREER, LONGEST RUN**

| 2021 | Career |
|---|---|
| 63 vs. South Carolina, 2021 | 63 vs. South Carolina, 2021 |
| 60 vs. Virginia, 2021 | 81 vs. UTEP, 2018 (at Tennessee) |
| 26 vs. Wofford, 2021 | 26 vs. Wofford, 2021 |
| 6 vs. Wofford, 2021 | 15 vs. Western Carolina, 2020 |
| 3 vs. Georiga State, 2021 | 35 vs. Mercer, 2019 |
| 20 vs. Virginia, 2021 | 20 vs. Virginia, 2021 |
| 62 vs. Georgia State, 2021 | 62 vs. Georgia State, 2021 |
| 29 at Virginia Tech, 2021 | 29 at Virginia Tech, 2021 |
| 19 vs. South Carolina, 2021 | 19 vs. South Carolina, 2021 |
| 1 vs. Duke, 2021 | 1 vs. Duke, 2021 |
| 15 at NC State, 2021 | 15 at NC State, 2021 |

**PASSING GAME-BY-GAME (Completions-Attempts-Interceptions/Yards-Touchdowns-Long Play)**

| Opponent | Howell | Criswell | Maye | Boaz | TEAM |
|---|---|---|---|---|---|
| Virginia Tech | 17-32-3/208-1-37 | | -- | -- | 1-0-0/0-0-0 |
| Georgia State | 21-29-0/352-3-57 | 2-2-0/54-1-47 | 0-0-0/0-0-0 | -- | -- |
| Virginia | 14-21-1/307-5-75 | -- | -- | -- | -- |
| Georgia Tech | 25-39-0/306-2-63 | -- | -- | -- | -- |
| Duke | 18-32-0/321-3-75 | -- | -- | -- | -- |
| Florida State | 17-32-1/203-2-33 | -- | -- | -- | -- |
| Miami | 17-26-1/154-2-45 | -- | -- | -- | -- |
| Notre Dame | 24-31-1/341-1-41 | -- | -- | -- | -- |
| Wake Forest | 16-26-0/216-1-45 | -- | -- | -- | -- |
| Pitt | 22-33-1/296-2-76 | -- | -- | -- | -- |
| Wofford | -- | 11-19-0/125-0-23 | 7-9-0/89-1-46 | -- | -- |
| NC State | 14-26-1/147-1-20 | -- | -- | -- | -- |
| South Carolina | 12-20-0/205-1-37 | -- | 0-1-0/0-0-0 | -- | -- |

**SEASON & CAREER, MOST PASSING YARDS**

| Player | 2021 | Career |
|---|---|---|
| Howell | 352 vs. Georgia State, 2021 | 550 vs. Wake Forest, 2020 |
| Criswell | 125 vs. Wofford, 2021 | 125 vs. Wofford, 2021 |
| Maye | 89 vs. Wofford, 2021 | 89 vs. Wofford, 2021 |

**SEASON & CAREER, LONGEST PASS**

| 2021 | Career |
|---|---|
| 76 at Pittsburgh, 2021 | 87 at Miami, 2020 |
| 47 vs. Georgia State, 2021 | 47 vs. Georgia State, 2021 |
| 46 vs. Wofford, 2021 | 46 vs. Wofford, 2021 |

**RECEIVING GAME-BY-GAME (Receptions/Yards/Touchdowns)**

| Name | VT | GS | UVA | GT | DU | FSU | UM | ND | WF | UP | WOFF | NCST | SC |
|---|---|---|---|---|---|---|---|---|---|---|---|---|---|
| Brown | | | 1/75/1 | 0/0/0 | | 0/0/0 | | | | | | | |
| Downs | 9/32/1 | 8/73/1 | 8/203/2 | 8/53/1 | 8/168/1 | 3/121/1 | 11/96/1 | 10/142/0 | 4/35/16 | 8/95/0 | 8/89/0 | 8/75/0 | 3/62/0 |
| A. Green | 2/20/0 | 3/117/1 | 1/11/0 | 2/50/0 | 1/7/0 | 1/7/0 | 1/41/0 | 5/83/1 | 6/83/1 | 3/108/2 | 1/1/0 | 1/11/0 | 4/73/0 |
| Walston | 1/6/0 | 1/22/0 | 3/15/1 | 2/11/0 | 2/30/0 | 1/4/0 | 1/1/3 | | 1/-2/0 | 3/28/0 | 2/32 | | 1/37/1 |
| D.J. Jones | 2/4/0 | | | 2/4/0 | 0/0/0 | 3/15/0 | 2/-3/0 | 1/9/0 | | 2/18/0 | 3/61 | | |
| Simmons | 3/46/0 | 3/73/1 | | 3/110/0 | 1/7/0 | 1/7/0 | | | | | | | |
| Nesbit | | 1/47/1 | | | | 1/28/0 | | 3/50/0 | | | | | 2/29/0 |
| Morales | | 4/42/0 | 1/3/1 | 7/66/1 | 3/14/1 | 1/21/1 | 0/0/0 | 1/8/0 | 0/0/0 | 1/11/0 | 1/4/1 | 2/26/0 | |
| Chandler | | 1/15/0 | | 1/12/0 | 2/87/1 | | 2/17/0 | 1/18/0 | 1/30/0 | 3/12/0 | 1/8/0 | 1/7/0 | 1/1/0 |
| Olson | | 1/10/0 | | | | 0/0/0 | 0/0/0 | 2/25/0 | 1/45/0 | 2/24/0 | 1/11/0 | 2/28/1 | |
| Copenhaver | | 1/7/0 | | | | | 1/2/1 | | | | | | |
| Gosnell | | | | | 1/8/0 | | | | | | | | 1/3/0 |
| J.J. Jones | | | | | | | | 1/6/0 | | 0/0/0 | 3/61/0 | | |
| TEAM | | | | | | | | | | | | | |

**SEASON & CAREER, MOST RECEIVING YARDS**

| Player | 2021 | Career |
|---|---|---|
| Brown | 75 vs. Virginia, 2021 | 87 vs. Wake Forest, 2020 |
| Downs | 203 vs. Virginia, 2021 | 203 vs. Virginia, 2021 |
| A. Green | 117 vs. Georgia State, 2021 | 117 vs. Georgia State, 2021 |
| D.J. Jones | 18 at Pittsburgh, 2021 | 31 vs. Western Carolina, 2020 |
| Simmons | 110 at Georgia Tech, 2021 | 110 at Georgia Tech, 2021 |
| Walston | 32 vs. Wofford, 2021 | 54 at Florida State, 2020 |
| Chandler | 87 vs. Duke, 2021 | 87 vs. Duke, 2021 |
| Olson | 45 vs. Wake Forest, 2021 | 45 vs. Wake Forest, 2021 |
| Copenhaver | 7 vs. Georgia State, 2021 | 7 vs. Georgia State, 2021 |
| Morales | 66 at Georgia Tech, 2021 | 66 at Georgia Tech, 2021 |
| Gosnell | 8 vs. Duke, 2021 | 8 vs. Duke, 2021 |
| Nesbitt | 50 at Notre Dame, 2021 | 50 at Notre Dame, 2021 |
| J.J. Jones | 61 vs. Wofford, 2021 | 61 vs. Wofford, 2021 |

**SEASON & CAREER, LONGEST CATCH**

| 2021 | Career |
|---|---|
| 75 vs. Virginia, 2021 | 76 vs. Virginia, 20210 |
| 63 vs. Duke, 2021 | 75 vs. Texas A&M, 2021 |
| 76 at Pittsburgh, 2021 | 76 at Pittsburgh, 2021 |
| 13 at Pittsburgh, 2021 | 13 at Pittsburgh, 2021 |
| 63 at Georgia Tech, 2021 | 63 at Georgia Tech, 2021 |
| 37 vs. South Carolina, 2021 | 37 vs. South Carolina, 2021 |
| 75 vs. Duke, 2021 | 75 vs. Duke, 2021 |
| 45 vs. Wake Forest, 2021 | 45 vs. Wake Forest, 2021 |
| 7 vs. Georgia State, 2021 | 7 vs. Georgia State, 2021 |
| 21 at Georgia Tech, 2021 | 21 at Georgia Tech, 2021 |
| 8 vs. Duke, 2021 | 8 vs. Duke, 2021 |
| 47 vs. Georgia State, 2021 | 47 vs. Georgia State, 2021 |
| 46 vs. Wofford, 2021 | 46 vs. Wofford, 2021 |

# TEAM GAME-BY-GAME STATISTICS

| Opponent | VIRGINIA TECH | | GEORGIA STATE | | VIRGINIA | | GEORGIA TECH | | DUKE | | FLORIDA STATE | |
|---|---|---|---|---|---|---|---|---|---|---|---|---|
| Date 9/3/2021 | SEPT. 3 | | SEPT. 11 | | SEPT. 18 | | SEPT. 25 | | OCT. 2 | | OCT. 9 | |
| Location Blacksburg, Va. | AWAY | | HOME | | HOME | | AWAY | | HOME | | HOME | |
| | NC | VT | GS | NC | VA | NC | NC | GT | DU | NC | FS | NC |
| Score | 10 | 17 | 17 | 59 | 39 | 59 | 22 | 45 | 7 | 38 | 35 | 25 |
| First Downs | 18 | 17 | 16 | 28 | 27 | 35 | 18 | 19 | 15 | 21 | 22 | 27 |
| by rush | 9 | 10 | 11 | 8 | 1 | 21 | 6 | 11 | 6 | 10 | 14 | 14 |
| by pass | 8 | 6 | 4 | 17 | 24 | 9 | 11 | 7 | 6 | 10 | 6 | 10 |
| by penalty | 1 | 1 | 1 | 3 | 2 | 5 | 1 | 1 | 3 | 1 | 2 | 3 |
| Total Offensive Plays | 63 | 62 | 75 | 71 | 63 | 62 | 74 | 62 | 63 | 70 | 54 | 68 |
| Total Yards Gained | 354 | 296 | 271 | 607 | 574 | 699 | 369 | 394 | 314 | 456 | 383 | 432 |
| Average Yards/Play | 5.6 | 4.8 | 3.6 | 8.5 | 7.3 | 68 | 5 | 6.4 | 5 | 6.5 | 7.1 | 6.4 |
| Plays Rushing | 30 | 43 | 45 | 40 | 22 | 47 | 35 | 43 | 39 | 38 | 41 | 36 |
| Yards Rushing | 146 | 127 | 181 | 201 | 21 | 392 | 63 | 261 | 130 | 135 | 238 | 229 |
| Rushing Touchdowns | 0 | 1 | 2 | 4 | 1 | 3 | 1 | 4 | 0 | 1 | 2 | 1 |
| Yards Passing | 208 | 169 | 90 | 406 | 553 | 307 | 306 | 133 | 184 | 321 | 145 | 203 |
| Pass Attempts | 33 | 19 | 30 | 31 | 57 | 21 | 39 | 19 | 24 | 32 | 13 | 32 |
| Pass Completions | 17 | 12 | 14 | 23 | 40 | 14 | 25 | 13 | 17 | 18 | 11 | 17 |
| Passes Had Intercepted | 3 | 1 | 1 | 0 | 1 | 1 | 0 | 0 | 1 | 0 | 0 | 1 |
| Passing Touchdowns | 1 | 1 | 0 | 4 | 4 | 5 | 2 | 1 | 1 | 3 | 3 | 2 |
| Kickoff Return Yards | 0 | 0 | 51 | 0 | 23 | 37 | 0 | 43 | 20 | 54 | 54 | 0 |
| Punt Return Yards | -1 | 0 | 0 | 0 | 0 | 38 | 18 | 11 | 50 | 36 | 0 | 22 |
| Punts-Average | 4-42.2 | 4-44.2 | 7-42.7 | 2-49.5 | 3-36.7 | 0 | 4-47 | 4-36.5 | 12.5 | 7.2 | 3-43.7 | 2-40.5 |
| Fumbles-Lost | 0-0 | 0-0 | 3-0 | 2-1 | 2-1 | 0 | 3-3 | 0-0 | 1-1 | 3-0 | 0-0 | 0-0 |
| Penalties-Yards | 5-44 | 2-25 | 7-299 | 2-99 | 9-102 | 7-59 | 7-69 | 5-40 | 7-55 | 5-54 | 5-50 | 12-110 |
| 3rd Down Conversions | 2 of 10 | 6 of 13 | 5 of 17 | 5 of 10 | 8 of 14 | 7 of 9 | 6 of 14 | 3 of 11 | 2 of 15 | 9 of 17 | 7 of 10 | 7 of 13 |
| 4th Down Conversions | 2 of 3 | 0 of 0 | 2 of 4 | 1 of 1 | 2 of 2 | 0 of 1 | 1 of 3 | 1 of 1 | 1 of 2 | 0 of 0 | 0 of 0 | 0 of 1 |
| Possession Time | 25:01 | 34:59 | 30:17 | 29:43 | 32:41 | 27:19 | 30:05 | 29:55 | 27:18 | 32:42 | 29:48 | 30:12 |

| Opponent | MIAMI | | NOTRE DAME | | WAKE FOREST | | PITT | | WOFFORD | | NC STATE | | SOUTH CAROLINA | |
|---|---|---|---|---|---|---|---|---|---|---|---|---|---|---|
| Date | OCT. 16 | | OCT. 30 | | NOV. 6 | | NOV. 11 | | NOV. 20 | | NOV. 26 | | DEC. 30 | |
| Location | HOME | | AWAY | | HOME | | AWAY | | HOME | | AWAY | | MAYO BOWL | |
| | UM | NC | NC | ND | WF | NC | NC | UP | WOF | NC | NC | ST | NC | SC |
| Score | 42 | 45 | 34 | 44 | 55 | 58 | 23 | 30 | 14 | 34 | 30 | 34 | 21 | 38 |
| First Downs | 30 | 23 | 28 | 28 | 35 | 31 | 16 | 25 | 18 | 30 | 22 | 21 | 14 | 27 |
| by rush | 10 | 13 | 14 | 14 | 12 | 14 | 8 | 7 | 12 | 17 | 12 | 9 | 5 | 17 |
| by pass | 13 | 5 | 13 | 10 | 18 | 12 | 7 | 14 | 5 | 12 | 8 | 10 | 9 | 9 |
| by penalty | 7 | 5 | 1 | 4 | 5 | 5 | 1 | 4 | 1 | 1 | 2 | 2 | 0 | 1 |
| Total Offensive Plays | 79 | 74 | 73 | 68 | 90 | 78 | 71 | 76 | 55 | 67 | 68 | 60 | 50 | 66 |
| Total Yards Gained | 421 | 382 | 564 | 523 | 615 | 546 | 384 | 441 | 302 | 519 | 444 | 360 | 333 | 543 |
| Average Yards/Play | 5.3 | 5.2 | 7.7 | 7.7 | 6.8 | 7 | 5.4 | 5.8 | 5.5 | 7.7 | 6.5 | 6.0 | 6.7 | 8.2 |
| Plays Rushing | 34 | 48 | 40 | 42 | 39 | 52 | 38 | 31 | 45 | 39 | 41 | 29 | 29 | 51 |
| Yards Rushing | 157 | 228 | 223 | 293 | 217 | 330 | 88 | 95 | 209 | 305 | 297 | 113 | 128 | 301 |
| Rushing Touchdowns | 3 | 4 | 3 | 3 | 2 | 6 | 1 | 1 | 2 | 3 | 2 | 0 | 1 | 2 |
| Yards Passing | 264 | 154 | 341 | 230 | 398 | 216 | 296 | 346 | 93 | 214 | 147 | 247 | 205 | 242 |
| Pass Attempts | 45 | 25 | 33 | 26 | 51 | 26 | 33 | 45 | 10 | 28 | 27 | 31 | 21 | 15 |
| Pass Completions | 20 | 17 | 24 | 18 | 25 | 16 | 22 | 25 | 8 | 18 | 14 | 19 | 12 | 12 |
| Passes Had Intercepted | 3 | 1 | 1 | 0 | 2 | 0 | 1 | 1 | 1 | 0 | 1 | 0 | 0 | 0 |
| Passing Touchdowns | 1 | 2 | 1 | 2 | 5 | 1 | 2 | 3 | 0 | 1 | 1 | 4 | 1 | 2 |
| Kickoff Return Yards | 0 | 32 | 106 | 0 | 10 | 60 | 0 | 20 | 42 | 16 | 0 | 140 | 16 | 0 |
| Punt Return Yards | 36 | 0 | 0 | 47 | 12 | 22 | 7 | 47 | 8 | 6 | 0 | 431 | 0 | -0.7 |
| Punts-Average | 0.0 | 32.0 | 43 | 41.5 | 2-44.5 | 4-38.5 | 6-43 | 4-45 | 4-42.8 | 1-46.0 | 6-24.0 | 6-28.3 | 5-46.6 | 2-41.5 |
| Fumbles-Lost | 0-0 | 0-0 | 0-0 | 0-0 | 1-0 | 2-1 | 0-0 | 0-0 | 0-0 | 0-0 | 1-0 | 1-1 | 1-0 | 1-0 |
| Penalties-Yards | 9-81 | 10-102 | 9-75 | 5-40 | 11-119 | 11-118 | 12-104 | 6-55 | 5-31 | 3-28 | 7-65 | 8-56 | 4-37 | 4-20 |
| 3rd Down Conversions | 8 of 16 | 7 of 15 | 6 of 11 | 5 of 11 | 7 of 17 | 8 of 16 | 5 of 16 | 9 of 17 | 5 of 12 | 4 of 9 | 4 of 14 | 2 of 10 | 1-10 | 6-11 |
| 4th Down Conversions | 1 of 2 | 0 of 0 | 0 of 0 | 0 of 0 | 1 of 3 | 1 of 1 | 1 of 4 | 0 of 1 | 2 of 2 | 2 of 3 | 2 of 2 | 0 of 1 | 1-1 | 0-0 |
| Possession Time | 26:09 | 33:51 | 30:15 | 29:45 | 26:27 | 33:33 | 34:11 | 25:49 | 31:18 | 28:42 | 29:23 | 30:37 | 20:58 | 39:02 |

# GAME-BY-GAME STARTERS

**SEPT. 3 at VIRGINIA TECH**

**OFFENSE**
WR - Simmons
WR - Green
QB - Howell
WR - Downs
RB - Chandler
OC - Johnson
OT - Richard
OG - McKethan
OT - Tucker
OG - Ezeudu
TE - Walston

**DEFENSE**
S - Conley
CB - McMichael
S - Morrison
LB - Asante
TK - Murphy
LB - Evans
LB - Fox
CB - Grimes
LB - Gemmel
TK - Vohasek
DE - Fox

**Game Captains:** Joshua Ezeudu, Tomon Fox, Jeremiah Gemmel, Sam Howell

**SEPT. 11 vs. Georgia State**
**OFFENSE**
WR - Simmons
WR - Green
QB - Howell
WR - Downs
RB - Chandler
OL - Anderson
OL - Johnson
OL - Richards
OL - McKethan
OL - Tucker
TE - Walston

**DEFENSE**
DB - Conley
DB - McMichael
DB - Chapman
DB - Morrison
LB - Asante
DL - Murphy
LB - Fox
DB - Grimes
LB - Rucker
LB - Gemmel
DL - Vohasek

**Game Captains:** Brian Anderson, British Brooks, Tomon Fox, Jeremiah Gemmel, Garrett Walston

**SEPT. 18 vs. Virginia**
**OFFENSE**
WR - Simmons
WR - Green
QB - Howell
WR - Downs
RB - Chandler
TE - Walston
OL - Johnson
OL - Richards
OL - McKethan
OL - Barnes
OL - Montilus

**DEFENSE**
DB - Conley
DB - McMichael
DB - Chapman
DB - Morrison
LB - Gray
DL - Murphy
LB - Fox
DB - Grimes
LB - Rucker
LB - Gemmel
DL - Vohasek

**Game Captains:** Gio Biggers, Ja'Quirious Conley, Tomon Fox, Jeremiah Gemmel, Sam Howell

**SEPT. 25 at Georgia State**
**OFFENSE**
WR - Simmons
WR - Green
QB - Howell
WR - Downs
RB - Chandler
OL - Anderson
OT - Richards
OG - McKethan
OT - Tucker
OG - Ezeudu
TE - Walston

**DEFENSE**
S - Conley
CB - McMichael
S - Morrison
DB - Don Chapman
LB - Asante
TK - Murphy
LB - Rucker
DB - Tony Grimes
LB - Fox
LB - Gemmel
TK - Vohasek
DE - Fox

**Game Captains:** Tomon Fox, Jeremiah Gemmel, Ty Chandler, Sam Howell, Obi Ogbuna

**OCT. 2 vs. Duke**
**OFFENSE**
WR - Simmons
WR - Green
QB - Howell
WR - Downs
RB - Chandler
OL - Anderson
OT - Richards
OG - McKethan
OT - Tucker
OG - Ezeudu
TE - Walston

**DEFENSE**
S - Conley
CB - McMichael
S - Morrison
TK - Murphy
LB - Rucker
DB - Grimes
LB - Fox
LB - Gemmel
TK - Vohasek
DB - Kelly
LB - Gray

**Game Captains:** Josh Downs, Trey Morrison, Raymond Vohasek, Garrett Walston, Giovanni Biggers

**OCT. 9 vs. FSU**
**OFFENSE**
WR - Simmons
WR - Green
QB - Howell
WR - Downs
RB - Chandler
OL - Johnson
OT - Richards
OG - McKethan
OT - Tucker
OG - Ezeudu
TE - Walston

**DEFENSE**
S - Conley
CB - McMichael
S - Morrison
TK - Murphy
LB - Rucker
DB - Grimes
LB - Fox
LB - Gemmel
TK - Vohasek
DB - Kelly
LB - Gray

**Game Captains:** Jeremiah Gemmel, Myles Murphy, Joshua Ezeudu, Josh Downs, Obi Ogbuna

**OCT. 16 vs. Miami**
**OFFENSE**
WR - Olson
WR - Green
QB - Howell
WR - Downs
RB - Chandler
OL - Johnson
OT - Richards
OG - McKethan
OT - Tucker
OG - Ezeudu
TE - Walston

**DEFENSE**
S - Conley
CB - McMichael
S - Morrison
TK - Murphy
LB - Rucker
DB - Grimes
LB - Fox
LB - Gemmel
TK - Vohasek
DB - Kelly
LB - Gray

**Game Captains:** Raymond Vohasek, Tomon Fox, Karmari Morales, Sam Howell, Giovanni Biggers

**OCT. 30 at Notre Dame**
**OFFENSE**
WR - Olson
WR - Green
QB - Howell
WR - Downs
RB - Chandler
C - Johnson
OT - Richards
OG - McKethan
OT - Tucker
OG - Ezeudu
TE - Walston

**DEFENSE**
S - Conley
DB - Chapman
S - Morrison
TK - Murphy
LB - Rucker
DB - Grimes
LB - Fox
LB - Gemmel
TK - Vohasek
DB - Kelly
LB - Gray

**Game Captains:** Raymond Vohasek, Tomon Fox, Sam Howell, Joshua Ezeudu, Ben Kiernan

**NOV. 7 vs. Wake Forest**
**OFFENSE**
WR - Olson
WR - Green
QB - Howell
WR - Downs
RB - Chandler
OL - Johnson
OT - Richards
OG - McKethan
OT - Tucker
OG - Ezeudu
TE - Nesbit

**DEFENSE**
S - Conley
DB - McMichael
S - Morrison
TK - Murphy
LB - Rucker
DB - Grimes
LB - Fox
LB - Gemmel
TK - Vohasek
DB - Kelly
LB - Gray

**Game Captains:** Raymond Vohasek, Gio Biggers, Sam Howell, Josh Downs, Jonathan Kim

**NOV. 11 at Pittsburgh**
**OFFENSE**
WR - Olson
WR - Green
QB - Howell
TE - Morales
RB - Chandler
OL - Johnson
OT - Richards
OG - McKethan
OT - Tucker
OG - Ezeudu
TE - Nesbit

**DEFENSE**
S - Conley
DB - Grimes
S - Morrison
TK - Murphy
LB - Rucker
DB - Duck
LB - Fox
LB - Gemmel
TK - Vohasek
DB - Kelly
LB - Gray

**Game Captains:** Tomon Fox, Raymond Vohasek, Ty Chandler, Sam Howell, Britiah Brooks

**NOV. 20 vs. Wofford**
**OFFENSE**
WR - Olson
WR - Green
WR - Downs
QB - Criswell
TE - Walston
RB - Chandler
C - Johnson
OT - Richards
OG - McKethan
OT - Tucker
OG - Ezeudu

**DEFENSE**
S - Biggers
DB - Grimes
DL - Tomari Fox
TK - Murphy
DB - Duck
LB - Collins
LB - Tomon Fox
LB - Gemmel
TK - Vohasek
DB - Kelly
LB - Gray

**Game Captains:** All 22 Seniors

**NOV. 26 at NC State**
**OFFENSE**
WR - Olson
WR - Green
WR - Downs
QB - Howell
TE - Walston
RB - Chandler
C - Johnson
OT - Richards
OG - McKethan
OT - Tucker
OG - Ezeudu

**DEFENSE**
S - Biggers
DB - Grimes
LB - Rucker
TK - Murphy
DB - Duck
LB - Collins
LB - Tomon Fox
LB - Gemmel
TK - Vohasek
DB - Kelly
LB - Gray

**Game Captains:** Jeremiah Gemmel, Tomon Fox, Sam Howell, Ty Chandler, British Brooks

**DEC. 30 vs. South Carolina**
**OFFENSE**
WR - Olson
WR - Green
WR - Downs
QB - Howell
TE - Walston
RB - Chandler
C - Johnson
OT - Richards
OG - McKethan
OT - Tucker
OG - Ezeudu

**DEFENSE**
S - Biggers
DB - Grimes
DL - Ritzie
TK - Murphy
DB - Duck
LB - Collins
LB - Tomon Fox
LB - Gemmel
TK - Vohasek
DB - Kelly
LB - Gray

**Game Captains:** Jeremiah Gemmel, Tomon Fox, Sam Howell, Ty Chandler, British Brooks

# CAROLINA & OPPONENT LONG PLAYS

**CAROLINA LONG PLAYS**

**Runs (20 yards or more)**

63 - British Brooks vs. South Carolina
62 - Sam Howell vs. Georgia State
60 - Ty Chandler vs. Virginia
53 - Ty Chandler at Notre Dame
51 - Ty Chandler vs. Miami
50 - Ty Chandler vs. Wake Forest
40 - British Brooks at NC State
38 - British Brooks vs. Wofford
35 - Ty Chandler at NC State
32 - Sam Howell vs. Duke
31 - Sam Howell vs. FSU
31 - Sam Howell vs. Notre Dame
30 - Sam Howell vs. Miami
29 - D.J. Jones at Virginia Tech
28 - Ty Chandler vs. Virginia
26 - Jacolby Criswell vs. Wofford
25 - Caleb Hood vs. Virginia
24 - Sam Howell at NC State
23 - Sam Howell at Georgia Tech
23 - Ty Chandler at Virginia Tech
22 - Sam Howell vs. Georgia State
22 - Ty Chandler vs. Wake Forest
21 - Ty Chandler vs. Virginia
21 - Ty Chandler vs. Wake Forest
21 - British Brooks at NC State
20 - Sam Howell vs. Virginia
20 - Sam Howell at Pittsburgh

**Passes (20 yards or more)**

76 - Howell to Green at Pittsburgh
75 - Howell to Brown vs. Virginia
75 - Howell to Chandler vs. Duke
63 - Howell to Simmons at Georgia Tech
63 - Howell to Downs vs. Duke
59 - Howell to Downs vs. Virginia
57 - Howell to Green vs. Georgia State
47 - Criswell to Nesbit vs. Georgia State
46 - Howell to Downs at Pittsburgh
46 - Maye to J.J. Jones vs. Wofford
45 - Howell to Olson vs. Wake Forest
45 - Howell to Downs vs. Miami
41 - Howell to Downs at Notre Dame
41 - Howell to Chandler vs. Georgia State
41 - Howell to Green vs. Miami
37 - Howell to Downs at Virginia Tech
37 - Howell to Downs vs. Virginia
37 - Howell to Downs vs. Virginia
37 - Howell to Walston vs. South Carolina
36 - Howell to Green at Georgia Tech
36 - Howell to Downs vs. Duke
34 - Howell to Downs vs. South Carolina
33 - Howell to Downs vs. FSU
33 - Howell to Green at Notre Dame
31 - Howell to Simmons at Georga Tech
31 - Howell to Green vs. Georgia State
30 - Howell to Chandler vs. Wake Forest
30 - Howell to Simmons vs. Georgia State
29 - Howell to Green vs. Wake Forest
29 - Howell to Green vs. Georgia State
28 - Howell to Nesbit vs. FSU
27 - Antoine Green vs. South Carolina
26 - Howell to Walston vs. Duke
25 - Howell to Downs vs. Virginia
25 - Howell to Downs at Virginia Tech
25 - Howell to Downs at Notre Dame
23 - Howell to Morales vs. Notre
23 - Howell to Simmons at Virginia Tech
23 - Howell to Green at Virginia Tech
23 - Howell to Green at Pittsburgh
23 - Criswell to Downs vs. Wofford
22 - Howell to Walston vs. Georgia State
21 - Howell to Morales at Georgia Tech
21 - Howell to Downs vs. FSU
21 - Howell to Morales vs. FSU
20 - Criswell to Walston vs. Wofford
20 - Howell to Morales at NC State

**Returns (50 or more on kickoffs, 20 or more on punts and interceptions, 10 or more on fumble returns)**

63 - Trey Morrison vs. Duke (fumble return)
38 - Josh Downs vs. Virginia (punt)
22 - Josh Downs vs. Wake Forest (punt)
21 - Cedric Gray vs. Miami (inteception)
20 - Cam'Ron Kelly vs. Wake Forest (interception)
15 - Cedric Gray at NC State (fumble return)

**OPPONENT LONG PLAYS**

**Runs (20 yards or more)**

91 - Kyren Williams of Notre Dame
53 - Travis Jordan of FSU
50 - Jeff Sims of Georgia Tech
38 - Jahmyr Gibbs of Georgia Tech
38 - Kevin Harris of South Carolina
37 - Mataeo Durant of Duke
36 - Darren Grainger of Georgia State
35 - Justice Ellison of Wake Forest
35 - Juju McDowell of South Carolina
29 - Jordan Mason of Georgia Tech
29 - Jahmyr Gibbs of Georgia Tech
29 - Cornelius McCoy of Georgia State
28 - Peyton Derrick of Wofford
22 - Cam'Ron Harris of Miami
22 - Zonovan Knight of NC State
21 - Jack Coan of Notre Dame
20 - Mataeo Durant of Duke
20 - Jaheim Bell of South Carolina

**Passes (20 yards or more)**

80 - Holmberg to Calhoun of Duke
69 - Joyner to Bell of South Carolina
66 - Hartman to Perry of Wake Forest
66 - Noland to Bell of South Carolina
64 - Leary to Emezie of NC State
60 - Van Dkye to Knighton of Miami
49 - Brennan to Wicks of Virginia
44 - Jordan to Helton of FSU
44 - Pickett to Stovall of Pittsburgh
42 - Pickett to Jordan of Pittsburgh
40 - Brennan to Wicks of Virginia
40 - Conan to Styles Jr. of Notre Dame
38 - Leary to Knight of NC State
37 - Hartman to Morin of Wake Forest
34 - Burmeister to Turner of Virginia Tech
33 - Burmeister to Blackshear of Virginia Tech
32 - Brennan to Kemp of Virginia
32 - Hartman to Perry of Wake Forest
32 - Jordan to Wilson of FSU
32 - Pickett to Wayne of Pittsburgh
31 - Brennan to Wicks of Virginia
29 - Hartman to Morin of Wake Forest
28 - Sims to McGowan of Georgia Tech
28 - Brennan to Thompson of Virginia
27 - Pickett to Wayne of Pittsburgh
27 - Sims to Carter of Georgia Tech
27 - Brennan to Henry of Virginia
26 - Hartman to Roberson of Wake Forest
26 - Leary to Thomas of NC State
26 - Joyner to Brown of South Carolina
25 - Derrick to Welsh of Wofford
24 - Hartman to Roberson of Wake Forest
22 - Brennan to Wicks of Virginia
21 - Brennan to Kemp of Virginia
21 - Brennan to Henry of Virginia
21 - Holmberg to Bobo of Duke
21 - Conan to Austin of Notre Dame
21 - Sam Hartman of Wake Forest
21 - Pickett to Krull of Pittsburgh
20 - Pickett to Bradley of Pittsburgh
20 - Burmeister to Mitchell of Virginia Tech
20 - Tyler Van Dkye to Restrep of Miami
20 - Kyren Williams of Notre Dame

**Returns (50 or more on kickoffs, 20 or more on punts and interceptions, 10 or more on fumble returns)**

66 - Fentrell Cypress II of Virginia (interception)
47 - Williams of Notre Dame (punt return)
37 - D. Knight II of Georgia Tech (fumble return)
35 - Jaylen Stinson of Duke (punt return)
33 - J. Harvey of Miami (interception)
25 - J. Addison of Pittsburgh (punt return)
23 - Q. Jackson of Georgia Tech (fumble return)
22 - J. George of Miami (punt return)
22 - S. Boylan of Duke (punt return)
22 - J. Addison of Pittsburgh (punt return)
20 - Jaylen Stinson of Duke (punt return)
20 - Jordan Houston of NC State (punt return)
20 - Thayar Thomas of NC State (punt return)

Carolina Football
2022
HISTORY

# CAROLINA'S ALL-AMERICA SELECTIONS

**CARLTON BAILEY, NOSE GUARD**
NEA 1987 (2).

**GEORGE BARCLAY, GUARD**
Associated Press 1933 (3), 1934; Central Press 1933 (3), 1934 (2); Grantland Rice 1934; All-America Board 1934; New York World-Telegram 1934; Collegiate Digest 1934; Albert Richard 1934; Illustrated Football Annual 1934; Hearst 1934; NEA 1934; Lou Little Team 1934; Williamson 1934; New York Sun 1934 (2); Charles Parker Team 1934 (2); United Press 1934 (2); International News Service 1934 (2); Tom Thorp Team 1934 (2); All-Players Team 1934 (2); Red Grange Team 1934 (2); Bill Cunningham Team 1934 (2).

**RICKY BARDEN, DEFENSIVE BACK**
Ray Scott Team 1979; Football News 1979 (2).

**HARRIS BARTON, OFFENSIVE TACKLE**
Associated Press 1986; NEA 1986; Athlon's 1986; Joel Buschbaum Team 1986; The Sporting News 1986 (2); Football News 1986 (3).
** Barton is also a member of the College Football Hall of Fame.*

**GIOVANI BERNARD, RUNNING BACK**
Associated Press 2012 (3)

**ANDY BERSHAK, END**
Associated Press 1936 (2), 1937 (3); Williamson 1936 (3), 1937; All-Players Team 1936 (3), 1937 (2); College Sportswriters 1937; NANA 1937; Grantland Rice 1937; Central Press 1937; NEA 1937; Albert Richard Team 1937; Illustrated Football Annual 1937; Eddie Dooley Team 1937; United Press 1937 (2); International News Service 1937 (3); Charles Parker Team 1937 (2); Bill Cunningham Team 1937 (2).

**BRIAN BLADOS, OFFENSIVE TACKLE**
Associated Press 1983; NEA 1983; United Press International 1983 (2); College and Pro Football Newsweekly 1983 (2); Football News 1983 (3).

**PHIL BLAZER, TACKLE**
Football Digest 1958 (2); Central Press 1958 (3).

**##DRE' BLY, CORNERBACK**
Associated Press 1996; Walter Camp 1996; Football Writers 1996; The Sporting News 1996; Football News (2) 1996; Associated Press 1997; Walter Camp 1997; Football Writers 1997; Football News 1997; The Sporting News 1997 (3); Walter Camp 1998; Football News 1998 (3).
*## Bly is the only two-time consensus first-team All-America in Carolina history and the only three-time first-team All-America in Atlantic Coast Conference history.*
** Bly is also a member of the College Football Hall of Fame.*

**DYAMI BROWN, WIDE RECEIVER**
Associated Press, 2020 (3); Phil Steele 2020 (4).

**JASON BROWN, CENTER**
Pro Football Weekly, 2004.

**MARK CANTRELL, CENTER**
Football News 1976 (2).

**MICHAEL CARTER, RUNNING BACK**
Associated Press 2020 (3); Phil Steele 2020 (2); Pro Football Focus 2020.

**ED CHALUPKA, GUARD**
Associated Press 1969 (3).

**JONATHAN COOPER, OFFENSIVE GUARD**
Associated Press 2012; Walter Camp 2012; Football Writers 2012, AFCA 2012; The Sporting News 2012, Pro Football Weekly 2012

**QUINTON COPLES, DEFENSIVE LINEMAN**
Scout.com, 2010 (2).

**PAT CROWLEY, OFFENSIVE GUARD**
Mizlou 1989; Football News 1989 (3).

**KEVIN DONNALLEY, OFFENSIVE TACKLE**
College and Pro Football Newsweekly 1990 (3).

**RICK DONNALLEY, CENTER**
AP 1980 (2), Football News 1980 (3).

**DAVID DRECHSLER, OFFENSIVE GUARD**
Football Writers 1981, 1982; Football News 1981 (2), 1982; Walter Camp 1982; Mizlou 1982; Associated Press 1982 (2); United Press International 1982 (2); NEA 1982 (2); College and Pro Football Newsweekly 1982 (2).

**ERIC EBRON, TIGHT END**
ESPN.com 2013; AP 2013 (2); Walter Camp 2013 (2); USA Today 2013 (2); SI.com 2013 (2); Athlon 2013 (2); CBSsports.com 2013 (2).

**GREG ELLIS, DEFENSIVE END**
The Sporting News (2) 1996; Associated Press (3) 1996; Football News (3) 1996; AP 1997; Walter Camp 1997; Football Coaches 1997; Football News 1997; The Sporting News (2) 1997.

**RAY FARRIS, GUARD**
NEA 1929 (2); Associated Press 1929 (3).

**DERRICK FENNER, TAILBACK**
College & Pro Football Newsweekly 1986 (3).

**WILLIAM FULLER, DEFENSIVE TACKLE**
Football Writers 1982; Football News 1982, 1983; College and Pro Football Newsweekly 1982, 1983; Associated Press 1982 (2), 1983 (2); Football Coaches 1983; Walter Camp 1983; The Sporting News 1983; United Press International 1983 (2); NEA 1983 (2).
** Fuller is also a member of the College Football Hall of Fame.*

**JEFF GARNICA, CENTER**
Associated Press 1988 (3).

**TRIMANE GODDARD, SAFETY**
Associated Press 2008 (2); Walter Camp 2008 (2), Rivals.com (3).

**AL GOLDSTEIN, END**
Football Writers 1958; NEA 1958.

**DEE HARDISON, DEFENSIVE TACKLE**
Associated Press 1977; Football Writers 1977; Football News 1977; United Press International 1977 (2); NEA 1977 (2); College & Pro Football Newsweekly 1977 (2).

**IRV HOLDASH, CENTER & LINEBACKER**
Associated Press 1950; NEA 1950; All-Players Team 1950; All-America Board 1950; Football Digest 1950; Bill Stern Team 1950; Boston Record 1950; Gridiron Record 1950; Police Gazette 1950; Helms 1950; United Press 1950 (2); Central Press 1950 (2); The Sporting News 1950 (2).

**ETHAN HORTON, TAILBACK**
Football News 1983 (3); United Press International 1984 (2); Associated Press 1984 (3).

**JIM HUTCHINS, BACK**
All-America Board 1934 (HM).

**KEN HUFF, OFFENSIVE GUARD**
Associated Press 1974; Football Coaches 1974; NEA 1974; The Sporting News 1974; Walter Camp 1974; Time Magazine 1974; Pop Warner 1974; Football News 1974 (2); United Press International 1974 (2).

**DON JACKSON, BACK**
Associated Press 1935 (2); Central Press 1935 (2); NEA 1935 (2).

**FREDDIE JONES, TIGHT END**
Football News (3) 1996.

**MARCUS JONES, DEFENSIVE END/TACKLE**
Associated Press 1994 (3); Associated Press 1995; Football Coaches 1995; Walter Camp 1995; United Press International 1995; College Sports 1995; The Sporting News 1995 (2).

**CHARLIE JUSTICE, TAILBACK**
Associated Press 1946 (3), 1947 (2), 1948, 1949; United Press 1946 (2), 1948, 1949 (2); NEA 1946 (2), 1947 (2), 1948; Football Coaches 1946 (3), 1948, 1949; Sports Week 1946 (3), 1948; Gridiron Weekly 1946 (2); PIC Scouts 1946 (2); International News Service 1947 (3), 1948, 1949; Central Press 1947 (3), 1948, 1949 (2); All-America Board 1948, 1949; Williamson 1948, 1949; All-Players Team 1948, 1949; The Sporting News 1948, 1949; Paramount 1948, 1949; Bill Stern 1948; Police Gazette 1948, 1949; Football Digest 1948, 1949; Boston Record 1948; College Football Illustrated (Sports Review) 1948, 1949; New York News 1948; Complete Football 1948; Deke Houlgate Team 1948; Football Writers 1948 (2), 1949 (3).
** Justice is also a member of the College Football Hall of Fame and the Helms Hall of Fame.*

**BOB LACEY, END**
AP 1963; Football Writers 1963; NEA 1963 (2).

**JIM LALANNE, BACK**
Bill Stern Team 1939 (2); International News Service 1939 (2); NEA 1939 (3); Hearst 1939 (3); Williamson 1939 (3).

**AMOS LAWRENCE, TAILBACK**
Football News 1980 (3); College & Pro Football Newsweekly 1980 (3).

**JIM LECOMPTE, GUARD**
NEA 1961 (3).

**STEVE MARONIC, TACKLE**
Central Press 1938; Eddie Dooley Team 1938; Newsweek 1938 (2); United Press 1938 (2); What's What in Football 1938 (2); NEA 1938 (2); AP 1938 (3); College Humor 1938 (3).

**KIVUUSAMA MAYS, LINEBACKER**
Associated Press (3) 1997.

**DON McCAULEY, TAILBACK**
Associated Press 1970; Football Writers 1970; Football Coaches 1970; Central Press 1970; Walter Camp 1970; Football News 1970; United Press International 1970 (2).
** McCauley is a member of the College Football Hall of Fame.*

**NATRONE MEANS, TAILBACK**
Football News 1992 (3)

**RANDALL PARSONS, CENTER**
Associated Press 1992 (3).

# CAROLINA'S ALL-AMERICA SELECTIONS

**JULIUS PEPPERS, DEFENSIVE END**
Associated Press 2000 (2), 2001; Walter Camp 2000 (2), 2001; Football News 2000 (2), 2001; Sporting News 2001, Football Writers 2001; Football Coaches 2001; CNNSI.com 2000, 2001
***Unanimous All-America 2001**

**GREG POOLE, DEFENSIVE BACK**
Football News 1981 (3).

**RAY POOLE, END**
Bill Stern Team 1943 (3).

**KEN POWELL, END**
NEA 1949.

**WALT PUPA, FULLBACK**
All-Players Team 1947 (3).

**RON RUSNAK, OFFENSIVE GUARD**
Associated Press 1972; United Press International 1972; Football Writers 1972; Football Coaches 1972; Football News 1972 (2).

**JERRY SAIN, OFFENSIVE TACKLE**
Football News 1972 (2).

**MIKE SALZANO, OFFENSIVE GUARD**
Football News 1977 (3).

**BRIAN SCHMITZ, PUNTER**
The Sporting News, 1999.

**PAUL SEVERIN, END**
Associated Press 1939, 1940; Williamson 1939, 1940; NEA 1939 (2), 1940; Dr. L.H. Baker Team 1939 (3), 1940; United Press 1939 (3), 1940 (2); What's What in Football 1939 (3), 1940 (2); New York News 1940; Boston Record 1940; Newsweek 1940; Collyer's News Bureau 1940; Bill Stern Team 1940 (2); College Sportswriters 1940 (2); Central Press 1940 (2); International News Service 1940 (2); New York Sun 1940 (2); Bill Cunningham Team 1940 (2); Jim Crowley Team 1940 (2).

**BRIAN SIMMONS, OUTSIDE LINEBACKER**
Associated Press (2) 1996; The Sporting News (2) 1996; Associated Press 1997; Walter Camp 1997; Football News 1997; The Sporting News (3) 1997.

**RYAN SIMS, DEFENSIVE TACKLE**
Associated Press (3) 2001

**GEORGE STIRNWEISS, BACK**
Central Press 1939 (2); NEA 1939 (3); Bill Cunningham Team 1939 (3).

**CHAZZ SURRATT, LINEBACKER**
Phil Steele 2020 (3); The Sporting News 2020.

**RYAN SWITZER, PUNT RETURNER**
FWAA 2013; Athlon 2013; ESPN.com 2013; USA Today 2013 (2); CBSSports.com 2013 (2); Football Coaches 2015

**LEN SZAFARYN, TACKLE**
Football Writers 1948 (2).

**LAWRENCE TAYLOR, OUTSIDE LINEBACKER**
Associated Press 1980; United Press International 1980; Football Coaches 1980; Football Writers 1980; The Sporting News 1980; Football News 1980; College and Pro Football Newsweekly 1980; NEA 1980 (2).
*Unanimous All-America in 1980.

**DONNELL THOMPSON, DEFENSIVE TACKLE**
Football News 1980 (3).

**LANDON TURNER, OFFENSIVE GUARD**
Associated Press 2015; Football Writers 2015 (2)

**MIKE VOIGHT, TAILBACK**
Associated Press 1976 (2); United Press International 1976 (2).

**CHARLES WADDELL, TIGHT END**
The Sporting News 1974.

**BRACEY WALKER, FREE SAFETY**
Football Coaches 1993; Football Writers 1993; Scripps Howard News Service 1993; AP 1993 (2); UPI 1993 (2); The Sporting News 1993 (2); Football News (3) 1993.

**KEN WILLARD, FULLBACK**
Football Coaches 1964 (2).

**SYLVESTER WILLIAMS, DEFENSIVE TACKLE**
Pro Football Weekly 2012

**ART WEINER, END**
Football Writers 1948, 1949 (2); New York Sun 1948; United Press 1949; The Sporting News 1948 (2), 1949; New York News 1949; Sports Review 1949; St. Louis Globe-Democrat 1949; Deke Houlgate Team 1949; All-Players Team 1948 (2), 1949 (2); Central Press 1948 (3), 1949 (2); NEA 1948 (3); International News Service 1949 (2); Football Digest 1949 (2); Police Gazette 1949 (2).
** Weiner is also a member of the College Football Hall of Fame.*

**JAVONTE WILLIAMS, RUNNING BACK**
Associated Press 2020 (2); CBSSports.com 2020 (2); Phil Steele 2020 (2); Pro Football Focus 2020; Sporting News 2020 (2, ATH).

**RON WOOTEN, OFFENSIVE GUARD**
Football News 1979 (2), 1980; Walter Camp 1980; NEA 1980; Mizlou 1980; United Press International 1980 (2); College & Pro Football Newsweekly 1980 (2); Associated Press 1980 (3).

*Linebacker Brian Simmons was a two-time All-America at UNC, earning consensus first-team honors in 1997.*

**ALL-AMERICA SELECTIONS BY YEAR**

| | |
|---|---|
| 1929 | Ray Farris |
| 1933 | George Barclay |
| 1934 | George Barclay*, Jim Hutchins |
| 1935 | Don Jackson |
| 1936 | Andy Bershak |
| 1937 | Andy Bershak* |
| 1938 | Steve Maronic* |
| 1939 | George Stirnweiss, Jim Lalanne, Paul Severin* |
| 1940 | Paul Severin* |
| 1943 | Ray Poole |
| 1946 | Charlie Justice |
| 1947 | Charlie Justice, Walt Pupa |
| 1948 | Charlie Justice*, Art Weiner*, Len Szafaryn |
| 1949 | Charlie Justice*, Art Weiner*, Ken Powell* |
| 1950 | Irv Holdash* |
| 1958 | Al Goldstein*, Phil Blazer |
| 1961 | Jim LeCompte |
| 1963 | Bob Lacey* |
| 1964 | Ken Willard |
| 1969 | Ed Chalupka |
| 1970 | Don McCauley* |
| 1972 | Ron Rusnak*, Jerry Sain |
| 1974 | Ken Huff*, Charles Waddell* |
| 1976 | Mike Voight, Mark Cantrell |
| 1977 | Dee Hardison*, Mike Salzano |
| 1979 | Ricky Barden*, Ron Wooten |
| 1980 | Ron Wooten*, Amos Lawrence, Donnell Thompson, Lawrence Taylor*, Rick Donnalley |
| 1981 | Greg Poole, David Drechsler* |
| 1982 | David Drechsler*, William Fuller* |
| 1983 | William Fuller*, Brian Blados*, Ethan Horton |
| 1986 | Harris Barton*, Derrick Fenner |
| 1987 | Carlton Bailey |
| 1988 | Jeff Garnica |
| 1989 | Pat Crowley* |
| 1990 | Kevin Donnalley |
| 1992 | Randall Parsons, Natrone Means |
| 1993 | Bracey Walker* |
| 1994 | Marcus Jones |
| 1995 | Marcus Jones* |
| 1996 | Dre' Bly*, Greg Ellis, Brian Simmons, Freddie Jones |
| 1997 | Dre' Bly*, Greg Ellis*, Brian Simmons*, Kivuusama Mays |
| 1998 | Dre' Bly* |
| 1999 | Brian Schmitz* |
| 2000 | Julius Peppers* |
| 2001 | Julius Peppers*, Ryan Sims |
| 2004 | Jason Brown |
| 2008 | Trimane Goddard |
| 2010 | Quinton Coples |
| 2012 | Jonathan Cooper*, Giovani Bernard, Sylvester Williams |
| 2013 | Eric Ebron*, Ryan Switzer* |
| 2015 | Landon Turner*, Ryan Switzer* |
| 2020 | Dyami Brown, Michael Carter, Chazz Surratt*, Javonte Williams |

*First-Team selection

# FIRST-TEAM ALL-AMERICA SELECTIONS

**GEORGE BARCLAY, GUARD, 1934**

Barclay was Carolina's first football All-America. The 5-11, 185-pound guard and linebacker was a three-year standout for Chuck Collins and Carl Snavely. A fine blocker and an extraordinary tackler, Barclay lined up in the offensive interior next to tackle Jim Tatum. He was captain of the 1934 team which went 7-1-1. Barclay later served as head coach at Carolina for three seasons, from 1953 to 1955.

**ANDY BERSHAK, END, 1937**

A 185-pound end, Bershak was a two-way performer for the Tar Heels. He was a fine receiver, but was even better on defense. He played two years for Carl Snavely and one for Ray Wolf. Bershak, an honor student, was also a basketball starter. He was selected to the Order of the Golden Fleece and served as president of the Carolina Athletic Association.

**STEVE MARONIC, TACKLE, 1938**

Maronic was a two-way tackle for the Tar Heels and team co-captain in 1938. He was an "iron man," playing almost 60 minutes in every game that season. He turned in two of his best performances in front of the New York media against NYU at Yankee Stadium and Fordham at the Polo Grounds. Those games solidified his All-America chances. Maronic also was a place-kicker and hit 13 straight PATs in his final season.

**PAUL SEVERIN, END, 1939-40**

Severin was a two-time All-America selection by the Associated Press (1939 and 1940) and made most of the all-star teams in his senior season. His career was filled with big plays—a touchdown catch to tie Tulane in 1939, two scoring catches against Penn that same season and a touchdown-saving tackle from behind of Duke's great Steve Lach in a 6-3 win over the Blue Devils in 1940.

**PAUL SEVERIN - CAREER STATISTICS**

| Year | Rec | Yds | Avg | TD |
|---|---|---|---|---|
| 1938 | 6 | 86 | 14.3 | 0 |
| 1939 | 9 | 137 | 15.2 | 5 |
| 1940 | 15 | 185 | 12.3 | 1 |
| **Totals** | **30** | **408** | **13.6** | **6** |

**CHARLIE JUSTICE, HALFBACK, 1948-49**

Twice a runner-up for the Heisman Trophy, Justice is rated by many as the best all-around player in the history of Southern football. He was a true triple-threat performer, leading Carolina in rushing, passing and punting from 1946 to 1949. He sparked Tar Heel teams which appeared in the Sugar Bowl twice and the Cotton Bowl once. He was the school's all-time total offense leader with 4,883 yards for more than 40 years and still ranks as the Tar Heels' sixth-leading career scorer, eighth-leading rusher and 20th-leading passer. He had a career punting average of 42.6 and averaged 14.2 yards on punt returns and 26.6 yards on kickoff returns. In 1948 he received the national player of the year award from the Washington Touchdown Club and was the recipient of the Walter Camp Memorial Trophy. Justice is a member of the College Football Hall of Fame.

*Charlie Justice (left) and Art Weiner, both members of the College Football Hall of Fame, helped lead the Tar Heels to back-to-back New Year's Day bowl games in 1949-50.*

**KEN POWELL, DEFENSIVE END, 1949**

Powell teamed with Art Weiner to give UNC a formidable pass receiving threat in the post-World War II "Justice Era." He was outstanding in the 1947 Sugar Bowl against Georgia and earned first-team All-America honors at defensive end in 1949 by NEA. That organization named Powell to its All-America Team on defense, the first time it selected All-Americas on both offense and defense. He finished his career with 23 receptions for 324 yards and three touchdowns.

**ART WEINER, END, 1948-49**

A great all-around end, Weiner led the nation in receiving in 1949 with 52 catches. He had been seventh nationally in receiving the previous year with 31 catches. Until 1997 he held the UNC career record with 18 touchdown receptions. Many remember him best for a game-saving defensive play on the last snap of the 1949 Duke game. Weiner was named the most outstanding lineman in the Senior Bowl. Weiner was inducted into the College Football Hall of Fame in 1992.

**ART WEINER - CAREER STATISTICS**

| Year | Rec | Yds | Avg | TD |
|---|---|---|---|---|
| 1946 | 3 | 94 | 31.3 | 3 |
| 1947 | 20 | 396 | 19.8 | 2 |
| 1948 | 31 | 481 | 15.5 | 6 |
| 1949 | 52 | 762 | 14.7 | 7 |
| **Career** | **106** | **1733** | **16.3** | **18** |

**IRV HOLDASH, CENTER, 1950**

While Carolina's football fortunes slipped in the years immediately following the Charlie Justice Era, Holdash still received national attention for his outstanding play. A center on offense and linebacker on defense, Holdash was a three-year regular who never missed a game during his varsity career. He perhaps sealed All-America honors in 1950 with a sensational performance in a 14-7 loss at Notre Dame. Irish quarterback Bobby Williams called him "the best I've played against."

**AL GOLDSTEIN, END, 1958**

An outstanding two-way end, Goldstein earned All-America honors in 1958 by making 24 catches for 490 yards, averaging an amazing 20.4 yards per reception. Adept at making the seemingly impossible catch, he had a 68-yard TD reception at Virginia. He also starred defensively and had a 46-yard interception return for a touchdown against Maryland.

**AL GOLDSTEIN - CAREER STATISTICS**

| Year | Rec | Yds | Avg | TD |
|---|---|---|---|---|
| 1957 | 2 | 47 | 23.5 | 0 |
| 1958 | 24 | 490 | 20.4 | 2 |
| 1959 | 20 | 328 | 16.4 | 2 |
| **Career** | **46** | **865** | **18.8** | **4** |

**BOB LACEY, END, 1963**

Lacey led the Atlantic Coast Conference in receiving in 1963 with 48 catches for 533 yards. His pass-catching was a key factor as Carolina rolled to a 9-2 record, defeating Air Force, 35-0, in the Gator Bowl. Lacey was also the team's top receiver in 1962 with 44 catches. He was the first Tar Heel player to have at least 40 catches in two seasons. His career total of 102 receptions is the 10th-best in school history.

**BOB LACEY - CAREER STATISTICS**

| Year | Rec | Yds | Avg | TD |
|---|---|---|---|---|
| 1961 | 10 | 161 | 16.1 | 0 |
| 1962 | 44 | 668 | 15.2 | 5 |
| 1963 | 48 | 533 | 11.1 | 1 |
| **Career** | **102** | **1362** | **13.4** | **6** |

**DON McCAULEY, HALFBACK, 1970**

McCauley shattered the Carolina and the Atlantic Coast Conference record books with a dazzling senior season in 1970. He rushed for 1,720 yards and scored 21 touchdowns, setting marks which still stand. His 1,720 yards was an all-time collegiate high at the time, breaking O.J. Simpson's NCAA record. McCauley led the nation in all-purpose running that season. He was twice the ACC Player of the Year and still ranks fifth in career rushing at UNC. He had a lengthy professional career with the Baltimore Colts. He was inducted into the College Football Hall of Fame in 2002.

**DON McCAULEY - CAREER STATISTICS**

| Year | Rush | Yds | Avg | TD | Rec | Yds | Avg | TD |
|---|---|---|---|---|---|---|---|---|
| 1968 | 75 | 360 | 4.8 | 2 | 23 | 313 | 13.6 | 1 |
| 1969 | 204 | 1092 | 5.4 | 8 | 14 | 238 | 17.0 | 2 |
| 1970 | 324 | 1720 | 5.3 | 19 | 15 | 235 | 15.7 | 2 |
| **Career** | **603** | **3172** | **5.3** | **29** | **52** | **786** | **15.1** | **5** |

**CHARLIE JUSTICE - CAREER STATISTICS**

| | RUSHING | | | | PASSING | | | | | |
|---|---|---|---|---|---|---|---|---|---|---|
| Year | Car. | Yds | Avg | TD | Cmp | Att | INT | TD | YDS | Plays-Total Off. |
| 1946 | 131 | 943 | 7.2 | 9 | 19 | 50 | 9 | 1 | 274 | 181-1,217 |
| 1947 | 125 | 548 | 4.4 | 5 | 27 | 50 | 5 | 6 | 390 | 175-938 |
| 1948 | 147 | 766 | 5.2 | 8 | 62 | 122 | 11 | 12 | 854 | 269-1,620 |
| 1949 | 123 | 377 | 3.1 | 6 | 51 | 99 | 7 | 6 | 731 | 222-1,108 |
| **Totals** | **526** | **2,634** | **5.0** | **28** | **159** | **321** | **32** | **25** | **2,249** | **847-4,883** |

| | PUNT RETURNS | | | KICK RETURNS | | | PUNTING | | |
|---|---|---|---|---|---|---|---|---|---|
| Year | No. | Yds | Avg | No. | Yds | Avg | No. | Yds | Avg |
| 1946 | 18 | 228 | 12.7 | 10 | 345 | 34.5 | 45 | 1,796 | 39.9 |
| 1947 | 24 | 283 | 11.8 | 7 | 156 | 22.3 | 61 | 2,538 | 41.6 |
| 1948 | 19 | 332 | 17.5 | 5 | 141 | 28.2 | 62 | 2,728 | 44.0 |
| 1949 | 7 | 123 | 17.6 | 9 | 184 | 20.4 | 63 | 2,777 | 44.1 |
| **Totals** | **68** | **966** | **14.2** | **31** | **826** | **26.6** | **231** | **9,839** | **42.6** |

# FIRST-TEAM ALL-AMERICA SELECTIONS

*Don McCauley is carried off the field by the Kenan Stadium faithful following his legendary final home game performance in 1970. McCauley rushed for 279 yards and scored five touchdowns in a 59-42 win over the Blue Devils.*

**RON RUSNAK, OFFENSIVE GUARD, 1972**

Rusnak was a unanimous All-America selection in 1972 as Carolina posted an 11-1 record. At 6-2 and 220 pounds, he did not have the size to play professional football, but Rusnak was a great college player. He was a two-time All-Atlantic Coast Conference choice, starting on teams which combined for a 20-4 record. In 1972 he won the Jacobs Blocking Trophy as the best blocker in the ACC.

**KEN HUFF, OFFENSIVE GUARD, 1974**

Huff was a key man on one of the most explosive units in Carolina history. He was the leader of an offensive line which helped the Tar Heels accumulate 4,691 yards, at the time a school record, in 1974. The 6-4, 255-pound Huff won the Jacobs Blocking Trophy as the best blocker in the Atlantic Coast Conference. Sparked in great part by his play up front, the Tar Heels had two backs rush for over 1,000 yards in the same season. Huff was the third player selected in the NFL Draft by the Baltimore Colts.

**CHARLES WADDELL, TIGHT END, 1974**

Waddell rates as one of the best all-around athletes in Carolina history. He won three football letters, two in basketball and one in track. Not only was he a fine receiver at tight end, but he was also a dynamic blocker. He set a school single-game record in 1974 with three touchdown catches against Clemson. He had 41 career catches for 518 yards and seven TDs. His professional career was cut short by a knee injury.

**CHARLES WADDELL - CAREER STATISTICS**

| Year | Rec | Yds | Avg. | TD |
|---|---|---|---|---|
| 1972 | 3 | 70 | 23.3 | 1 |
| 1973 | 21 | 242 | 11.5 | 3 |
| 1974 | 17 | 206 | 12.1 | 3 |
| **Career** | **41** | **518** | **12.6** | **7** |

**DEE HARDISON, DEFENSIVE TACKLE, 1977**

A two-time All-Atlantic Coast Conference selection, Hardison played on one of the top defensive teams in Carolina history. UNC led the nation in scoring defense in 1977, giving up just 7.4 points a game. The Tar Heels led the ACC in total, rushing, passing and scoring defense. A big reason was the play of Hardison, a 6-3, 252-pound tackle who dominated the line of scrimmage all season. After leaving Carolina he began a lengthy NFL career with the Buffalo Bills.

**RICKY BARDEN, DEFENSIVE BACK, 1979**

One of the top defensive backs in Carolina history, Barden was a repeat All-Atlantic Coast Conference selection in 1978 and 1979. Barden made nine career interceptions. He started at cornerback for two years and then was shifted to strong safety for his final year where he broke up nine passes and was the third-leading tackler on the team. His 156 yards on interception returns are the third-most in school history.

**LAWRENCE TAYLOR, OUTSIDE LINEBACKER, 1980**

From midway in his junior season until the end of his senior year in 1980, Taylor dominated the football field as few defensive players ever had. Now regarded as the finest outside linebacker in the history of the game, Taylor had a remarkable senior season which featured a school-record 16 quarterback sacks and six other tackles for losses. In Carolina's only close games in an 11-1 season, Taylor made the game-saving defensive plays against Texas Tech and Clemson. He was a runaway selection as ACC Player of the Year.

**LAWRENCE TAYLOR - CAREER STATISTICS**

**(Defensive Statistics Not Kept Until 1978)**

| Year | Pri | A | Hits | FC | FR | TFL | QB | INT |
|---|---|---|---|---|---|---|---|---|
| 1978 | 18 | 10 | 28 | 0 | 0 | 0 | 0 | 0 |
| 1979 | 80 | 15 | 95 | 7 | 0 | 11-70 | 5-51 | 1 |
| 1980 | 55 | 14 | 69 | 3 | 3 | 22-149 | 16-127 | 0 |

**RON WOOTEN, OFFENSIVE GUARD, 1980**

Wooten won the Jacobs Blocking Trophy in 1980 as the best blocker in the Atlantic Coast Conference. He was the leading vote-getter in the offensive line on the All-ACC team. He was one of the leaders of an offensive line which helped the Tar Heels lead the ACC in total offense and which also helped produce two 1,000-yard backs. He went on to become a starting guard with New England in the NFL.

**DAVID DRECHSLER, OFFENSIVE GUARD, 1981-82**

Drechsler became Carolina's first two-time All-America since Charlie Justice and Art Weiner when he earned first-team honors in 1981 and 1982. He played every position in the offensive interior during his Carolina career, but settled in at guard. The 6-4, 253-pound Drechsler played on Tar Heel teams which were 37-10-1 and were unbeaten in four bowl games. He also was the winner of a postgraduate scholarship from the NCAA. Drechsler went on to become a starter with the Green Bay Packers until a back injury forced him to give up the game.

**WILLIAM FULLER, DEFENSIVE TACKLE, 1982-83**

Fuller is one of just six Carolina players to win first-team All-America honors twice. Although powerfully built at 6-3 and 250 pounds, Fuller's greatest asset was his quickness. He used that quickness to make 13 tackles for losses and six sacks in 1982 and 17 tackles for losses with five sacks the following year. He was the only unanimous choice on the 1983 All-ACC team and is one of just three defensive linemen ever to make All-ACC for three straight years.

**WILLIAM FULLER - CAREER STATISTICS**

| Year | Pri | A | Hits | FC | FR | TFL | QB | PBU |
|---|---|---|---|---|---|---|---|---|
| 1980 | 0 | 1 | 1 | 0 | 0 | 0 | 0 | 0 |
| 1981 | 60 | 24 | 84 | 2 | 1 | 22-87 | 9-66 | 2 |
| 1982 | 43 | 16 | 59 | 2 | 1 | 13-85 | 6-70 | 3 |
| 1983 | 54 | 27 | 81 | 0 | 1 | 22-81 | 5-46 | 4 |
| **Career** | **157** | **68** | **225** | **4** | **3** | **57-253** | **20-182** | **9** |

**BRIAN BLADOS, OFFENSIVE TACKLE, 1983**

When two Carolina tailbacks ran for over 1,000 yards in 1983, much of that yardage came behind Blados. The 6-6, 305-pound left tackle dominated the line of scrimmage as Carolina set a school total offense record and finished seventh nationally in yardage. Blados was named on 90 of 100 ballots in voting for the All-Atlantic Coast Conference team. He was a first round choice by the Cincinnati Bengals in the NFL Draft.

**HARRIS BARTON, OFFENSIVE TACKLE, 1986**

Barton was a four-year starter for the Tar Heels, first at center and then at tackle. With so many teams playing even-man front defenses, Barton was moved to tackle in 1984 to take better advantage of his skills. He excelled at left tackle, the key blocking spot in the Carolina passing game. As a senior, he led an offensive line which helped the Tar Heels rank first in the Atlantic Coast Conference and sixth nationally in total offense. An excellent student, he was chosen for a post-graduate scholarship by the National Football Foundation and was a first-round selection in the NFL Draft.

**PAT CROWLEY, OFFENSIVE GUARD, 1989**

Crowley was a standout offensive guard and a leader of the first of Mack Brown's teams. He won first-team All-Atlantic Coast Conference honors in 1987, 1988 and 1989 and became only the second offen-

sive lineman in conference history to win three all-league honors (Virginia's Jim Dombrowski was the other). He started every game in his college career and helped open the way for a pair of 1,000-yard backs (Derrick Fenner in 1986 and Kennard Martin in 1988). He is one of three Tar Heels to be named first-team All-ACC in three seasons.

**BRACEY WALKER, FREE SAFETY, 1993**

The first Carolina defensive back to ever receive first-team All-America honors by a major organization, Walker burst onto the scene in 1992 when he was one of the stars of the Peach Bowl win over Mississippi State. Walker blocked two punts in that game, returned one of them for a tying touchdown and set up the game-winning interception with a jarring collision. He was the Defensive MVP of the Peach Bowl. In 1993 he led the Tar Heels with 100 tackles and was the co-leading vote-getter on the All-ACC first team defense. He also blocked four more punts, two of which were recovered in the end zone by Carolina, and was named the National Special Teams Player of the Year by Sports Illustrated.

**BRACEY WALKER - CAREER STATISTICS**

| Year | Pri | A | Hits | FC | PBU | INT |
|---|---|---|---|---|---|---|
| 1990 | 24 | 18 | 42 | 2 | 0 | 0 |
| 1991 | 13 | 12 | 25 | 0 | 3 | 0 |
| 1992 | 50 | 46 | 96 | 0 | 4 | 3 |
| 1993 | 46 | 54 | 100 | 3 | 7 | 1 |
| **Totals** | **133** | **130** | **263** | **5** | **14** | **4** |

**MARCUS JONES, DEFENSIVE TACKLE, 1995**

Jones became the first Tar Heel to earn consensus first-team All-America honors since Harris Barton in 1986 and the first defensive lineman since William Fuller in 1982-83. Jones had 25 career sacks and finished with 222 tackles. That included 46 behind the line of scrimmage. He broke Lawrence Taylor's school record for sacks and held that mark until Greg Ellis broke the record in 1997. He was named the Atlantic Coast Conference Defensive Player of the Year in 1995 and earned first-team All-ACC honors for the second straight season. He became the first Tar Heel defender to repeat all-conference selections since Tim Goad in 1986-87. As a senior he had a career-high 94 tackles, despite facing constant double- and triple-team efforts. He registered an ACC-leading 19 tackles for losses for 74 yards, seven of which were quarterback sacks. He was hampered in the first half of the season by a knee sprain. Over the last five weeks, however, he averaged 10.8 tackles per game and had 16 tackles for losses for 65 yards, including six sacks for 41 yards, and pressured the quarterback 13 times. Quite fittingly, Jones capped his career by sacking Arkansas quarterback Barry Lunney on the Razorbacks' final offensive play in Carolina's 20-10 win in the 1995 Carquest Bowl.

**MARCUS JONES - CAREER STATISTICS**

| Year | Pri | A | Hits | TFL | QB | Pres |
|---|---|---|---|---|---|---|
| 1992 | 10 | 6 | 16 | 4-6 | 1-1 | 1 |
| 1993 | 30 | 20 | 50 | 10.5-89 | 8.5-76 | 15 |
| 1994 | 39 | 23 | 62 | 12.5-56 | 7.5-44 | 21 |
| 1995 | 53 | 41 | 94 | 19-74 | 7-48 | 20 |
| **Totals** | **132** | **90** | **222** | **46-225** | **24-169** | **57** |

**DRE' BLY, CORNERBACK, 1996-97**

The first freshman in ACC history to earn consensus first-team All-America honors, Bly became just the fifth freshman in NCAA history to be named to the Associated Press All-America first team in 1996. He was also a first-team All-America selection by the Walter Camp Football Foundation, the Football Writers Association of America, The Sporting News and Athlon Sports and a finalist for the Thorpe Award as the National Defensive Back of the Year. He earned ACC first-team honors and was the league's Rookie of the Year. He is the only UNC freshman to earn first-team All-America honors. He made two second-half interceptions, broke up two passes and had seven tackles against West Virginia in the 1997 Gator Bowl. Bly led the nation in interceptions and interceptions per game. He set an ACC single-season interceptions record with 11, one more than Bob Sullivan of Maryland had in 10 games in 1965. The Chesapeake, Va. native had three multi-interception games. In 1997, Bly became the first player in UNC history to repeat consensus first-team All-America honors. He had five interceptions, including one he returned for a touchdown in a comeback win over Virginia. In 1998, he set the ACC all-time record with his 20th interception (not counting the two he had in the Gator Bowl). He was named first-team All-America by the Walter Camp Foundation. Bly is the only player in ACC history to earn first-team All-America honors on three occasions.

**DRE' BLY - CAREER STATISTICS**

| Year | Pri | A | Hits | INT | PBU |
|---|---|---|---|---|---|
| 1996 | 24 | 8 | 32 | 11 | 13 |
| 1997 | 17 | 9 | 26 | 5 | 4 |
| 1998 | 31 | 13 | 44 | 4 | 10 |
| **Totals** | **72** | **30** | **102** | **20** | **27** |

**GREG ELLIS, DEFENSIVE END, 1997**

A defensive end from 1994-97, Ellis is the Tar Heels' career leader in quarterback sacks. The Wendell, N.C., native had 32.5 sacks for 253 yards in his career. He anchored a defense that was second in the country in total yards allowed in each of his final two seasons. Carolina posted a 21-3 record in that span and had consecutive Top 10 finishes in the polls. Ellis is one of only four players in Carolina football history to be named first-team All-ACC three times. He was voted by his teammates as a team captain and the best overall senior. He was the eighth selection in the first round of the 1998 NFL Draft by the Dallas Cowboys.

**GREG ELLIS - CAREER STATISTICS**

| Year | T | A | Hits | Pres | TFL | QB |
|---|---|---|---|---|---|---|
| 1994 | 13 | 11 | 24 | 2 | 5-29 | 4-27 |
| 1995 | 38 | 33 | 71 | 11 | 9-64 | 7-62 |
| 1996 | 36 | 26 | 62 | 38 | 18-121 | 12.5-99 |
| 1997 | 47 | 40 | 87 | 32 | 18-79 | 9-65 |
| **Totals** | **134** | **110** | **244** | **83** | **50-293** | **32.5-253** |

**BRIAN SIMMONS, OUTSIDE LINEBACKER, 1997**

An outside linebacker from 1994-97, Simmons was a major contributor in Carolina's rise to the Top 10 in his final two seasons. A first-round draft selection of the Cincinnati Bengals, Simmons had 317 tackles over his last three seasons. He was named first-team All-America as a senior by the Associated Press, Walter Camp Foundation and Football News and was a first-team All-ACC selection and second-team AP All-America as a junior. The New Bern, N.C., native finished his career with 36 tackles for losses and 11 sacks.

*A 10-year veteran with the Dallas Cowboys and the 2007 NFL Comeback Player of the Year, Greg Ellis set the career sacks record at North Carolina from 1994-97.*

**BRIAN SIMMONS - CAREER STATISTICS**

| Year | T | A | Hits | Pres | TFL | QB |
|---|---|---|---|---|---|---|
| 1994 | 14 | 9 | 23 | 1 | 3-11 | 1-4 |
| 1995 | 59 | 54 | 113 | 5 | 11-25 | 5-14 |
| 1996 | 41 | 44 | 85 | 12 | 9-41 | 2-20 |
| 1997 | 60 | 59 | 119 | 17 | 13-27 | 3-14 |
| **Totals** | **174** | **166** | **340** | **35** | **36-104** | **11-52** |

**BRIAN SCHMITZ, PUNTER, 1999**

Schmitz was named a first-team All-America in 1999 after averaging 47.8 yards per kick, an ACC and UNC record. He led the ACC and ranked second in the nation in punting average. Schmitz also set the ACC career record for punting average at 44.4 yards per kick. He had at least one 50-yard punt in all 11 UNC games in 1999 and 32 kicks of over 50 yards. He had 63 punts of 40 yards or more in 72 attempts on the season. Schmitz and backup punter Derrick DePriest combined to establish an NCAA single-season record for team punting average at 47.7 yards.

**BRIAN SCHMITZ - CAREER STATISTICS**

| Year | Punts | Yds | Avg | Blk | LP | Inside 20 |
|---|---|---|---|---|---|---|
| 1996 | 2 | 60 | 30.0 | 0 | 44 | 0 |
| 1997 | 57 | 2278 | 40.0 | 4 | 57 | 16 |
| 1998 | 75 | 3357 | 44.8 | 2 | 62 | 17 |
| 1999 | 74 | 3538 | 47.8 | 0 | 72 | 18 |
| **Totals** | **208** | **9233** | **44.4** | **6** | **72** | **51** |

**JULIUS PEPPERS, DEFENSIVE END, 2000-01**

One of the top two-sport athletes in Carolina history, Peppers became the first Tar Heel defensive player to win a national college football award by winning both the Lombardi Award as the nation's top lineman and the Bednarik Award as the nation's top defensive player. In just three seasons, Peppers finished second at Carolina in career sacks and tackles for loss. In 2000, he led the nation with 15 sacks and established a school record with 24 tackles for losses. The following year, Peppers led a defense that finished first in the ACC and 15th in the nation in total defense. He became just the second Tar Heel

# FIRST-TEAM ALL-AMERICA SELECTIONS

*Defensive end Julius Peppers earned consensus All-America honors in 2001 and was the winner of the Lombardi Trophy.*

*Jonathan Cooper earned consensus first-team All-America honors at offensive guard in 2012 and was the No. 7 overall pick in the 2013 NFL Draft.*

*Ryan Switzer became the first true freshman in school history to earn first-team All-America honors. He returned an NCAA-record five punts for touchdowns in 2013.*

and the first since Lawrence Taylor to earn unanimous All-America honors. A forward on Carolina's basketball team, Peppers averaged 7.1 points and 4.0 rebounds to help the Tar Heels claim a share of the 2001 regular-season ACC championship. He was the second overall pick in the 2002 NFL Draft by the Carolina Panthers.

**JULIUS PEPPERS - CAREER STATISTICS**

| Year | Pri | A | Hits | FC | FR | TFL | QB |
|---|---|---|---|---|---|---|---|
| 1999 | 38 | 12 | 50 | 1 | 1 | 10-47 | 6-36 |
| 2000 | 44 | 20 | 64 | 3 | 1 | 24-146 | 15-117 |
| 2001 | 46 | 17 | 63 | 1 | 0 | 19-74 | 9.5-56 |
| **Totals** | **128** | **49** | **167** | **5** | **2** | **53-267** | **30.5-209** |

**JONATHAN COOPER, OFFENSIVE GUARD, 2012**

The most decorated offensive lineman in UNC history, Jonathan Cooper was a dominant force at left guard from 2009-12. He earned consensus All-America honors as a senior in 2012. He also captured the ACC Jacobs Blocking Trophy and was one of three finalists for the Outland Trophy, which is presented annually to the nation's top interior lineman. In doing so, he became the first Tar Heel to ever be a finalist for the award. He was a three-time All-ACC selection, earning first-team honors in 2012. A standout student off the field, Cooper earned an honorary postgraduate scholarship from the ACC and was named to the league's All-Academic Team. Cooper finished his career with 48 starts.

**RYAN SWITZER, PUNT RETURNER, 2013; ALL-PURPOSE, 2015**

In 2013, Ryan Switzer became the first Carolina true freshman in program history to earn first-team All-America honors. Switzer emerged as one of the nation's elite punt returners in his first season at Carolina. The Charleston, W.Va., product tied the NCAA single-season record with five punt return touchdowns. He also became just the second player in NCAA history to return a punt for a score in three consecutive games. Switzer set the UNC single-season record for punt return yards per game at 20.9 with a school-record 502 yards on just 24 returns. He repeated as a first-team All-America selection after an outstanding season as a wideout and punt returner. He tied for the team lead with 55 receptions and returned two punts for touchdowns.

**ERIC EBRON, TIGHT END, 2013**

Tight end Eric Ebron earned first-team All-America honors from ESPN.com in 2013 after setting single-season school records for receptions (62) and yards (973) by a tight end. His 973 receiving yards are also an ACC record by a tight end.

**ERIC EBRON - CAREER STATISTICS**

| Year | Rec. | Yards | Avg. | TD | LP |
|---|---|---|---|---|---|
| 2011 | 10 | 207 | 20.7 | 1 | 47 |
| 2012 | 40 | 625 | 15.6 | 4 | 49 |
| 2013 | 62 | 973 | 15.7 | 3 | 79 |
| **Totals** | **112** | **1,805** | **16.1** | **8** | **79** |

**LANDON TURNER, OFFENSIVE GUARD, 2015**

A four-year starter at guard, Landon Turner had an outstanding career at UNC and earned first-team All-America honors as a senior on a team that went 11-3, won the Coastal Division and played in the program's first-ever ACC Championship Game. Turner played in 52 games and made 42 career starts. As a senior, he was named ACC Offensive Lineman of the Week four times and graded out at 90 percent or better in 11 of 14 contests. A captain in 2015, he led an offensive line that helped pave the way for Carolina to rush for more than 220 yards per game and set more than 50 offensive school records.

**CHAZZ SURRATT, LINEBACKER, 2020**

The converted quarterback turned standout linebacker earned first-team All-America plaudits in his senior season that saw the program play in the Orange Bowl for the first time. As a senior, Surratt finished with 91 tackles, six sacks, 7.5 tackles for loss an an interception.

**FIRST-TEAM ALL-AMERICA SELECTIONS**

| | |
|---|---|
| George Barclay | 1934 |
| Ricky Barden | 1979 |
| Harris Barton | 1986 |
| Andy Bershak | 1937 |
| Brian Blados | 1983 |
| Dre' Bly | 1996-97-98 |
| Jonathan Cooper | 2012 |
| Pat Crowley | 1989 |
| Dave Drechsler | 1981-82 |
| Eric Ebron | 2013 |
| Greg Ellis | 1997 |
| William Fuller | 1982-83 |
| Al Goldstein | 1958 |
| Dee Hardison | 1977 |
| Irv Holdash | 1950 |
| Ken Huff | 1974 |
| Marcus Jones | 1995 |
| Charlie Justice | 1948-49 |
| Bob Lacey | 1963 |
| Steve Maronic | 1938 |
| Don McCauley | 1970 |
| Julius Peppers | 2000-01 |
| Ken Powell | 1949 |
| Ron Rusnak | 1972 |
| Brian Schmitz | 1999 |
| Paul Severin | 1939-40 |
| Brian Simmons | 1997 |
| Chazz Surratt | 2020 |
| Ryan Switzer | 2013, 2015 |
| Lawrence Taylor | 1980 |
| Landon Turner | 2015 |
| Bracey Walker | 1993 |
| Charles Waddell | 1974 |
| Art Weiner | 1948-49 |
| Ron Wooten | 1980 |

**CHAZZ SURRATT - CAREER STATISTICS**

| Year | S-A-T | TFL | SACKS | INT | FF/FR |
|---|---|---|---|---|---|
| 2017 | 1-0-1 | 0-0 | 0-0 | 0 | 0/0 |
| 2019 | 66-49-115 | 15-57 | 6.5-44 | 1 | 1/1 |
| 2020 | 49-42-91 | 7.5-53 | 6.51 | 1 | 1/1 |
| **Totals** | **116-91-207** | **22.5-110** | **12.5-95** | **2** | **2/2** |

# NATIONAL AWARDS

### LOMBARDI AWARD
(First presented in 1970 to honor the outstanding college lineman of the year by the Rotary Club of Houston, Texas)

| | | |
|---|---|---|
| Greg Ellis | 1997 | Finalist |
| Lawrence Taylor | 1980 | Semifinalist |
| Julius Peppers | 2001 | Winner |

### HEISMAN TROPHY
(Presented to the most outstanding player in college football by the Downtown Athletic Club of New York City.)

| | | |
|---|---|---|
| Charlie Justice | 1948 | 2nd |
| Charlie Justice | 1949 | 2nd |
| Don McCauley | 1970 | 9th |
| Mike Voight | 1976 | 8th |
| Julius Peppers | 2001 | 10th |

### OUTLAND TROPHY
(Presented to the nation's top collegiate interior lineman by the Football Writers Association of America)

| | | |
|---|---|---|
| Jonathan Cooper | 2012 | Finalist |

### DOAK WALKER AWARD
(Presented to the nation's premier collegiate running back by the SMU Athletic Forum)

| | | |
|---|---|---|
| Giovani Bernard | 2012 | Semifinalist |
| Javonte Williams | 2020 | Semifinalist |

### NAGURSKI AWARD
(Presented to the nation's top collegiate defensive player by the Football Writers Association and the Charlotte, N.C., Touchdown Club)

| | | |
|---|---|---|
| Dre' Bly | 1997 | Finalist |
| Julius Peppers | 2001 | Finalist |

### CHEVROLET NATIONAL DEFENSIVE PLAYER OF THE YEAR

| | | |
|---|---|---|
| Julius Peppers | 2001 | Winner |

### BEDNARIK AWARD
(Presented to the nation's top collegiate defensive player by the Maxwell Memorial Football Club of Philadelphia. Named after consensus All-America Chuck Bednarik.)

| | | |
|---|---|---|
| Julius Peppers | 2001 | Winner |

### THORPE AWARD
(Presented to the nation's best collegiate defensive back by the Jim Thorpe Athletic Club of Oklahoma City.)

| | | |
|---|---|---|
| Dre' Bly | 1996 | Finalist |
| Dre' Bly | 1997 | Finalist |
| Trimane Goddard | 2008 | Semifinalist |

### LOTT IMPACT AWARD
(Presented to college football's defensive best in character and performance.)

| | | |
|---|---|---|
| Chazz Surratt | 2020 | Semifinalist |

### DAVE RIMINGTON AWARD
(Presented to the nation's top center)

| | | |
|---|---|---|
| Jason Brown | 2004 | Finalist |

### PAUL HORNUNG AWARD
(Presented to the nation's most versatile player)

| | | |
|---|---|---|
| Michael Carter | 2020 | Finalist |

### BILETNIKOFF AWARD
(Presented to the nation's outstanding FBS receiver)

| | | |
|---|---|---|
| Dyami Brown | 2020 | Semifinalist |
| Josh Downs | 2021 | Semifinalist |

### THE MANNING AWARD
(Presented to the nation's top collegiate QB)

| | | |
|---|---|---|
| Sam Howell | 2020 | Finalist |

### DAVEY O'BRIEN AWARD
(Presented to the nation's top collegiate QB)

| | | |
|---|---|---|
| Chris Keldorf | 1996 | Semifinalist |
| Mitch Trubisky | 2016 | Semifinalist |
| Sam Howell | 2020 | Semifinalist |

### JOHNNY UNITAS AWARD
(Presented to the nation's top collegiate QB)

| | | |
|---|---|---|
| Mitch Trubisky | 2016 | Finalist |

### BUTKUS AWARD
(Presented to the nation's best collegiate linebacker by the Downtown Athletic Club of Orlando, Fla. The award is named after two-time All-America linebacker Dick Butkus)

| | | |
|---|---|---|
| Brian Simmons | 1996 | Semifinalist |
| Brian Simmons | 1997 | Semifinalist |
| Kivuusama Mays | 1997 | Finalist |
| Quan Sturdivant | 2009 | Semifinalist |
| Bruce Carter | 2010 | Finalist |
| Chazz Surratt | 2020 | Semifinalist |

### MACKEY AWARD
(Presented to the nation's top collegiate tight end. Named after John Mackey, the first tight end inducted into the Pro Football Hall of Fame.)

| | | |
|---|---|---|
| Alge Crumpler | 2000 | Finalist |
| Eric Ebron | 2013 | Finalist |

### LOU GROZA AWARD
(Presented to the nation's top collegiate place-kicker by the Palm Beach County Sports Commission in conjunction with the Orange Bowl Committee. Named after All-Pro kicker Lou Groza)

| | | |
|---|---|---|
| Jeff Reed | 2000 | Semifinalist |
| Connor Barth | 2007 | Semifinalist |
| Casey Barth | 2012 | Semifinalist |
| Nick Weiler | 2015 | Semifinalist |

### MAXWELL AWARD
(Presented to the nation's best player)

| | | |
|---|---|---|
| Charlie Justice | 1948 | Winner |
| Sam Howell | 2020 | Semifinalist |
| Javonte Williams | 2020 | Semifinalist |

### FOOTBALL NEWS NATIONAL DEFENSIVE PLAYER OF THE YEAR

| | | |
|---|---|---|
| Marcus Jones | 1995 | Finalist |
| Julius Peppers | 2001 | Finalist |

### FOOTBALL NEWS NATIONAL OFFENSIVE PLAYER OF THE YEAR

| | | |
|---|---|---|
| Leon Johnson | 1996 | Semifinalist |

### NATIONAL FOOTBALL FOUNDATION COLLEGE HALL OF FAME

| (players) | At UNC | Inducted |
|---|---|---|
| Charlie Justice | 1946-49 | 1961 |
| Art Weiner | 1946-49 | 1992 |
| Don McCauley | 1968-70 | 2001 |
| Dre' Bly | 1996-98 | 2014 |
| William Fuller | 1980-83 | 2016 |
| Harris Barton | 1983-86 | 2021 |
| (coaches) | | |
| Carl Snavely | 1934-1935, 1945-1952 | 1965 |
| Jim Tatum | 1942, 1956-58 | 1984 |
| Mack Brown | 1988-97, 2019-present | 2018 |

*Defensive end Julius Peppers captured the Lombardi Award as the nation's top lineman in 2001.*

*Offensive guard Jonathan Cooper at the 2012 Home Depot College Awards Show.*

# HONORED JERSEYS

| | |
|---|---|
| #99 George Barclay* | #71 Marcus Jones |
| #59 Andy Bershak* | #87 Greg Ellis |
| #46 Bill Sutherland* | #41 Brian Simmons |
| #22 Charlie Justice* | #31 Dre' Bly |
| #50 Art Weiner* | #49 Julius Peppers |
| #10 Danny Talbott | #44 Kelvin Bryant |
| #23 Don McCauley | #67 Harris Barton |
| #62 Ron Rusnak | #60 Brian Blados |
| #68 Ken Huff | #25 Irv Holdash |
| #44 Mike Voight | #85 Bob Lacey |
| #71 Dee Hardison | #20 Amos Lawrence |
| #98 Lawrence Taylor | #87 Paul Severin |
| #95 William Fuller | #64 Jonathan Cooper |
| #12 Ethan Horton | *retired jersey |

Twenty-seven former University of North Carolina football players have been honored in a special fashion as their names and jersey numbers have been honored in Kenan Stadium. The men include five who have already had their jersey numbers retired, Carolina's consensus first-team All-Americas and any athlete who was named Atlantic Coast Conference Player of the Year. Consensus All-Americas are those players who made the majority of the first-team selections in any given year. In 2003, the Athletics Council and Athletic Director Dick Baddour voted to also honor five first-team Associated Press All-Americas and two players who were among the ACC's greatest 50 football players.

### GEORGE BARCLAY #99

A guard and linebacker from 1932 to 1934, whose number has been retired. He was the school's first football All-America and is a member of the state of North Carolina's Sports Hall of Fame. A guard and linebacker at 5-11, 185 pounds, Barclay was a standout for three seasons under coaches Chuck Collins and Carl Snavely. A tremendous blocker and ferocious tackler, he was captain of the 1934 team that went 7-1-1. Barclay later served as UNC's head coach from 1953 until 1955.

### ANDY BERSHAK #59

A great two-way end from 1935 to 1937 who was a consensus All-America in 1937. His number also has been retired. Bershak was a brilliant defender and his team's top receiver. He also was a starter on the basketball team and an honor student. Bershak was selected to the Order of the Golden Fleece and served as president of the Carolina Athletic Association.

### BILL SUTHERLAND #46

A blocking back on the 1946 Sugar Bowl team, whose number has been retired. He died in an auto accident after his freshman year, stunning his teammates and Coach Carl Snavely. Sutherland was named one of the Tar Heels' three captains for what would have been his sophomore season and Snavely worked to ensure that his number would be retired.

### CHARLIE JUSTICE #22

One of the most famous and popular athletes in the history of the state. Justice was a consensus All-America and twice runner-up for the Heisman Trophy. During his four seasons, 1946-49, Carolina went to the Sugar Bowl twice and the Cotton Bowl once. A single-wing tailback, he still holds many of the school's total offense records. In addition, he was a sensational punter and kick returner. He was the 1948 National Player of the Year.

### ART WEINER #50

An outstanding two-way end from 1946 to 1949, whose number has been retired. Weiner won All-America honors in 1948 and 1949 and was the nation's leading receiver as a senior. He teamed with the legendary Charlie Justice to form perhaps the most potent offensive duo in school history. Voted the top lineman in the Senior Bowl, Weiner is a member of the National Football Hall of Fame. He is still ninth in UNC receptions with 106.

### DANNY TALBOTT #10

A star quarterback from 1964 to 1966 and the 1965 ACC Player of the Year under head coach Jim Hickey. Talbott led the league in total offense and scoring that season. He had 318 yards of total offense in one game against Georgia, at the time a school record.

### DON McCAULEY #23

The ACC Player of the Year as a junior and senior and a consensus All-America in 1970, his final season. McCauley was the first of Carolina's 23 backs to rush for 1,000 yards. He twice led the ACC in rushing with 1,092 yards in 1969 and 1,720 in 1970. That latter total at the time broke O.J. Simpson's single-season NCAA record. He also led the nation in all-purpose running as a senior and his 126 points that year still is the league record.

### RON RUSNAK #62

An offensive guard on three bowl teams from 1970 to 1972 who won unanimous All-America honors in his senior season. At 6-2, 220 pounds, Rusnak wasn't as big as some linemen, but had great technique. He was the cornerstone of the offensive front on the 1972 team, which went 11-1. Rusnak was a two-time All-Atlantic Coast Conference choice on teams which combined for a 20-4 record. He won the Jacobs Blocking Trophy in 1972 as the best blocker in the ACC.

### KEN HUFF #68

A three-year starter at offensive guard from 1972 to 1974 and a consensus All-America as a senior. Huff was a dynamic blocker at 6-4 and 250 pounds. He was the key figure on the 1974 line which helped Carolina boast a pair of 1,000-yard backs and lead the ACC in total offense, rushing and scoring. Led by Huff, UNC accumulated 4,691 yards, at the time a school record. The Tar Heels were fifth nationally in total offense and ninth in scoring that season. Huff won the Jacobs Blocking Trophy as the best blocker in the Atlantic Coast Conference and was the third player selected overall in the 1974 NFL Draft by the Baltimore Colts.

### MIKE VOIGHT #44

A hard-running tailback from 1973 to 1976 who was the ACC Player of the Year as both a junior and senior. Voight is second in Carolina history in rushing with 3,971 yards and fifth in scoring with 254 points. He had three 1,000-yard seasons and twice was the top ground-gainer in the ACC. In 1976 he scored 110 points and ran for 1,407 yards, including 261 in his final game —a dramatic 39-38 shootout with Duke.

### DEE HARDISON #71

A defensive tackle from 1974 to 1977 and a consensus All-America as a senior. Hardison was the star of one of Carolina's greatest defenses in his final year. He dominated the line of scrimmage all season long as the Tar Heels led the nation in scoring defense in 1977, giving up just 7.4 points a game. Carolina also topped the ACC in total, rushing and pass defense that year. No team would lead the league in all four again until Florida State in its 1993 national championship season.

### LAWRENCE TAYLOR #98

An outside linebacker from 1977 to 1980 who is regarded as the greatest player of all time at that position. Taylor was a consensus All-America and the ACC Player of the Year in 1980. He had a Carolina-record 16 quarterback sacks that season for losses totaling 127 yards. Sparked by his play, the Tar Heels went 11-1 in 1980 and won the ACC championship.

### WILLIAM FULLER #95

A defensive lineman from 1980 to 1983 who was a consensus All-America as a senior. Also honored as a first-team All-America as a junior, he is one of only six Tar Heel players to be named first-team All-America twice. Fuller, who utilized his tremendous quickness to slice through offensive lines, had 22 tackles for losses in both 1981 and 1983. He is one of only three defensive linemen ever to make the All-ACC team three times.

### ETHAN HORTON #12

The Associated Press ACC Player of the Year as a senior, Horton rushed for 1,247 yards in 1984 after a 1,107-yard performance in 1983. He was named the game's co-MVP in UNC's 1981 Gator Bowl win over Arkansas and was the MVP of the 1982 Sun Bowl.

### MARCUS JONES #71

A defensive end/tackle from 1992 to 1995 who was a consensus All-America and the ACC Defensive Player of the Year as a senior. Jones had 24 career quarterback sacks to break Lawrence Taylor's school record. A two-time first-team All-ACC selection, Jones led a Tar Heel defense which had the ACC's No. 1 rated total defense in 1995. He finished his career with 222 tackles, including 46 for losses. Jones helped Carolina to four straight bowl invitations and wins in the 1993 Peach and 1995 Carquest Bowls.

### GREG ELLIS #87

A defensive end from 1994 to 1997, Ellis is UNC's all-time leader in quarterback sacks. The Wendell, N.C., native had 32.5 sacks for 253 yards in his career. He anchored a defense that was second in the country in total yards in each of his final two seasons. Carolina posted a 21-3 record in that span and had consecutive Top 10 finishes in the polls. Ellis is one of only four players in Carolina football history to be named first-team All-ACC three times. He was voted by his teammates as a team captain and the best overall senior. He was the eighth selection in the first round of the 1998 NFL Draft by the Dallas Cowboys.

# HONORED JERSEYS

**BRIAN SIMMONS #41**

An outside linebacker from 1994 to 1997, Simmons was a major contributor in Carolina's rise to the Top 10 in his final two seasons. A first-round draft selection of the Cincinnati Bengals in '97, Simmons had 317 tackles over his last three seasons. He was named first-team All-America as a senior by the Associated Press, Walter Camp Foundation and Football News and was a first-team All-ACC selection and second-team AP All-America as a junior. The New Bern, N.C., native finished his career with 36 tackles for losses and 11 sacks.

**DRE' BLY #31**

The Chesapeake, Va., native is the only player in Atlantic Coast Conference history to earn first-team All-America honors in three different seasons. Bly became the first freshman defensive player in college football history to earn consensus first-team All-America honors in 1996. When he repeated consensus honors in 1997, he became the first two-time consensus All-America in UNC football history. In 1998, he set the all-time ACC record for interceptions with 20 and was named first-team All-America by the Walter Camp Foundation. Bly led the nation as a freshman with 11 interceptions in the regular season and added two more pass thefts in the Gator Bowl win over West Virginia. Bly was named first-team All-America in 1996 by the Associated Press, The Sporting News, the Football Writers and the Walter Camp Foundation. In 1997, Bly added five more interceptions and was named All-America by the Associated Press, the Walter Camp Foundation, the Football Writers and Football News.

**JULIUS PEPPERS #49**

A unanimous All-America selection in 2001, Peppers won the 2001 Lombardi Award as the nation's top lineman. He also won the Chuck Bednarik Award as the nation's top overall defensive player, earned All-America honors in 2000 and was a two-time first-team All-ACC selection. Peppers ranks second at UNC and sixth in the ACC in career sacks, despite playing just three seasons. He led the nation with 15 sacks as a junior. One of the top two-sport athletes in ACC history, Peppers was a forward on UNC's basketball team where he helped the Tar Heels advance to the 2000 Final Four and earn a share of the 2001 ACC regular season title.

**KELVIN BRYANT #44**

A three-time first-team All-ACC tailback, Bryant ranks fourth at UNC with 3,267 rushing yards. He had three consecutive 1,000-yard rushing seasons from 1980-82. Despite injuries, he had 1,015 yards in seven games in 1981. He rushed for more than 100 yards in a game on 19 occasions and scored six touchdowns in a game against East Carolina in 1981. Bryant holds the NCAA record for most touchdowns scored in two and three consecutive games (11 and 15, respectively). He played eight years of professional football.

**HARRIS BARTON #67**

Barton was a four-year starter for the Tar Heels, first at center and then at tackle. With so many teams playing even-man front defenses, Barton was moved to tackle in 1984 to take better advantage of his skills. He excelled at left tackle, the key blocking spot in the Carolina passing game. As a senior, he led an offensive line which helped the Tar Heels rank first in the Atlantic Coast Conference and sixth nationally in total offense. An excellent student, he was chosen for a post-graduate scholarship by the National Football Foundation and was a first-round selection in the NFL draft.

**BRIAN BLADOS #60**

When two Carolina tailbacks ran for over 1,000 yards in 1983, much of that yardage came behind Blados. The 6-6, 305-pound left tackle dominated the line of scrimmage as Carolina set a school total offense record and finished seventh nationally in yardage. Blados was named on 90 of 100 ballots in voting for the All-Atlantic Coast Conference team. He was a first round choice by the Cincinnati Bengals in the NFL Draft.

**IRV HOLDASH #25**

While Carolina's football fortunes slipped in the years immediately following the Charlie Justice Era, Holdash still received national attention for his outstanding play. A center on offense and linebacker on defense, Holdash was a three-year regular who never missed a game during his varsity career. He perhaps sealed All-America honors in 1950 with a sensational performance in a 14-7 loss at Notre Dame. Irish quarterback Bobby Williams called him "the best I've played against."

**BOB LACEY #85**

Lacey led the Atlantic Coast Conference in receiving in 1963 with 48 catches for 533 yards. His pass-catching was a key factor as Carolina rolled to a 9-2 record, defeating Air Force, 35-0, in the Gator Bowl. Lacey was also the team's top receiver in 1962 with 44 catches. He was the first Tar Heel player to have at least 40 catches in two seasons. His career total of 102 receptions is the 10th-best in school history.

**AMOS LAWRENCE #20**

The only ACC player and one of only seven players in college football history to rush for 1,000 yards in four consecutive seasons, Lawrence holds the UNC career record and is second in ACC history with 4,391 yards rushing. He rushed for more than 100 yards in a game on 25 occasions and his 286 yards rushing vs. Virginia in 1977 was NCAA freshman rushing record at the time. Lawrence was named the co-MVP in the 1979 Gator Bowl and was the MVP of the 1980 Bluebonnet Bowl.

**PAUL SEVERIN #87**

Severin was a two-time All-America selection by the Associated Press (1939 and 1940) and made most of the all-star teams in his senior season. His career was filled with big plays—a touchdown catch to tie Tulane in 1939, two scoring catches against Penn that same season and a touchdown-saving tackle from behind of Duke's great Steve Lach in a 6-3 win over the Blue Devils in 1940.

**CAROLINA'S ACC TOP 50 PLAYERS**

In 2002, the Atlantic Coast Conference celebrated its 50th Anniversary and named the 50 greatest football players that have played in the conference. Carolina had eight players among that list, including:

Dre' Bly
Kelvin Bryant
William Fuller
Amos Lawrence
Don McCauley
Julius Peppers
Lawrence Taylor
Mike Voight

*Amos Lawrence is the only ACC player to rush for 1,000 yards in four consecutive seasons.*

**JONATHAN COOPER #64**

A consensus first-team All-America as a senior in 2012, Jonathan Cooper is one of the most decorated offensive linemen in UNC history. Cooper won the Jacobs Blocking Trophy as the ACC's best blocker and was named one of three finalists for the Outland Trophy. A three-time All-ACC selection, Cooper was the No. 7 overall pick in the 2013 NFL Draft.

# ALL-CONFERENCE SELECTIONS

## ALL-ATLANTIC COAST CONFERENCE

From 1953-81 the All-ACC Team was selected solely by the Atlantic Coast Sportswriters Association. The Associated Press picked a separate team from 1982-88. The players listed below for those seasons made both teams unless indicated. The ACSWA and AP teams were consolidated in 1989.

**1953**
Dick Lackey, fullback (2nd)

**1954**
Will Frye, end (1st)
Jack Maultsby, tackle (2nd)

**1955**
Will Frye, end (1st)

**1956**
Jimmy Jones, guard (1st)
Ed Sutton, halfback (1st)

**1957**
Buddy Payne, end (1st)
Phil Blazer, tackle (1st)

**1958**
Al Goldstein, end (1st)
Phil Blazer, tackle (1st)
Ronnie Koes, center (1st)
Jack Cummings, quarterback (1st)
Wade Smith, halfback (2nd)
Fred Swearingen, guard (2nd)

**1959**
Rip Hawkins, center (1st)
Al Goldstein, end (2nd)
Jack Cummings, quarterback (2nd)
Wade Smith, halfback (2nd)

**1960**
Rip Hawkins, center (1st)
Bob Elliott, fullback (2nd)
John Schroeder, end (2nd)

**1961**
Jim LeCompte, guard (1st)
Bob Elliott, fullback (1st)
Joe Craver, center (2nd)
Ray Farris, quarterback (2nd)

**1962**
Bob Lacey, end (1st)
Joe Craver, center (1st)
Ken Willard, fullback (2nd)

**1963**
Bob Lacey, end (1st)
Ken Willard, halfback (1st)
Chris Hanburger, center (1st)
Junior Edge, quarterback (1st)
Jerry Cabe, guard (2nd)
**Co-Coach of the Year – Jim Hickey**

**1964**
Ken Willard, halfback (1st)
Chris Hanburger, center (1st)
Richy Zarro, guard (2nd)

**1965**
Danny Talbott, quarterback (1st)
Joe Fratangelo, guard (1st)
Ed Stringer, center (1st)
**Player of the Year – Danny Talbott**

**1967**
Jack Davenport, defensive back (1st)

**1969**
Don McCauley, halfback (1st)
Bill Richardson, linebacker (1st)
Judge Mattocks, defensive end (1st)
Ed Chalupka, guard (1st)
**Player of the Year – Don McCauley**

**1970**
Don McCauley, halfback (1st)
Paul Hoolahan, offensive tackle (1st)
Flip Ray, defensive tackle (1st)
**Player of the Year – Don McCauley**

**1971**
Lewis Jolley, halfback (1st)
Paul Miller, quarterback (1st)
Ron Rusnak, offensive guard (1st)
Bob Thornton, center (1st)
Jerry Sain, offensive tackle (1st)
Bill Brafford, defensive end (1st)
Bud Grissom, defensive tackle (1st)
John Bunting, linebacker (1st)
Ken Craven, kicking specialist (1st)
**Coach of the Year – Bill Dooley**

**1972**
Ron Rusnak, offensive guard (1st)
Jerry Sain, offensive tackle (1st)
Mike Mansfield, linebacker (1st)
Jimmy DeRatt, linebacker (1st)
Gene Brown, defensive end (1st)
Eric Hyman, defensive tackle (1st)
Lou Angelo, defensive back (1st)

**1973**
Robert Pratt, offensive tackle (1st)

*The late Mike Voight was named the ACC Player of the Year in 1975 and 1976.*

Charles Waddell, tight end (1st)
Jimmy DeRatt, linebacker (1st)
Sammy Johnson, halfback (1st)

**1974**
Ken Huff, offensive guard (1st)
Chris Kupec, quarterback (1st)
Jimmy Jerome, wide receiver (1st)
James Betterson, halfback (1st)
Ronnie Robinson, defensive lineman (1st)

**1975**
Mike Voight, halfback (1st)
**Player of the Year – Mike Voight**

**1976**
Mike Voight, halfback (1st)
Craig Funk, offensive guard (1st)
Dee Hardison, defensive lineman (1st)
Ronny Johnson, defensive back (1st)
Bill Perdue, defensive lineman (1st)
Delbert Powell, return specialist (1st)
**Player of the Year – Mike Voight**

**1977**
Dee Hardison, defensive lineman (1st)
Rod Broadway, defensive lineman (1st)
Ken Sheets, defensive lineman (1st)
Buddy Curry, linebacker (1st)
Alan Caldwell, defensive back (1st)
Amos Lawrence, halfback (1st)
Mike Salzano, offensive guard (1st)
**Rookie of the Year – Amos Lawrence**

**1978**
Ricky Barden, defensive back (1st)
Bob Loomis, tight end (1st)
Mike Salzano, offensive guard (1st)
**Rookie of the Year – Darrell Nicholson**

## ALL-SOUTHERN CONFERENCE

North Carolina was a member of the Southern Conference before joining the Atlantic Coast Conference in 1953.

| | | |
|---|---|---|
| 1933 | George Barclay | guard (1st) |
| 1934 | Charlie Shaffer | back (1st) |
| 1935 | Dick Buck | end (1st) |
| | Don Jackson | back (1st) |
| 1936 | Andy Bershak | end (1st) |
| | Jim Hutchins | back (1st) |
| 1937 | Andy Bershak | end (1st) |
| | Hank Bartos | tackle (1st) |
| | Elmer Wrenn | guard (1st) |
| | Crowell Little | back (1st) |
| 1938 | Steve Maronic | tackle (1st) |
| | George Stirnweiss | back (1st) |
| 1939 | Paul Severin | end (1st) |
| | George Stirnweiss | back (1st) |
| 1940 | Paul Severin | end (1st) |
| | Bill Faircloth | guard (1st) |
| | Jim Lalanne | back (1st) |
| 1943 | Ray Poole | end (1st) |
| | John Maskas | tackle (1st) |
| | Hosea Rodgers | back (1st) |
| 1946 | Charlie Justice | back (1st) |
| 1947 | Art Weiner | end (1st) |
| | Len Szafaryn | tackle (1st) |
| | Charlie Justice | back (1st) |
| 1948 | Art Weiner | end (1st) |
| | Len Szafaryn | tackle (1st) |
| | Charlie Justice | back (1st) |
| | Player of the Year– Charlie Justice | |
| 1949 | Art Weiner | end (1st) |
| | Irvin Holdash | center (1st) |
| | Charlie Justice | back (1st) |
| | Player of the Year– Charlie Justice | |
| 1950 | Irvin Holdash | center (1st) |
| 1951 | Joe Dudeck | guard |

# ALL-CONFERENCE SELECTIONS

**1979**
Ricky Barden, defensive back (1st)
Mike Chatham, tight end (1st)
Buddy Curry, linebacker (1st)
Steve Junkmann, offensive tackle (1st)

**1980**
Kelvin Bryant, halfback (1st)
Rick Donnalley, center (1st)
Amos Lawrence, halfback (1st)
Darrell Nicholson, linebacker (1st)
Steve Streater, defensive back (1st)
Steve Streater, punter (1st)
Lawrence Taylor, defensive lineman (1st)
Donnell Thompson, defensive lineman (1st)
Ron Wooten, offensive guard (1st)
**Player of the Year – Lawrence Taylor**
**Coach of the Year – Dick Crum**

**1981**
Kelvin Bryant, halfback (1st)
David Drechsler, offensive guard (1st)
William Fuller, defensive tackle (1st)
Jeff Hayes, punter (1st)
Greg Poole, defensive back (1st)
Lee Shaffer, linebacker (1st)
Ron Spruill, offensive guard (1st)

**1982**
Kelvin Bryant, halfback (1st) (AP)
David Drechsler, offensive guard (1st)
William Fuller, defensive tackle (1st)
Willie Harris, defensive back (1st)
Ron Spruill, offensive guard (1st)
Chris Ward, linebacker (1st) (ACSWA)
Mike Wilcher, outside linebacker (1st)

**1983**
Brian Blados, offensive tackle (1st)
William Fuller, defensive tackle (1st)
Willie Harris, defensive back (1st)
Ethan Horton, halfback (1st)
Mark Smith, wide receiver (1st)

**1984**
Ethan Horton, halfback (1st)
Micah Moon, linebacker (1st)
**Player of the Year – Ethan Horton (AP)**

**1985**
Tommy Barnhardt, punter (1st)
Reuben Davis, defensive lineman (1st)
Larry Griffin, defensive back (1st)
Earl Winfield, wide receiver (1st)

**1986**
Walter Bailey, defensive back (1st)
Harris Barton, offensive tackle (1st)
Derrick Fenner, halfback (1st)
Tim Goad, defensive lineman (1st)

**1987**
Carlton Bailey, defensive lineman (1st)
Pat Crowley, offensive guard (1st)
Norris Davis, defensive back (1st)
Tim Goad, defensive lineman (1st)
Brett Rudolph, linebacker (1st) (AP)

**1988**
Pat Crowley, offensive guard (1st)
Jeff Garnica, center (1st)
Kennard Martin, tailback (1st)
Cecil Gray, defensive lineman (2nd) (AP)

**1989**
Pat Crowley, offensive guard (1st)
Cecil Gray, defensive lineman (1st)
Dwight Hollier, linebacker (2nd)
Scott McAlister, punter (2nd)

**1990**
Dwight Hollier, linebacker (1st)
Brian Bollinger, offensive guard (2nd)
Kevin Donnalley, offensive tackle (2nd)
Eric Gash, linebacker (2nd)
Clint Gwaltney, kicking specialist (2nd)
Scott McAlister, punter (2nd)
Tommy Thigpen, linebacker (2nd)

**1991**
Brian Bollinger, offensive guard (1st)
Natrone Means, tailback (1st)
Tommy Thigpen, inside linebacker (1st)
Eric Gash, outside linebacker (2nd)
Corey Holliday, wide receiver (2nd)
Scott McAlister, punter (2nd)
Thomas Smith, defensive back (2nd)

**1992**
Natrone Means, tailback (1st)
Randall Parsons, center (1st)
Mike Thomas, punter (1st)
Rondell Jones, defensive back (2nd)
Curtis Parker, offensive tackle (2nd)
Tommy Thigpen, linebacker (2nd)
Bracey Walker, defensive back (2nd)

**1993**
Ethan Albright, offensive tackle (1st)
Curtis Johnson, tailback (1st)
Bracey Walker, defensive back (1st)
Shawn Hocker, offensive guard (2nd)
Corey Holliday, wide receiver (2nd)
Leon Johnson, tailback (2nd)
Curtis Parker, offensive tackle (2nd)
Jason Stanicek, quarterback (2nd)
Sean Crocker, defensive back (2nd)
Bernardo Harris, outside linebacker (2nd)
Marcus Jones, defensive tackle (2nd)
Austin Robbins, defensive tackle (2nd)
Sean Boyd, defensive back (3rd)
Rick Steinbacher, linebacker (3rd)
**Rookie of the Year – Leon Johnson**

**1994**
Greg DeLong, tight end (1st)
Marcus Jones, defensive end (1st)
Leon Johnson, tailback (2nd)
Roge Purgason, offensive tackle (2nd)

**1995**
Greg Ellis, defensive end (1st)
Freddie Jones, tight end (1st)
Marcus Jones, defensive tackle (1st)
Kivuusama Mays, linebacker (1st)
Octavus Barnes, wide receiver (2nd)
**Defensive Player of the Year – Marcus Jones**

**1996**
Dre' Bly, defensive back (1st)
Greg Ellis, defensive lineman (1st)
Freddie Jones, tight end (1st)
Leon Johnson, specialist (1st)
Chris Keldorf, quarterback (1st)
Jeff Saturday, center (1st)
Brian Simmons, linebacker (1st)
Omar Brown, defensive back (2nd)
Leon Johnson, tailback (2nd)
Kivuusama Mays, linebacker (2nd)
Rick Terry, defensive lineman (2nd)
Robert Williams, defensive back (2nd)
**Rookie of the Year – Dre' Bly**
**Coach of the Year – Mack Brown**

**UNC's ACC PLAYERS OF THE YEAR**

| | |
|---|---|
| Danny Talbott | 1965 |
| Don McCauley | 1969, 1970 |
| Mike Voight | 1975, 1976 |
| Lawrence Taylor | 1980 |
| Ethan Horton | 1984 (AP) |
| Marcus Jones | 1995 Def. |

**UNC's ACC ROOKIES OF THE YEAR**

| | |
|---|---|
| Amos Lawrence | 1977 |
| Darrell Nicholson | 1978 |
| Leon Johnson | 1993 |
| Dre' Bly | 1996 |
| Deunta Williams | 2007 (defensive) |
| Sam Howell | 2019 (overall & offensive) |

**UNC'S THREE-TIME FIRST-TEAM ALL-ACC HONORS**

| | |
|---|---|
| William Fuller, defensive tackle | 1981-82-83 |
| Pat Crowley, offensive guard | 1987-88-89 |
| Greg Ellis, defensive end | 1995-96-97 |
| Dre' Bly, cornerback | 1996-97-98 |

**UNC's ACC COACHES OF THE YEAR**

| | |
|---|---|
| Jim Hickey | 1963 |
| Bill Dooley | 1971 |
| Dick Crum | 1980 |
| Mack Brown | 1996 |

*Tailback Leon Johnson was the 1993 ACC Rookie of the Year.*

# ALL-CONFERENCE SELECTIONS

**1997**
Dre' Bly, defensive back (1st)
Greg Ellis, defensive lineman (1st)
Vonnie Holliday, defensive lineman (1st)
Kivuusama Mays, linebacker (1st)
Jeff Saturday, offensive lineman (1st)
Robert Williams, defensive back (1st)
Omar Brown, defensive back (2nd)
Alge Crumpler, tight end (2nd)
Jonathan Linton, tailback (2nd)
Brian Simmons, linebacker (2nd)

**1998**
Dre' Bly, defensive back (1st)
Ebenezer Ekuban, defensive line (1st)
Keith Newman, linebacker (2nd)
Brian Schmitz, punter (2nd)
Brandon Spoon, linebacker (2nd)

**1999**
Brian Schmitz, punter (1st)
Alge Crumpler, tight end (1st)

**2000**
Alge Crumpler, tight end (1st)
Julius Peppers, defensive end (1st)
Brandon Spoon, linebacker (2nd)
Jeff Reed, place-kicker (2nd)

**2001**
Julius Peppers, defensive end (1st)
Ryan Sims, defensive tackle (1st)
David Thornton, linebacker (2nd)
Michael Waddell, cornerback (2nd)

**2002**
Dexter Reid, free safety (1st)

**2003**
Dexter Reid, free safety (2nd)
Jeb Terry, offensive guard (2nd)

**2004**
Jason Brown, center (1st)
Kyle Ralph, offensive guard (2nd)

**2005**
Kyle Ralph, offensive guard (1st)

**2007**
Kentwan Balmer, defensive tackle (2nd)
Hakeem Nicks, wide receiver (2nd)
Durell Mapp, linebacker (2nd)
Hilee Taylor, defensive end (2nd)

**2008**
Trimane Goddard, safety (1st)
Hakeem Nicks, wide receiver (1st)
Kendric Burney, cornerback (2nd)
Mark Paschal, linebacker (2nd)
Garrett Reynolds, offensive tackle (2nd)

**2009**
Kendric Burney, cornerback (1st)
Robert Quinn, defensive end (1st)
Quan Sturdivant, linebacker (1st)
Deunta Williams, safety (1st)
Marvin Austin, defensive tackle (2nd)
Bruce Carter, linebacker (2nd)
Casey Barth, place-kicker (2nd)

**2010**
Quinton Coples, defensive tackle (1st)
Bruce Carter, linebacker (2nd)
Jonathan Cooper, offensive guard (2nd)

**2011**
Giovani Bernard, tailback (1st)
Zach Brown, linebacker (1st)
Quinton Coples, defensive tackle (1st)
Jonathan Cooper, offensive guard (2nd)
James Hurst, offensive tackle (2nd)
Dwight Jones, wide receiver (2nd)

**2012**
Giovani Bernard, tailback & specialist (1st)
Jonathan Cooper, guard (1st)
Kevin Reddick, linebacker (1st)
Sylvester Williams, defensive tackle (1st)
Casey Barth, place-kicker (2nd)
Eric Ebron, tight end (2nd)
Tommy Hibbard, punter (2nd)
James Hurst, offensive tackle (2nd)
Kareem Martin, defensive end (2nd)

**2013**
Eric Ebron, tight end (1st, media; 1st, coaches)
James Hurst, offensive tackle (1st media; 2nd coaches)
Kareem Martin, defensive end (1st media; 2nd coaches)
Ryan Switzer, specialist (1st media; 2nd coaches)
Tre Boston, safety (2nd media; 2nd coaches)

**2014**
Marquise Williams, quarterback (2nd, media; 3rd, coaches)
Landon Turner, offensive guard (3rd, media)
Ryan Switzer, wide receiver (3rd, media; 3rd, coaches)

**2015**
Landon Turner, offensive guard (1st media, 1st, coaches)
Elijah Hood, tailback (1st media, 2nd coaches)
Mack Hollins, wide receiver (2nd media, 3rd coaches)
Jon Heck, offensive tackle (2nd media, 2nd coaches)
Caleb Peterson, offensive guard (2nd media, 2nd coaches)
Marquise Williams, quarterback (2nd media, 2nd coaches)
Ryan Switzer, specialist (2nd media, 1st coaches)
M.J. Stewart, cornerback (2nd media)
Ryan Switzer, wide receiver (3rd media, 3rd coaches)
Quinshad Davis, wide receiver (3rd media)
Lucas Crowley, center (3rd media, 3rd coaches)
Nazair Jones, defensive tackle (3rd media)
Shakeel Rashad, linebacker (3rd media, 3rd coaches)
Des Lawrence, cornerback (3rd media, 2nd coaches)
Jeff Schoettmer, linebacker (3rd coaches)
Nick Weiler, place-kicker (3rd coaches)

**2016**
Ryan Switzer, wide receiver (1st media, 1st coaches)
Ryan Switzer, specialist (3rd coaches)
Lucas Crowley, center (2nd media, 2nd coaches)
Jon Heck, offensive tackle (2nd media, 3rd coaches)
Mitch Trubisky, quarterback (3rd media, 3rd coaches)
Elijah Hood, tailback (3rd media, 3rd coaches)
Des Lawrence, cornerback (3rd coaches)
T.J. Logan, specialist (2nd coaches)
Nazair Jones, defensive tackle (3rd media)

**2017**
Anthony Ratliff-Williams, specialist (1st)
Anthony Ratliff-Williams, wide receiver (3rd)

**2018**
Cole Holcomb, linebacker (2nd)
Anthony Ratliff-Williams, specialist (1st)
Anthony Ratliff-Williams, wide receiver (3rd)

**2019**
Dyami Brown, wide receiver (3rd)
Michael Carter, running back (3rd)
Michael Carter, all-purpose (HM)
Aaron Crawford, defensive line (HM)
Myles Dorn, safety (HM)
Charlie Heck, offensive tackle (2nd)
Sam Howell, quarterback (3rd)
Dazz Newsome, wide reciever (2nd)
Jason Strowbridge, defensive line (3rd)
Chazz Surratt, linebacker (1st)
**Rookie of the Year – Sam Howell**

**2020**
Brian Anderson, center (HM)
Dyami Brown, wide receiver (1st)
Michael Carter, running back (1st)
Michael Carter, all-purpose (3rd)
Joshua Ezeudu, guard (3rd)
Tomon Fox, linebacker (HM)
Sam Howell, quarterback (2nd)
Marcus McKethan, guard (HM)
Trey Morrison, safety (HM)
Dazz Newsome, wide reciever (HM)
Chazz Surratt, linebacker (1st)
Jordan Tucker, offensive tackle (HM)
Ray Vohasek, defensive tackle (HM)
Javonte Williams, running back (2nd)

**2021**
Ty Chandler, running back (2nd)
Josh Downs, wide receiver (1st)
Joshua Ezeudu, guard (HM)
Tomon Fox, linebacker (3rd)
Jeremiah Gemmel, linebacker (3rd)
Tony Grimes, defensive back (HM)
Sam Howell, quarterback (HM)
Cam'Ron Kelly, defensive back (3rd)
Marcus McKethan, guard (HM)
Myles Murphy, defensive line (2nd)
Ray Vohasek, defensive tackle (HM)

**JACOBS BLOCKING TROPHY**
**(ACC's Most Outstanding Blocker)**

| | |
|---|---|
| 1935 | Herman Snyder, back |
| 1937 | George Watson, back |
| 1942 | Mike Cooke, quarterback |
| 1961 | Jim LeCompte, guard |
| 1964 | Eddie Kesler, fullback |
| 1971 | Geof Hamlin, fullback |
| 1972 | Ron Rusnak, guard |
| 1974 | Ken Huff, guard |
| 1980 | Ron Wooten, guard |
| 1988 | Jeff Garnica, center |
| 2012 | Jonathan Cooper, guard |

**BRIAN PICCOLO AWARD (ACC's Most Courageous)**

| | |
|---|---|
| 1970 | Paul Miller, quarterback |
| 1971 | Jim Webster, linebacker |
| 1985 | Danny Burmeister, defensive back |
| 2008 | Robert Quinn, defensive end |
| 2011 | Giovani Bernard, tailback |

# ACADEMIC AWARD WINNERS

## ACADEMIC ALL-ACC

**1954** Bill Kirkman, end
Ed Sutton, back
**1955** Roland Perdue, tackle
**1956** Don Redding, tackle
Ed Sutton, back
**1957** Rowland Goff, end
Don Redding, tackle
**1958** Wade Smith, back
**1959** Jack Cummings, quarterback
Wade Smith, back
**1960** John Schroeder, end
John Stunda, tackle
Bob Elliott, back
**1961** Joe Craver, guard
**1962** Gene Sigmon, tackle
Joe Craver, center
Ken Willard, back
**1963** Jerry Cabe, guard
Junior Edge, quarterback
**1964** Ed Stringer, center
Ken Willard, back
**1965** John Atherton, end
John Harmon, guard
Ed Stringer, center
**1966** Bob Hume, end
Pat Jessup, guard
Bo Wood, defensive end
Hank Sadler, defensive lineman
**1968** Ed Chalupka, guard
**1969** Ed Chalupka, guard
Don Hartig, kicking specialist
**1970** Steve Alvis, end
Bill Brafford, defensive end
**1971** Reid Lookabill, tackle
Paul Miller, quarterback
Bill Brafford, defensive end
**1972** Phil Lamm, defensive back
**1973** Charles Waddell, end
Phil Lamm, defensive back
**1974** Chris Kupec, quarterback
**1975** Bobby Trott, defensive back
**1976** Brooks Williams, end
Bill Perdue, defensive end
**1977** Brooks Williams, end
**1978** Rick Donnalley, center
Buddy Curry, linebacker
**1979** Rick Donnalley, center
**1980** Rick Donnalley, center
**1981** David Drechsler, guard
Scott Stankavage, quarterback
**1982** Scott Stankavage, quarterback
Steve Hendrickson, defensive back
**1983** Scott Stankavage, quarterback
Steve Hendrickson, defensive back
Steve Moss, defensive back
**1984** Kevin Anthony, quarterback
Steve Hendrickson, defensive back
**1985** Kevin Anthony, quarterback
Harris Barton, tackle
**1986** Mark Maye, quarterback
Harris Barton, tackle
Tripp Hardy, back
Lee Gliarmis, kicking specialist
**1987** Mark Maye, quarterback
John Keller, tight end
Bryan Causey, defensive back
**1988** Jonathan Hall, quarterback
Kurt Green, wide receiver
John Keller, tight end
Brian Vooletich, fullback
Bryan Causey, defensive back
Mitch Wike, linebacker
Alex Simakas, defensive lineman
**1989** Clarence Carter, defensive back
Kevin Donnalley, offensive tackle
Clint Gwaltney, kicking specialist
Don Millen, outside linebacker
Alex Simakas, defensive lineman
**1990** Kevin Donnalley, offensive tackle
Clint Gwaltney, kicking specialist
Dwight Hollier, linebacker
Doxie Jordan, defensive back
Alex Simakas, defensive lineman
Dennis Tripp, defensive lineman
**1991** Brian Bollinger, offensive lineman
Clint Gwaltney, place-kicker
Dwight Hollier, linebacker
**1992** Ethan Albright, offensive lineman
Jonathan Perry, outside linebacker
Lawrence Winslow, defensive back
**1993** Ethan Albright, offensive tackle
Shawn Hocker, offensive guard
Corey Holliday, wide receiver
**1994** Mike Morton, linebacker
**1995** Russell Babb, offensive tackle
**1996** Vonnie Holliday, defensive tackle
**1997** Greg Ellis, defensive end
Chris Keldorf, quarterback
Jonathan Linton, tailback
Mike Pringley, defensive end
Jeff Saturday, center
**1998** Ebenezer Ekuban, defensive end
**1999** Ryan Carfley, center
**2000** Jeff Reed, place-kicker
Ross McAllister, defensive end
**2001** Ronald Curry, quarterback
Andre' Williams, tailback
**2002** Doug Justice, linebacker
Jeb Terry, offensive guard
**2003** Jason Brown, center
Darian Durant, quarterback
Doug Justice, linebacker
Jeb Terry, offensive guard
**2004** Jason Brown, center
Brian Chacos, offensive guard
Darian Durant, quarterback
Doug Justice, linebacker
**2005** Doug Justice, linebacker
Justin Phillips, tight end
Garrett Reynolds, offensive tackle
Andrew Wasserman, wide receiver
**2006** Joe Dailey, quarterback
**2007** Lowell Dyer, center
**2008** Lowell Dyer, center
**2009** Mike Ingersoll, offensive tackle
**2010** Curtis Byrd, fullback
James Hurst, offensive tackle
Mike Ingersoll, offensive tackle
Zack Pianalto, tight end
**2011** Curtis Byrd, fullback
Pete Mangum, defensive back
**2012** Jonthan Cooper, offensive guard
Tim Jackson, defensive tackle
Pete Mangum, defensive back
**2013** Thomas Moore, place-kicker
Nathan Staub, linebacker
**2014** Elijah Hood, tailback
Caleb Peterson, offensive guard
Nathan Staub, linebacker
Mitch Trubisky, quarterback
**2015** Elijah Hood, tailback
Nick Weiler, place-kicker
**2016** Caleb Peterson, offensive guard
Nick Weiler, place-kicker
**2017** Charlie Heck, offensive tackle
**2018** Nick Polino, offensive guard
**2019** Joshua Ezeudu, offensive lineman
Sam Howell, quarterback
**2020** Ja'Qurious Conley, safety
Don Chapman, safety
Tomari Fox, linebacker
Sam Howell, quarterback
Cam'Ron Kelly, safety
Ben Kiernan, punter
**2021** Kamari Morales, tight end
Asim Richards, offensive lineman

## JIM TATUM AWARD

(Top Senior Student-Athlete in the ACC)
1995 – Russell Babb, offensive tackle
1998 – Ebenezer Ekuban, defensive end
2000 – Louis Marchetti, offensive tackle

## ACADEMIC ALL-AMERICA

1960 – John Schroeder, end (3rd)
1962 – Joe Craver, center (2nd)
1963 – Junior Edge, quarterback (2nd)
1964 – Ken Willard, back (1st)
1969 – Don Hartig, kicking specialist (3rd)
1971 – Reid Lookabill, tackle (2nd)
1974 – Chris Kupec, quarterback (2nd)
1981 – David Drechsler, offensive guard (2nd)
1985 – Kevin Anthony, quarterback (1st)
1990 – Kevin Donnalley, offensive tackle (2nd)

## CFA/HITACHI SCHOLAR-ATHLETE TEAM

1992 – Corey Holliday
1994 – Mike Morton
1995 – Russell Babb

## NCAA POST-GRADUATE SCHOLARSHIP WINNERS

1975 – Chris Kupec
1981 – Rick Donnalley
1983 – David Drechsler
1990 – Kevin Donnalley

## NATIONAL FOOTBALL FOUNDATION & HALL OF FAME SCHOLAR-ATHLETES

1971 – Bill Brafford
1980 – Rick Donnalley
1986 – Harris Barton
1987 – Mark Maye
1990 – Kevin Donnalley

## ACC POSTGRADUATE SCHOLARSHIP WINNERS

1972 – Bill Brafford
1981 – Rick Donnalley
1986 – Kevin Anthony
1994 – Corey Holliday
1995 – Russell Babb
2003 – Jeb Terry
2004 – Jason Brown
2012 – Jonathan Cooper, Pete Mangum

# ACC PLAYER OF THE WEEK

**Abbreviation key:** DB (Defensive Back); DL (Defensive Line); OB (Offensive Back); OL (Offensive Line); LB (Linebacker); QB (Quarterback); SP (Specialist); Rec (Receiver); RB (Running Back).

**ACC PLAYER OF THE WEEK**

**1969** Ricky Packard, DB, Oct. 25
Ricky Lanier, QB, Nov. 15
**1970** Don McCauley, OB, Sept. 12
Rusty Culbreth, DB, Sept. 12
Flip Ray, DL, Sept. 19
Ike Oglesby, Rookie, Sept. 19
Bill Richardson, DL, Sept. 26
Don McCauley, OB, Sept. 26
Bill Richardson, DL, Oct. 31
Don McCauley, OB, Oct. 31
Ken Taylor, OL, Nov. 7
Jim Hambacher, OL, Nov. 14
Bill Richardson, DL, Nov. 21
Don McCauley, OB, Nov. 21
**1971** Jerry Sain, OL, Sept. 11
Ike Oglesby, OB, Sept. 18
Ron Rusnak, OL, Sept. 18
John Bunting, DL, Sept. 25
Lewis Jolley, OB, Sept. 25
Johnny Cowell, OL, Oct. 2
John Bunting, DL, Oct. 16
Rusty Culbreth, DB, Oct. 23
Ricky Packard, DL, Oct. 23
Paul Miller, OB, Oct. 30
Bill Brafford, DL, Nov. 6
Lewis Jolley, OB, Nov. 13
Eric Hyman, DL, Nov. 20
Ron Rusnak, OL, Nov. 20
**1972** Louis Angelo, DB, Sept. 9
Ron Rusnak, OL, Sept. 16
Nick Vidnovic, QB, Sept. 23
Jimmy DeRatt, Rookie, Sept. 30
Ron Rusnak, OL, Oct. 14
Phil Lamm, DB, Oct. 21
Phil Lamm, DB, Nov. 4
Bob Thornton, OL, Nov. 4
Nick Vidnovic, OB, Nov. 11
Mike Mansfield, DL, Nov. 18
Ken Taylor, OL, Nov. 18
Ike Oglesby, OB, Nov. 25
Robert Pratt, OL, Nov. 25
Ken Huff, Rookie, Nov. 25
**1973** Jimmy DeRatt, DB, Sept. 15
Bill Paschall, Rookie, Sept. 29
Bill Paschall, Rookie, Oct. 6
Ronnie Robinson, DL, Oct. 13
Robert Pratt, OL, Oct. 27
Sammy Johnson, OB, Nov. 17
**1974**
James Betterson, OB, Sept. 14
Ronnie Robinson, DL, Sept. 21
Ken Huff, OL, Oct. 5
Rod Broadway, DL, Oct. 19
Chris Kupec, OB, Oct. 19
Jimmy DeRatt, DB, Nov. 2
Chris Kupec, OB, Nov. 16
Jimmy DeRatt, DB, Nov. 23
**1975** Russ Conley, DB, Sept. 6
Bill Paschall, OB, Oct. 4
Bill Perdue, DL, Oct. 11
Bobby Gay, DB, Nov. 15
Mark Cantrell, OL, Nov. 22
**1976** Roger Shonosky, DL, Sept. 4
Mel Collins, OB, Sept. 4
Mike Voight, OB, Sept. 11
Bernie Menapace, Rookie, Sept. 11
Bobby Cale, DB, Sept. 18
Mark Cantrell, OL, Sept. 25
Dee Hardison, DL, Oct. 23
Ronny Johnson, DB, Oct. 30
Delbert Powell, Rookie, Oct. 30
Billy Johnson, Rookie, Nov. 6
Craig Funk, OL, Nov. 13
Mike Voight, OB, Nov. 20
**1977** Dave Simmons, DL, Sept. 17
Amos Lawrence, Rookie, Sept. 24
Dee Hardison, DL, Oct. 1
Alan Caldwell, DB, Oct. 8
Amos Lawrence, Rookie, Oct. 8
Dee Hardison, DL, Oct. 15
Amos Lawrence, OB, Oct. 15
Mike Salzano, OL, Oct. 22
Buddy Curry, DL, Oct. 29
Amos Lawrence, Rookie, Nov. 12
Bobby Cale, DB, Nov. 19
Amos Lawrence, Rookie, Nov. 19
**1978** Darrell Nicholson, Rookie, Oct. 2
Buddy Curry, DL, Oct. 16
Chuck Sharpe, Rookie, Oct. 16
Amos Lawrence, OB, Oct. 30
Darrell Nicholson, Rookie, Nov. 13
Amos Lawrence, OB, Nov. 27
**1979** Ricky Barden, DB, Sept. 8
Buddy Curry, DL, Sept. 22
Amos Lawrence, OB, Sept. 29
Matt Kupec, OB, Oct. 6
Buddy Curry, DL, Oct. 20
Doug Paschal, OB, Oct. 20
Ron Wooten, OL, Oct. 27
Donnell Thompson, DL, Nov. 24
Ron Wooten, OL, Nov. 24
**1980** Mark Sugg, OL, Sept. 6
Steve Streater, DB, Sept. 13
Lawrence Taylor, DL, Sept. 27
Paul Davis, DL, Oct. 4
Rod Elkins, OB, Oct. 4
Darrell Nicholson, DB, Oct. 11
Ron Wooten, OL, Oct. 11
Calvin Daniels, DL, Oct. 18
Victor Harrington, OL, Oct. 18
Lawrence Taylor, DL, Oct. 25
Lawrence Taylor, DL, Nov. 8
Paul Davis, DL, Nov. 15
Kelvin Bryant, OB, Nov. 22
**1981** Kelvin Bryant, OB, Sept. 12
Ron Spruill, OL, Sept. 19
Lee Shaffer, DB, Sept. 26
Rod Elkins, OB, Oct. 3
Tyrone Anthony, OB, Oct. 10
Greg Poole, DB, Oct. 10
Dave Dreschler, OL, Oct. 17
Ethan Horton, Rookie, Oct. 31
Walter Black, DB, Nov. 14
William Fuller, DL, Nov. 21
Kelvin Bryant, OB, Nov. 21
**1982** Mike Wilcher, DL, Sept. 11
Chris Ward, DL, Sept. 18
Steve McGrew, OL, Sept. 25
Chris Ward, DL, Oct. 2
Willie Harris, DB, Oct. 9
Brian Blados, OL, Oct. 9
Willie Harris, DB, Oct. 16
Kelvin Bryant, OB, Nov. 13
Arnold Franklin, Rookie, Nov. 13
William Fuller, DL, Nov. 27
**1983** William Fuller, DL, Sept. 3
Mark Smith, OL, Sept. 17
William Humes, Rookie, Sept. 17
Scott Stankavage, OB, Sept. 24
Bill Sheppard, DB, Oct. 1
Brian Blados, OL, Oct. 1
Joe Conwell, OL, Oct. 8
Bill Sheppard, DB, Oct. 15
Tyrone Anthony, OB, Nov. 19
**1984** Arnold Franklin, OL, Oct. 1
William Humes, OB, Oct. 22
Ethan Horton, OB, Oct. 29
Earl Winfield, OL, Nov. 12
Tim Goad, Rookie, Nov. 19
Carl Carr, DL, Nov. 26
**1985** Larry Griffin, DB, Sept. 7
Harris Barton, OL, Sept. 28
Brad Sullivan, Rookie, Sept. 28
Kevin Anthony, OB, Oct. 12
Earl Winfield, OL, Oct. 19
Derrick Fenner, Rookie, Oct. 19
Reuben Davis, DL, Nov. 9
Jonathan Hall, Rookie, Nov. 9
**1986** Mitch Wike, DL, Sept. 16
Derrick Donald, DB, Sept. 23
Harris Barton, OL, Oct. 7
Tim Goad, DL, Oct. 14
Mark Maye, OB, Nov. 4
Derrick Fenner, OB, Nov. 18
Mark Maye, OB, Nov. 25
**1987** Norris Davis, DB, Sept. 5
Torin Dorn, OB, Sept. 5
Mark Maye, OB, Sept. 19
Randy Mariott, OL, Sept. 19
Pat Crowley, OL, Sept. 26
Norris Davis, DB, Oct. 17
Pat Crowley, OL, Oct. 17
Norris Davis, DB, Oct. 31
Tim Goad, DL, Oct. 31
**1988** Todd Burnett, Rookie, Oct. 22
Kennard Martin, OB, Nov. 19
**1989** Tommy Thigpen, Rookie, Sept. 9
Rondell Jones, Rookie, Nov. 11
**1990** Dwight Hollier, DL, Sept. 22
Clint Gwaltney, SP, Sept. 22
Natrone Means, Rookie, Oct. 6
Dwight Hollier, DL, Oct. 20
Scott McAllister, SP, Oct. 20
Todd Burnett, OB, Oct. 27
Corey Holliday, Rec, Oct. 27
Natrone Means, Rookie, Oct. 27
Dwight Hollier, DL, Nov. 12
Natrone Means, Rookie, Nov. 19
Scott McAllister, SP, Nov. 19
**1991** Tommy Thigpen, DL, Sept. 23
Randall Parsons, OL, Sept. 23
Eric Blount, OB, Oct. 7
Tommy Thigpen, DL, Nov. 4
Jason Stanicek, Rookie, Nov. 4
Natrone Means, OB, Nov. 18
**1992** Scott Falise, OL, Sept. 7
Mike Thomas, Rookie, Sept. 7
Curtis Parker, OL, Sept. 14
Natrone Means, OB, Oct. 19
Curtis Parker, OL, Oct. 19
Bracey Walker, DB, Oct. 26
Mike Thomas, Rookie, Oct. 26
Bracey Walker, DB, Nov. 2
Natrone Means, OB, Nov. 2
Tommy Thigpen, DL, Nov. 23
Bucky Brooks, OB, Nov. 23
Mike Thomas, Rookie, Nov. 23
**1993** Greg DeLong, OL, Sept. 4
Leon Johnson, Rookie, Sept. 4
Leon Johnson, Rookie, Sept. 11
Shawn Hocker, OL, Sept. 25
Jason Stanicek, OB, Oct. 9
Bracey Walker, DB, Oct. 16
Curtis Parker, OL, Oct. 16
Troy Burnett, DL, Nov. 6
Ethan Albright, OL, Nov. 6
Bracey Walker, DB, Nov. 13
**1994** Eric Thomas, DB, Sept. 3
Oscar Sturgis, DL, Sept. 17
Sean Boyd, DB, Sept. 24
Mike Thomas, SP, Sept. 24
Marcus Jones, DL, Oct. 3
Octavus Barnes, Rookie, Oct. 3
Leon Johnson, SP, Oct. 3
Fuzzy Lee, DB, Oct. 10
Leon Johnson, OB, Oct. 10
Greg DeLong, OL, Oct. 10
Mike Thomas, SP, Oct. 10
Marcus Wall, SP, Oct. 17
Greg DeLong, OL, Oct. 31
Mike Thomas, OB, Nov. 19
**1995** Greg Ellis, DL, Sept. 25
Octavus Barnes, OB, Sept. 25
Octavus Barnes, OB, Oct. 2
Omar Brown, DB, Oct. 9
Greg Ellis, DL, Oct. 9
Jeff Saturday, OL, Oct. 9
Marcus Jones, DL, Oct. 23
**1996** Dre Bly, Rookie, Sept. 2
Omar Brown, DB, Sept. 2
Leon Johnson, OB, Sept. 2
Jeff Saturday, OL, Sept. 2
Chris Keldorf, OB, Sept. 9
Chris Keldorf, OB, Sept. 9
Dre Bly, DB & Rookie, Sept. 23
Leon Johnson, SP, Oct. 5
Freddie Jones, OL, Oct. 26
Chris Keldorf, OB, Nov. 2
Leon Johnson, SP, Nov. 2
Brian Simmons, DB, Nov. 9
Leon Johnson, SP, Nov. 23
**1997** Greg Williams, DB, Sept. 15
Brian Simmons, DB, Sept. 22
Keith Newman, DB, Sept. 29
Keith Keldorf, OB, Oct. 6
Brian Schmitz, SP, Oct. 20
Omar Brown, DB, Nov. 3
Brian Simmons, DB, Nov. 17
**1998** Ronald Curry, Rookie, Sept. 19
Ebenezer Ekuban, DL, Oct. 4
**1999** Errol Hood, DB, Oct. 11
Brian Schmitz, SP, Oct. 18
David Bomar, DB, Nov. 15
Josh McGee, SP, Nov. 22
**2000** Billy-Dee Greenwood, DB, Sept. 2
James Wagstaff, OL, Sept. 2
Julius Peppers, DL, Sept. 9
Bosley Allen, SP, Sept. 9
Julius Peppers, DL, Oct. 28
Willie Parker, Rookie, Nov. 6
Jeff Reed, SP, Nov. 6
Brandon Spoon, DL, Nov. 13
Jeff Reed, SP, Nov. 13
**2001** Julius Peppers, DL, Sept. 22
Adam Metts, OL, Sept. 22
Darian Durant, Rookie, Sept. 22
Darian Durant, Rookie, Sept. 29
Darian Durant, Rookie, Oct. 8
Dexter Reid, DB, Oct. 15
Julius Peppers, DL, Oct. 22
Darian Durant, Rookie, Oct. 22
Darian Durant, Rookie, Nov. 12
Julius Peppers, DL, Nov. 19
Adam Metts, OL, Nov. 19
Darian Durant, Rookie, Nov. 19
**2002** Dexter Reid, DB, Sept. 2
Dan Orner, SP, Sept. 9
Darian Durant, OB, Oct. 7
**2003** Michael Waddell, SP, Sept. 20
Larry Edwards, Rookie, Oct. 18
Jeb Terry, OL, Oct. 25
Ronnie McGill, Rookie, Nov. 8
Michael Waddell, SP, Nov. 8
**2004** Jason Brown, OL, Sept. 7
Jacoby Watkins, DB, Sept. 20
Fred Sparkman, DL, Sept. 20
Jacque Lewis, OB, Sept. 20
Larry Edwards, DB, Oct. 11
Darian Durant, OB, Oct. 11
Chad Scott, OB, Nov. 1
Jason Brown, OL, Nov. 1
Connor Barth, SP, Nov. 1
Jason Brown, OL, Nov. 15
Hilee Taylor, DL, Nov. 22
**2005** Barrington Edwards, OB, Sept. 26
Larry Edwards, DB, Oct. 3
Brandon Tate, SP, Oct. 3
Brian Chacos, OL, Oct. 24
Wallace Wright, SP, Nov. 7
**2006** Hakeem Nicks, Rookie, Sept. 5
Cam Sexton, Rookie, Sept. 18
Hakeem Nicks, Rookie, Nov. 6
Kareen Taylor, DB, Nov. 20
Brandon Tate, SP, Nov. 27
**2007** TJ Yates, Rookie, Sept. 4
Durell Mapp, DB, Sept. 10
Brandon Tate, SP, Sept. 10
TJ Yates, Rookie, Sept. 17
Garrett Reynolds, OL, Oct. 8
Connor Barth, SP, Oct. 8
Durell Mapp, DB, Oct. 15
Trimaine Goddard, DB, Nov. 5
Durell Mapp, DB, Nov. 12
Mark Paschall, DL, Nov. 26
**2008** E.J. Wilson, DL, Sept. 1
Brandon Tate, SP, Sept. 1
Jay Wooten, SP, Sept. 15
Trimaine Goddard, DB, Sept. 29
Cam Sexton, OB, Sept. 29
Bruce Carter, SP, Oct. 6
Quan Sturdivant, DB, Oct. 13
Casey Barth, SP, Oct. 13
Kendric Burney, DB, Oct. 27
Hakeem Nicks, OB, Oct. 27
**2009** Alan Pelc, OL, Sept. 8
Tydreke Powell, DL, Oct. 31
Robert Quinn, DL, Nov. 7
Kendric Burney, DB, Nov. 14
Casey Barth, SP, Nov. 14
**2010** TJ Yates, OB, Sept. 7
Bruce Carter, DB, Sept. 27
Kevin Reddick, DL, Oct. 11
Dwight Jones, OB, Oct. 18
TJ Yates, OB, Nov. 8
**2011** Dwight Jones, Rec, Sept. 12
Matt Merletti, DB, Sept. 19
Tim Scott, DB, Oct. 3
Giovani Bernard, Rookie, Oct. 3
Zach Brown, LB, Oct. 10
TJ Thorpe, SP, Oct. 24
Zach Brown, LB, Oct. 31
Giovani Bernard, Rookie, Oct. 31
Dwight Jones, Rec, Nov. 28
Giovani Bernard, Rookie, Nov. 28
**2012** Romar Morris, Rec, Sept. 17
Jabari Price, DB, Sept. 24
Giovani Bernard, OB, Oct. 8
Sean Tapley, SP, Oct. 8
Tre Boston, DB, Oct. 15
Jonathan Cooper, OL, Oct. 15
Jonathan Cooper, OL, Oct. 29
Giovani Bernard, SP, Oct. 29
Tre Boston, DB, Nov. 19
Sylvester Williams, DL, Nov. 19
Quinshad Davis, Rookie, Nov. 19
**2013** James Hurst, OL, Sept. 9
Kareem Martin, DL, Oct. 28
Kareem Martin, DL, Nov. 18
Ryan Switzer, SP & Rookie, Nov. 18
TJ Logan, Rookie, Nov. 25
**2014** Dominique Green, DB, Sept. 2
Brian Walker, DB, Sept. 8
Marquise Williams, OB, Oct. 13
Marquise Williams, OB, Oct. 20
Ryan Switzer, Rec, Oct. 20
Mack Hollins, Rec, Oct. 27
Marquise Williams, OB, Nov. 17
Nazair Jones, DL, Nov. 24
Marquise Williams, OB, Nov. 24
Landon Turner, OL, Nov. 24
**2015** Landon Turner, OL, Sept. 8
Shakeel Rashad, LB, Sept. 14
Landon Turner, OL, Sept. 21
Ryan Switzer, SP, Sept. 21
Mitch Trubisky, OB, Sept. 28
Mack Hollins, Rec, Sept. 28
Marquise Williams, OB, Oct. 5
Caleb Peterson, OL, Oct. 5
Junior Gnonkonde, DL, Oct. 19
Landon Turner, OL, Oct. 26
Marquise Williams, OB, Nov. 9
Mack Hollins, Rec, Nov. 9
Landon Turner, OL, Nov. 16
Ryan Switzer, SP, Nov. 16
Elijah Hood, OB, Nov. 30
**2016** Andre Smith, LB, Sept. 12
Lucas Crowley, OL, Sept. 12
Cayson Collins, LB, Sept. 19
Mitch Trubisky, OB, Sept. 26
Ryan Switzer, SP, Sept. 26
Ryan Switzer, Rec, Oct. 3
Nick Weiler, SP, Oct. 3
Lucas Crowley, OL, Oct. 17
Tommy Hatton, OL, Oct. 24
Lucas Crowley, OL, Nov. 7
Ryan Switzer, Rec, Nov. 21
**2017** Chazz Surratt, Rookie, Sept. 11
A. Ratliff-Williams, SP, Sept. 11
A. Ratliff-Williams, SP, Nov. 13
**2018** William Sweet, OL, Sept. 24
Michael Carter, RB, Oct. 15
Antonio Williams, RB, Oct. 22
Dazz Newsome, SP, Oct. 22
Cole Holcomb, LB, Nov. 5
**2019** Myles Wolfolk, DB, Sept. 3
Charlie Heck, OL, Sept. 3
Sam Howell, Rookie, Sept. 3
Tomon Fox, DL, Sept. 9
Sam Howell, QB & Rookie, Sept. 9
Sam Howell, QB & Rookie, Oct. 7
Sam Howell, QB, Oct. 21
Jason Strowbridge, DL, Oct. 28
Chazz Surratt, LB, Oct. 28
Dyami Brown, WR, Nov. 4
Sam Howell, Rookie, Nov. 4
Dazz Newsome, WR, Nov. 18
Sam Howell, Rookie, Nov. 18
Dyami Brown, WR, Dec. 2
Sam Howell, Rookie, Dec. 2
**2020** Chazz Surratt, LB, Sept. 14
Brian Anderson, OL, Oct. 12
Michael Carter, RB, Oct. 12
Chazz Surratt, LB, Oct. 26
Dyami Brown, WR, Nov. 2
Sam Howell, QB, Nov. 2
Michael Carter, RB, Nov. 16
Sam Howell, QB, Nov. 16
Dazz Newsome, WR, Nov. 16
Dyami Brown, WR, Dec. 14
Michael Carter, WR, Dec. 14
Joshua Ezeudu, OL, Dec. 14
Jeremiah Gemmel, LB, Dec. 14
Sam Howell, QB, Dec. 14
**2021** Ty Chandler, RB, Sept. 20
Josh Downs, WR, Sept. 20
Sam Howell, QB, Sept. 20
Marcus McKethan, OL, Sept. 20
Josh Downs, WR, Oct. 4
Josh Downs, WR, Oct. 18
Cedric Gray, LB, Oct. 18
Ty Chandler, RB, Nov. 6
Marcus McKethan, OL, Nov. 6

# BOWL GAME HISTORY

**1947 Sugar Bowl**
**New Orleans, La.**
**Georgia 20, Carolina 10**
**January 1, 1947**

The 1947 Sugar Bowl, which matched Carolina against Georgia, is one of the most famous Tar Heel games of the Charlie "Choo Choo" Justice years and produced one of the most controversial plays in bowl history.

Carolina was leading 7-0 in the third period when Bulldog defensive right end Joe Tereshinski intercepted a Tar Heel pass at the Georgia 24-yard line. He then flipped a lateral to Dick McPhee who raced 52 yards to the Carolina 14.

The Tar Heels argued the lateral was a forward one and the play should have been called back. However, the officials ruled differently. Georgia went on to score the tying touchdown on a quarterback sneak by Johnny Rauch.

Carolina's lone touchdown came on a Walt Pupa two-yard run following an interception by Tar Heel guard Bob Mitten.

The Tar Heels' last lead at 10-7 came on a Bob Cox field goal.

The Georgia game-winner came on a 67-yard touchdown pass from Trippi to Dan Edwards less than three minutes after the UNC field goal.

The Dawgs' Charley Trippi rushed for 77 yards, while Justice carried 18 times for 37 yards.

**1947 SUGAR BOWL STATS**

| | | | | | | |
|---|---|---|---|---|---|---|
| **Georgia** | **0** | **0** | **13** | **7** | **—** | **20** |
| **Carolina** | **0** | **7** | **3** | **0** | **—** | **10** |

NC - Pupa 2 run (Cox kick)
GA - Rauch 1 run (Jernigan kick)
NC - Cox 27 FG
GA - Edwards 67 pass from Trippi (kick failed)
GA - Rauch 13 run (Jernigan kick)

| | UGA | UNC |
|---|---|---|
| First Downs | 12 | 17 |
| Rushes-Yardage | 44-175 | 46-166 |
| Passing Yardage | 81 | 59 |
| Total Offense | 256 | 225 |
| Passes | 3-14-1 | 8-14-1 |
| Return Yardage | 187 | 89 |
| Punting Average | 32.7 | 38.6 |
| Fumbles Lost | 1 | 0 |
| Yards Penalized | 50 | 30 |

**Rushing**
**Carolina:** Camp 8-68, Pupa 14-49, Justice 18-37, Romano 1-7, Fitch 4-5, Rodgers 1-0.
**Georgia:** Trippi 15-56, Smith 8-48, Maricici 5-27, Rauch 7-21, Gerri 3-13, McPhee 6-10

**1949 Sugar Bowl**
**New Orleans, La.**
**Oklahoma 14, Carolina 6**
**January 1, 1949**

The Tar Heels returned to the Sugar Bowl in 1949 and were defeated 14-6 by the University of Oklahoma, representing the Big Seven Conference. A record crowd of 85,000 turned out to see the Charlie Justice-led Tar Heels battle Bud Wilkinson's Sooners.

Carolina threatened early, advancing via a Justice to Art Weiner 23-yard pass play to the OU 15. Justice's next pass, however, was intercepted by linebacker Myrle Greathouse who rumbled 59 yards to the Carolina 13. Sooners' quarterback Jack Mitchell scored the first points of the day on a two-yard run.

The Heels capitalized on an OU fumble later in the first quarter and Justice marched the team down to the two, from where Hosea Rodgers scored. The conversion was wide right.

Carolina advanced to the OU eight late in the first half, but could not score.

The Sooners regained the lead for good in the third quarter. Quarterback Darrell Royal connected for 37 yards with Frankie Anderson and two plays later, Lindell Pearson ran it in from eight yards out.

Justice was brilliant, rushing for 84 yards and passing for another 57.

**1949 SUGAR BOWL STATS**

| | | | | | | |
|---|---|---|---|---|---|---|
| **Oklahoma** | **7** | **0** | **7** | **0** | **—** | **14** |
| **Carolina** | **6** | **0** | **0** | **0** | **—** | **6** |

OK - Mitchell 2 run (Ming kick)
NC - Rodgers 2 run (kick failed)
OK - Pearson 8 run (Ming kick)

| | OU | UNC |
|---|---|---|
| First Downs | 14 | 12 |
| Rushes-Yardage | 65-186 | 32-128 |
| Passing Yardage | 43 | 78 |
| Passes | 1-3-0 | 8-19-2 |
| Total Offense | 229 | 206 |
| Return Yardage | 69 | 15 |
| Punts-Average | 6-36.8 | 8-38.0 |
| Fumbles Lost | 1 | 0 |
| Yards Penalized | 40 | 35 |

**Rushing**
**Carolina:** Justice 16-84, Rodgers 12-25, Highsmith 1-12, Kennedy 5-7.
**Oklahoma:** Heath 12-58, Thomas 19-51, Mitchell 17-31, Pearson 11-22, Royal 5-19, Jones 1-5.

**Passing (Comp-Att-Int-Yds)**
**Carolina:** Justice 6-13-1-57, Rodgers 2-6-1-21.
**Oklahoma:** Royal 1-1-0-43, Pearson 0-1-0-0, Mitchell 0-1-0-0.

**Receiving**
**Carolina:** Kennedy 4-25, Weiner 3-35, Cox 1-8.
**Oklahoma:** Anderson 1-43.

**1950 Cotton Bowl**
**Dallas, Texas**
**Rice 27, Carolina 13**
**January 1, 1950**

Charlie Justice had another great day in the 1950 Cotton Bowl, but it just wasn't enough as the Tar Heels fell to fifth-ranked Rice, 27-13. The Owls had a 9-1-0 record, while Carolina came in at 7-3 and was ranked 16th.

Rice and Carolina played to a scoreless draw in the opening quarter, but Rice opened the scoring in the second quarter when quarterback Tobin Rote hooked up with Billy Burkhalter for a 44-yard touchdown. Bobby Lantrip's three-yard run built a 14-0 halftime lead, and the Owls kept right on rolling in the third quarter.

On its second possession of the second half, Rice traveled 77 yards in six plays, capped by Rote's 17-yard scoring pass to "Froggie" Williams. Burkhalter made it 27-0 with a 12-yard fourth quarter score.

The Tar Heels got two touchdowns in the final eight minutes. Justice hit Paul Rizzo for a two-yard touchdown pass and then Rizzo ran it in from two yards.

Justice managed 59 yards rushing and another 63 in the air, while Art Weiner led the Tar Heels with five receptions for 41 yards. Billy Hayes topped the UNC rushing attack with 107 yards on 19 carries.

The 1950 Cotton Bowl marked the end of the "Choo-Choo" Justice era that began in 1946. The Tar Heels went 32-9-2 in that time and played in three major bowl games.

**1950 COTTON BOWL STATS**

| | | | | | | |
|---|---|---|---|---|---|---|
| **Rice** | **0** | **14** | **7** | **6** | **—** | **27** |
| **Carolina** | **0** | **0** | **0** | **13** | **—** | **13** |

RI - Burkhalter 44 pass from Rote (Williams kick)
RI - Lantrip 3 run (Williams kick)
RI - Williams 17 pass from Rote (Williams kick)
RI - Burkhalter 12 run (kick failed)
NC - Rizzo 2 pass from Justice (kick failed)
NC - Rizzo 2 run (Williams kick)

| | UNC | Rice |
|---|---|---|
| First Downs | 16 | 18 |
| Rushes-Yardage | 48-174 | 54-226 |
| Passing Yardage | 80 | 152 |
| Passes | 9-22-1 | 11-19-1 |
| Total Offense | 254 | 378 |
| Punts-Average | 6-38.0 | 4-42.8 |
| Fumbles-Lost | 3-1 | 2-1 |
| Penalties-Yardage | 4-30 | 3-26 |

**Rushing**
**Carolina:** Hayes 19-107, Justice 16-59, Rizzo 10-8, Weiner 1-3, Clements 1-(-1), Gantt 1-(-2).
**Rice:** Burkhalter 16-74, Lantrip 14-63, Wyatt 14-51, Rote 6-24, Campbell 1-6, Proctor 1-3, Glauser 1-3, Silver 1-2.

**Passing (Comp-Att-Int-Yds)**
**Carolina:** Justice 7-14-0-63, Hayes 2-8-1-17.
**Rice:** Rote 9-17-1-140, Glass 2-2-0-12.

**Receiving**
**Carolina:** Weiner 5-41, Powell 2-24, Justice 1-8, Rizzo 1-7.
**Rice:** Williams 4-55, McCurry 3-18, Wyatt 2-22, Burkhalter 1-44, Taylor 1-13.

# BOWL GAME HISTORY

## 1963 Gator Bowl
**Jacksonville, Fla.**
**Carolina 35, Air Force 0**
**December 28, 1963**

It had been 13 years since Charlie Justice had led Carolina to the 1950 Cotton Bowl, so when the Tar Heels got a chance to play in the 1963 Gator Bowl, they made the most of it. The Tar Heels walloped the Air Force, 35-0.

Ken Willard was the hero of the day. He ran for 94 yards on 18 carries and scored the first touchdown which keyed the runaway victory. When Willard wasn't running in this rout, he did his share of the offensive blocking.

Joe Robinson scored on a five-yard pass and also caught a two-yard conversion to give the Tar Heels a 20-0 lead at intermission.

Coach Jim Hickey's Tar Heels had 23 first downs to the Academy's 14, and piled up 370 yards in total offense compared to 260 for the Falcons.

Gary Black completed all six of his passes for 71 yards and one touchdown and he rushed for another score. Junior Edge was good on five of his nine throws for 42 yards.

Carolina finished the season 9-2, its best record in Hickey's eight years at the helm.

### 1963 GATOR BOWL STATS

| | | | | | | |
|---|---|---|---|---|---|---|
| **Air Force** | **0** | **0** | **0** | **0** | **—** | **0** |
| **Carolina** | **6** | **14** | **8** | **7** | **—** | **35** |

NC - Willard 1 run (kick failed)
NC - Edge 6 run (pass failed)
NC - Robinson 5 pass from Black (Robinson pass from Black)
NC - Kesler 1 run (Lacey pass from Edge)
NC - Black 5 run (Chapman kick)

| | AF | UNC |
|---|---|---|
| First Downs | 14 | 23 |
| Rushes-Yardage | 29-95 | 50-251 |
| Passing Yardage | 165 | 119 |
| Passes | 14-36-5 | 12-21-0 |
| Total Offense | 260 | 370 |
| Return Yardage | 0 | 66 |
| Punts | 4-40.0 | 4-40.0 |
| Fumbles-Lost | 3-2 | 2-0 |
| Penalties-Yardage | 3-35 | 3-42 |

**Rushing**
**Carolina:** Willard 18-94, Kesler 9-32, Edge 7-29, Bowman 2-29, Black 4-28, Chapman 6-23, Westfall 2-9, Eason 1-5, Edwards 1-2.
**Air Force:** Isaacson 3-44, Amdor 4-12, Dyre 3-12, Lorber 2-11, Tollstam 2-7, Backus 1-6, Ritchie 1-2, Murray 1-2, Wargo 1-0, McArtor 1-(-1).

**Passing (Comp-Att-Int-Yds)**
**Carolina:** Black 6-6-0-71, Edge 5-9-0-42, Kinney 1-6-0-6.
**Air Force:** Issaacson 9-23-3-85, Murphy 3-7-1-36, McArtor 2-5-1-44, Backus 0-1-0-0.

**Receiving**
**Carolina:** Lacey 3-35, Hammett 3-34, Robinson 2-21, Willard 2-13, Sigmon 1-10, Chapman 1-6.
**Air Force:** Greth 3-35, Puster 2-46, Greenlee 2-24, Spiegelhauer 2-14, Ross 1-18, Matthews 1-11, Ritchie 1-9, Stein 1-7, Jaggers 1-1.

## 1970 Peach Bowl
**Atlanta, Ga.**
**Arizona State 48, Carolina 26**
**December 30, 1970**

The Tar Heels exploded for 26 second quarter points but couldn't hold off Arizona State in the final two quarters as the Sun Devils rallied for an exciting 48-26 victory before 52,126 fans at Grant Field.

Carolina spotted unbeaten ASU 14 points on a pair of touchdowns runs, from eight and 33 yards, by Bob Thomas.

Don McCauley got the Tar Heels on the scoreboard with a one-yard plunge set up by a long pass from Paul Miller to Ricky Lanier. ASU scored on its next series, though, on a 67-yard TD catch by J.D. Hill.

Carolina then scored the final three touchdowns of the first half to go into the intermission with a 26-21 lead. First, Miller passed 37 yards for a score to Tony Blanchard. Then McCauley rushed in from 17 yards out. And finally, the All-America McCauley scored again from four yards.

Arizona State dominated a second half which was played in a heavy Atlanta snowstorm and without Miller, who left with an injury.

Monroe Ely scored twice and Thomas reached the end zone for the third time in the Sun Devils' 27-point second half.

### 1970 PEACH BOWL STATS

| | | | | | | |
|---|---|---|---|---|---|---|
| **Arizona State** | **7** | **14** | **20** | **7** | **—** | **48** |
| **Carolina** | **0** | **26** | **0** | **0** | **—** | **26** |

AS - Thomas 8 run (Ekstrand kick)
AS - Thomas 33 run (Ekstrand kick)
NC - McCauley 1 run (Craven kick)
AS - Hill 67 pass from Spagnola (Ekstrand kick)
NC - Blanchard 36 pass from Miller (Craven kick)
NC - McCauley 17 run (kick failed)
NC - McCauley 4 run (pass failed)
AS - Eley 8 run (Ekstrand kick)
AS - Holden 13 run (kick failed)
AS - Eley 5 run (Ekstrand kick)
AS - Thomas 2 run (Ekstrand kick)

| | ASU | UNC |
|---|---|---|
| First Downs | 22 | 13 |
| Rushes-Yardage | 55-306 | 53-131 |
| Passing Yardage | 145 | 123 |
| Passes | 9-24-2 | 6-17-2 |
| Total Offense | 451 | 254 |
| Return Yardage | 102 | 0 |
| Punts-Average | 3-42.3 | 10-27.3 |
| Fumbles-Lost | 4-2 | 2-1 |
| Penalties-Yardage | 1-5 | 4-45 |

**Rushing**
**Carolina:** McCauley 36-143, Hamlin 4-17, Oglesby 4-10, Jolley 1-0, Mansfield 4-(-10); Lanier 1-(-13); Miller 3-(-16).
**Arizona State:** Eley 23-173; Thomas 22-124; Holden 1-13; Hurst 2-7; Emery 1-0; Spagnola 6-(-11).

**Passing (Comp-Att-Int-Yds)**
**Carolina:** Miller 3-5-0-95, Mansfield 3-12-2-26.
**Arizona St.:** Spagnola 8-23-2-155, Hurst 1-1-0-(-10).

**Receiving**
**Carolina:** Lanier 2-50, Perry 2-34, Blanchard 1-36, Jolley 1-3.
**Arizona State:** Hill 3-101, Petty 2-38, Holden 2-13, McClanahan 1-3, Eley 1-(-10)

## 1971 Gator Bowl
**Jacksonville, Fla.**
**Georgia 7, Carolina 3**
**December 31, 1971**

For the first time since 1950, the Tar Heels were playing in a bowl game for the second consecutive season. This time, the Tar Heels would fall, 7-3, to the Georgia Bulldogs.

The game produced a bowl first — brothers coaching against each other. Bill Dooley led the Tar Heels and older brother Vince coached the Dawgs.

The game was a defensive struggle with all the points coming in the third quarter.

In the opening half, Carolina had the best chance as linebacker Jimmy Webster, voted the Tar Heels' MVP this day, blocked a punt out of bounds at the Georgia 24. A fumble, though, denied Carolina any points.

A pair of long runs by Lewis Jolley brought the Tar Heels down to the Georgia 16 on UNC's first possession of the second half. But a procedure penalty forced the Heels to settle for a 35-yard field goal by Ken Craven.

A 31-yard pass play from Andy Johnson to Roy Hunnicutt set up the Georgia touchdown. Jimmy Poulos, on the very next play following Hunnicutt's catch, took it in for a score from 25 yards. Poulos rushed for 161 yards on the afternoon and was named the Georgia MVP.

### 1971 GATOR BOWL STATS

| | | | | | | |
|---|---|---|---|---|---|---|
| **Carolina** | **0** | **0** | **3** | **0** | **—** | **3** |
| **Georgia** | **0** | **0** | **7** | **0** | **—** | **7** |

NC - Craven 35 FG
GA - Poulos 25 run (Braswell kick)

| | UNC | UGA |
|---|---|---|
| First Downs | 9 | 13 |
| Rushes-Yardage | 51-115 | 51-238 |
| Passing Yardage | 66 | 84 |
| Passes | 6-14-1 | 6-17-0 |
| Total Offense | 181 | 322 |
| Return Yardage | 51 | 61 |
| Punts-Average | 10-46.6 | 10-34.8 |
| Fumbles-Lost | 2-1 | 2-1 |

**Rushing**
**Carolina:** Jolley 20-77, Hamlin 5-17, Sigler 3-7, Miller 20-7, Kirkpatrick 1-4, Hite 1-2, Leverenz 1-1.
**Georgia:** Poulos 20-161, Johnson 19-50, Bissell 3-11, Honeycutt 5-10, Lake 2-7, Ray 1-3, Shirer 1-(-4).

**Passing (Comp-Att-Int-Yds)**
**Carolina:** Miller 6-14-1-66.
**Georgia:** Johnson 6-13-0-84, Ray 0-4-0-0.

**Receiving**
**Carolina:** Sigler 3-32, Jolley 2-9, Cowell 1-19, Leverenz 1-6.
**Georgia:** Hunnicutt 4-58, Greene 1-26, Shirer 1-0.

# BOWL GAME HISTORY

## 1972 Sun Bowl
**El Paso, Texas**
**Carolina 32, Texas Tech 28**
**December 30, 1972**

Carolina capped an 11-1 season in the 1972 Sun Bowl by defeating Texas Tech, 32-28. Quarterback Nick Vidnovic brought the Tar Heels from behind with a late scoring drive which he capped by tossing a 13-yard touchdown pass to wingback Ted Leverenz.

That play, with a minute to go in the game, gave UNC a 30-28 lead. Carolina added two points moments later as Ronnie Robinson sacked quarterback Joe Barnes in the end zone.

The Tar Heels led 9-0 in the second quarter on a field goal by Ellis Alexander and touchdown run by Dick Oliver. The Red Raiders rallied, however, for the next 21 points and a 21-9 lead. Vidnovic hit Leverenz for a 62-yard touchdown and Billy Hite carried it in from three yards to reestablish a 24-21 Carolina lead. Tech gained the advantage, 28-24, with 7:41 to play in the game.

Vidnovic completed 14 of 26 passes for 215 yards and two touchdowns. Ike Oglesby rushed for 71 yards and Sammy Johnson added 52.

The Red Raiders had a touchdown called back in the second quarter. All-America guard Donald Rives ran a blocked punt back for an apparent score, but Tech was flagged for unsportsmanlike conduct and the points were nullified.

### 1972 SUN BOWL STATS

| | | | | | | |
|---|---|---|---|---|---|---|
| **Carolina** | **3** | **6** | **7** | **16** | **—** | **32** |
| **Texas Tech** | **0** | **7** | **14** | **7** | **—** | **28** |

NC - Alexander 32 FG
NC - Oliver 22 run (kick failed)
TT - Tillman 15 pass from Barnes (Grimes kick)
TT - Smith 65 run (Grimes kick)
TT - Smith 46 run (Grimes kick)
NC - Leverenz 62 pass from Vidnovic (Alexander kick)
NC - Hite 3 run (Leverenz pass from Vidnovic)
TT - Smith 5 run (Grimes kick)
NC - Leverenz 12 pass from Vidnovic (kick failed)
NC - Safety (Barnes tackled in end zone)

| | UNC | TT |
|---|---|---|
| First Downs | 24 | 13 |
| Rushes-Yardage | 60-238 | 38-293 |
| Passing Yardage | 215 | 94 |
| Passes | 14-26-1 | 9-16-1 |
| Total Offense | 453 | 387 |
| Return Yardage | 18 | 105 |
| Punts-Average | 9-38.8 | 6-25.8 |
| Fumbles-Lost | 3-0 | 3-2 |
| Penalties-Yardage | 7-55 | 4-39 |

**Rushing**
**Carolina:** Oglesby 16-71, Johnson 13-52, Oliver 6-45, Kirkpatrick 6-27, Hite 5-20, Vidnovic 10-13, Leverenz 2-8, Jerome 1-3, Kupec 1-(-1).
**Texas Tech:** Smith 14-172, Hoskins 13-60, Barnes 7-48, Mosley 4-13.

**Passing (Comp-Att-Int-Yds)**
**Carolina:** Vidnovic 14-26-1-215.
**Texas Tech:** Barnes 9-16-0-94.

**Receiving**
**Carolina:** Leverenz 5-95, Bethea 3-34, Norton 2-42, Jerome 2-20,Waddell 1-15, Taylor 1-9.
**Texas Tech:** Samford 3-34, Tillman 2-31, Jobe 2-12, Jones 1-12, Mosley 1-5

## 1974 Sun Bowl
**El Paso, Texas**
**Mississippi State 26, Carolina 24**
**December 28, 1974**

Despite mounting 402 yards in total offense, the Tar Heels dropped a 26-24 decision to Mississippi State in a record-setting Sun Bowl.

Terry Vitrano's two-yard touchdown with 3:41 remaining was the game-winner. That capped a 16-play, 80-yard drive which lasted nearly seven minutes.

Carolina had taken a 24-20 lead with 10:26 to play on an Ellis Alexander field goal.

The Bulldogs totaled a Sun Bowl record 499 yards in total offense — 455 of those yards came on the ground via the veer offense. Walter Packer rushed for 189 yards, Vitrano added 164 and quarterback Rockey Felker gained another 69.

The Tar Heels also got big ground gains from Mike Voight and James Betterson. Voight picked up 90 yards on 19 carries and Betterson chipped in with 84 on 17 rushes. But Voight was stopped a yard shy of a first down on Carolina's last offensive play of the game. Chris Kupec, who led the nation in pass completion percentage, connected with Jimmy Jerome for 29 yards and a touchdown.

### 1974 SUN BOWL STATS

| | | | | | | |
|---|---|---|---|---|---|---|
| **Carolina** | **7** | **0** | **14** | **3** | **—** | **24** |
| **Mississippi State** | **7** | **3** | **10** | **6** | **—** | **26** |

MS - Packer 1 run (Nichels kick)
NC - Betterson 1 run (Alexander kick)
MS - Nichels 24 FG
NC - Betterson 6 run (Alexander kick)
MS - Packer 16 run (Nichels kick)
NC - Jerome 29 pass from Kupec (Alexander kick)
MS - Nichels 32 FG
NC - Alexander 26 FG
MS - Vitrano 2 run (kick failed)

| | UNC | MS |
|---|---|---|
| First Downs | 22 | 25 |
| Rushes-Yardage | 54-277 | 68-455 |
| Passing Yardage | 125 | 44 |
| Passes | 5-15-1 | 3-8-0 |
| Total Offense | 402 | 499 |
| Return Yardage | 3 | 10 |
| Punts-Average | 4-38.3 | 3-35.0 |
| Fumbles-Lost | 3-0 | 1-1 |
| Penalties-Yardage | 2-30 | 5-45 |

**Rushing**
**Carolina:** Voight 17-90, Betterson 19-84, Oliver 9-57, Lamens 4-32, Jerome 4-14, Kupec 1-(-10).
**Mississippi State:** Packer 24-183, Vitrano 20-164, Felker 14-69, Johnson 7-22, Smith 3-17.

**Passing (Comp-Att-Int-Yds)**
**Carolina:** Kupec 5-15-1-125.
**Mississippi State:** Felker 2-7-0-33, Johnson 1-1-0-11.

**Receiving**
**Carolina**: Norton 2-61, Jerome 2-42, Waddell 1-22.
**Mississippi State:** Lewis 2-27, Barkum 1-17.

## 1976 Peach Bowl
**Atlanta, Ga.**
**Kentucky 21, Carolina 0**
**December 31, 1976**

Playing without an injured Mike Voight, the Atlantic Coast Conference Player of the Year, the Tar Heels managed just five first downs and 108 yards total offense in a 21-0 loss to Kentucky.

Voight, who had rushed for 1,407 yards, injured his ankle in practice two days before the game when he stepped in a hole going out on a pass play. Ironically, Voight had caught just four passes the entire season.

The teams battled to a tie at the half, but Carolina thought it had put up points in the first quarter. On the Tar Heels' opening drive, Matt Kupec hit split end Walker Lee with a 50-yard touchdown pass, but officials ruled the Tar Heels offside and the play came back.

Early in the third quarter, Kentucky defensive end Bud Diehl knocked the ball from Kupec's grasp and the 'Cats recovered at the UNC 21. That set up the first of three rushing touchdowns by fullback Rod Stewart.

Stewart, who finished with 104 yards and the game's MVP trophy, added fourth quarter scores from 13 and three yards.

Subbing for Voight, freshman Doug Paschal led the Tar Heels with 41 yards rushing.

### 1976 PEACH BOWL STATS

| | | | | | | |
|---|---|---|---|---|---|---|
| **Carolina** | **0** | **0** | **0** | **0** | **—** | **0** |
| **Kentucky** | **0** | **0** | **7** | **14** | **—** | **21** |

KY - Stewart 1 run (Pierce kick)
KY - Stewart 13 run (Pierce kick)
KY - Stewart 3 run (Pierce kick)

| | KY | UNC |
|---|---|---|
| First Downs | 19 | 5 |
| Rushes-Yardage | 70-318 | 41-84 |
| Passing Yardage | 16 | 24 |
| Passes | 2-9-1 | 3-15-3 |
| Total Offense | 334 | 108 |
| Return Yardage | 64 | 18 |
| Punts-Average | 8-34.6 | 7-33.7 |
| Fumbles-Lost | 4-2 | 3-2 |
| Penalties-Yardage | 7-55 | 2-10 |

**Rushing**
**Carolina:** Paschal 11-41, Johnson 7-23, Collins 2-14, Tedder 9-11, Loomis 3-9, Mabry 1-1, Banks 1-(-1); Kupec 7-(-14).
**Kentucky:** Stewart 19-104, Brooks 8-66, Hill 18-55,Woods 9-42, Ramsey 13-30, Gemmill 1-15, Servino 1-4, Hawkins 1-2.

**Passing (Comp-Att-Int-Yds)**
**Carolina:** Kupec 3-15-3-24.
**Kentucky:** Ramsey 2-8-0-16, Deaton 0-1-1-0.

**Receiving**
**Carolina:** Mabry 1-11, Lee 1-8, Williams 1-5.
**Kentucky:** Hill 1-13, Woods 1-3.

# BOWL GAME HISTORY

## 1977 Liberty Bowl
**Memphis, Tenn.**
**Nebraska 21, Carolina 17**
**December 19, 1977**

No. 12 Nebraska scored two fourth quarter touchdowns and rallied for a 21-17 victory over 13th-rated North Carolina.

Reserve quarterback Randy Garcia came off the Cornhuskers' bench in the final period to toss a pair of touchdown passes, including a 33-yard game-winner to Tim Smith with 3:16 left in the game. That came six plays after Nebraska recovered a fumble at the UNC 43.

Tar Heel quarterback Matt Kupec, voted the game's Most Valuable Player despite the loss, had led the Tar Heels to a 17-7 lead in the third quarter. Kupec, who connected on seven of his 11 passes, threw touchdown passes to Brooks Williams and Bob Loomis. Tom Biddle added Carolina's final points with 4:17 left in the third on a Liberty Bowl record 47-yard field goal.

Carolina led the nation in scoring defense in 1977, allowing just 7.4 points per game through the regular season. Nebraska was the only team to score more than 14 points against UNC all season.

Bill Dooley resigned in January 1978 to accept the dual position of head football coach and athletic director at Virginia Tech.

### 1972 LIBERTY BOWL STATS

| | | | | | | |
|---|---|---|---|---|---|---|
| **Carolina** | **0** | **14** | **3** | **0** | **—** | **17** |
| **Nebraska** | **0** | **7** | **0** | **14** | **—** | **21** |

NC - Williams 12 pass from Kupec (Biddle kick)
NB - Donnell 15 run (Todd kick)
NC - Loomis 10 pass from Kupec (Biddle kick)
NC - Biddle 47 FG
NB - Craig 10 pass from Garcia (Todd kick)
NB - T. Smith 34 pass from Garcia (Todd kick)

| | UNC | NEB |
|---|---|---|
| First Downs | 17 | 21 |
| Rushes-Yardage | 55-164 | 52-206 |
| Passing Yardage | 93 | 161 |
| Passes | 8-13-1 | 14-17-0 |
| Total Offense | 257 | 367 |
| Return Yardage | 0 | -1 |
| Punts-Average | 3-40.3 | 3-37.0 |
| Fumbles-Lost | 3-2 | 4-2 |
| Penalties-Yardage | 5-35 | 2-10 |

**Rushing**
**Carolina:** Paschal 16-77, Lawrence 8-35, Loomis 8-33, Johnson 6-16, Collins 2-8, Lee 1-(-2); Kupec 14-(-3).
**Nebraska:** Donnell 9-59, Hipp 18-52, Anthony 6-39, Berns 7-38, Sorley 8-21, Craig 1-5, Garcia 3-(-8).

**Passing (Comp-Att-Int-Yds)**
**Carolina:** Kupec 7-11-1-75, Lawrence 1-1-0-18, Lee 0-1-0-0.
**Nebraska:** Sorley 11-13-0-105, Garcia 3-3-0-56, T. Smith 0-1-0-0.

**Receiving**
**Carolina:** Williams 4-44, Paschal 1-16, Finn 1-16, Loomis 1-10, Collins 1-7.
**Nebraska:** T. Smith 4-78, Craig 4-53, Berns 2-9, Hipp 2-6, Spaeth 1-12, Miller 1-3.

## 1979 Gator Bowl
**Jacksonville, Fla.**
**Carolina 17, Michigan 15**
**December 28, 1979**

Matt Kupec completed 18 of 28 passes for 161 yards and one touchdown and Amos Lawrence rushed for 118 yards to lead North Carolina to a 17-15 win over Michigan.

Trailing 9-0, the Tar Heels rallied for the next 17 points and then held off a Michigan threat late in the game to post the first of Dick Crum's four consecutive bowl wins.

Carolina had two chances early on to score first, but high winds knocked down a pair of Jeff Hayes field goal attempts. Michigan did score first following a turnover and added a 53-yard touchdown reception by Anthony Carter to move ahead 9-0.

Doug Paschal put the Heels on the board with a two-yard touchdown. Early in the third, Kupec engineered a 16-play, 97-yard touchdown drive which culminated in a 12-yard pass to Phil Farris. Hayes added a 32-yard field goal in the fourth for a 17-9 UNC lead.

Michigan, thwarted once already in the fourth when Lawrence Taylor scooped up a loose ball, did manage another Carter touchdown with 1:28 left, but the two-point conversion pass to Carter fell short.

Kupec and Lawrence were named co-Most Valuable Players.

### 1979 GATOR BOWL STATS

| | | | | | | |
|---|---|---|---|---|---|---|
| **Michigan** | **0** | **9** | **0** | **6** | **—** | **15** |
| **Carolina** | **0** | **7** | **7** | **3** | **—** | **17** |

UM - Virgil 20 FG
UM - Carter 53 pass from Wangler (kick failed)
NC - Paschal 1 run (Hayes kick)
NC - Farris 12 pass from Kupec (Hayes kick)
NC - Hayes 32 FG
UM - Carter 30 pass from Dickey (pass failed)

| | UNC | UM |
|---|---|---|
| First Downs | 20 | 18 |
| Rushes-Yardage | 51-169 | 42-152 |
| Passing Yardage | 161 | 328 |
| Passes | 18-28-0 | 17-26-2 |
| Total Offense | 330 | 480 |
| Return Yardage | 58 | 11 |
| Punts-Average | 6-45.4 | 6-35.1 |
| Fumbles-Lost | 3-2 | 2-2 |
| Penalties-Yardage | 6-74 | 8-87 |

**Rushing**
**Carolina:** Lawrence 23-118, Paschal 14-49, Johnson 3-8, Bryant 2-3, Kupec 9-(-9).
**Michigan:** Woolfolk 16-63, Smith 8-51, Dickey 11-42, Edwards 4-15, Cade 1-3, Wangler 2-(-22).

**Passing (Comp-Att-Int-Yds)**
**Carolina:** Kupec 18-28-0-161.
**Michigan:** Wangler 6-8-0-203, Dickey 11-18-2-125.

**Receiving**
**Carolina:** Lawrence 5-38, Chatham 5-37, Tucker 3-22, Farris 2-34, Grey 2-28, Paschal 1-2.
**Michigan:** Woolfolk 5-43, Carter 4-141, Marsh 3-46, Betts 3-41, Clayton 1-50, Cade 1-7.

## 1980 Bluebonnet Bowl
**Houston, Texas**
**Carolina 16, Texas 7**
**December 31, 1980**

Amos Lawrence rushed for 104 yards and one touchdown and the Tar Heel defense allowed just two first downs and 36 total yards in the second half as Carolina played error-free football to defeat Texas, 16-7, in the Bluebonnet Bowl.

Lawrence, the game's Most Valuable Offensive Player, scampered 59 yards for a touchdown on the Tar Heels' fourth play from scrimmage for a 7-0 lead. Following a Texas touchdown in the second quarter by Mike Luck, Carolina regained the advantage for good on a one-yard run by Kelvin Bryant.

Jeff Hayes converted a fumbled punt snap by the Longhorns into a 31-yard field goal with 2:03 to play in the third quarter.

The defense, which allowed 224 yards and 11 Texas first downs in the opening half, dominated the second 30 minutes. UNC safety Steve Streater was named the defensive MVP as he had an interception, recovered a fumble and also boomed a 63-yard punt, longest in Bluebonnet Bowl history.

Carolina's 11-1 record matched the best season in UNC history. The Tar Heels finished ranked eighth by the Associated Press and ninth by UPI.

### 1980 BLUEBONNET BOWL STATS

| | | | | | | |
|---|---|---|---|---|---|---|
| **Carolina** | **6** | **7** | **3** | **0** | **—** | **16** |
| **Texas** | **0** | **7** | **0** | **0** | **—** | **7** |

NC - Lawrence 59 run (run failed)
UT - Luck 1 run (Goodson kick)
NC - Bryant 1 run (Hayes kick)
NC - Hayes 31 FG

| | UNC | UT |
|---|---|---|
| First Downs | 16 | 13 |
| Rushes-Yardage | 48-234 | 44-132 |
| Passing Yardage | 121 | 128 |
| Passes | 11-19-0 | 11-27-1 |
| Total Offense | 355 | 260 |
| Return Yardage | 30 | 14 |
| Punts-Average | 5-37.0 | 5-43.6 |
| Fumbles-Lost | 0-0 | 4-1 |
| Penalties-Yardage | 5-35 | 3-35 |

**Rushing**
**Carolina:** Lawrence 18-104, Bryant 15-82, Smith 1-31, Elkins 12-12, Sturdivant 1-4, Johnson 1-1.
**Texas:** Clark 11-47, Walls 1-42, Luck 12-33, Robinson 6-27, McIvor 7-12, Tate 3-6, Little 3-(-5), Goodson 1-(-6).

**Passing (Comp-Att-Int-Yds)**
**Carolina:** Elkins 11-18-0-121, Lawrence 0-1-0-0.
**Texas:** McIvor 11-27-1-128.

**Receiving**
**Carolina:** Chatham 4-54, Bryant 4-31, D. Powell 1-21, Sturdivant 1-11, Elkins 1-4.
**Texas:** Sampleton 4-49, Koenning 3-51, Luck 3-24, Robinson 1-4.

# BOWL GAME HISTORY

## 1981 Gator Bowl
**Jacksonville, Fla.**
**Carolina 31, Arkansas 27**
**December 28, 1981**

Kelvin Bryant rushed for 148 yards and Ethan Horton added 144 to lead the Tar Heels to a 31-27 victory over Arkansas in the Gator Bowl.

Bryant and Horton shared Most Valuable Player honors, but it was a key defensive stop by seldom-used freshman Ronnie Snipes which saved the night for Carolina.

After building a 31-10 lead midway through the fourth quarter, Carolina watched as Arkansas rallied for two touchdowns and had the ball again inside Tar Heel territory with less than a minute to play. But on third down, Snipes, who had played just two previous downs in the contest, sacked quarterback Brad Taylor for a 17-yard loss.

The game was deadlocked at 10-10 at the half, but Carolina came right out to open the third quarter and put together a 13-play, 85-yard drive which was capped by Horton's one-yard scoring run.

UNC quarterback Rod Elkins scored on a one-yard sneak on the Tar Heels' next drive. He was set up by a 21-yard run by Horton and a 13-yard scamper by Bryant.

Horton then churned out 42 yards on six plays and went in from four yards out to give the Heels a 31-10 lead with 7:29 to play in the game.

The Razorbacks scored with 5:05 to play, recovered an onside kick and scored again with 2:44 left. UNC punter Jeff Hayes took an intentional safety with 1:44 to play. That gave the ball back to Arkansas and set up Snipes' defensive gem.

### 1981 GATOR BOWL STATS

| | | | | | | |
|---|---|---|---|---|---|---|
| **Carolina** | **3** | **7** | **14** | **7** | **—** | **31** |
| **Arkansas** | **7** | **3** | **0** | **17** | **—** | **27** |

NC - Barwick 31 FG
AR - Holloway 66 pass from Taylor (Lahay kick)
NC - Bryant 1 run (Hayes kick)
AR - Lahay 28 FG
NC - Horton 1 run (Hayes kick)
NC - Elkins 1 run (Hayes kick)
NC - Horton 4 run (Hayes kick)
AR - Clark 3 run (Clark pass from Taylor)
AR - Mason 7 pass from Taylor (Lahay kick)
NC - Safety (Hayes stepped out of end zone)

| | UNC | ARK |
|---|---|---|
| First Downs | 21 | 16 |
| Rushes-Yardage | 65-283 | 38-89 |
| Passing Yardage | 53 | 307 |
| Passes | 7-17-0 | 14-29-1 |
| Total Offense | 336 | 396 |
| Return Yardage | 38 | 36 |
| Punts-Average | 6-41.9 | 6-35.5 |
| Fumbles-Lost | 3-1 | 2-1 |
| Penalties-Yardage | 8-55 | 3-44 |

**Rushing**
**Carolina:** Bryant 27-148, Horton 27-144, Anthony 3-17, Jones 1-1, Hayes 1-(-10); Elkins 6-(-17).
**Arkansas:** Clark 10-40, Tolbert 5-27, Anderson 7-18, Pierce 5-14, Taylor 11-(-10).

**Passing (Comp-Att-Int-Yds)**
**Carolina:** Elkins 7-17-0-53.
**Arkansas:** Taylor 14-29-307-1.

**Receiving**
**Carolina:** Bryant 3-24, Richardson 2-15, Anthony 1-7, Jones 1-7.
**Arkansas:** Anderson 5-85, Holloway 4-171, Clark 1-17, Mistler 1-10, Kidd 1-10, Mason 1-7, Pierce 1-7.

## 1982 Sun Bowl
**El Paso, Texas**
**Carolina 26, Texas 10**
**December 25, 1982**

North Carolina scored the final 23 points of the game in the final quarter and held seventh-ranked Texas to 48 total yards in the second half as the Tar Heels became the first ACC team to win four consecutive bowl games.

Ethan Horton was the offensive star of the game, rushing for 119 yards in the second half as Carolina won 26-10. He replaced injured starter Kelvin Bryant, who totaled 45 yards before leaving the game with an injured ankle.

Trailing 10-3 after three quarters, the Tar Heels vaulted into the lead via three consecutive field goals. Sophomore walk-on Rob Rogers, who had connected from 53 yards in the second quarter, hit a 47-yard field goal with 14:51 to play to narrow the Texas lead to 10-6. Brooks Barwick was then successful from 24 and 42 yards, the latter putting the Heels into the lead at 12-10 with 4:56 left.

Horton tacked on a three-yard touchdown with 2:17 remaining and Mike Wilcher fell on a loose ball in the end zone for another touchdown with 1:35 to play.

The defensive series of the game came five minutes into the third quarter with Texas leading 10-3 and with the ball, third-and-goal at the Carolina one. Two times, Texas fullback Ervin Davis tried to find the end zone, but twice he was hurled back. First, it was Wilcher who made the hit and then on 4th-and-goal, Greg Poole made the stop which changed the game.

The Christmas Day affair was played with intermittent snow flurries and a wind-chill reading that hovered around 12 degrees.

### 1982 SUN BOWL STATS

| | | | | | | |
|---|---|---|---|---|---|---|
| **Carolina** | **0** | **3** | **0** | **23** | **—** | **26** |
| **Texas** | **7** | **3** | **0** | **0** | **—** | **10** |

TX - Mullins recovers blocked punt in end zone (Allegre kick)
NC - Rogers 53 FG
TX - Allegre 24 FG
NC - Rogers 47 FG
NC - Barwick 24 FG
NC - Barwick 42 FG
NC - Horton 3 run (Barwick kick)
NC - Wilcher recovers fumble in end zone (Barwick kick)

| | UNC | UT |
|---|---|---|
| First Downs | 15 | 10 |
| Rushes-Yardage | 67-224 | 44-80 |
| Passing Yardage | 10 | 50 |
| Passes | 3-11-0 | 6-23-1 |
| Total Offense | 234 | 130 |
| Return Yardage | 0 | 19 |
| Punts-Average | 6-25.2 | 5-32.8 |
| Fumbles-Lost | 3-3 | 2-2 |
| Penalties-Yardage | 4-20 | 2-20 |

**Rushing**
**Carolina:** Horton 27-119, Bryant 15-45, Colson 8-38, Winfield 2-18, Anthony 8-14, Moon 1-3, Stankavage 5-(-2); Lowe 1-(-1).
**Texas:** Clark 14-56, Luck 7-32, Orr 6-18, Davis 8-10, Robinson 1-3, Walls 2-(-11); Dodge 6-(-28).

**Passing (Comp-Att-Int-Yds)**
**Carolina:** Stankavage 3-11-0-10.
**Texas:** Dodge 6-22-1-50, Davis 0-1-0-0.

**Receiving**
**Carolina:** Anthony 1-4, Bryant 1-3, Harrison 1-3.
**Texas:** Micho 2-18, Orr 2-11, Mullins 1-14, Robinson 1-7.

## 1983 Peach Bowl
**Atlanta, Ga.**
**Florida State 28, Carolina 3**
**December 30, 1983**

Florida State scored the first two times it had the ball and penalties and turnovers cost the Tar Heels dearly, as the Seminoles whipped Carolina 28-3 in a miserably cold and half-empty Peach Bowl.

Played before only 25,648 fans in low-20 degree temperatures, the Peach Bowl loss snapped the Tar Heels' consecutive bowl- game winning streak at four.

The Seminoles held the Tar Heels' running game to just 32 yards and three first downs. One thousand-yard rushers Ethan Horton and Tyrone Anthony were held to 30 and 27 yards, respectively.

Florida State quarterback Eric Thomas, making his first start, connected with Weegie Thompson on touchdown passes on the 'Noles first two series.

Midway through the second quarter, the Tar Heels fumbled away a punt at their own 16 and FSU converted via a 1-yard touchdown run.

Carolina put up its only points of the day on Brooks Barwick's 36-yard field goal.

The loss was the fourth in the final five games of the season and ended a season in which Carolina had been ranked third in the nation.

### 1983 PEACH BOWL STATS

| | | | | | | |
|---|---|---|---|---|---|---|
| **Carolina** | **0** | **0** | **0** | **3** | **—** | **3** |
| **Florida State** | **14** | **7** | **0** | **7** | **—** | **28** |

FS - Thompson 15 pass from Thomas (Hall kick)
FS - Thompson 18 pass from Thomas (Hall kick)
FS - Snipes 1 run (Hall kick)
NC - Barwick 36 FG
FS - Thomas 1 run (Hall kick)

| | FSU | UNC |
|---|---|---|
| First Downs | 23 | 16 |
| Rushes-Yardage | 59-265 | 26-32 |
| Passing Yardage | 99 | 166 |
| Passes | 7-13-1 | 18-40-0 |
| Total Offense | 364 | 198 |
| Return Yardage | 9 | 0 |
| Punts-Average | 6-38.8 | 6-45.2 |
| Fumbles-Lost | 3-0 | 4-1 |
| Penalties-Yardage | 6-34 | 7-60 |

**Rushing**
**Carolina:** Horton 9-30, T. Anthony 9-27, Littlejohn 2-5, Jones 1-(-2) Griffin 1-(-9); Stankavage 4-(-19).
**Florida State:** Allen 17-97, Jones 20-79, Thomas 13-41, Snipes 8-37, Hester 1-11.

**Passing (Comp-Att-Int-Yds)**
**Carolina:** Stankavage 17-39-0-150, T. Anthony 1-1-0-16.
**Florida State:** Thomas 7-13-1-99.

**Receiving**
**Carolina:** Winfield 4-55, Franklin 3-34, T. Anthony 3-17, Horton 3-11, Smith 2-21, Stankavage 1-16, Griffin 1-11, Littlejohn 1-1.
**Florida State:** Panton 3-48, Thompson 2-33, Allen 2-18.

# BOWL GAME HISTORY

## 1986 Aloha Bowl
**Honolulu, Hawaii**
**Arizona 30, Carolina 21**
**December 27, 1986**

Arizona converted four North Carolina fumbles into 20 points and then held off a furious Tar Heel rally in the fourth quarter to win the 1986 Aloha Bowl, 30-21.

Carolina dug itself a 30-0 hole and did not put points on the board until freshman tailback Torin Dorn broke a 58-yard touchdown run with 2:19 left in the third quarter.

The Tar Heels fumbled five times in the first three periods and the Wildcats turned them into two touchdowns and two field goals.

Following Dorn's electrifying run, the Tar Heels quickly moved back within striking distance with two more touchdowns in the next seven minutes.

Mark Maye hit Randy Marriott with a six-yard touchdown pass after a Norris Davis interception and then followed a Davis punt block with a two-yard scoring run of his own to narrow the margin to 30-21 with 9:10 to play.

That, however, was as close as Carolina could challenge. A couple of dropped passes thwarted two more Carolina drives.

Dorn was the game's leading ground-gainer, rushing for 101 yards on only seven carries. Maye completed 17 of 34 passes for 171 yards; he hooked up with Eric Starr a game-high seven times for 53 yards.

### 1986 ALOHA BOWL STATS

| | | | | | | |
|---|---|---|---|---|---|---|
| **Arizona** | **0** | **13** | **17** | **0** | **—** | **30** |
| **Carolina** | **0** | **0** | **7** | **14** | **—** | **21** |

UA - Coston 31 FG
UA - Adams 1 run (Coston kick)
UA - Coston 38 FG
UA - Valder 52 FG
UA - Horton 13 pass from Jenkins (Coston kick)
UA - Greathouse 5 run (Coston kick)
NC - Dorn 58 run (Gliarmis kick)
NC - Marriott 6 pass from Maye (Gliarmis kick)
NC - Maye 2 run (Gliarmis kick)

| | UA | UNC |
|---|---|---|
| First Downs | 15 | 18 |
| Rushes-Yardage | 51-137 | 40-197 |
| Passing Yardage | 187 | 178 |
| Passes | 12-23-1 | 18-35-0 |
| Total Offense | 324 | 375 |
| Return Yardage | 51 | 6 |
| Punts-Average | 7-31.4 | 6-36.5 |
| Fumbles-Lost | 3-1 | 5-5 |
| Penalties-Yardage | 6-45 | 3-25 |

**Rushing**
**Carolina:** Dorn 7-101, Starr 19-54, Maye 9-24, Lopp 3-13, Hall 2-5.
**Arizona:** Adams 23-81, Greathouse 6-18, Webb 3-14, McLemore 4-11, Prior 4-5, Hill 1-5, Knox 1-3, Crouch 3-1, Jenkins 6-(-1).

**Passing (Comp-Att-Int-Yds)**
**North Carolina:** Maye 17-34-0-171, Hall 1-1-0-7.
**Arizona:** Jenkins 12-23-1-187.

**Receiving**
**Carolina:** Starr 7-53, E. Lewis 3-24, Streater 2-39, Lopp 2-5, Thompson 1-30, Smith 1-15, Marriott 1-6, Truitt 1-6.
**Arizona:** Adams 3-77, Fairholm 2-24, Lotti 1-25, Hill 1-16, Horton 1-13, Hanawalt 1-11, Greathouse 1-8, K. Lewis 1-8, Prior 1-4.

## 1993 Peach Bowl
**Atlanta, Ga.**
**Carolina 21, Mississippi State 17**
**January 2, 1993**

Defensive MVP Bracey Walker blocked consecutive third-quarter punts, returning one of them for the tying touchdown, and forced a fourth quarter interception which Cliff Baskerville returned 44 yards for a touchdown to lead Carolina to a 21-17 Peach Bowl win over Mississippi State.

Walker's heroics capped a fierce second-half comeback in which the Tar Heels came from 14 points behind to score three times, although just once on an offensive possession.

MSU took a two-touchdown lead in the first quarter and had two more scores in the second quarter called back due to holding penalties.

Carolina regrouped at halftime, however, and cut the lead to 14-7 just six plays into the third quarter. Mike Thomas connected with Bucky Brooks for a 53-yard completion on the fourth play of the half and Natrone Means scored from a yard out two snaps later.

Means led the Tar Heel offense with 128 yards rushing and was named the game's Offensive MVP.

Later in the third quarter, Walker blocked a punt but Carolina's field goal try was unsuccessful. On the next series UNC again forced the Bulldogs to punt and this time Walker blocked the kick, picked up the loose ball and raced 24 yards untouched for the tying score.

Early in the final quarter Walker forced a midair loose ball with a jarring hit and Baskerville plucked the ball out of the air and sprinted 44 yards down the left sideline for what proved to be the winning score.

### 1993 PEACH BOWL STATS

| | | | | | | |
|---|---|---|---|---|---|---|
| **Carolina** | **0** | **0** | **14** | **7** | **—** | **21** |
| **Mississippi State** | **14** | **0** | **0** | **3** | **—** | **17** |

MS - Truitt 2 pass from Plump (Gardner kick)
MS - Roberts 22 run (Gardner kick)
NC - Means 1 run (Pignetti kick)
NC - Walker 41 blocked punt return (Pignetti kick)
NC - Baskerville 44 interception return (Pignetti kick)
MS - Gardner 46 FG

| | UNC | MS |
|---|---|---|
| First Downs | 13 | 24 |
| Rushes-Yardage | 36-149 | 41-144 |
| Passing Yardage | 106 | 296 |
| Passes | 7-17-2 | 25-45-2 |
| Total Offense | 255 | 450 |
| Return Yardage | 106 | 20 |
| Punts-Average | 6-38.2 | 5-22.0 |
| Fumbles-Lost | 1-1 | 1-0 |
| Penalties-Yardage | 4-36 | 9-87 |

**Rushing**
**Carolina:** Means 21-128, Faulkerson 4-9, M. Thomas 9-6, Jordan 1-3, Brooks 1-3.
**Mississippi State:** Roberts 9-64, M. Davis 10-32, James 6-24, Prince 5-19, Jordan 1-9, Hudson 1-5, Truitt 1-0, Plump 8-(-9).

**Passing (Comp-Att-Int-Yds)**
**Carolina:** M. Thomas 7-16-2-106, Jerry 0-1.
**Mississippi State:** Plump 24-40-2-287, Jordan 1-4-0-9, Hudson 0-1.

**Receiving**
**Carolina:** Brooks 2-60, Jerry 2-20, Means 1-15, Holliday 1-13, Felton 1-(-2)
**Mississippi State:** Harris 8-127, Roberts 5-49, Truitt 3-31, Prince 2-23, Clanton 2-21, James 2-0, Ward 1-20, Jones 1-16, Knight 1-9.

## 1993 Gator Bowl
**Jacksonville, Fla.**
**Alabama 24, Carolina 10**
**December 31, 1993**

Quarterback Brian Burgdorf threw for two touchdowns and ran for another to lead 18th-ranked and defending national champion Alabama to a 24-10 victory over 11th-ranked Carolina in Outback Steakhouse Gator Bowl.

Corey Holliday caught nine passes for 125 yards and was UNC's MVP.

After a scoreless first period, Alabama took the lead on a 22-yard field goal by Michael Proctor. Carolina quarterback Jason Stanicek then led a seven-play, 80-yard touchdown drive in just 1:36 to take the lead, 7-3, on the ensuing possession. Stanicek hit Holliday with completions of 29 and 22 yards and executed one of his trademark option pitches to freshman tailback Leon Johnson for an 18-yard gain. William Henderson plunged in from a yard out for the lead.

The Crimson Tide went up 10-7 Burgdorf scored from 33 yards out on a quarterback draw.

With 1:44 left before intermission, Stanicek led what would be the final Tar Heel scoring drive. He hit Holliday with passes of 12 and nine yards and Curtis Johnson ran twice for 20 yards before the drive stalled and Tripp Pignetti hit a 23-yard field goal to tie the game at 10.

The Alabama defense was the key to the game, holding UNC to a season-low 42 net yards rushing on 25 carries. Carolina could only muster 40 total yards and four first downs in the second half.

### 1993 GATOR BOWL STATS

| | | | | | | |
|---|---|---|---|---|---|---|
| **Carolina** | **0** | **10** | **0** | **0** | **—** | **10** |
| **Alabama** | **0** | **10** | **7** | **7** | **—** | **24** |

AL–Proctor 22 FG
NC–Henderson 1 run (Pignetti kick)
AL–Burgdorf 33 run (Proctor kick)
NC–Pignetti 23 FG
AL–Lynch 8 pass from Burgdorf (Proctor kick)
AL–Key 10 pass from Burgdorf (Proctor kick)

| | UNC | AL |
|---|---|---|
| First Downs | 14 | 21 |
| Rushes-Yardage | 25-91 | 46-208 |
| Passing Yardage | 225 | 166 |
| Passes | 19-35-0 | 15-23-0 |
| Total Offense | 267 | 330 |
| Return Yardage | 20 | 4 |
| Punts-Average | 7-30.1 | 6-40.0 |
| Fumbles-Lost | 1-1 | 3-0 |
| Penalties-Yardage | 1-15 | 4-34 |

**Rushing**
**Carolina:** C. Johnson 6-27, L. Johnson 2-24, Stanicek 12-2, Henderson 4-1, Brooks 1-(-12).
**Alabama:** Williams 18-94, Burgdorf 6-48, Steger 6-24, Palmer 1-13, Anderson 7-11, Kitchens 1-(-1), Lynch 5-(-2), Lee 2-(-23).

**Passing (Comp-Att-Int-Yds)**
**Carolina:** Stanicek 19-35-0-225.
**Alabama:** Burgdorf 15-23-0-166.

**Receiving**
**Carolina:** Holliday 9-125, L. Johnson 3-24, F. Jones 2-55, C. Johnson 1-6, Brooks 1-5, Henderson 1-4, Montoro 1-3, Wall 1-3.
**Alabama:** Palmer 5-62, Key 3-33, Anderson 3-13, T. Johnson 2-40, Lee 1-10, Lynch 1-8.

# BOWL GAME HISTORY

## 1994 Sun Bowl
**El Paso, Texas**
**Texas 35, Carolina 31**
**December 30, 1994**

Priest Holmes rushed for 161 yards and four touchdowns, including the game-winner with 1:17 to play, to lead Texas to a 35-31 win over the Tar Heels before a Sun Bowl record crowd of 50,612.

Holmes' four-touchdown performance wrestled away MVP honors from UNC quarterback Mike Thomas, who had the finest passing day of his career. Thomas completed 23 of 39 passes for 298 yards and two touchdowns. He set UNC bowl game records for completions and yards and tied the mark with two scoring tosses. He was 15 for 19 in the first half and completed 20 of 29 before a final desperation drive.

Wide receivers Marcus Wall and Octavus Barnes were two more standouts for the Tar Heels. Wall was selected the game's Most Valuable Special Teams Player. He gave the Tar Heels a 24-21 lead in the fourth quarter when he returned a punt 82 yards for a touchdown.

Barnes set UNC bowl game records for most catches and yards with nine receptions for 165 yards and one score. The 165 yards were also the most in Sun Bowl history.

With Carolina up, 31-21, Texas quickly went on a 68-yard touchdown drive in only 2:38. On the next series, Texas took over at its own 32 and drove 68 yards in 10 plays for the winning score. Holmes carried the last three plays on the drive for nine, two and finally the five yard touchdown run.

### 1994 SUN BOWL STATS

| | | | | | | |
|---|---|---|---|---|---|---|
| **Carolina** | 7 | 10 | 0 | 14 | — | 31 |
| **Texas** | 7 | 14 | 0 | 14 | — | 35 |

UNC- C. Johnson 11 run (Pignetti kick)
UT- Holmes 1 run (Dawson kick)
UT- Watkins 8 fumble recovery (Dawson kick)
UNC- Pignetti 25 FG
UT- Holmes 1 run (Dawson kick)
UNC- Wall 8 pass from M. Thomas (Pignetti kick)
UNC- Wall 82 punt return (Pignetti kick)
UNC- Barnes 50 pass from M. Thomas (Pignetti kick)
UT- Holmes 9 run (Dawson kick)
UT- Holmes 5 run (Dawson kick)

| | UNC | UT |
|---|---|---|
| First Downs | 25 | 26 |
| Rushes-Yards | 44-180 | 44-229 |
| Passing Yardage | 298 | 196 |
| Passing (C-A-I) | 23-40-1 | 15-32-1 |
| Plays-Total Offense | 84-478 | 76-425 |
| Return Yardage | 103 | 76 |
| Punts | 5-35.4 | 6-35.8 |
| Fumbles-Lost | 2-1 | 3-1 |
| Penalties/Yardage | 6/58 | 7/55 |
| Time of Possession | 28:45 | 31:15 |

**Rushing**
**Carolina:** C. Johnson 17-70, L. Johnson 15-70, Henderson 5-16, Wall 2-30, M. Thomas 3-4, Marshall 1-(-1), Stanicek 1-(-9)
**Texas:** Holmes 27-161, Walker 9-19, Brown 7-43, E. Jackson 1-6

**Passing (Comp-Att-Int-Yds)**
**Carolina:** M. Thomas 23-39-1-298-2, Stanicek 0-1
**Texas:** Brown 15-31-1-196-0, Brown 0-1

**Receiving**
**Carolina:** Barnes 9-165, Wall 7-82, Henderson 3-42, L. Johnson 3-13, C. Johnson 1-(-4)
**Texas:** Fitzgerald 6-60, Pinkney 3-29, Holmes 2-44, C. Jackson 1-34, E. Jackson 1-12, Walker 1-12, Kemp 1-5

## 1995 Carquest Bowl
**Miami, Fla.**
**Carolina 20, Arkansas 10**
**December 30, 1995**

Leon Johnson rushed for a Carolina bowl record 195 yards and Mike Thomas threw for two scores as the Tar Heels knocked off Arkansas, 20-10, in the Carquest Bowl.

Johnson's 195-yard effort topped the previous high of 148 yards by Kelvin Bryant, also against Arkansas, in the 1981 Gator Bowl. Johnson had just 23 yards on eight carries in the first half, but exploded for 172 yards in the second half.

All-America tackle Marcus Jones capped his career with four tackles for losses, including a quarterback sack on Arkansas' last play from scrimmage - his final collegiate play.

Trailing by a touchdown the Tar Heels quickly moved into position to tie the game. On third-and-long quarterback Mike Thomas rolled right, threw back across the field to Ashford, who sprinted around the left flank into the end zone.

The Razorbacks managed to take a 10-7 lead in the third quarter on a 26-yard field goal by Latourette. Two series later Carolina went into the lead for good. On third-and-eight from the 28, Thomas ran the option around the right corner, turned upfield and then pitched the ball to Johnson, who was trailing the play perfectly. Johnson ran untouched for a 28-yard, go-ahead score.

### 1995 CARQUEST BOWL STATS

| | | | | | | |
|---|---|---|---|---|---|---|
| **Arkansas** | 7 | 0 | 3 | 0 | — | 10 |
| **Carolina** | 7 | 0 | 13 | 0 | — | 20 |

ARK - Lucas 25 pass from Lunney (Latourette kick)
UNC - Ashford 18 pass from M. Thomas (Welch kick)
ARK - Latourette 26 FG
UNC - L. Johnson 28 run (Welch kick)
UNC - Stevens 87 pass from M. Thomas

| | ARK | UNC |
|---|---|---|
| First Downs | 26 | 20 |
| Rushes-Yards | 44-162 | 49-242 |
| Passing Yardage | 227 | 177 |
| Passing (C-A-I) | 16-35-2 | 10-23-0 |
| Plays-Total Offense | 79-389 | 72-419 |
| Return Yardage | (-1) | 34 |
| Punts | 4-38.8 | 4-32.5 |
| Fumbles-Lost | 1-1 | 0-0 |
| Penalties-Yardage | 3-36 | 4-31 |
| Time of Possession | 30:03 | 29:07 |

**Rushing**
**Carolina:** L. Johnson 29-195, Wall 2-15, Watson 6-13, M. Thomas 7-8, Parquet 3-6, Geter 1-3, McGregor 1-2
**Arkansas:** M. Johnson 29-136, Lunney 14-19, Meadors 1-7

**Passing (Comp-Att-Int-Yds-TD)**
**Carolina:** M. Thomas 10-23-0-177-2
**Arkansas:** Lunney 16-35-2-227-1

**Receiving**
**Carolina:** Ashford 3-38, Barnes 3-21, Stevens 1-87, N. Brown 1-19, Watson 1-12, L. Johnson 1-0
**Arkansas:** Meadors 7-101, Eubanks 3-45, Heringer 3-42, M. Johnson 2-14, Lucas 1-25

## 1997 Gator Bowl
**Jacksonville, Fla.**
**Carolina 20, West Virginia 13**
**January 1, 1997**

Oscar Davenport, starting in place of injured first-team all-conference quarterback Chris Keldorf, completed 14 of 26 passes for 175 yards and one touchdown as Carolina defeated West Virginia 20-13 in the 52nd annual Toyota Gator Bowl. Davenport, who also rushed for one touchdown, was named the game's MVP.

Carolina broke the scoring drought early in the second quarter when Davenport found Octavus Barnes in the back corner of the end zone on an 18-yard pass. As time was running down in the first half, Davenport and Leon Johnson led the Tar Heels on a five-play touchdown drive. Johnson caught a pass for 13 yards and rushed twice for 19 yards in the drive. Davenport scored on a 5-yard option keeper for a 17-3 lead.

West Virginia opened the second-half scoring with a 34-yard touchdown pass to close within seven points. A fumble recovery by Greg Williams ended one WVU threat, but West Virginia had one last chance to tie the game late in the fourth quarter. Carolina stopped the Mountaineers on 4th-and-6 at the UNC 24 with just under two minutes remaining.

Dre' Bly, Carolina's consensus first-team All-America, picked off two second-half passes. Carolina's defense forced four West Virginia turnovers; the Mountaineers had 10 in 11 regular-season games.

### 1997 GATOR BOWL STATS

| | | | | | | |
|---|---|---|---|---|---|---|
| **Carolina** | 0 | 17 | 3 | 0 | — | 20 |
| **West Virginia** | 0 | 3 | 7 | 3 | — | 13 |

UNC- Barnes 18 pass from Davenport (McGee kick) (13:05, 2nd)
UNC- McGee 22-yard field goal (10:44, 2nd)
WVU- Taylor 47-yard field goal (2:24, 2nd)
UNC- Davenport 5 run (McGee kick) (1:15, 2nd)
WVU- Saunders 34 pass from Johnston (Taylor kick) (12:06, 3rd)
UNC- McGee 20-yard field goal (5:31, 3rd)
WVU- Taylor 47-yard field goal (8:18, 4th)

| | UNC | WVU |
|---|---|---|
| First Downs | 19 | 21 |
| Rushes-Yards | 36-66 | 42-114 |
| Passing Yardage | 197 | 175 |
| Passing (C-A-I) | 17-34-3 | 14-26-0 |
| Plays-Total Offense | 70-263 | 68-289 |
| Return Yardage | 40 | 27 |
| Punts (No.-Avg.) | 3-41.0 | 7-38.3 |
| Fumbles-Lost | 0-0 | 0-0 |
| Penalties/Yardage | 4-52 | 9-63 |
| Time of Possession | 31:32 | 28:28 |

**Rushing**
**UNC:** Johnson 25-79, Davenport 14-31, Linton 2-4, Watson 1-0
**WVU:** Zereoue 21-63, White 6-16, Swoope 4-6, Johnston 5-(-19)

**Passing (Comp-Att-Int-Yds-TD)**
**UNC:** Davenport (14-26-0-175-1)
**WVU:** Johnston (17-34-3-197-1)

**Receiving**
**UNC:** N. Brown 3-62, Johnson 3-33, F. Jones 4-32, Stevens 2-25, Barnes 1-18, Watson 1-5
**WVU:** Saunders 9-130, Vanterpool 5-56, Swoope 1-10, White 2-1

# BOWL GAME HISTORY

## 1998 Gator Bowl
**Jacksonville, Fla.**
**Carolina 42, Virginia Tech 3**
**January 1, 1998**

Chris Keldorf threw for 290 yards and three scores and Carolina's defense and special teams added touchdowns as the Tar Heels pounded Virginia Tech, 42-3, in the Toyota Gator Bowl.

The victory, UNC's most lopsided in a bowl game, secured a No. 4 final ranking in the coaches' poll for the 11-1 Tar Heels. The game was Carl Torbush's first as Carolina's head coach. Torbush, UNC's defensive coordinator the past 10 years, was elevated to head coach on December 8th after Mack Brown accepted the same position at the University of Texas.

Keldorf completed 17 of 28 passes, including touchdown throws of 62 and 14 yards to wide receiver Octavus Barnes and four yards to fullback Jamie Carrick.

Carolina amassed 427 total yards and held the Hokies to just 185 yards. Leading 3-0, Keldorf hit Barnes with a 62-yard bomb down the left sideline for a 10-0 lead. Later in the first quarter, Carolina forced Virginia Tech to punt deep in Hokie territory. Quinton Savage blocked the punt and Dre' Bly scooped it up at the 6-yard line and scored for a 16-0 UNC advantage.

One minute and 10 seconds after Bly's touchdown, Ellis fell on a loose ball in the Tech end zone for another touchdown. Carolina scored 16 first-quarter points in the entire regular season, but scored 16 in the first quarter of the Gator Bowl and six more just seven seconds into the second quarter.

The 42 points were the most in UNC postseason history and the three touchdown passes by Keldorf set a UNC bowl game record.

### 1998 GATOR BOWL STATS

| | | | | | | |
|---|---|---|---|---|---|---|
| **Virginia Tech** | **0** | **0** | **3** | **0** | **—** | **3** |
| **Carolina** | **16** | **6** | **6** | **14** | **—** | **42** |

UNC- McGee 29-yard field goal (3:01, 1st)
UNC- Barnes 62 pass from Keldorf (McGee kick) (6:07, 1st)
UNC- Bly 6-yard blocked punt return (kick failed) (1:03, 1st)
UNC- Ellis fumble recovery (conversion failed) (14:53, 2nd)
UNC- Linton 1-yard run (kick failed) (9:43, 3rd)
VT- Graham 40-yard field goal (4:37, 3rd)
UNC- Barnes 14-yard pass from Keldorf (McGee kick) (14:55, 4th)
UNC- Carrick 4-yard pass from Keldorf (McGee kick) (5:01, 4th)

| | UNC | VT |
|---|---|---|
| First Downs | 18 | 14 |
| Rushes-Yards | 37-124 | 40-161 |
| Passing Yardage | 318 | 90 |
| Passing (C-A-I) | 18-29-0 | 13-25-0 |
| Plays-Total Offense | 66-427 | 65-185 |
| Return Yardage | 25 | 11 |
| Punts (No.-Avg.) | 3-40.3 | 6-30.8 |
| Fumbles-Lost | 0-0 | 6-3 |
| Penalties/Yardage | 6-61 | 4-36 |
| Time of Possession | 29:31 | 30:29 |

**Rushing**
**UNC:** Linton 20-68, Geter 7-25, Williams 5-24, Keldorf 5-(-8)
**VT:** Oxendine 10-39, Scales 1-29, Pegues 7-27, Sorensen 10-19, Parker 4-2, Hawkins 1-1, Clark 7-(-22)

**Passing (Comp-Att-Int-Yds-TD)**
**UNC:** Keldorf (17-28-0-290-3); Schmitz (1-1-0-28-0)
**VT:** Clark (9-17-0-66-0); Sorensen (4-8-0-24-0)

**Receiving**
**UNC:** Barnes 3-89; Linton 6-81, Crumpler 5-77, N. Brown 2-39, Simmons 1-28, Carrick 1-4
**VT:** Parker 4-32, Stuewe 2-24, Harrison 4-21, Scales 1-13, Ellison 1-3, Oxendine 1-(-3)

## 1998 Las Vegas Bowl
**Las Vegas, Nev.**
**Carolina 20, San Diego State 13**
**December 19, 1998**

Ronald Curry rushed for a season-high 93 yards and a touchdown, punter Brian Schmitz was outstanding despite windy conditions and the Tar Heel defense did not allow a TD in the last 59 minutes as Carolina defeated San Diego State, 20-13.

Curry, the game's Most Valuable Offensive Player, gave Carolina the lead for good with a 48-yard touchdown run on the final play of the opening quarter. He rushed for 93 yards on 10 carries and accounted for 96 of Carolina's 196 total offense yards, despite playing just four series.

The game was played with winds gusting to 47 miles per hour. Passing was almost impossible. In fact, Carolina won the game despite completing just four passes for 33 yards.

Schmitz averaged 44.0 yards on five punts and pinned the Aztecs inside their own 11-yard line four times. Late in the second quarter, Schmitz unloaded a 66-yard punt into the wind.

San Diego State took an early 7-0 lead in the first minute of the game before the Tar Heels scored 20 unanswered points to close the first half. After two second-half field goals cut it to 20-13, the Aztecs had one final chance to tie the game. With just over a minute left, Dre' Bly broke up a pass in the end zone. On the following play, Brandon Spoon tipped Brian Russell's pass in the air and the ball was intercepted at the goal line by Keith Newman with 59 seconds remaining.

### 1998 LAS VEGAS BOWL STATS

| | | | | | | |
|---|---|---|---|---|---|---|
| **San Diego State** | **7** | **3** | **0** | **3** | **–** | **13** |
| **Carolina** | **12** | **8** | **0** | **0** | **–** | **20** |

SDSU- Mitchell 60 fumble run (Tandberg kick) (14:33, 1st)
NC- McGee 32 FG (8:32, 1st)
NC- McGee 23 FG (2:00, 1st)
NC- Curry 48 run (kick missed) (0:00, 1st)
NC- Bomar recovers blocked punt in end zone (Bailey pass from Davenport) (12:34, 2nd)
SDSU - Tandberg 32 FG (2:16, 3rd)
SDSU - Tandberg 38 FG (3:51, 4th)

| | SDSU | UNC |
|---|---|---|
| First Downs | 20 | 8 |
| Rushes-Yards | 49-193 | 37-163 |
| Passing Yardage | 102 | 33 |
| Passing (C-A-I) | 11-23-1 | 4-13-0 |
| Plays-Total Offense | 72-295 | 50-196 |
| Punts (No.-Avg.) | 7-24.1 | 5-44.0 |
| Fumbles-Lost | 3-0 | 1-1 |
| Penalties/Yardage | 4/36 | 6/73 |
| Time of Possession | 33:47 | 26:13 |

**Rushing**
**UNC:** Curry 10-93, Saunders 17-39, Dyer 4-15, Stevens 1-9, Robinson 3-6, Davenport 2-1
**SDSU:** Lewis 25-61, Russell 13-41, Ned 9-25, Reyes 1-18, Gourdine 1-(-12), Mitchell 0-60

**Passing (Comp-Att-Int-Yds-TD)**
**Carolina-** Davenport 3-11-0-30-0, Curry 1-2-0-3-0
**San Diego State-** Russell 10-22-1-99-0, Lewis 1-1-0-3-0

**Receiving**
**UNC:** N. Brown 3-18, Harris 1-15
**SDSU:** Gourdine 3-31, Ned 2-18, Lewis 2-14, Mecham 1-18, Mitchell 1-14, McNeill 1-4, Russell 1-3

## 2001 Peach Bowl
**Atlanta, Ga.**
**Carolina 16, Auburn 10**
**December 31, 2001**

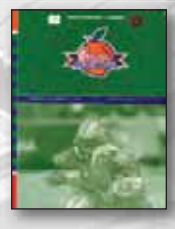

Willie Parker rushed for 131 yards and Ryan Sims led a spirited defensive effort as North Carolina won its fifth consecutive postseason bowl appearance with a 16-10 victory over Auburn in the Chick-fil-A Peach Bowl.

Parker, who started his first game since September, was spectacular, scoring on a 10-yard run in the first quarter and setting up a second-quarter field goal with a 43-yard dash. Parker had the fifth-best rushing day in UNC bowl history and it was the 11th time a Tar Heel had rushed for more than 100 yards in a bowl game.

Parker's touchdown was set up by Carolina's defense, which allowed just 32 total rushing yards and shutout Auburn for three quarters. In the first quarter, cornerback Michael Waddell forced a fumble at the Auburn 26-yard line that defensive end Joey Evans picked up and rumbled to the Auburn 8-yard line. Two plays later, Parker's touchdown gave Carolina a 7-0 lead.

Curry, who was named the game's Offensive MVP, scored on an incredible touchdown run in the third quarter to give Carolina a 16-0 advantage.

Defensively, Carolina came up with several big plays throughout the game and held off a furious Auburn comeback in the fourth quarter. Sims, the Defensive MVP, had six tackles, including two sacks and was constantly disrupting the Auburn backfield.

After scoring twice in the fourth quarter, Auburn attempted an onside kick, but UNC's Richard Moore covered the ball and the Tar Heels ran out the clock.

### 2001 PEACH BOWL STATS

| | | | | | | |
|---|---|---|---|---|---|---|
| **Carolina** | **7** | **3** | **6** | **0** | **–** | **16** |
| **Auburn** | **0** | **0** | **0** | **10** | **–** | **10** |

NC– Parker 10 run (Reed kick) (9:34, 1st)
NC– Reed 22 FG (0:55, 2nd)
NC– Curry 62 run (kick failed) (8:25, 3rd)
AUB- Duval 34 FG (13:16, 4th)
AUB- Diamond 12 pass from Cobb (Duval kick) (1:18, 4th)

| | UNC | AUB |
|---|---|---|
| First Downs | 12 | 12 |
| Rushes-Yards | 40-174 | 32-31 |
| Passing Yards | 114 | 145 |
| Comp-Att-Int | 13-21-1 | 18-28-2 |
| Plays-Total Yards (Ave) | 61-288 (4.7) | 60-176 (2.9) |
| Punts (Ave) | 8-39.8 | 9-49.3 |
| Fumbles-Lost | 2-1 | 5-1 |
| Penalties/Yards | 9-73 | 4-26 |
| Time of Possession | 32:02 | 27:58 |

**Rushing**
**Carolina-** Parker 19-131, Curry 10-67, Lewis 3-6, Williams 2-0, Durant 2-(-12), Lafferty 1-(-13)
**Auburn-** Brown 6-28, Butler 8-22, Moore 5-21, Campbell 8-1, Johnson 1-0, Carter 1-(-7)

**Passing (Comp-Att-Yds-TD-Int)**
**Carolina-** Curry 5-6-25-0-0, Durant 7-14-76-0-1
**Auburn-** Campbell 12-18-74-0-1, Cobb 6-10-71-1-1

**Receiving**
**Carolina-** Aiken 7-73, Parker 3-24, Davis 3-17
**Auburn-** Daniels 3-21, Willis 3-17, Diamond 2-17, Moore 2-16, Walkins 2-16, Johnson 2-15, Carter 1-21, Ratliff 1-18, McIntrye 1-8, Brown 1-(-4)

# BOWL GAME HISTORY

## 2004 Continental Tire Bowl
**Charlotte, N.C.**
**Boston College 37, Carolina 24**
**December 30, 2004**

Kicker Ryan Ohliger scored on a 21-yard fake field goal run to seal Boston College's 37-24 victory over North Carolina in the Continental Tire Bowl.

Clinging to a 27-24 lead over North Carolina (6-6) in the fourth quarter, BC quarterback Paul Peterson was injured as he tried to run outside for a first down on third-and-1 and was brought down awkwardly by Tommy Davis. On the next play, Ohliger, a 5-foot-9 freshman, took the handoff from holder Matt Ryan and raced into the end zone, breaking a tackle along the way, for a 34-24 lead with 10:32 to play. Before leaving, Peterson went 24-of-33 for 236 yards and two touchdowns.

Virginia represented the ACC in the first two Tire Bowls, so the inclusion of North Carolina was a welcome change of scenery. Tar Heels fans snapped up over 65,000 tickets, washing out the scattering of Boston College supporters in a sea of light blue.

They had plenty to cheer about early as North Carolina seized the momentum by scoring a pair of touchdowns after Peterson's fumble and Ohliger's missed field goal.

North Carolina quarterback Darian Durant threw for 260 yards and three TDs in his final game as a Tar Heel. He finished his storied career with 51 school records, including all major passing and total offense records.

Wide receiver Derelle Mitchell caught seven passes for 116 yards.

### 2004 CONTINENTAL TIRE BOWL STATS

| | | | | | | |
|---|---|---|---|---|---|---|
| **Boston College** | **14** | **7** | **0** | **16** | **–** | **37** |
| **Carolina** | **7** | **14** | **3** | **0** | **–** | **24** |

BC - Whitworth, L.V. 3 run (Ohliger kick) (8:13, 1st)
UNC - McGill 12 pass from Durant (Barth kick) (6:08, 1st)
BC - Adams 2 pass from Peterson (Ohliger kick) (1:32, 1st)
UNC - Wright 5 pass from Durant (Barth kick) (7:12, 2nd)
UNC - Mitchell 51 pass from Durant (Barth kick) (1:44, 2nd)
BC - Kashetta 1 pass from Peterson (Ohliger kick) (0:17, 2nd)
UNC - Barth 27 field goal (4:32, 3rd)
BC - Callender 1 run (kick failed) (14:16, 4th)
BC - Ohliger 21 run (Troost kick) (10:32, 4th)
BC - Troost 18 field goal (4:09, 4th)

| | BC | UNC |
|---|---|---|
| First Downs | 20 | 22 |
| Rushes-Yards | 46-228 | 33-105 |
| Passing Yards | 249 | 259 |
| Comp-Att-Int | 25-35-0 | 23-41-0 |
| Plays-Total Yards (Avg) | 81-477 (5.9) | 74-364 (4.9) |
| Punts (Avg) | 7-41.4 | 4-37.2 |
| Fumbles-Lost | 2-1 | 0-0 |
| Penalties-Yards | 3-20 | 5-40 |
| Time of Possession | 33:58 | 26:02 |

**Rushing**
**Boston College -** Callender 26-174, Whitworth 10-30, Ohliger 1-21
**Carolina -** McGill 8-53, Scott 16-49

**Passing (Comp-Att-Yds-TD-Int)**
**Boston College -** Peterson 24-33-0-236-2-0, Ryan 1-2-0-13-0-0
**Carolina -** Durant 23-41-0-259-3-0

**Receiving**
**Boston College -** Hazard 5-81, Adams 5-53, Kashetta 5-37, Lester 4-39
**Carolina -** Mitchell 7-116, Holley 5-66, Wright 3-23, Scott 3-7, Hamlett 2-23

## 2008 Meineke Car Care Bowl
**Charlotte, N.C.**
**West Virginia 31, Carolina 30**
**December 27, 2008**

Pat White threw for 332 yards, including a 20-yard touchdown pass to Alric Arnett midway through the fourth quarter to send West Virginia to a 31-30 win over North Carolina in the Meineke Car Care Bowl.

The senior quarterback was voted MVP, helping West Virginia (9-4) overcome Hakeem Nicks' big day for North Carolina. Nicks caught eight passes for 217 yards and three touchdowns for the Tar Heels (8-5), but T.J. Yates was intercepted by Pat Lazear with under 2 minutes left to end Butch Davis' hopes of a bowl win in his second year at North Carolina.

White completed 26 of 32 passes and threw one interception.

After J.T. Thomas recovered Shaun Draughn's fumble at the West Virginia 30, White threw a 41-yard pass over the middle to Jock Sanders, picked up nine yards on a running play and then rifled a pass between two defenders to Arnett for the go-ahead touchdown with 7:14 left.

Yates couldn't find the dynamic Nicks on the Tar Heels' final drive, eventually throwing his first interception of the game.

Nicks already set three school receiving records and shattered his career-high in yards receiving - with 10:37 left in the second quarter. It was part of a dizzying offensive display by both teams that produced six touchdowns in the game's first 20 minutes.

Nicks' 25-yard TD catch from Yates early in the second quarter was his 178th career reception - another school record - and gave North Carolina a 23-21 lead. The action thrilled a sellout crowd at Bank of America Stadium.

### 2008 MEINEKE CAR CARE BOWL STATS

| | | | | | | |
|---|---|---|---|---|---|---|
| **West Virginia** | **21** | **0** | **3** | **7** | **–** | **31** |
| **Carolina** | **14** | **9** | **7** | **0** | **–** | **30** |

WV - Devine 18 run (McAfee kick) (8:56, 1st)
UNC - Nicks 73 pass from Yates (Barth kick) (7:22, 1st)
WV - Arnett 44 pass from White (McAfee kick) (5:11, 1st)
UNC - Nicks 66 pass from Arnold (Barth kick) (4:57, 1st)
WV - Starks 35 pass from White (McAfee kick) (2:35, 1st)
UNC - Team safety (13:23, 2nd)
UNC - Nicks 25 pass from Yates (Barth kick) (10:37, 2nd)
WV - McAfee 25 FG (9:00, 3rd)
UNC - Yates 4 run (Barth kick) (4:29, 3rd)
WV - Arnett 20 pass from White (McAfee kick) (7:14, 4th)

| | WV | UNC |
|---|---|---|
| First Downs | 20 | 15 |
| Rushes-Yards | 42-123 | 29-93 |
| Passing Yards | 332 | 277 |
| Comp-Att-Int | 32-26-1 | 26-16-1 |
| Plays-Total Yards (Avg) | 74-455 (6.1) | 55-370 (6.7) |
| Punts (Avg) | 3-44.3 | 5-40.0 |
| Fumbles-Lost | 2-1 | 2-1 |
| Penalties-Yards | 1-10 | 4-37 |
| Time of Possession | 33:44 | 26:16 |

**Rushing**
**West Virginia -** Devine 13-61, White 21-55, Sanders 3-10
**Carolina -** Draughn 17-65, Little 3-34, Houston 4-4

**Passing (Comp-Att-Yds-TD-Int)**
**West Virginia -** White 26-32-332-3-1
**Carolina -** Yates 15-25-211-2-1; Arnold 1-1-66-0-1

**Receiving**
**West Virginia -** Arnett 7-93, Sanders 5-70, Jalloh 5-36, Starks 4-61, Urban 2-42
**Carolina -** Nicks 8-217, Draughn 3-11, Little 2-36, Quinn 1-5, Arnold 1-4, Rome 1-4

## 2009 Meineke Car Care Bowl
**Charlotte, N.C.**
**Pittsburgh 19, Carolina 17**
**December 26, 2009**

Dion Lewis rushed for 159 yards and a touchdown, and Dan Hutchins kicked a 33-yard field goal with 52 seconds left to give the 17th-ranked Panthers a 19-17 win over North Carolina on Saturday in the Meineke Bowl.

Winning 10 games for the first time since Dan Marino was the quarterback in 1981, Pitt (10-3) converted on fourth down at its own 30 and took advantage of a key offsides penalty to set up Hutchins' fourth field goal.

T.J. Yates threw two touchdown passes to Greg Little, but his incomplete pass on fourth-and-10 from his own 49 with 6 seconds left sent the Tar Heels (8-5) to their second straight bowl loss.

Yates was 19 of 32 for 183 yards and an interception while Little caught seven passes for 87 yards and Ryan Houston rushed for 83 yards.

But North Carolina's defense, which came in sixth in the nation overall and ninth against the run, struggled to contain the shifty Lewis.

The matchup featured old coaching buddies who won a national championship and Super Bowl together. Pitt's Dave Wannstedt and Davis worked on Jimmy Johnson's staffs at Oklahoma State, Miami and the Dallas Cowboys. Their careers then included NFL head coaching jobs before they returned to college.

It took Wannstedt's big gamble to help Pitt end a two-game losing streak after North Carolina took a 17-16 lead late in the third quarter on Yates' second touchdown pass to Little.

### 2009 MEINEKE CAR CARE BOWL STATS

| | | | | | | |
|---|---|---|---|---|---|---|
| **Pittsburgh** | **0** | **13** | **3** | **3** | **–** | **19** |
| **Carolina** | **7** | **3** | **7** | **0** | **–** | **17** |

UNC - Little 15 pass from Yate (Barth kick) (6:57, 1st)
Pitt - Hutchins 31 FG (14:11, 2nd)
Pitt - Lewis 11 run (Hutchins kick) (11:08, 2nd)
UNC - Barth 37 FG (1:05, 2nd)
Pitt - Hutchins 31 FG (0:00, 2nd)
Pitt - Hutchins 42 FG (9:11, 3rd)
UNC - Little 14 pass from Yates (Barth kick) (4:00, 3rd)
Pitt - Hutchins 33 FG (0:52, 4th)

| | Pitt | UNC |
|---|---|---|
| First Downs | 17 | 18 |
| Rushes-Yards | 36-129 | 29-81 |
| Passing Yards | 163 | 183 |
| Comp-Att-Int | 17-24-0 | 19-33-1 |
| Plays-Total Yards (Avg) | 60-292 (4.9) | 62-264 (4.3) |
| Punts (Avg) | 2-45.0 | 3-41.3 |
| Fumbles-Lost | 4-1 | 2-1 |
| Penalties-Yards | 4-26 | 8-78 |
| Time of Possession | 29:25 | 30:35 |

**Rushing**
**Pitt -** Lewis 28-159, Graham 2-1, Stull 4-(-13)
**Carolina -** Houston 24-83, Little 1-31, Boyd 1-(-11), Yates 3-(-22)

**Passing (Comp-Att-Yds-TD-Int)**
**Pitt -** Stull 17-24-163-0-0
**Carolina -** Yates 19-32-183-2-1

**Receiving**
**Pitt -** Shanahan 5-83, Dickerson 4-21, Baldwin 3-31, Hynoski 3-20, Byham 1-9, Lewis 1-(-1)
**Carolina -** Little 7-87, Highsmith 3-38, Pianalto 2-26, White 2-17, Houston 2-8, Boyd 1-4, Barham 1-4, Jones 1-(-1)

# BOWL GAME HISTORY

## 2010 Music City Bowl
**Nashville, Tenn.**
**Carolina 30, Tennessee 27**
**December 30, 2010**

Casey Barth kicked a 23-yard field goal in the second overtime to send North Carolina past Tennessee 30-27 in a Music City Bowl that will be remembered much more for the crazy finish of regulation than how it ended.

Barth kicked a 39-yard field goal after officials reviewed what had been the final play of the game and decided to penalize the Tar Heels (8-5) for having "more than 11 men" on the field. The Big Ten officiating crew also announced T.J. Yates had spiked the ball with 1 second left. That allowed Barth to run out and kick the field goal that tied it at 20.

Tennessee (6-7) was stunned at the sudden switch that cost the Vols an apparent bowl victory to cap Derek Dooley's first season. Tyler Bray threw a 25-yard TD in the first overtime, but Quan Sturdivant picked him off to end the Vols' last chance in the second OT.

Tennessee had the home-field advantage with LP Field painted orange from top to bottom, and the Vols' fans had been celebrating ever since Bray's 8-yard TD pass to Justin Hunter put them up 20-17 with 5:16 left.

But Donte Paige-Moss blocked Daniel Lincoln's extra point, and that provided the edge North Carolina needed to force overtime with Barth's second field goal.

Tennessee had a chance to clinch the victory when the Vols got the ball back with 1:36 left but punted it back to North Carolina with 31 seconds remaining to set up the bizarre finish.

The Tar Heels intercepted Bray three times, finished with four sacks and held Tennessee to 27 yards rushing on 29 attempts.

### 2010 MUSIC CITY BOWL STATS

| | | | | | | | | |
|---|---|---|---|---|---|---|---|---|
| **Carolina** | **7** | **10** | **0** | **3** | **7** | **3** | **-** | **30** |
| **Tennessee** | **7** | **7** | **0** | **6** | **7** | **0** | **-** | **27** |

NC - Draughn 58 yd run (Barth kick) (10:58, 1st)
UT - Jones 29 pass from Bray (Lincoln kick) (2:10, 1st)
NC - Barth 28 yd field goal (10:24, 2nd)
UT - Rogers 45 yd pass from Bray (Lincoln kick) (1:30, 2nd)
NC - Highsmith 39 yd pass from Yates (Barth kick) (0:27, 2nd)
UT - Hunter 8 yd pass from Bray (kick blocked) (5:16, 4th)
NC - Barth 39 yd field goal (0:00, 4th)
NC - Yates 1 yd run (Barth kick) (OT1)
UT - Socker 20 yd pass from Bray (Lincoln kick) (OT1)
NC - Barth 23 yd field goal (OT2)

| | UNC | UT |
|---|---|---|
| First Downs | 21 | 20 |
| Rushes-Yards | 29-151 | 29-27 |
| Passing Yards | 234 | 312 |
| Comp-Att-Int | 23-40-1 | 27-45-3 |
| Plays-Total Yards (Avg) | 69-385 (5.6) | 74-339 (4.6) |
| Punts (Avg) | 7-40.9 | 8-43.5 |
| Fumbles-Lost | 1-1 | 3-0 |
| Penalties-Yards | 12-80 | 8-75 |
| Time of Possession | 28:11 | 31:49 |

**Individual Rushing Leaders**
Carolina - Draughn 23-160; Harreslon, 1-12, Boyd 1-7
UT - Poole 11-40; Neal 9-28

**Individual Passing Leaders (Comp-Att-Yds-TD-Int)**
Carolina - Yates 23-39-234-1-1
UT - Bray 27-45-312-4-3

**Individual Receiving Leaders**
Carolina - Taylor 9-85, Jones 5-51, Draughn 3-6, Wilson 2-17, Adams 1-8, Highsmith 1-39, Harrelson 1-28
UT - Jones 9-89, Stocker 5-58, Moore 4-69, Poole 4-16, Rogers, D. 1-45, Rivera 1-15, Hunter 1-8, Neal 1-7, Rogers, Z. 1-5

## 2011 Independence Bowl
**Shreveport, La.**
**Missouri 41, Carolina 24**
**December 26, 2011**

James Franklin ran for two touchdowns and threw for another, and Missouri beat North Carolina 41-24 in the Independence Bowl.

Franklin, named the game's offensive Most Valuable Player, rushed for 142 yards and threw for 132 despite less than ideal conditions in the cold and rain at Independence Stadium. He led the Tigers to 31 first-half points - an Independence Bowl record.

For North Carolina (7-6), a season that started with a promising 5-1 record ends with a lopsided loss. The Tar Heels lost five of their final seven under interim coach Everett Withers, who leaves to become defensive coordinator at Ohio State under Urban Meyer.

North Carolina had the Atlantic Coast Conference's second-best rushing defense, giving up just 106.2 yards per game. But the Tigers found plenty of running room with Franklin and Kendial Lawrence, repeatedly going for big gains.

Lawrence rushed for 108 yards and a touchdown as the Tigers racked up 337 yards on the ground.

North Carolina's quarterback, Bryn Renner, had a very productive game, throwing for 317 yards, three touchdowns and an interception.

North Carolina scored first, with Renner hitting Dwight Jones for a 22-yard touchdown pass with 12:12 left in the first quarter. That would be the high point for the Tar Heels.

North Carolina had a glimmer of hope late in the third when Jheranie Boyd caught a 44-yard touchdown pass from Renner to pull the Tar Heels to 34-17. But Missouri responded minutes later with Franklin's second touchdown run of the night.

### 2011 INDEPENDENCE BOWL STATS

| | | | | | | |
|---|---|---|---|---|---|---|
| **Missouri** | **14** | **17** | **7** | **3** | **-** | **41** |
| **Carolina** | **7** | **3** | **7** | **7** | **-** | **24** |

NC - Jones 22 pass from Renner (Moore kick) (12:12, 1st)
MU - Kemp 40 pass from Moe (Barrow kick) (10:06, 1st)
MU - Franklin 2 run (Barrow kick) (2:15, 1st)
MU - Barrow 31 field goal (11:11, 2nd)
MU - Jackson 8 pass from Franklin (Barrow kick) (5:13, 2nd)
MU - Lawrence 9 run (Barrow kick) (1:58, 2nd)
NC - Moore 21 field goal (0:00, 2nd)
NC - Boyd 44 pass from Renner (Moore kick) (4:22, 3rd)
MU - Franklin 2 run (Barrow kick) (1:56, 3rd)
MU - Barrow 26 field goal (6:22, 4th)
NC - Highsmith 17 pass from Renner (Moore kick) (4:08, 4th)

| | MU | NC |
|---|---|---|
| First Downs | 27 | 20 |
| Rushes-Yards | 46-337 | 19-36 |
| Passing Yards | 176 | 317 |
| Comp-Att-Int | 17-26-1 | 27-42-1 |
| Plays-Total Yards (Avg) | 72-513 (7.1) | 61-353 (5.8) |
| Punts (Avg) | 2-39.0 | 4-48.8 |
| Fumbles-Lost | 0-0 | 1-1 |
| Penalties-Yards | 6-49 | 2-20 |
| Time of Possession | 34:20 | 25:40 |

**Individual Rushing Leaders**
Missouri - Franklin 18-142, Lawrence 16-108, Moore 10-59
Carolina - Bernard 13-31, Renner 4-11

**Individual Passing Leaders (Comp-Att-Yds-TD-Int)**
Missouri - Franklin 15-23-132-1-1
Carolina - Renner 27-42-317-3-1

**Individual Receiving Leaders**
Missouri - Washington 3-47, Egnew 3-39, Lawrence 3-13, Kemp 2-48, Jackson 2-15
Carolina - Highsmith 8-77, Jones 6-77, Bernard 6-36, Body 3-95

## 2013 Belk Bowl
**Charlotte, N.C.**
**Carolina 39, Cincinnati 17**
**December 28, 2013**

Freshman Ryan Switzer capped a memorable season by returning a punt 86 yards for a touchdown to help North Carolina beat Cincinnati 39-17 for its first Belk Bowl title in four tries. It was Switzer's fifth punt return of the season for a TD, tying an NCAA record.

T.J. Logan returned a kickoff 78 yards for a touchdown, Marquise Williams threw for 171 yards and a score and Romar Morris had two short TD runs as the Tar Heels (7-6) won a bowl game for the first time since 2010.

The victory also capped a huge turnaround for the Tar Heels, who started the season 1-5.

Cincinnati (9-4) was looking to become the bowl's first back-to-back champion since Virginia did it 10 years ago, but Brendon Kay - the MVP last year - was limited to 181 yards passing and no touchdowns.

The Tar Heels brought relentless pressure and had five sacks, including one for a safety.

North Carolina came in having lost its previous three in-state Belk Bowl appearances, but bolted to a 23-3 halftime lead behind a pair of long touchdown drives led by Williams and Logan's nifty kickoff return.

After Morris scored on a 2-yard run to make it 7-0, Brandon Ellerbe and Kareem Martin sacked Kay in the end zone for a safety - the first of three sacks in the opening half. On the ensuing kickoff, Logan put the Tar Heels in control by fielding the ball near the left sideline and cutting back up the middle of the field for the score.

Williams made it 23-3 in the second quarter, hitting Tabb on a quick slant for a 3-yard touchdown strike.

### 2014 BELK BOWL STATS

| | | | | | | |
|---|---|---|---|---|---|---|
| **Cincinnati** | **0** | **3** | **7** | **7** | **-** | **17** |
| **Carolina** | **16** | **7** | **13** | **3** | **-** | **39** |

NC - Morris 2 yd run (Moore kick) (5:40, 1st)
NC - TEAM safety (2:25, 1st)
NC - Logan 78 yd kickoff return (Moore kick) (2:12, 1st)
CIN - Miliano 34 yd field goal (14:17, 2nd)
NC - Tabb 3 yd pass from Williams (Kick failed) (10:16, 2nd)
NC - Switzer 86 yd punt return (10:41, 3rd)
CIN - Abernaty 15 yd run (Miliano kick) (8:08, 3rd)
NC - Morris 1 yd run (Moore kick) (3:32, 3rd)
CIN - Washington 10 yd run (Miliano kick (14:26, 4th)
NC - Moore 40 yd field goal (2:52, 4th)

| | CIN | UNC |
|---|---|---|
| First Downs | 20 | 23 |
| Rushes-Yards | 36-168 | 46-174 |
| Passing Yards | 181 | 171 |
| Comp-Att-Int | 16-36-1 | 19-33-0 |
| Plays-Total Yards (Avg) | 72-349 (4.8) | 79-345 (4.4) |
| Punts (Avg) | 5 (36.4) | 4 (44.2) |
| Fumbles-Lost | 1-1 | 1-1 |
| Penalties-Yards | 3-35 | 4-25 |
| Time of Possession | 26:36 | 33:24 |

**Individual Rushing Leaders (Att-Yds-TD)**
Cincinnati - Abernathy 13-67-1, Washington 4-67-1, Williams 10-46-0, Green 1-3-0, Kay 8-(15)-0
Carolina - Logan 15-77-0, Williams 9-46-0, Francis 10-28-0, Morris 10-16-2, Switzer 1-8-0, Davis 1-(1)-0

**Individual Passing Leaders (Comp-Att-Yds-TD-Int)**
Cincinnati - Kay 15-35-181-0-1, Washington 1-1-0-0-0
Carolina - Williams 19-33-171-1-0

**Individual Receiving Leaders (Rec-Yards)**
Cincinnati - McClung 4-31, Washington 3-36, Abernathy 3-23, Moore 2-46, McKay 1-23, Morrison 1-11, Annen 1-6, Williams 1-5
Carolina - Ebron 7-78, Tapley 4-22, Switzer 3-22, Thorpe 2-36, Davis 1-6, Logan 1-4, Tabb 1-3

# BOWL GAME HISTORY

## 2014 Quick Lane Bowl
**Detroit, Mich.**
**Rutgers 41, Carolina 20**
**December 26, 2014**

Josh Hicks ran for 202 yards and a touchdown and Rutgers beat North Carolina 40-21 in the inaugural Quick Lane Bowl at Ford Field.

Owned and operated by the NFL's Detroit Lions, the bowl replaced the Little Caesar's Pizza Bowl, which had been played in Detroit under various names since 1997.

Rutgers led 40-7 before the Tar Heels (6-7) scored twice in the final seven minutes. North Carolina also had two second-half touchdown passes taken away because of interference penalties.

Marquise Williams was never able to get going, although he did throw for one score and run for another.

The Scarlet Knights lost the coin toss, but got the ball when North Carolina deferred. They only needed 2:17 to take the lead, with Gary Nova hitting a wide-open Andre Patton for a 34-yard touchdown strike.

Carolina got into Rutgers' territory its first two drives, but turned the ball over on the first and punted on the second. The Tar Heels blocked a punt to take over at the 30, but the drive stalled at the 5 and a fake field goal was buried for a 4-yard loss.

The Scarlet Knights answered with a 91-yard drive that ended with Hicks' 21-yard run that made it 14-0 early in the second. Rutgers then turned another Tar Heels fumble into a quick touchdown — Martin's 8-yard run — but missed the extra point, leaving it 20-0.

The Tar Heels missed a field goal, then shanked a punt 20 yards, allowing Rutgers to kick a 19-yard field goal that made it 23-0 at halftime.

### 2014 QUICK LANE BOWL STATS

| | | | | | | |
|---|---|---|---|---|---|---|
| **Rutgers** | **7** | **16** | **7** | **10** | **-** | **40** |
| **Carolina** | **0** | **0** | **7** | **14** | **-** | **21** |

RU - Patton 34 yd pass from Nova (Federico kick) (12:43, 1st)
RU - Hicks 21 yd run (Federico kick) (13:37, 2nd)
RU - Martin 8 yd run (Federico kick failed) (9:08, 2nd)
RU - Federico 19 yd field goal (0:11, 2nd)
NC - Williams 1 yd run (Moore kick) (10:39, 3rd)
RU - Turzilli 34 yd pass from Nova (Federico kick) (14:11, 4th)
RU - Federico 31 yd field goal (10:04, 4th)
NC - Tabb 7 yd pass from Williams (Moore kick) (6:45, 4th)
NC - Singleton 1 yd pass from Trubisky (Moore kick) (4:59, 4th)

| | RU | NC |
|---|---|---|
| First Downs | 23 | 27 |
| Rushes-Yards | 42-340 | 40-219 |
| Passing Yards | 184 | 263 |
| Comp-Att-Int | 9-20-0 | 32-46-0 |
| Plays-Total Yards (Avg) | 62-524 (8.5) | 86-482 (5.6) |
| Punts (Avg) | 4-36.8 | 5-31.2 |
| Fumbles-Lost | 0-0 | 2-2 |
| Penalties-Yards | 3-25 | 6-70 |
| Time of Possession | 29:22 | 30:38 |

**Individual Rushing Leaders (Att-Yds-TD)**
RU - Hicks 19-202-1, Martin 19-100-2, Nova 2-30
Carolina - Logan 14-110, Williams 15-51-1
**Individual Passing Leaders (Comp-Att-INT)**
RU - Nova 9-20-0; 184 yards, 2 TD
Carolina - Williams 25-37-0; 198 yards, 1 TD; Trubisky 7-9-0; 65 yards, 1 TD
**Individual Receiving Leaders**
RU - Patton 3-67, Carroo 2-43, Turzilli 1-34
Carolina - Switzer 6-54, Tabb 5-51, Howard 5-32, Davis 3-30, Morris 3-21, Singleton 3-21, Logan 3-7

## 2015 Russell Athletic Bowl
**Orlando, Fla.**
**Baylor 49, Carolina 38**
**December 29, 2015**

Johnny Jefferson rushed for three touchdowns and a record 299 yards, and No. 18 Baylor ran past No. 10 North Carolina 49-38 in the Russell Athletic Bowl.

North Carolina (11-3) tried to match Baylor's scoring output but had a key fumble in the third quarter that stifled its comeback efforts.

Marquise Williams passed for 243 yards and three scores, and rushed for two more. Elijah Hood added 118 yards rushing.

Though sophomore Chris Johnson started the day at quarterback, five different players — Johnson, his backup Lynx Hawthorne, and running backs Jefferson, Chafin, and Terence Williams — all took snaps from center for the Bears within the first two series. They continued to use the quintet in multiple Wildcat formations throughout the game.

North Carolina kept pace as best it could and scored on its opening possession of the second half to cut what had been an 18-point first-half deficit to 28-24.

Baylor needed just eight plays to go back up 35-24 following 3-yard touchdown run by Williams.

The Tar Heels started their next drive with a 67-yard run by Hood to get back into the red zone.

But two plays later T.J. Logan fumbled at the goal line after being hit by Aiavion Edwards and it was scooped up by Baylor's Orion Stewart for a touchback.

The Bears took advantage, and on their first play after the changeover scored on an 80-yard scamper by Jefferson that put them in front 42-24.

### 2015 RUSSELL ATHLETIC BOWL STATS

| | | | | | | |
|---|---|---|---|---|---|---|
| **Carolina** | **7** | **10** | **14** | **7** | **-** | **38** |
| **Baylor** | **14** | **14** | **14** | **7** | **-** | **49** |

NC - Fritts 9 yd pass from Williams (Weiler kick) (8:37, 1st)
BU - Hawthorne 6 yd run (Callahan kick) (4:25, 1st)
BU - Chafin 2 yd run (Callahan kick) (0:15, 1st)
NC - Weiler 32 yd FG (12:28, 2nd)
BU - Jefferson 11 yd run (Callahan kick) (9:35, 2nd)
BU - Jefferson 27 yd run (Callahan kick) (2:16, 2nd)
NC - Williams 4 yd run (Weiler kick) (00:35, 2nd)
NC - Williams 1 yd run (Weiler kick) (11:45, 3rd)
BU - Williams 3 yd run (Callahan kick) (3:07, 3rd)
BU - Jefferson 80 yd run (Callahan kick) (2:04, 3rd)
NC - Howard 27 yd pass from Williams (Weiler kick) (00:47, 3rd)
BU - Williams 1 yd run (Callahan kick) (10:24, 4th)
NC - Singleton 7 yd pass from Williams (Weiler kick) (2:20, 4th)

| | NC | CU |
|---|---|---|
| First Downs | 38 | 49 |
| Rushes-Yards | 36-244 | 84-645 |
| Passing Yards | 243 | 111 |
| Comp-Att-Int | 22-36-1 | 10-18-1 |
| Plays-Total Yards (Avg) | 72-487 (6.8) | 102-756 (7.4) |
| Punts (Avg) | 3 (41.0) | 0 |
| Fumbles-Lost | 2-1 | 1-0 |
| Penalties-Yards | 5-34 | 11-117 |
| Time of Possession | 22:54 | 37:06 |

**Individual Rushing Leaders (Att-Yds-TD)**
Carolina - Hood 13-118-0, Williams 17-81-2
Baylor - Jefferson 23-299-3, Chafin 27-161-1, Williams 16-97-2, Hawthorne 7-63-1
**Individual Passing Leaders (Comp-Att-INT)**
Carolina - Williams 22-36-1; 243 yards, 3 TDs
Baylor - Johnson 7-12-1; 82 yards, 0 TDs
**Individual Receiving Leaders**
Carolina - Davis 6-60, Howard 3-42, Switzer 3-29, Hollins 2-24, Fritts 2-19, Singleton 2-19, Hood 2-7, Washington 1-23, Morris 1-11
Baylor - Cannon 4-40, Lee 2-32, Williams 2-7, Zamora 1-24

## 2016 Hyundai Sun Bowl
**El Paso, Texas**
**Stanford 25, Carolina 23**
**December 30, 2016**

North Carolina native Bryce Love took over for the absent Christian McCaffrey in the Stanford backfield, running for 119 yards and catching a 49-yard touchdown pass to help the No. 16 Cardinal beat North Carolina 25-23 in the Sun Bowl.

Stanford (10-3) held on after North Carolina (8-5) pulled within two with 25 seconds left on Mitch Trubisky's 2-yard pass to Bug Howard, sacking Trubisky on the 2-point conversion try.

McCaffrey skipped the bowl game to focus on his NFL career.

Stanford took a 25-17 lead on Conrad Ukropina's 27-yard field goal with 3:23 left. North Carolina was forced to punt on its next series, but used two time-outs to get the ball back.

After taking over at their own 3, the Tar Heels drove 97 yards in 10 plays and 1:11. After competing passes of 44 and 27 yards, Trubisky capped the drive with the 2-yard scoring pass to Howard.

Stanford then sacked Trubisky on the 2-point try, a rush led by Solomon Thomas forcing the quarterback to retreat before being taken down. Thomas was selected the game's MVP, and the Cardinal defense also got a big game from safety Dallas Lloyd.

Lloyd intercepted Trubisky's pass in the first half, then again early in the fourth quarter. He returned that one 19 yards for a touchdown to give Stanford a 22-17 lead. That stalled a North Carolina rally that saw it go from being down 13-7 at the half and 16-7 early in the third to taking a 17-16 lead. That came after a 37-yard field goal by Nick Weiler and a 5-yard TD run by Jordon Brown.

### 2016 HYUNDAI SUN BOWL STATS

| | | | | | | |
|---|---|---|---|---|---|---|
| **Stanford** | **7** | **6** | **3** | **9** | **-** | **25** |
| **Carolina** | **7** | **0** | **10** | **6** | **-** | **23** |

NC - Switzer 19 yd pass from Trubisky (Weiler kick) (8:58, 1st)
ST - Love 49 yd pass from Chryst (Ukropina kick) (6:11, 1st)
ST - Ukropina 44 yd FG (14:13, 2nd)
ST - Ukropina 33 yd FG (0:33, 2nd)
ST - Ukropina 43 yd FG (10:18, 3rd)
NC - Weiler 37 yd FG (6:56, 3rd)
NC - Brown 5 yd run (2:09, 3rd)
ST - Lloyd 19 yd interception return (Ukropina kick) (14:13, 4th)
ST - Ukropina 27 yd FG (3:23, 4th)
NC - Howard 2 yd pass from Trubisky (Weiler kick) (0:25, 4th)

| | ST | NC |
|---|---|---|
| First Downs | 16 | 26 |
| Rushes-Yards | 43-129 | 37-118 |
| Passing Yards | 154 | 280 |
| Comp-Att-Int | 9-18-0 | 23-39-2 |
| Plays-Total Yards (Avg) | 61-283 (4.6) | 76-398 (5.2) |
| Punts (Avg) | 5-49.6 | 4-45.0 |
| Fumbles-Lost | 0-0 | 1-1 |
| Penalties-Yards | 12-85 | 7-50 |
| Time of Possession | 32:25 | 27:35 |

**Individual Rushing Leaders (Att-Yds-TD)**
Stanford - Love 21-119-0
Carolina - Logan 19-72-0; Trubisky 14-38-0
**Individual Passing Leaders (Comp-Att-INT)**
Stanford - Burns 6-12-0, 86 yards, 0 TD; Chryst 3-6-0, 68 yards, 1 TD
Carolina - Trubisky 23-39-2, 280 yards, 2 TD
**Individual Receiving Leaders**
Stanford - Whiteside 3-28, Schultz 2-19, Love 1-49
Carolina - Proehl 7-91, Switzer 5-85, Howard 5-59, Cunningham 2-18, Logan 2-3

# BOWL GAME HISTORY

## 2019 Military Bowl
**Annapolis, Md.**
**Carolina 55, Temple 13**
**December 27, 2019**

Freshman Sam Howell threw for 294 yards and three touchdowns in addition to catching a TD pass, and North Carolina blew out Temple 55-13 in the Military Bowl to cap a satisfying return season for coach Mack Brown.

Howell completed 25 of 34 passes and ran for 53 yards on three carries to help the Tar Heels (7-6) secure their first bowl victory since 2013. North Carolina was 4-6 before winning its last two regular-season games to qualify for a bowl bid.

Temple (8-5) has gone to a bowl game five years in a row — and lost four of them. This was the Owls' first trip under coach Rod Carey, who came to Temple after a run of six-plus seasons at Northern Illinois in which he was 0-6 in the postseason.

North Carolina went 3-9 in 2017 and 2-9 last year before hiring Brown, who coached the Tar Heels from 1988-97 prior to heading to Texas for a 16-year stay.

Closing out a sensational debut season at the college level, Howell threw a pair of touchdown passes before halftime to stake the Tar Heels to a 20-6 lead. UNC pulled away early in the third quarter by scoring two touchdowns in a 12-second span, the last on a 20-yard interception return by Storm Duck.

Howell completed the third-quarter blitz by catching a 2-yard TD pass from wide receiver Rontavius Groves at the end of a razzle-dazzle reverse to make it 41-6.

The Tar Heels then moved 75 yards on eight plays, going up 17-6 when Dazz Newsome got behind safety Amir Tyler on a 16-yard touchdown catch.

Newsome made an even better catch early in the fourth quarter, snaring the ball in the left back corner of the end zone behind two defenders and getting one foot in before tumbling backward at the end of a 29-yard score.

### 2019 MILITARY BOWL STATS

| | | | | | | |
|---|---|---|---|---|---|---|
| **Carolina** | **7** | **13** | **21** | **14** | **-** | **55** |
| **Temple** | **0** | **6** | **7** | **0** | **-** | **13** |

NC - Brown 34 yd pass from Howell (Ruggles kick) (6:24, 1st)
NC - Ruggles 26 yd field goal (10:17, 2nd)
TU - Davis 4 yd run (Mobley kick blocked) (7:59, 2nd)
NC - Newsome 16 yd pass from Howell (Ruggles kick) (4:14, 2nd)
NC - Ruggles 36 yd field goal (00:00, 2nd)
NC - Williams, A. 1 yd run (Ruggles kick) (11:24, 3rd)
NC - Duck 20 yard interception (Ruggles kick) (11:12, 3rd)
NC - Howell 2 yd pass from Groves (Ruggles kick) (6:54, 3rd)
TU - Davis 45 yd pass from Centeio (Lafree kick) (3:21, 3rd)
NC - Newsome 29 yd pass from Howell (Ruggles kick) (13:51, 4th)
NC - Williams, A. 2 yd run (Kim kick) (2:11, 4th)

| | NC | TU |
|---|---|---|
| First Downs | 33 | 16 |
| Rushes-Yards | 40-238 | 34-78 |
| Passing Yards | 296 | 194 |
| Comp-Att-Int | 26-35-0 | 18-32-2 |
| Plays-Total Yards (Avg) | 75-534 (7.1) | 66-272 (4.1) |
| Punts (Avg) | 0-0 | 3-34.3 |
| Fumbles-Lost | 1-1 | 0-0 |
| Penalties-Yards | 6-63 | 8-65 |
| Time of Possession | 32:30 | 27:30 |

**Individual Rushing Leaders (Att-Yds-TD)**
Carolina - J. Williams 14-85, Carter 18-84, Howell 3-53
TU - Davis 15-36-1, Ruley 3-13, Beatty 2-12
**Individual Passing Leaders (Comp-Att-INT)**
Carolina - Howell 25-34-0; 294 yards, 3 TD; Groves 1-1-0; 2 yards, 1 TD
TU - Russo 12-20-1; 128 yards; Centeio 6-12-1, 66 yards, 1 TD
**Individual Receiving Leaders**
Carolina - Newsome 8-71, 2 TD, Brown 5-81 1 TD, Corrales 4-82, J. Williams 3-24, Green, 3-23
TU - Blue 8-92, Barbon 3-27, Mack 3-18, Davis 2-44, 1 TD

## 2021 Orange Bowl
**Miami Gardens, Fla.**
**Texas A&M 41, Carolina 27**
**January 2, 2021**

Devon Achane had two late touchdown runs, including a 76-yarder with 3:44 left that put Texas A&M ahead to stay, and the fifth-ranked Aggies beat No. 14 North Carolina 41-27.

Sam Howell passed for 234 yards and three touchdowns, two of them to Josh Downs, for the Tar Heels (8-4). North Carolina was without leading rushers Javonte Williams and Michael Carter, leading receiver Dyami Brown and top tackler Chazz Surratt — all of whom opted out of the bowl game.

Kellen Mond passed for 232 yards and ran for a score for the Aggies (9-1), who were in the Orange Bowl for the first time since 1944.

Achane's go-ahead score came on a play where he darted left, nearly tripped over one of his own blockers, broke a tackle and then got loose down the sideline. The Aggies got a fourth-down stop on the ensuing possession, and Achane sealed the win on a 1-yard run with 1:34 left.

Howell tied North Carolina's career TD passing record of 68 with his three scoring throws, all of which gave the Tar Heels leads.

The first saw Dazz Newsome make a diving 28-yard grab with 4:56 left in the half to put the Tar Heels ahead 13-10. The next was a 10-yarder to Downs with 8:01 left in the third for a 20-17 lead, a drive extended when Texas A&M had an interception in the end zone waved off by penalty. And the third was a 75-yarder to Downs early in the fourth, when Howell saw him break free, point to him and let the ball fly.

### 2021 ORANGE BOWL STATS

| | | | | | | |
|---|---|---|---|---|---|---|
| **Texas A&M** | **7** | **10** | **0** | **24** | **-** | **41** |
| **Carolina** | **3** | **10** | **7** | **7** | **-** | **27** |

AM - Spiller 9 yd run (Small kick) (9:11, 1st)
NC - Atkins 29 yd field goal (4:31, 1st)
NC - Atkins 32 yd field goal (11:09, 2nd)
AM - Small 25 yd field goal (7:40, 2nd)
NC - Newsome 28 yd pass from Howell (Atkins kick) (4:56, 2nd)
AM - Spiller 3 yd run (Small kick) (00:20, 2nd)
NC - Downs 10 yd pass from Howell (Atkins kick) (14:02, 3rd)
AM - Small 23 yd field goal (14:02, 3rd)
NC - Downs 75 yd pass from Howell (Atkins kick) (13:51, 4th)
AM - Mond 4 yd run (Small kick) (10:11, 4th)
AM - Achane 76 yd run (Small kick) (3:44, 4th)
AM - Achane 1 yd run (Small kick) (1:34, 4th)

| | TAMU | NC |
|---|---|---|
| First Downs | 19 | 18 |
| Rushes-Yards | 35-225 | 34-90 |
| Passing Yards | 232 | 234 |
| Comp-Att-Int | 16-26-0 | 18-31-1 |
| Plays-Total Yards (Avg) | 61-457 (7.5) | 65-324 (5.0) |
| Punts (Avg) | 5-42.0 | 4-43.8 |
| Fumbles-Lost | 0-0 | 0-0 |
| Penalties-Yards | 9-87 | 5-38 |
| Time of Possession | 32:13 | 27:47 |

**Individual Rushing Leaders (Att-Yds-TD)**
Carolina - Brooks 15-53, Howell 12-25, Henderson 6-15
TAMU - Achane 12-140-2, Spiller 11-50-2, Mond 11-36-1
**Individual Passing Leaders (Comp-Att-INT)**
Carolina - Howell 18-31-1; 234 yards, 3 TD
TAMU - Mond 16-26-0; 234 yards
**Individual Receiving Leaders**
Carolina - Downs 4-91, 2 TD, Newsome 6-68, 1 TD, K. Brown 2-40, Walston 4-32
TAMU - Smith 6-125, Jones 2-33, Lane 1-27, Achane 2-24, Spiller 4-19

## 2021 Duke's Mayo Bowl
**Charlotte, N.C.**
**South Carolina 38, Carolina 21**
**December 30, 2021**

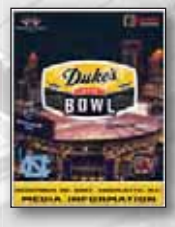


South Carolina coach Shane Beamer had a bucket of mayonnaise dumped over his head Thursday, putting a memorable and messy finish on the Gamecocks' 38-21 victory over North Carolina in the Duke's Mayo Bowl.

Jaheim Bell had five catches for 159 yards and two touchdowns for South Carolina (7-6), which rebounded nicely after it lost 30-0 to Clemson in its regular-season finale on Nov. 27. Kevin Harris added 169 yards rushing and a score, helping secure the mayo bath for Beamer.

Bell came into the game with 338 yards receiving and three TDs during the regular season, but figured prominently into the game plan early on.

The sophomore tight end got free for a 69-yard touchdown reception from converted wide receiver Dakereon Joyner and hauled in a 66-yard TD catch from former graduate assistant coach Zeb Noland on South Carolina's first two possessions.

Juju McDowell added a 35-yard TD run in the second quarter as South Carolina averaged 11.6 yards per play while opening a 25-13 lead in the first half.

Sam Howell threw for 205 yards and a touchdown for the Tar Heels (6-7), and reserve running back British Brooks had a bowl record 63-yard touchdown run for the Tar Heels.

South Carolina rotated Joyner and Noland under center, and both were effective.

Joyner, who came into the game having attempted only one pass this season and 31 in his college career, was named the game's Most Valuable Player, finished 9-of-9 passing for 160 yards and also ran for 64 yards. Noland was 3-of-6 passing for 82 yards as the Gamecocks went nearly three quarters before their first incomplete pass.

### 2021 DUKE'S MAYO BOWL STATS

| | | | | | | |
|---|---|---|---|---|---|---|
| **Carolina** | **0** | **13** | **8** | **0** | **-** | **21** |
| **South Carolina** | **18** | **7** | **7** | **6** | **-** | **38** |

SC - Bell 69 yd pass from Joyner (White kick) (10:15, 1st)
SC - Bell 66 yd pass from Noland (Muse pass from Kroeger) (7:45, 1st)
SC - White 30 yd field goal (00:27, 1st)
NC - Brooks 63 yd run (Atkins kick) (13:11, 2nd)
NC - Atkins 40 yd field goal (5:44, 2nd)
SC - McDowell 35 yd rush (White kick) (2:27, 2nd)
NC - Atkins 36 yd field goal (00:44, 2nd)
SC - Harris 1 yd run (White kick) (9:53, 3rd)
NC - Walston 37 yd pass from Howell (Chandler rush) (7:24, 3rd)
SC - White 22 yd field goal (7:44, 4th)
SC - White 33 yd field goal (00:50, 4th)

| | NC | SC |
|---|---|---|
| First Downs | 14 | 27 |
| Rushes-Yards | 29-128 | 51-301 |
| Passing Yards | 205 | 242 |
| Comp-Att-Int | 12-21-0 | 12-15-0 |
| Plays-Total Yards (Avg) | 50-333 (6.7) | 66-543 (8.2) |
| Punts (Avg) | 5-46.6 | 2-41.5 |
| Fumbles-Lost | 1-0 | 1-0 |
| Penalties-Yards | 4-37 | 4-20 |
| Time of Possession | 20:58 | 39:02 |

**Individual Rushing Leaders (Att-Yds-TD)**
Carolina - Brooks 5-72, Chandler 9-29, Maye 2-24
SC - Harris 31-182-1, Joyner 10-64, McDowell 5-52-1
**Individual Passing Leaders (Comp-Att-INT)**
Carolina - Howell 12-20-0, 205 yards, 1 TD
SC - Joyner 9-9-0, 160 yards, 1 TD; Noland 3-6-0, 82 yards, 1 TD
**Individual Receiving Leaders**
Carolina - Green 4-73, Downs 3-62, Nesbit 2-29, Walston 1-37, 1 TD
SC - Bell 5-159, Brown 4-61, McDowell 1-9

# BOWL GAME HISTORY

## CAROLINA'S BOWL GAME RESULTS

1947 Sugar ..... Georgia 20, Carolina 10
1949 Sugar .....Oklahoma 14, Carolina 6
1950 Cotton..... Rice 27, Carolina 13
1963 Gator ..... Carolina 35, Air Force 0
1970 Peach..... Arizona State 48, Carolina 26
1971 Gator ..... Georgia 7, Carolina 3
1972 Sun..... Carolina 32, Texas Tech 28
1974 Sun..... Mississippi State 26, Carolina 24
1976 Peach..... Kentucky 21, Carolina 0
1977 Liberty .....Nebraska 21, Carolina 17
1979 Gator ..... Carolina 17, Michigan 15
1980 Bluebonnet..... Carolina 16, Texas 7
1981 Gator .....Carolina 31, Arkansas 27
1982 Sun.....Carolina 26, Texas 10
1983 Peach .....Florida State 28, Carolina 3
1986 Aloha .....Arizona 30, Carolina 21
1993 Peach..... Carolina 21, Mississippi State 17
1993 Gator .....Alabama 24, Carolina 10
1994 Sun.....Texas 35, Carolina 31
1995 Carquest .....Carolina 20, Arkansas 10
1997 Gator ..... Carolina 20, West Virginia 13
1998 Gator ..... Carolina 42, Virginia Tech 3
1998 Las Vegas.....Carolina 20, San Diego State 13
2001 Peach..... Carolina 16, Auburn 10
2004 Continental Tire .....Boston College 37, Carolina 24
2008 Meineke Car Care..... West Virginia 31, Carolina 30
2009 Meineke Car Care..... Pittsburgh 19, Carolina 17
2010 Music City.....Carolina 30, Tennessee 24 (2OT)
2011 Independence ..... Missouri 41, Carolina 24
2013 Belk..... Carolina 39, Cincinnati 17
2014 Quick Lane.....Rutgers 40, Carolina 21
2015 Russell Athletic .....Baylor 49, Carolina 38
2016 Sun ..... Stanford 25, Carolina 23
2019 Military..... Carolina 55, Temple 13
2020 Orange Bowl.....Texas A&M 41, Carolina 27
2021 Duke's Mayo Bowl..... South Carolina 38, Carolina 21
**36 Bowls: ..... 15 wins, 21 losses**

## CAROLINA BOWL GAME RECORDS

**TEAM**

**Most Points:** 55 vs. Temple (2019 Military)
**Fewest Points:** 0 vs. Kentucky (1976 Peach)
**Most Yards Rushing:** 283 vs. Arkansas (1981 Gator)
**Most Yards Passing:** 318 vs. Virginia Tech (1998 Gator)
**Most Total Yards:** 534 vs. Temple (2019 Military)
**Most Points Allowed:** 49 by Baylor (2015 Russell Athletic)
**Fewest Points Allowed:** 0 by Air Force (1963 Gator)
**Most Rushing Yards Allowed:** 645 by Baylor (2015 Russell Athletic)
**Most Passing Yards Allowed:** 328 by Michigan (1979 Gator)
**Most Total Yards Allowed:** 756 by Baylor (2015 Russell Athletic)

**INDIVIDUAL**

**Rushing Attempts:** 36 by Don McCauley vs. Arizona State (1970 Peach)
**Rushing Yards:** 195 by Leon Johnson vs. Arkansas (1995 Carquest)
**Rushing Touchdowns:** 3 by Don McCauley vs. Arizona State (1970 Peach)
**Longest Touchdown Run:** 63 yards by British Brooks vs. South Carolina (2021 Duke's Mayo Bowl)
**Pass Attempts:** 41 by Darian Durant vs. Boston College (2004 Continental Tire)
**Pass Completions:** 26 by Sam Howell vs. Temple (2019 Military)
**Passing Yardage:** 317 by Bryn Renner vs. Missouri (2011 Independence)
**Passing Touchdowns:** 3 by Chris Keldorf vs. Virginia Tech (1998 Gator); by Darian Durant vs. Boston College (2004 Continental Tire); by Bryn Renner vs. Missouri (2011 Independence); by Marquise Williams vs. Baylor (2015 Russell Athletic; by Sam Howell vs. Temple (2019 Military) & vs. Texas A&M (2020 Orange)
**Receptions:** 9 by Corey Holliday vs. Alabama (1993 Gator); by Octavus Barnes vs. Texas (1994 Sun); by Ryan Taylor vs. Tennessee (2010 Music City)
**Receiving Yardage:** *217 by Hakeem Nicks vs. West Virginia (2008 Meineke); 165 by Octavus Barnes vs. Texas (1994 Sun)
**Receiving Touchdowns:** *3 by Hakeem Nicks vs. West Virginia (2008 Meineke); 2 by Ted Leverenz vs. Texas Tech (1972 Sun), 2 by Octavus Barnes vs. Virginia Tech (1998 Gator); 2 by Dazz Newsome vs. Temple (2019 Military); 2 by Josh Downs vs. Texas A&M (2020 Orange)
**Longest Touchdown Reception:** 87 yards by L.C. Stevens from Mike Thomas vs. Arkansas (1995 Carquest)
**Longest Field Goal:** 53 yards by Rob Rogers vs. Texas (1982 Sun)
*participation later vacated due to NCAA penalty

# ALL-TIME LETTERMEN

The following list includes all of North Carolina's football lettermen. This listing includes name, last year lettered and numbers of letters won. Student trainers, managers and video assistants are noted by a T, M or V. Captains are denoted by a C.

Giovani Bernard

**A • A • A • A**

| | | |
|---|---|---|
| Abell, Tom | 1944 | 1 |
| Abernethy Jr., Leroy | 1939 | 2 |
| Abernethy, Lonnie Lee | 1913 | C 4 |
| Abernethy, Oscar Marvin | 1919 | 1 |
| Abernethy, Richard | 1913 | 2 |
| Abernethy, Roy | 1905 | 1 |
| Adam, Bob | 1938 | 3 |
| Adams, Joshua | 2010 | 1 |
| Addis, Kevin | 1995 | 4 |
| Addison, Jim | 1965 | 3 |
| Adkins, Fenton | 1929 | 2 |
| Adler, Tom | 1953 | 3 |
| Adorno, Jonathan | 2021 | 1 |
| Aiken, Sam | 2002 | C 4 |
| Aland, Jack | 1943 | 1 |
| Albright, Charles | 1903 | 2 |
| Albright, Eric | 2014 | 2 |
| Albright, Ethan | 1993 | 4 |
| Alderman, Jim | 1963 | 3 |
| Alexander, Chuck | 1966 | 2 |
| Alexander, Ellis | 1974 | 3 |
| Alexander, Thomas Willis | 1932 | 1 |
| Alexander, Will | 1954 | 2 |
| Allen, Aaron | 1995 | T 1 |
| Allen, Bosley | 2001 | 3 |
| Allen, Chris | 1998 | V 1 |
| Allen, R. T. | 1915 | 3 |
| Allmon, Anita | 1994 | T 3 |
| Allnutt, Chris | 1996 | 1 |
| Allred, Russ | 1981 | 1 |
| Almy, Caroline | 2019 | V 3 |
| Almy, Miranda | 2020 | V 2 |
| Almy, Nicholas | 2020 | V 1 |
| Alphin, Jess | 1992 | V 1 |
| Alvis, Steve | 1970 | 2 |
| Amos, Jerry | 1959 | 1 |
| Anderson, Anthony | 1992 | 2 |
| Anderson, Brian | 2021 | 3 |
| Anderson, John | 1971 | 3 |
| Anderson, Ravon | 1998 | 1 |
| Anderson, Will | 2019 | V 1 |
| Andrews, Deke | 1975 | C 4 |
| Andrews, Jim | 1977 | 2 |
| Ange, Dwight | 1976 | 1 |
| Angelo, Lou | 1972 | 3 |
| Anthony, Kelvin | 2013 | M 4 |
| Anthony, Kevin | 1985 | 3 |
| Anthony, Tyrone | 1983 | 3 |
| Appel, Nick | 2013 | 2 |
| Apple, Josh | 2001 | M 2 |
| Applewhite, Blake | 1912 | 3 |
| Arbes, Sam | 1943 | 1 |
| Arfman, Harold | 1943 | 1 |
| Argo, Mike | 1979 | 2 |
| Armstrong, Mike | 1993 | 1 |
| Arnall, Kip | 1974 | 3 |
| Arnold, Bill (postumously) | 1971 | 1 |
| Arnold, James (Cooter) | 2008 | 4 |
| Artis, Allen | 2018 | 4 |
| Arthur, Carson | 2017 | M 2 |
| Ashe, Samuel Acourt | 1891 | 2 |
| Ashford, Andy | 2016 | M 1 |
| Ashford, Darrin | 1996 | 3 |
| Asante, Eugene | 2021 | 3 |
| Atherton, John | 1965 | 3 |
| Atkins, Grayson | 2021 | 2 |
| Atkinson, Mark | 1991 | 1 |
| Augustine, Joe | 1949 | 1 |
| Austin, Marvin | 2009 | 3 |
| Austin, Chuck | 1976 | 3 |
| Austin, Joe | 1942 | C 3 |
| Austin, Rufus Eugene | 1891 | 1 |
| Austin, Willy | 1983 | 2 |
| Avery, Pete | 1937 | 3 |
| Axselle, Billy | 1964 | 1 |
| Aycock, Ben | 1977 | M 3 |
| Ayscue, David | 1975 | T 1 |

**B • B • B • B**

| | | |
|---|---|---|
| Babb, Russell | 1995 | 4 |
| Bagby, Rick | 1994 | V 3 |
| Baggett, Lee | 1963 | 1 |
| Bagwell, Raleigh | 1896 | 1 |
| Bahnson, Agnew | 1905 | M 1 |
| Bailey, Carlton | 1987 | C 4 |
| Bailey, Josh | 2005 | M 4 |
| Bailey, Kory | 2001 | 4 |
| Bailey, Walter | 1986 | C 4 |
| Baird, Hannah | 2018 | V 1 |
| Baird, James Andrew | 1895 | 2 |
| Bajwa, Moazzum | 2005 | M 1 |
| Baker, Bill | 1951 | 1 |
| Baker, Charlie | 1941 | 1 |
| Baker, Don | 1940 | 2 |
| Baker, Matt | 2005 | C 4 |
| Baldwin, Skeet | 1988 | 3 |
| Ballard, Marshall | 1963 | M 3 |
| Balmer, Kentwan | 2007 | C 4 |
| Bancroft, Tommy | 2018 | 4 |
| Bandur, Brock | 2009 | M 1 |
| Banks, Doug | 1976 | 1 |
| Banks, Jermicus | 2003 | 2 |
| Barber, Layton | 2019 | 2 |
| Barbour, Andre | 2006 | 1 |
| Barclay, George | 1934 | C 3 |
| Barden, Graham | 1919 | 2 |
| Barden, Hank | 1965 | C 3 |
| Barden, Ricky | 1979 | 4 |
| Bargas, Jake | 2019 | 4 |
| Barham, Ed | 2010 | 4 |
| Barker, Roy | 1991 | 4 |
| Barksdale, Dave | 1941 | 2 |
| Barlow, Danny | 1981 | 4 |
| Barnard, Alfred | 1893 | C 4 |
| Barnes, Marion | 1966 | 1 |
| Barnes, Octavus | 1997 | 4 |
| Barnes, William | 2021 | 3 |
| Barnett, Troy | 1993 | 3 |
| Barnhardt, Tommy | 1985 | 3 |
| Barrett, David | 1974 | 3 |
| Barrett, Elmer Gordon | 1933 | 1 |
| Barrninger, Connor | 2017 | 1 |
| Barron, Dennis | 1986 | 3 |
| Barry, James | 1904 | 1 |
| Bart, Mikey | 2016 | 3 |
| Barth, Casey | 2012 | C 4 |
| Barth, Connor | 2007 | C 4 |
| Bartlett, Chris | 1992 | T 1 |
| Barton, Harris | 1986 | 4 |
| Bartos, Hank | 1937 | 3 |
| Barwick, Brooks | 1983 | 3 |
| Barwick, Gene | 1935 | 2 |
| Baskerville, Charles | 1894 | C 3 |
| Baskerville, Cliff | 1992 | 4 |
| Batten, Turner | 2011 | M 3 |
| Battistello, Greg | 1966 | 2 |
| Battle, Wendelle | 1983 | 2 |
| Bauer, Fred | 1944 | 1 |
| Baucom, Ryan | 2007 | 1 |
| Bauman, Roc | 1975 | C 2 |
| Baxter, Mike | 1997 | 4 |
| Beamon, Jason | 2000 | 3 |
| Bear, Charles Edgar | 1904 | 1 |
| Beatty, Wayne | 2014 | V 1 |
| Beaver, Jeff | 1967 | 3 |
| Beaver, Ralph | 1952 | 1 |
| Beck, Lenny | 1961 | 2 |
| Behrens, Charles | 1951 | M 1 |
| Belden, Arthur | 1897 | C 2 |
| Belden, Louis | 1909 | 2 |
| Belk, Willie | 1910 | 2 |
| Bell Jr., Corey | 2019 | 4 |
| Bell, Mac | 1933 | 1 |
| Bell, Steven | 2005 | 4 |
| Bellamy, Hargrove | 1916 | 1 |
| Bellamy, Robert | 1899 | 1 |
| Belle, Sharon | 1994 | T 1 |
| Bender, Chris | 2001 | 1 |
| Benefield, Michael | 1989 | 3 |
| Bennett, Frank | 1900 | 5 |
| Benton, Red | 1941 | 2 |
| Berger, Charles | 1951 | M 1 |
| Bernhardt, Thomas | 2015 | 1 |
| Berkeley, G. R. | 1903 | 3 |
| Bernard, Giovani | 2012 | C 2 |
| Bernot, Al | 1947 | 2 |
| Berry, Aaron | 1998 | 1 |
| Bershak, Andy | 1937 | C 3 |
| Bestwick, Dick | 1951 | 3 |
| Bethea, Byran | 2007 | 4 |
| Bethea, Earle | 1973 | 3 |
| Betterson, James | 1975 | C 3 |
| Bevers, Burl | 1945 | 1 |
| Bialy, Tim | 1975 | 1 |
| Biddle, Tom | 1977 | 3 |
| Biggers, Giovanni | 2021 | 2 |
| Biggs, James | 1892 | 2 |
| Bigoness, Devin | 1998 | M 1 |
| Bilich, John | 1956 | 3 |
| Billups, Terry | 1997 | 4 |
| Bilpuch, Ed | 1950 | 2 |
| Bingham, Bob | 1889 | C 1 |
| Bingley-Jones, Kedrick | 2021 | 1 |
| Bishop, Bryon | 2008 | 2 |
| Black, Antwon | 2000 | 4 |
| Black, Gary | 1964 | 3 |
| Black, Greg | 1994 | 3 |
| Black, Walter | 1983 | 3 |
| Blackwood, C. G. | 1930 | 2 |
| Blados, Brian | 1983 | C 4 |
| Blanchard, Tony | 1970 | 3 |
| Blank, Landy | 1967 | 2 |
| Blanton, William | 1923 | 1 |
| Blaylock, Jeff | 1983 | 3 |
| Blazer, Phil | 1958 | C 3 |
| Blizzard, Alden | 2004 | 1 |
| Blizzard, Bobby | 2003 | 2 |
| Blobe, Sam | 2018 | 1 |
| Block, Norman | 1926 | 1 |
| Blount, Bill | 1922 | 3 |
| Blount, Eric | 1991 | 4 |
| Blount, John | 1889 | 1 |
| Blount, Sam | 1889 | 1 |
| Blue, A.J. | 2013 | C 3 |
| Bly, Dre' | 1998 | 3 |
| Boaz, Jay | 1994 | 3 |
| Bobbitt, Mike | 1970 | 2 |
| Bobbitt, Mike | 1940 | 2 |
| Bodine, Russell | 2013 | 3 |
| Boggs, Chuck | 1965 | 1 |
| Boggs, David | 1984 | 2 |
| Boggs, Joe | 1986 | 1 |
| Boldin, J. R. | 1992 | 4 |
| Bollinger, Brian | 1991 | 4 |
| Bolognesi, Mike | 1992 | 1 |
| Bomar, David | 2000 | 4 |
| Bomar, Gayle | 1968 | C 3 |
| Bomar, J.P. | 1999 | 1 |
| Bond, Jeff | 1988 | M 3 |
| Bond, Travis | 2012 | 4 |

# ALL-TIME LETTERMEN

| | | |
|---|---|---|
| Bonilla, Ayden | 2017 | 3 |
| Bonner, Merle (Rabbit) | 1925 | 3 |
| Boon, David | 1988 | 1 |
| Borders, Chesley | 2002 | 3 |
| Borland, Richard | 1897 | 1 |
| Borries, Ken | 1968 | 1 |
| Boshamer, Cary | 1915 | 2 |
| Boston, Tre | 2013 | 4 |
| Boulware, Perez | 1996 | 1 |
| Bounds, Sam | 1969 | C 2 |
| Boushall, Tom | 1914 | M 1 |
| Boutselis, George | 1962 | 1 |
| Bovender, Gray | 1995 | 1 |
| Bowers, Al | 1994 | M 1 |
| Bowers, Randolph | 1986 | 1 |
| Bowman, Adarius | 2004 | 2 |
| Bowman, Frank | 1963 | 1 |
| Bowman, Mike | 1988 | 2 |
| Boyd, Bill | 1990 | 1 |
| Boyd, Jheranie | 2012 | 4 |
| Boyd, Sean | 1995 | 4 |
| Boykins, DeAndre | 2021 | 1 |
| Bozich, Joey | 2007 | 2 |
| Bradley, Chip | 1968 | 3 |
| Bradley, John | 1994 | 4 |
| Bradley, Tommy | 1972 | 1 |
| Bradshaw, Joel | 1973 | 3 |
| Brafford, Bill | 1971 | 3 |
| Bragaw, Steve | 1889 | C 1 |
| Braine, Dave | 1964 | 3 |
| Bramble, Eddison | 1984 | 3 |
| Branch, Johnny | 1931 | 3 |
| Brandt, George | 1933 | 2 |
| Branin, Andy | 1981 | 1 |
| Brantley, Julian | 1939 | 1 |
| Braswell, R. R. | 1925 | 2 |
| Bratton, Tyress | 1980 | 3 |
| Breg, Kelly | 1997 | M 3 |
| Brem, Tod | 1901 | 3 |
| Brem, Walter | 1895 | M 1 |
| Brennan, Ed | 1960 | 1 |
| Brenner, Trey | 2006 | 1 |
| Brewer, Ronald | 2002 | C 2 |
| Bricklemeyer, Gene | 1937 | 1 |
| Bridges, Leroy Clifford | 1914 | 1 |
| Bridges, Josh | 2012 | 1 |
| Bridges, Tracey | 1970 | 1 |
| Bright, Randy | 1984 | M 3 |
| Brinkley, Marcus | 1995 | 1 |
| Britt, Billy | 1946 | 1 |
| Britt, J.K. | 2018 | 4 |
| Broadway, Rod | 1977 | 4 |
| Brooks, Ben | 2015 | M 2 |
| Brooks, British | 2021 | C 4 |
| Brooks, Bucky | 1993 | 4 |
| Brooks, C. A. | 1985 | 3 |
| Brooks, Tom | 1964 | 2 |
| Brooks, Tim | 1988 | 2 |
| Brown, Ames | 1910 | 2 |
| Brown, Bobby | 2020 | V 4 |
| Brown, Charles | 2011 | 4 |
| Brown, Craig | 1990 | 1 |
| Brown, Curt | 1992 | 4 |
| Brown, David Robert | 1905 | 1 |
| Brown, Devonte | 2014 | 3 |
| Brown, Doug | 2001 | 4 |
| Brown, Dyami | 2020 | 3 |
| Brown, Ed | 1984 | 3 |
| Brown, Gene | 1972 | C 3 |
| Brown, Jason | 2004 | C 4 |
| Brown, Jordon | 2018 | 2 |
| Brown, Khafre | 2021 | 2 |
| Brown, Melik | 2006 | 4 |
| Brown, Michael | 1999 | M 4 |
| Brown, Na | 1998 | C 3 |
| Brown, Omar | 1997 | 4 |
| Brown, Pete | 1944 | 1 |
| Brown, Rowland | 1941 | M 1 |
| Brown, Rufus | 1999 | 2 |
| Brown, Tavares | 2008 | 3 |
| Brown, Terrence | 2008 | 2 |
| Brown, Theron | 1931 | 3 |
| Brown, Thomas | 2018 | 1 |
| Brown, Will | 2020 | V 2 |
| Brown, Zach | 2011 | C 3 |
| Brugos, John | 1980 | 3 |
| Brumett, Scott | 2004 | 1 |
| Brunner, Ryan | 2019 | M 2 |
| Brunson, Charles | 2015 | 2 |
| Bruton, Doug | 1952 | 1 |
| Bryant, Eddie | 1943 | 1 |
| Bryant, Kelvin | 1982 | 4 |
| Bryant, Ronnie | 2003 | 1 |
| Buchheister, John | 1944 | 1 |
| Buck, Dick | 1936 | C 3 |
| Buckley, Don | 1958 | M 1 |
| Bullard, DevIlen | 2003 | 3 |
| Bullock, Len | 1954 | 3 |
| Bullock, Victor | 1988 | 3 |
| Bumgarner, Billy | 1982 | 1 |
| Bunce, Greg | 1976 | M 2 |
| Bunn, D.J. | 2011 | 2 |
| Bunting, Dick | 1950 | C 3 |
| Bunting, John | 1971 | C 3 |
| Bunting, Mike | 1988 | M 5 |
| Burchette, Mike | 1977 | M 3 |
| Burdulis, Steve | 1967 | 1 |
| Burgess, Tim | 1999 | 1 |
| Burkett, Tom | 1976 | 3 |
| Burmeister, Danny | 1986 | 3 |
| Burnett, Henry | 1933 | 2 |
| Burnett, Robert | 1914 | 1 |
| Burnett, Todd | 1991 | 4 |
| Burnette, Chuckie | 1991 | 3 |
| Burnette, Tom | 1937 | 2 |
| Burney, Kendric | 2010 | 4 |
| Burrell, Terence | 1978 | 2 |
| Burroughs, John | 1889 | 1 |
| Burris, Heather | 2020 | V 3 |
| Burrus, Alan | 1982 | 4 |
| Burton, Ron | 1986 | 4 |
| Busbee, Richard | 1896 | 2 |
| Buskey, Tom | 1966 | 1 |
| Butler, Earl (Moose) | 1959 | 2 |
| Butler, George | 1896 | 2 |
| Butler, Tony | 1991 | 1 |
| Buxton, Cameron | 1898 | 2 |
| Bynum, Preston | 1891 | 1 |
| Bynum, Shelton | 2006 | 4 |
| Byrd, Curtis | 2011 | 2 |
| Byrd, Jimmy | 1965 | 1 |
| Byrum, Tom | 1942 | 2 |

**C • C • C • C**

| | | |
|---|---|---|
| Cabe, Jerry | 1963 | 3 |
| Cabe, Tom | 1960 | 1 |
| Cabrera, Josh | 2017 | 1 |
| Cabrera, Krista | 2014 | V 2 |
| Caldwell, Alan | 1977 | C 3 |
| Caldwell, Jeff | 1975 | 1 |
| Caldwell, Luther | 1997 | V 2 |
| Caldwell, Tyler | 2009 | 1 |
| Cale, Bobby | 1978 | 4 |
| Callihan, Herbert | 1954 | M 1 |
| Calmes, James | 1910 | 1 |
| Camp, Jim | 1947 | 4 |
| Camp, Wendell | 1995 | 2 |
| Campbell, Curtis | 2012 | 2 |
| Cannon, Wayne | 1979 | T 3 |
| Cantrell, Mark | 1976 | 3 |
| Cantrell, Terry | 1974 | 2 |
| Cantrell, Tom | 1970 | 3 |
| Caparelli, Scott | 1995 | 2 |
| Carey, Mahlon | 2005 | 4 |
| Carfley, Ryan | 1999 | C 3 |
| Carlton, Graham | 1942 | M 1 |
| Carmichael, William | 1896 | M 1 |
| Carney, Malik | 2018 | 3 |
| Carpenter, Hunter | 1904 | 1 |
| Carr, Albert Marvin | 1901 | C 2 |
| Carr, Carl | 1985 | C 4 |
| Carr, Charlie | 1967 | 3 |
| Carr, Pete | 1950 | 1 |
| Carrick, Jamie | 1997 | 2 |
| Carson, Bud | 1951 | 3 |
| Carson, Gib | 1961 | 3 |
| Carson, James | 1896 | 1 |
| Carter, Bruce | 2010 | C 4 |
| Carter, Clarence | 1989 | 2 |
| Carter, Michael | 2020 | C 4 |
| Carter, Todd | 1989 | T 4 |
| Casey, Carey | 1978 | 1 |
| Cassady, Billy | 2001 | M 3 |
| Castillo, Micah | 2020 | M 4 |
| Cater, Allen | 2019 | 3 |
| Causey, Bryan | 1988 | 2 |
| Causey, Chris | 1990 | 2 |
| Cauteruccio, Dino | 2012 | M 4 |
| Cernugel, Tony | 1938 | 1 |
| Chacos, Andy | 1974 | 3 |
| Chacos, Brian | 2006 | 4 |
| Chalupka, Ed | 1969 | C 3 |
| Chambers, Lenoir | 1911 | 2 |
| Champagne, Allen | 2014 | 2 |
| Chandler, Jason | 2004 | 1 |
| Chandler, Stuart | 1932 | 3 |
| Chandler, Ty | 2021 | C 1 |
| Chang, Aaron | 2003 | M 1 |
| Chapman, Bill | 1972 | 3 |
| Chapman, Don | 2021 | 3 |
| Chapman, Max | 1965 | 3 |
| Chapman, Will | 2002 | 3 |
| Chatham, Mike | 1980 | 3 |
| Cheek, Emmett | 1947 | 3 |
| Chesson, Earl | 1973 | 3 |
| Chestnut, Austyn | 2020 | 1 |
| Childers, William | 1934 | 1 |
| Choate, John | 2007 | 2 |
| Christensen, Clyde | 1978 | 2 |
| Churchill, Joe | 1965 | 2 |
| Clark, Reggie | 1990 | 4 |
| Clark, Samuel | 1935 | M 1 |
| Clarke, Jeremiah | 2018 | 4 |
| Clay, Neal | 1964 | 1 |
| Clayton, Butch | 1965 | 1 |
| Clayton, Don | 1943 | 1 |
| Cleary, Ken | 1990 | T 4 |
| Clement, Skip | 1960 | 3 |
| Clements, Johnny | 1949 | 4 |
| Clemmer, Michael | 1994 | 1 |
| Clemons, Dennis | 1988 | 2 |
| Coats, Donti | 2002 | 3 |
| Cobb, Jack | 1925 | 1 |
| Cochran, Amy | 1987 | T 4 |
| Cochran, Fred (Suey) | 1922 | 4 |
| Coffin, William Edwin | 1911 | 1 |
| Coghill, Calvin | 1977 | M 1 |
| Cohen, Jared | 2014 | 1 |
| Coker, Don | 1958 | 2 |
| Coleman, DeFonte | 2002 | 4 |
| Coleman, Faith | 2020 | V |
| Coleman, Nemo | 1919 | C 2 |
| Coleman, Wilkes | 1959 | M 3 |
| Coles, Toney | 1997 | 2 |
| Colfer, Tom | 1945 | 1 |
| Collette, Bill | 2014 | V 4 |
| Collette, Peyton | 2019 | V 4 |
| Collette, Ryan | 2017 | V 3 |

Bucky Brooks

Greg DeLong

| | | |
|---|---|---|
| Collier, Harris | 1895 | 2 |
| Collins, Arthur | 1944 | 1 |
| Collins, Cayson | 2018 | 4 |
| Collins, Chris | 2021 | 2 |
| Collins, Cyril | 1933 | 2 |
| Collins, David | 2013 | 1 |
| Collins, Mel | 1977 | 4 |
| Collins, Paul | 1897 | 1 |
| Collins, Trevor | 2020 | 2 |
| Colson, Eddie | 1984 | 2 |
| Colven, Billy | 1979 | M 2 |
| Colvin, Myers | 2015 | 1 |
| Condon, Martin Joseph | 1902 | 1 |
| Conklin, James | 1992 | 1 |
| Conley, JaQurious | 2021 | 2 |
| Conley, Russ | 1976 | 4 |
| Conneely, Pat | 1995 | 4 |
| Connell, Charles | 1953 | M 1 |
| Connolly, Bob | 1967 | 1 |
| Connor, Roy | 1941 | 3 |
| Constantin, Donald | 1963 | 1 |
| Conwell, Joe | 1983 | 3 |
| Cook, Rikki | 2005 | 3 |
| Cook, Sam | 1970 | 2 |
| Cooke, Jack | 1952 | 2 |
| Cooke, Max | 1948 | 3 |
| Cooke, Mike | 1942 | 2 |
| Cooner, Randy | 1936 | 1 |
| Cooper, Jonathan | 2012 | C 4 |
| Cooper, Tony | 1988 | 2 |
| Copeland, Ashley | 1998 | V 1 |
| Copeland, James | 1898 | 1 |
| Coples, Quinton | 2011 | 4 |
| Corbin, Mike | 1976 | 3 |
| Corcoran, Jonathan | 1996 | V 4 |
| Cordora, Mike | 1995 | 1 |
| Cornogg, Ulysses Grant | 1943 | 1 |
| Corpening, Linwood | 1889 | 1 |
| Corrales, Beau | 2020 | 4 |
| Cospito, Joe | 1948 | 1 |
| Coughenour Jr., Billy | 1937 | 1 |
| Coughenour, William C. | 1907 | M 1 |
| Council, Walter (Bull) | 1901 | 2 |
| Cowan, Ev | 1968 | 3 |
| Cowan, Gary | 1974 | 3 |
| Cowell, Hannah | 2014 | V 1 |
| Cowell, Horace (Fats) | 1915 | 3 |
| Cowell, Johnny | 1971 | 3 |
| Cowell, Keith | 1982 | 1 |
| Cowles, Robert | 1963 | 1 |
| Cox, Albert | 1903 | 3 |
| Cox, Bob | 1948 | 4 |
| Cox, Hugh | 1943 | 3 |
| Cox, Ian | 2004 | 1 |
| Cox, Ken | 1993 | 1 |
| Coxe, Fred | 1898 | 2 |
| Cozart, Ben | 2004 | M 1 |
| Cozart, Buddy | 1962 | 1 |
| Cozart, Sydnor | 1932 | 1 |
| Crafford, Hunter | 2017 | 1 |
| Craft, William | 1950 | M 1 |
| Craig, Ben | 2015 | 1 |
| Craig, David | 1929 | M 1 |
| Craige, Archie | 1937 | M 1 |
| Craven, Ken | 1971 | 2 |
| Craver, Joe | 1962 | C 3 |
| Crawford, Aaron | 2019 | 3 |
| Crawford, Bill | 1981 | 1 |
| Crawford, Karl | 1916 | 1 |
| Cregan, Devin | 2018 | 1 |
| Crew, Stanley | 1929 | 1 |
| Crisp, Alex | 2010 | 1 |
| Crist, Takey | 1958 | 1 |
| Critcher, John | 1965 | M 1 |
| Crocker, Sean | 1993 | 4 |
| Cromartie, Samuel | 1898 | 2 |
| Crone, Jimmy | 1941 | 1 |
| Croom, Bill | 1933 | C 3 |
| Croom, Clay | 1943 | 3 |
| Crosland, Ben | 1992 | 1 |
| Crosswell, Earle | 1909 | 3 |
| Crouthamel, Shawn | 1996 | 2 |
| Crow, Warren | 1980 | T 2 |
| Crowley, Jim | 1944 | M 1 |
| Crowley, Lucas | 2016 | 4 |
| Crowley, Pat | 1989 | 4 |
| Crumpler, Alge | 2000 | C 4 |
| Crutchfield, William | 1911 | 1 |
| Culbreth, Rusty | 1971 | 3 |
| Cummings, Jack | 1959 | C 3 |
| Cunningham, Herbert (Mink) | 1898 | 2 |
| Cunningham, Jordan | 2017 | 2 |
| Cunningham, Karekin | 1988 | 1 |
| Cunningham, Michael | 2015 | M 4 |
| Curlee, Arley Theodore | 1925 | 1 |
| Curles, Jordie | 2011 | M 4 |
| Curles, Levi | 2013 | M 3 |
| Curran, Frank | 1945 | 1 |
| Currie, Ralph | 1916 | 1 |
| Currie, William | 1892 | 2 |
| Curry, Adam | 2012 | 2 |
| Curry, Buddy | 1979 | C 4 |
| Curry, Chris | 2003 | 3 |
| Curry, Ronald | 2001 | C 4 |
| Cusack, Sam | 1986 | M 2 |

**D • D • D • D**

| | | |
|---|---|---|
| Dailey, Joe | 2008 | 3 |
| Dalton, Jalen | 2018 | 4 |
| Dalton, Masten | 1940 | M 1 |
| Daly, Phil | 1972 | 1 |
| Dancy, Will | 2014 | 2 |
| Daniel, David (Babe) | 1935 | 3 |
| Daniel, Johnny | 1932 | 1 |
| Daniels, Allen | 1959 | M 1 |
| Daniels, Calvin | 1981 | 4 |
| Daniels, Matt | 1983 | M 2 |
| Daniels, Mickey | 1979 | 1 |
| Darity, Calvin | 2008 | 3 |
| Darnall, Bill | 1966 | 3 |
| Darnell, Lou | 1951 | 1 |
| Darnell, Travis | 1988 | M 3 |
| Dashiell, Dick | 1936 | 2 |
| Davenport, Jack | 1967 | C 3 |
| Davenport, Joe | 1961 | 1 |
| Davenport, Oscar | 1998 | 3 |
| David, Doug | 1967 | 1 |
| Davidson, Harold | 1952 | 1 |
| Davidson, Herman | 2010 | 1 |
| Davies, Joe | 1961 | 3 |
| Davis, Bart | 1992 | 1 |
| Davis, Charlie | 1965 | 2 |
| Davis, Chris | 1993 | M 4 |
| Davis, Daniel | 1999 | 1 |
| Davis, Danny | 2001 | 4 |
| Davis, Eric | 2002 | 3 |
| Davis, James | 1907 | 2 |
| Davis, Jim | 1959 | 3 |
| Davis, Kedrick | 2015 | 2 |
| Davis, Lee | 1965 | 1 |
| Davis, Norris | 1987 | 4 |
| Davis, Paul | 1980 | 3 |
| Davis, Peter | 1968 | 3 |
| Davis, Quinshad | 2015 | 4 |
| Davis, Reuben | 1987 | 4 |
| Davis, Russell | 1998 | 4 |
| Davis, Tommy | 2005 | 4 |
| Davison, Scott | 1977 | 3 |
| Daw, John | 1976 | 2 |
| Dawson, Damon | 1998 | 1 |
| Dean, Jack | 1944 | 1 |
| Deans, Archibald | 1911 | 4 |
| DeCantis, Emil | 1958 | 3 |
| DeFranco, Nolan | 2019 | 1 |
| DeFruscio, Natalie | 2014 | 1 |
| DeLong, Greg | 1994 | 4 |
| Delp, Tony | 1981 | M 1 |
| DeMarco, Ron | 1980 | 2 |
| Demery, Junnie | 1988 | 1 |
| Demetrakis, James | 1991 | 2 |
| Dempsey, Butch | 1983 | M 4 |
| Dempsey, Leonard | 1988 | 3 |
| Dempsey, Tommy | 1968 | 3 |
| Denson, Eugene | 1894 | 2 |
| DePriest, Derrick | 1999 | 4 |
| DeRatt, Jimmy | 1974 | 3 |
| Dermid, J. D. | 1936 | 1 |
| DeShields, John | 2003 | 2 |
| Desich, Dan | 1938 | 1 |
| Desir, Fabby | 2011 | 1 |
| Deuterman, Dan | 1985 | M 2 |
| Devilbiss, Erin | 2020 | V 2 |
| Devin, Bill | 1892 | 1 |
| Devin Jr., Bill | 1925 | 3 |
| Devine, Spencer | 2020 | M 3 |
| Deweese, James Charles | 1952 | 1 |
| DeWitt, Bruce | 1996 | 1 |
| Dibble, Ian | 2015 | 1 |
| DiCarlo, Mark | 1973 | 2 |
| Dill, Green Redmond | 1926 | 3 |
| Dillard, Cam | 2017 | 1 |
| Dillard, Robert | 1956 | M 1 |
| Dillworth, RaRa | 2021 | 1 |
| Dinkin, Andy | 1991 | 3 |
| Dinkins, Robert | 2016 | 2 |
| Ditt, Art | 1937 | 2 |
| Dixon, Alex | 2013 | 1 |
| Dixon, Bryan | 2006 | 1 |
| Dixon, Zack | 2007 | M 4 |
| Dodderer, Bill | 1925 | 1 |
| Dodson, Bill | 1968 | 2 |
| Donahoe, Harper | 1972 | 1 |
| Donald, Derrick | 1987 | 4 |
| Donnahoe, Earle | 1928 | 2 |
| Donnalley, Kevin | 1990 | C 3 |
| Donnalley, Rick | 1980 | C 4 |
| Donnelly, John | 1903 | 4 |
| Dorn, Myles | 2019 | 4 |
| Dorn, Torin | 1989 | 4 |
| Dortch, Gaston | 1912 | 1 |
| Dortch, Gavin | 1929 | 1 |
| Dortch, Hugh | 1919 | 1 |
| Doty, Frank | 1939 | 1 |
| Dow, Marcus | 1998 | 2 |
| Dowdy, Ronnie | 1977 | 3 |
| Downs, Josh | 2021 | 2 |
| Downs, Rick | 1978 | 2 |
| Drake, Derek | 2004 | M 4 |
| Draughn, Shaun | 2010 | 4 |
| Drayton, Maurice | 1992 | 2 |
| Drechsler, David | 1982 | C 4 |
| Drennon, Dajaun | 2017 | 3 |
| Drew, George | 1913 | M 1 |
| Droze, Danny | 1958 | 1 |
| Dry, Trey | 2020 | V 2 |
| Duck, Storm | 2021 | 3 |
| Dudeck, Joe | 1951 | C 3 |
| Duffy, Mike | 1976 | 3 |
| Dumas, Jocques | 2004 | 4 |
| Duncan, Bob | 1979 | 3 |
| Duncan, Lyn | 1967 | 2 |
| Dunham, Wally | 1936 | 1 |
| Dunkle, Harry | 1941 | C 3 |
| Dunlap, Lucius Victor | 1908 | 3 |
| Dunlap, Marlon | 2016 | 1 |
| Dunn, Billy | 1978 | 2 |
| Dunn, Mark | 1997 | 1 |
| Dunn, John | 2003 | 1 |

# ALL-TIME LETTERMEN

| | | |
|---|---|---|
| Dunn, Rodney | 1998 | 1 |
| Dunn, William | 1902 | M 1 |
| Durant, Darian | 2004 | C 4 |
| Dusch, Bill | 1974 | M 1 |
| Dyer, Deon | 1999 | C 4 |
| Dyer, Lowell | 2009 | 3 |

**E • E • E • E**

| | | |
|---|---|---|
| Eakin, Lowell | 1977 | 1 |
| Eanes, Carl | 1960 | 1 |
| Earley, Wayne | 1982 | T 2 |
| Early, Steve | 1973 | 3 |
| Eason, Jim | 1964 | 3 |
| Ebron, Eric | 2013 | 3 |
| Eby, Clyde | 1926 | 1 |
| Echols, Power | 2021 | 1 |
| Eckman, Chuck | 1969 | 1 |
| Eddie, Clay | 1994 | 1 |
| Edge, Junior | 1963 | 3 |
| Edge, Trey | 1989 | 1 |
| Edwards, Barrington | 2006 | 2 |
| Edwards, Bill | 1965 | 3 |
| Edwards, Larry | 2006 | 4 |
| Egbuna, Obi | 2021 | 3 |
| Ehringhaus, John | 1934 | M 1 |
| Eklund, Graham | 2019 | 1 |
| Ekuban, Ebenezer | 1998 | C 4 |
| Elam, Johnny | 1977 | 3 |
| Elger, Allan Julius | 1944 | 1 |
| Elkins, Rod | 1982 | 3 |
| Elkins, Ted | 1974 | 3 |
| Elleby, Greg | 2010 | 4 |
| Ellenwood, Charles | 1951 | 1 |
| Ellington, Bill | 1956 | 1 |
| Elliot, Bob | 1943 | 1 |
| Elliot, John | 1941 | 3 |
| Elliott, Bob | 1961 | C 3 |
| Elliott, Madison Lee | 1899 | 1 |
| Elliott, Nathan | 2018 | C 2 |
| Ellis, Bill | 1944 | M 1 |
| Ellis, Greg | 1997 | C 4 |
| Ellis, Kareem | 1999 | 2 |
| Ellis, Thad | 1944 | 1 |
| Ellis, Sam | 2010 | 1 |
| Ellison, Charlie | 1945 | 1 |
| Ellison, George | 1963 | 1 |
| Ellison, Joe | 1998 | 3 |
| Ellison, Red | 1926 | 1 |
| Elzy, Anthony | 2010 | 4 |
| Embrey, Tom | 1974 | 3 |
| Emmert, Holly | 2014 | V 1 |
| Endicott, Thomas | 1902 | 1 |
| Engel, Ralph | 1903 | 2 |
| Engram, Dirk | 2006 | 1 |
| Ephland, Charlie | 1965 | 1 |
| Epstein, Joseph | 1924 | 2 |
| Erickson, Bill | 1943 | 1 |
| Erickson, Chuck | 1930 | 3 |
| Erimias, Dave | 1966 | 2 |
| Ervin, Carl Edgar | 1914 | 2 |
| Esher, John | 1965 | 1 |
| Eskew, Bud | 1929 | 2 |
| Esposito, Vic | 1963 | 3 |
| Estes, Andy | 1991 | M 4 |
| Eubanks, Jammie | 1982 | M 1 |
| Eudy, Clint | 1964 | 3 |
| Eure, Thad | 1953 | 2 |
| Euwell, Linwan | 2010 | 1 |
| Evans, Desmond | 2021 | 2 |
| Evans, Joey | 2001 | 4 |
| Evins, Tom | 1935 | 3 |
| Ewing, Michael | 2014 | V 2 |
| Ezeudu, Joshua | 2021 | 3 |

**F • F • F • F**

| | | |
|---|---|---|
| Fabricant, Daniel | 1996 | 1 |
| Faircloth, Bill | 1941 | 3 |
| Faison, James | 2002 | 3 |
| Faithful, Ron | 1987 | M 5 |
| Falise, Scott | 1993 | 3 |
| Fantroy, LeCount | 2010 | 1 |
| Farlow, Newton | 1902 | 1 |
| Farmer, Doug | 1956 | 1 |
| Farmer, Ethan | 2014 | C 2 |
| Farrell, Henry | 1924 | 1 |
| Farris, Phil | 1979 | 3 |
| Farris, Ray | 1929 | C 3 |
| Farris Jr., Ray | 1961 | 3 |
| Faulkerson, Mike | 1992 | 4 |
| Faulkner, Jay | 1979 | 3 |
| Faulkner, Nolan | 1926 | 1 |
| Feagles, C.J. | 2010 | 1 |
| Fearington, Fred | 1889 | 1 |
| Fedd, Terrence | 1988 | 1 |
| Fedder, Matthew | 2018 | V 3 |
| Federal, Bill | 1966 | 1 |
| Feggins, Howard | 1987 | 4 |
| Feimster, Walter | 1919 | M 1 |
| Felton, Randall | 1992 | 4 |
| Fenner, Derrick | 1986 | 2 |
| Fenner, Julian | 1929 | 2 |
| Ferebee, Emmett (Smoky) | 1931 | 1 |
| Ferguson, Blake | 2000 | 1 |
| Ferguson, Herbert | 1891 | 2 |
| Fernandez, Joe | 1993 | T 4 |
| Ferranto, John | 2015 | 3 |
| Ferree, Bryan | 1981 | 1 |
| Ferrell, Billy | 1927 | 3 |
| Fields, Daunte' | 2004 | 1 |
| Finger, Dauntae' | 2000 | 4 |
| Finn, Mike | 1977 | 3 |
| Fisher, Lloyd | 1966 | 2 |
| Fisher, Steve | 1998 | 3 |
| Fisher, William | 1903 | 1 |
| Fitch, Jack | 1947 | 3 |
| Fitzpatrick, Sean | 2011 | 1 |
| Fitzsimmons, Ed | 1916 | 1 |
| Flagg, Wesley | 2007 | 2 |
| Flamish, Bill | 1948 | 3 |
| Flint, Matthew | 2020 | 1 |
| Flournoy, John | 1962 | 3 |
| Foard, Edison | 1928 | 3 |
| Folckomer, Sonny | 1960 | 3 |
| Folger, Bill | 1916 | 1 |
| Ford, Chris | 2012 | M 2 |
| Ford, D.J. | 2019 | 2 |
| Ford, Sonja | 1991 | T 1 |
| Fordham, Chris | 1924 | 3 |
| Fordham, J. B. | 1925 | 2 |
| Fortson, Steve | 1982 | 2 |
| Fortune, Jim | 1966 | 1 |
| Foster, Brooks | 2008 | 4 |
| Foster, Jack | 1944 | 1 |
| Foti, George | 1954 | 3 |
| Foust, Frank | 1903 | C 4 |
| Foust, Henry | 1914 | 2 |
| Fowle, Haywood | 1948 | 3 |
| Fowler, Butch | 1960 | M 1 |
| Fox, Tomari | 2021 | 3 |
| Fox, Tomon | 2021 | C 5 |
| Francis, Khris | 2016 | 4 |
| Frankel, Julian | 1933 | 2 |
| Franklin, Arnold | 1985 | 4 |
| Franklin, Bill | 1987 | 1 |
| Fratangelo, Joe | 1965 | 2 |
| Fredere, Francis | 1953 | 2 |
| Frederick, Larry | 1959 | 1 |
| Freeman, Jason | 1997 | M 3 |
| Freeman, Travis | 1980 | 2 |
| Freeze, Joel | 1986 | 1 |
| Frerotte, John | 1974 | 3 |
| Fritts, Brandon | 2018 | 4 |
| Fry, Connor | 2013 | 2 |
| Fry, Hannon | 1977 | 1 |
| Frye, Will | 1955 | C 4 |
| Fulbright, William | 1994 | M 2 |
| Fuller, Walter | 1914 | 2 |
| Fuller, William | 1983 | C 3 |
| Funk, Craig | 1976 | C 3 |
| Furr, Hunter | 2010 | 2 |
| Furches, Stephen | 1927 | 2 |
| Furjanic, Ed | 1957 | 1 |
| Fysal, Ellis | 1931 | 3 |

**G • G • G • G**

| | | |
|---|---|---|
| Gaca, Giles | 1957 | 3 |
| Gaddy, Clarence | 2003 | 3 |
| Gaines, Mark | 1974 | 1 |
| Gaither, James | 1891 | 3 |
| Gallagher, Ben | 1960 | 2 |
| Gallagher, Frank | 1964 | 3 |
| Gallagher, Jim | 1964 | 1 |
| Gant, Allen | 1919 | 1 |
| Gantt, Bob | 1951 | C 3 |
| Gardner, O. Max | 1905 | 1 |
| Gardner, Ralph | 1934 | 2 |
| Garner, Hayes | 1993 | M 3 |
| Garnica, Jeff | 1988 | 4 |
| Garrett, Cecil (Icky) | 1910 | C 4 |
| Garrett, Richard | 1970 | 2 |
| Gash, Eric | 1991 | 4 |
| Gaskins, Carl | 2011 | 2 |
| Gay, Archibald | 1914 | 1 |
| Gay, Bobby | 1977 | 4 |
| Gay, P. J. | 1979 | 3 |
| Gaylord, John | 1952 | 2 |
| Gemmel, Jeremiah | 2021 | C 4 |
| Geter, Mike | 1997 | 4 |
| Gethers, Jerness | 1996 | 3 |
| Ghandi, Arjun | 2019 | V 3 |
| Gibbs, Norfleet | 1892 | 2 |
| Gibbs, Wood | 1997 | M 1 |
| Gibson, James | 2003 | 2 |
| Gibson, Russell | 1991 | 2 |
| Gilbreath, John (Red) | 1931 | 3 |
| Gill, Xach | 2020 | 3 |
| Gilliam, Bill | 1944 | 1 |
| Gillon, Baxter | 1921 | 1 |
| Gilmore, Michael | 2002 | 1 |
| Gimbol, Mike | 1999 | 3 |
| Gliarmis, Lee | 1986 | 2 |
| Gnonkonde, Junior | 2015 | 3 |
| Goad, Tim | 1987 | 4 |
| Goddard, Trimane | 2008 | C 4 |
| Godwin, Hiram | 1985 | 1 |
| Godwin, Jim | 1944 | 1 |
| Godwin, Tyrell | 1998 | 1 |
| Goff, Daley | 1958 | 3 |
| Goins, Zach | 2018 | 1 |
| Golding, Ed | 1945 | 2 |
| Goldstein, Al | 1959 | 3 |
| Gonet, Connor | 2014 | 1 |
| Goode, Stephon | 1995 | T 4 |
| Goodwin, Luke | 2009 | M 3 |
| Gore, Robert | 1984 | 1 |
| Gorman, Tom | 1945 | 1 |
| Gorry, Allan | 1988 | 4 |
| Goss, Antonio | 1988 | 4 |
| Graham, Alexander | 1938 | M 1 |
| Graham, David | 1985 | 1 |
| Graham, Cooper | 2020 | 2 |
| Graham, George | 1894 | C 5 |
| Graham, Page | 1942 | 1 |
| Grainger, Vic | 1973 | M 1 |
| Grant, Darryl | 2002 | 1 |
| Graves, Ernest | 1900 | 4 |
| Graves, Louis | 1902 | 3 |
| Gravitte, Connie Mack | 1954 | 4 |

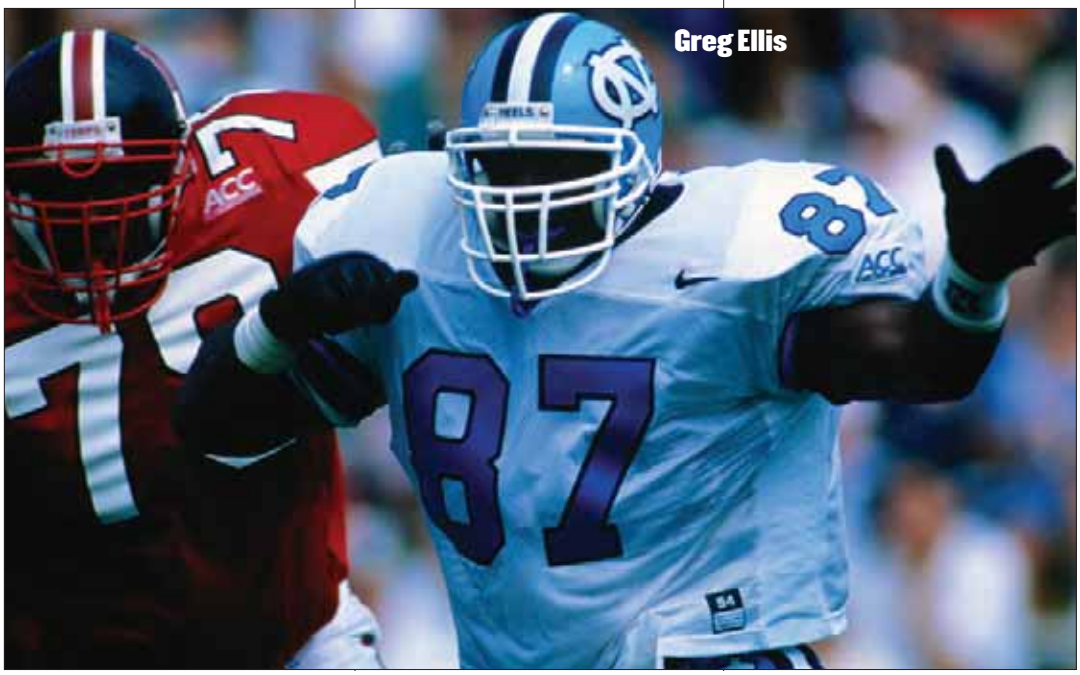

Greg Ellis

| | | |
|---|---|---|
| Gray, Bowman | 1929 | M 1 |
| Gray, Cecil | 1989 | 4 |
| Gray, Cedric | 2021 | 2 |
| Gray, Charlston | 2006 | 3 |
| Gray, James | 1940 | M 1 |
| Gray, James A. | 1908 | M 1 |
| Gray, Robert | 1928 | 1 |
| Green, Antoine | 2021 | 4 |
| Green, Dominique | 2016 | 4 |
| Green, Elijah | 2021 | 1 |
| Green, Kurt | 1989 | 2 |
| Green, Lionell | 2004 | 2 |
| Green, Thomas | 1896 | 1 |
| Green, Warren | 2005 | 1 |
| Greenday, Mike | 1960 | 3 |
| Greene, Bruce | 1962 | 1 |
| Greene, Carter | 2015 | M 2 |
| Greene, Duff | 1962 | 3 |
| Greene, Hamp | 1988 | 1 |
| Greenwood, Billy-Dee | 2001 | C 4 |
| Gregory, Edwin | 1898 | C 3 |
| Gregory, Miles | 1953 | 2 |
| Gresham, Tommy | 1928 | 3 |
| Grey, Jeff | 1979 | 2 |
| Gribble, Phillip | 1995 | T 1 |
| Griffin, Bryan | 1999 | 2 |
| Griffin, Butch | 1983 | 4 |
| Griffin, Larry | 1985 | 4 |
| Griffin, Mark | 1976 | 3 |
| Griffith, Robert | 1919 | 1 |
| Griggs, Jimmy | 1984 | T 4 |
| Grimes, Bill | 1919 | 3 |
| Grimes, George | 1943 | 1 |
| Grimes, Tony | 2021 | 2 |
| Grissom, Bud | 1971 | 3 |
| Grissom, Richard | 1970 | 1 |
| Groves, Rontavius 'Toe' | 2020 | 3 |
| Grow, B. K. | 1946 | 2 |
| Gruver, Dick | 1951 | 2 |
| Grzybowski, Ron | 1970 | 3 |
| Gugert, Fran (Junnie) | 1941 | 1 |
| Guion, Louis | 1894 | 3 |
| Gulick, James | 1901 | 1 |
| Gupton, Brian | 2011 | 1 |
| Gurtis, Joe | 1949 | 2 |
| Gustafson, Shane | 2009 | M 4 |
| Guy, Dion | 2012 | 3 |
| Guy, Kyndraus | 2007 | 4 |
| Guy, Thomas | 2013 | M 4 |
| Gwaltney, Clint | 1991 | 4 |

**H • H • H • H**

| | | |
|---|---|---|
| Hackley, Carl | 1979 | 3 |
| Hackney, Bunn | 1926 | 3 |
| Hall, Jared | 2004 | 1 |
| Hall, Jon | 1997 | 1 |
| Hall, Jonathan | 1989 | 4 |
| Hall, Neville | 1992 | 1 |
| Hall, Wade (Gray) | 1991 | 1 |
| Hambacher, Jim | 1970 | 2 |
| Hamilton, Darrell | 1988 | 4 |
| Hamilton, Fred | 1943 | 1 |
| Hamilton, James | 1996 | C 4 |
| Hamlett, Jon | 2006 | 4 |
| Hamlin, Geof | 1971 | 3 |
| Hammett, John | 1963 | 3 |
| Hampton, Charlie | 1978 | 1 |
| Hanburger, Chris | 1964 | C 3 |
| Hanby, Howard | 1920 | 1 |
| Hanes, A. S. | 1935 | M 1 |
| Hanna, Bob | 1969 | C 3 |
| Hansen, Roscoe | 1950 | 2 |
| Hanson, Braden | 2011 | 1 |
| Harden, James T. (Pap) | 1929 | 2 |
| Hardison, Bill | 1958 | 2 |
| Hardison, Dee | 1977 | C 4 |
| Hardy, Jay | 1997 | V 2 |
| Hardy, Tripp | 1986 | 3 |

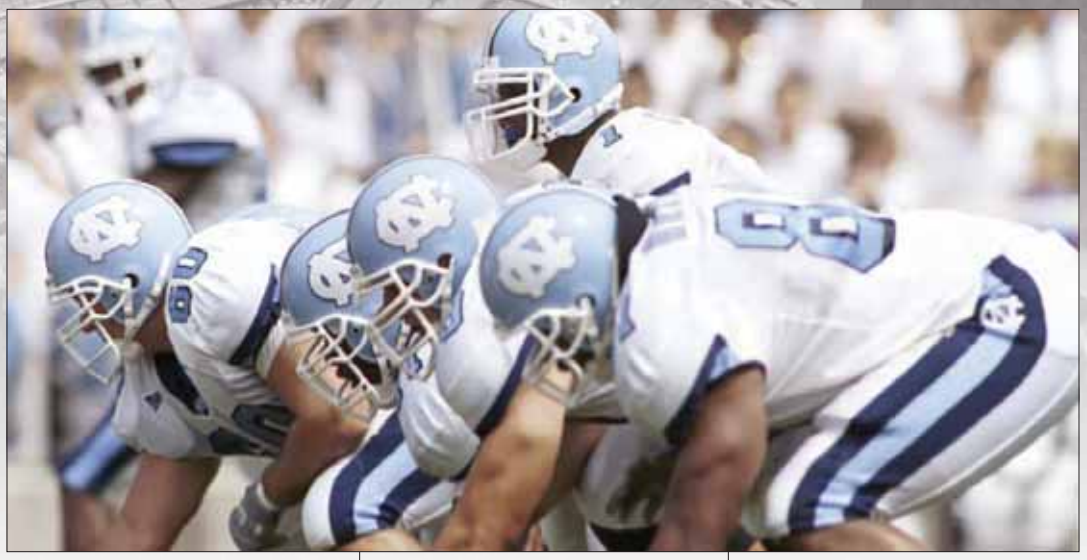

| | | |
|---|---|---|
| Harmon, John | 1965 | 2 |
| Haroldson, Mitchell | 2018 | M 3 |
| Harper, Lacy | 1929 | 1 |
| Harrell, Beemer | 1920 | C 3 |
| Harrell, Jimbo | 1981 | 4 |
| Harrelson, Todd | 2010 | 1 |
| Harrill, Nathan | 2009 | M 2 |
| Harrington, Jim | 1965 | 2 |
| Harris, Andy | 1974 | 1 |
| Harris, Bernardo | 1993 | 4 |
| Harris, Brandon | 2017 | 1 |
| Harris, Dick | 1943 | 1 |
| Harris, Greg | 1999 | 3 |
| Harris, John Lacy | 1968 | 1 |
| Harris, Michael | 2003 | 2 |
| Harris, Robert | 2001 | 3 |
| Harris, Willie | 1983 | 3 |
| Harrison, Victor | 1982 | 3 |
| Hart, William | 1936 | M 1 |
| Hartig Jr., Don | 1969 | C 2 |
| Hartig, Don | 1948 | 4 |
| Hartley, Keith | 2003 | M 3 |
| Hassard, Clay | 1981 | 1 |
| Hathaway, Curtis | 1958 | C 3 |
| Hatton, Tommy | 2016 | 1 |
| Hawfield, Clayton | 1924 | 2 |
| Hawkins, Chris | 2003 | 3 |
| Hawkins, Ralph | 1960 | 1 |
| Hawkins, Rip | 1960 | C 3 |
| Hawks, Billy | 1953 | 1 |
| Hay, Sam | 1944 | 1 |
| Hayden, Sterling | 1987 | 3 |
| Hayes, Billy | 1950 | 4 |
| Hayes, Jeff | 1981 | 4 |
| Haywood, Fabius | 1896 | 1 |
| Haywood, John | 1957 | 2 |
| Hazlewood, Ted | 1948 | 4 |
| Heck, Charlie | 2019 | 3 |
| Heck, Jon | 2016 | 4 |
| Hedgecock, Madison | 2004 | 4 |
| Hedgpeth, Harry | 1910 | 2 |
| Heffernan, Tommy | 2012 | 1 |
| Hefner, Bill | 1974 | T 1 |
| Hegarty, John | 1961 | 3 |
| Heist, Stanley | 1933 | M 2 |
| Helton, Jason | 2000 | 1 |
| Hemby, Jordan | 2009 | 3 |
| Henderson, Derrick | 1993 | 1 |
| Henderson, William | 1994 | 3 |
| Hendrick, Jim | 1949 | 1 |
| Henderson, Josh | 2020 | 2 |
| Hendrickson, Steve | 1984 | 4 |
| Hendrix, William | 1911 | M 1 |
| Hennessey, Tony | 1962 | 3 |
| Henry, Hardy | 1943 | 1 |

| | | |
|---|---|---|
| Henson, Brad | 2016 | 2 |
| Herring, Scott | 1988 | 1 |
| Hesmer, Skeet | 1951 | 3 |
| Hester, Addison | 1901 | 1 |
| Hester Jr., Kevin | 2021 | 2 |
| Hewitt, Stuffy | 1989 | 2 |
| Heymann, Bob | 1942 | 3 |
| Hibbard, Tommy | 2014 | 4 |
| Hickman, Bryan | 2004 | M 2 |
| Hicks, Ashley | 2000 | M 1 |
| Hicks, Keith | 1970 | 3 |
| Higgins, Tom | 1952 | 3 |
| High, Billy | 1965 | 1 |
| High, Evan | 2015 | M 2 |
| High, Kendall | 2002 | 1 |
| Highsmith, Chan | 1948 | C 3 |
| Highsmith, Erik | 2012 | 4 |
| Hill, Brandon | 2015 | M 1 |
| Hill, John | 1964 | 3 |
| Hill, Morgan | 2014 | M 1 |
| Hill, Watts | 1921 | M 1 |
| Hilton, Zach | 2002 | 4 |
| Hines, Samuel | 1915 | 1 |
| Hines, William | 1939 | M 1 |
| Hinkle, North Smith | 1941 | M 1 |
| Hipps, Travis | 2005 | M 4 |
| Hitchcock, Jimmy | 1994 | 4 |
| Hite, Billy | 1973 | 3 |
| Hite, Harris | 2015 | 1 |
| Hobgood, Mike | 1997 | 4 |
| Hobgood-Chittick, Nate | 1997 | 2 |
| Hobson, Willie | 1963 | M 3 |
| Hocker, Shawn | 1993 | 3 |
| Hodge, Sedrick | 2000 | C 4 |
| Hodges, G. D. | 1943 | 1 |
| Hodges, Harry | 1932 | 3 |
| Hodges, Howard | 1941 | 2 |
| Hodges, Rusty | 1963 | 1 |
| Hodgin, Steve | 1971 | 3 |
| Hoey, Ed | 1943 | 1 |
| Hoffman, Ryan | 1997 | 3 |
| Hoffman, Scott | 1998 | M 1 |
| Hogan, George | 1947 | M 1 |
| Hogan, Henry | 1924 | 1 |
| Hoggard, Tony | 1990 | 1 |
| Hogue, Cyrus | 1941 | M 1 |
| Hokanson, Jim | 1960 | 1 |
| Hoke, Mike | 1892 | C 3 |
| Holcomb, Cole | 2018 | C 4 |
| Holdash, Irv | 1950 | C 3 |
| Holland, Cam | 2000 | C 4 |
| Holland, Cam | 2011 | 3 |
| Holland, Chris | 1995 | M 1 |
| Holland, Jay | 1991 | T 4 |
| Holley, Jesse | 2006 | 4 |

| | | |
|---|---|---|
| Holliday, Corey | 1993 | C 4 |
| Holliday, Vonnie | 1997 | C 4 |
| Hollier, Dwight | 1991 | C 4 |
| Hollifield, Mike | 1968 | 2 |
| Hollingsworth, Billy | 1972 | 1 |
| Hollins, Ladaeson DeAndre | 2020 | 2 |
| Hollins, Mack | 2016 | C 4 |
| Holmes, Marion | 1939 | M 1 |
| Holt, Cedrick | 2005 | 4 |
| Holt, Don | 1929 | 2 |
| Holt, Earle | 1902 | 2 |
| Holt, Stuart | 1995 | 2 |
| Holts, Kiaro | 2014 | 2 |
| Homewood, Roy | 1915 | 4 |
| Honeycutt, Brian | 1996 | 3 |
| Hood, Caleb | 2021 | 1 |
| Hood, Elijah | 2016 | 3 |
| Hood, Errol | 2001 | 4 |
| Hoolahan, Paul | 1970 | 3 |
| Hopkins, Mike | 1990 | 1 |
| Hopper, Tyrone | 2020 | 4 |
| Horton, Ethan | 1984 | 4 |
| Horton, Jason | 1999 | 1 |
| Horvat, Mike | 1967 | 3 |
| Hough, Bryan | 1989 | 4 |
| House, Henry | 1930 | 3 |
| House, Mark | 2011 | 3 |
| Houston, Henry | 1891 | 1 |
| Houston, Ryan | 2011 | 4 |
| Howard, Bug | 2016 | 4 |
| Howard, Nelson | 1928 | 2 |
| Howell, Logan | 1889 | 1 |
| Howell, Robert | 1908 | 2 |
| Howell, Sam | 2021 | C 3 |
| Howell, Vernon | 1899 | 3 |
| Huard, Luke | 1999 | 1 |
| Hudgins, Daniel | 1927 | M 1 |
| Hudgins, Daniel | 1891 | 1 |
| Hudson, Brooks | 2020 | V 2 |
| Hudson, James | 1929 | 2 |
| Hueston, Damon | 1988 | 3 |
| Huff, Ken | 1974 | C 3 |
| Huggins, Sloan | 1889 | 1 |
| Hughes, Brian | 1976 | 3 |
| Hughes, Mike | 2015 | 1 |
| Hughes, Travis | 2014 | 4 |
| Hukill, Bob | 1978 | 4 |
| Hume, Bob | 1966 | C 3 |
| Humes, William | 1985 | 2 |
| Hunter, Joshua | 2010 | 1 |
| Hunter, Terry | 2004 | 1 |
| Hurley, Riley | 1895 | 1 |
| Hursh, Paul | 1952 | 2 |
| Hurst, James | 2013 | 4 |
| Hurst, Nelson | 2011 | 2 |

# ALL-TIME LETTERMEN

| | | |
|---|---|---|
| Huske, William | 1914 | 3 |
| Hussey, Jack | 1943 | 2 |
| Hutchins, Jim | 1936 | 3 |
| Hutchins, John | 1920 | 1 |
| Hyman, Eric | 1972 | 3 |

**I • I • I • I**

| | | |
|---|---|---|
| Ickes, Lee | 1982 | 1 |
| Incorminias, Creighton | 1988 | 4 |
| Ingersoll, Mike | 2010 | 4 |
| Ingle, Tom | 1967 | 3 |
| Isaacs, Wade | 1946 | M 1 |
| Ish, Curtis | 1963 | 2 |
| Ishimura, Naomi | 2018 | V 1 |

**J • J • J • J**

| | | |
|---|---|---|
| Jackson, Aaron | 1983 | 3 |
| Jackson, Bill | 1981 | 3 |
| Jackson, David | 1969 | C 2 |
| Jackson, Don | 1935 | 3 |
| Jackson, Joe | 2015 | 2 |
| Jackson, Kameron | 2012 | 1 |
| Jackson, Khadry | 2020 | 2 |
| Jackson, Mywan | 2010 | 1 |
| Jackson, Phil | 1929 | 2 |
| Jackson, Ronnie | 1964 | 3 |
| Jackson, Rudolph | 1924 | 2 |
| Jackson, Thomas | 2018 | 3 |
| Jackson, Tim | 2013 | 4 |
| Jacobi, David | 1921 | 3 |
| Jacobs, Chris | 1988 | 3 |
| Jacobs, John | 1987 | 1 |
| Jacobs, Joseph | 2013 | M 2 |
| Jacobs, Ray | 1993 | 4 |
| Jacobs, Vince | 2008 | 1 |
| Jacocks, William | 1904 | 3 |
| James, Barry | 1984 | 3 |
| James, Larry | 1984 | 4 |
| Jarrell, Baxter | 1946 | 1 |
| Jauch, Jim | 1988 | 4 |
| Jauch, Joey | 1991 | 3 |
| Jeffrey, Tolson | 2018 | 1 |
| Jenest, Peyton | 2012 | 3 |
| Jenkins, Hugh | 1926 | 1 |
| Jennings, Olin | 1912 | 1 |
| Jernigan, Martin | 2004 | 1 |
| Jernigan, Trent | 1996 | M 3 |
| Jerome, Jimmy | 1974 | 3 |
| Jerry, Steven | 1993 | 4 |
| Jessup, Larry | 2002 | 1 |
| Jiles, T.J. | 2014 | 3 |
| Johnson, Al | 1989 | 1 |
| Johnson, Billy | 1957 | M 3 |
| Johnson, Billy | 1980 | 4 |
| Johnson, Curtis | 1994 | 3 |
| Johnson, Darien | 1997 | 1 |
| Johnson, Darryl | 1985 | 3 |
| Johnson, Derrick | 2003 | 4 |
| Johnson, Earl | 1916 | 1 |
| Johnson, Earl | 1965 | 1 |
| Johnson, John | 1912 | 1 |
| Johnson, Leon | 1996 | C 4 |
| Johnson, Mike | 1986 | 2 |
| Johnson, Pete | 1991 | M 5 |
| Johnson, Quiron | 2021 | 4 |
| Johnson, Ronny | 1976 | C 3 |
| Johnson, Roscoe | 2018 | 2 |
| Johnson, Sammy | 1973 | C 2 |
| Johnson, Sammy | 1982 | 4 |
| Johnson, William (Bull) | 1943 | 1 |
| Johnston, Brian | 1984 | C 4 |
| Johnston, Red | 1922 | 2 |
| Johnston, Richard | 1891 | M 1 |
| Johnston, Robert | 1889 | 1 |
| Jolley, Lewis | 1971 | 3 |
| Jolly, Kyle | 2009 | 4 |
| Jolly, Tavorris | 2007 | 1 |
| Jones, Bryan | 1999 | 3 |
| Jones, DJ | 2021 | 1 |

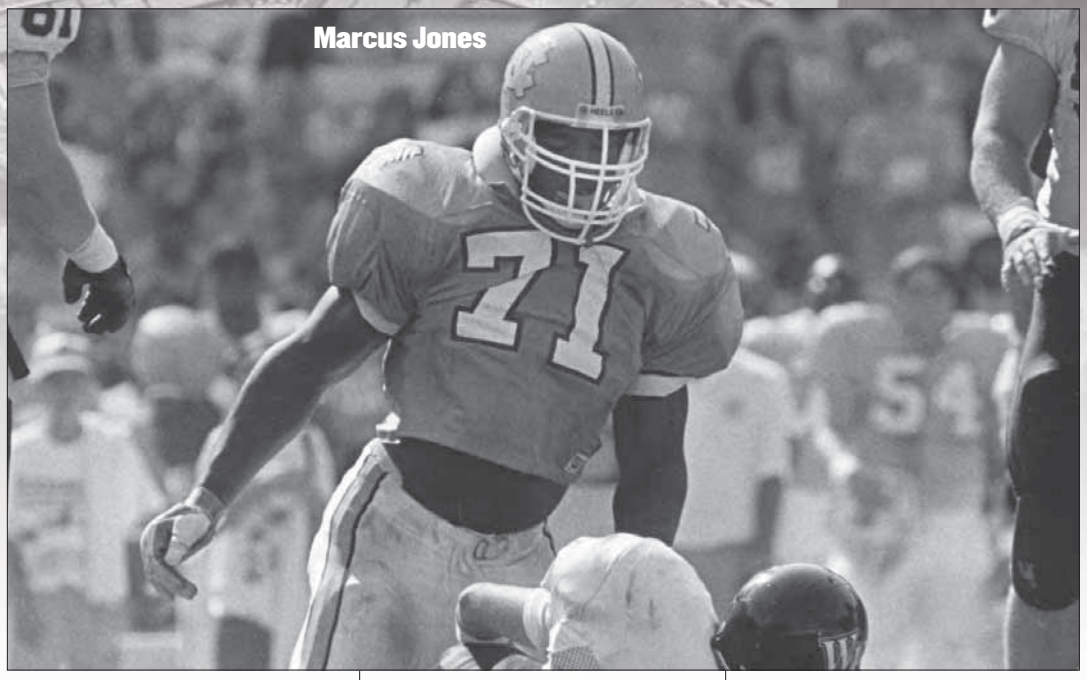
Marcus Jones

| | | |
|---|---|---|
| Jones, Dwight | 2011 | 3 |
| Jones, Frank | 1915 | 3 |
| Jones, Freddie | 1996 | C 4 |
| Jones, Freeman | 2018 | 2 |
| Jones, George Lyle | 1903 | C 3 |
| Jones, Harry | 1903 | 2 |
| Jones, Jabir | 2006 | 1 |
| Jones, Jamal | 2000 | 1 |
| Jones, James | 1983 | 3 |
| Jones, Jeff | 1974 | 1 |
| Jones, Jimmy | 1957 | 3 |
| Jones, JJ | 2021 | 1 |
| Jones, John | 1956 | 3 |
| Jones, John | 1943 | 2 |
| Jones, Kenneth | 1891 | 2 |
| Jones, Kitwana | 2000 | 1 |
| Jones, Marcus | 1995 | 4 |
| Jones, Nazair | 2016 | C 3 |
| Jones, Rondell | 1992 | 4 |
| Jones, Thaddeus | 1899 | M 1 |
| Jones, Tommy | 1973 | 1 |
| Jones, Trase | 2011 | 4 |
| Joostema, Jef | 1978 | 1 |
| Jordan, Doxie | 1991 | 4 |
| Jordan, Jaiquan | 2014 | V 4 |
| Jordan, Randy | 1992 | 3 |
| Jordan, Ray | 1942 | 2 |
| Josephs, Josef Ernest | 1926 | 1 |
| Joyce, Emmett | 1935 | 3 |
| Joyner, Claudius | 1896 | 1 |
| Joyner, Dennis | 1983 | T 4 |
| Joyner, James | 1909 | M 1 |
| Junkmann, Steve | 1979 | 3 |
| Jurgensen, Erik | 1990 | 1 |
| Justice, Charlie | 1949 | C 4 |
| Justice, Doug | 2005 | 4 |

**K • K • K • K**

| | | |
|---|---|---|
| Kahn, Eddie | 1934 | 3 |
| Kalombo, Kubi | 1986 | 1 |
| Kaplan, Ronnie | 1965 | 2 |
| Karres, Andy | 1942 | 1 |
| Karrs, Tim | 1968 | 3 |
| Kedra, Joe | 2003 | 1 |
| Keeney, Kris | 1980 | 2 |
| Keiger, Shannon | 1994 | T 1 |
| Keldorf, Chris | 1997 | C 2 |
| Keller, John | 1988 | 4 |
| Keller, Ken | 1955 | 4 |
| Kelly, Alex | 2004 | M 1 |
| Kelly, Cam'Ron | 2021 | 3 |
| Kelly, Shawn | 1990 | 1 |
| Kelso, Bill | 1951 | 1 |
| Kemper, Don | 1958 | 3 |
| Kenan Jr., William Rand | 1894 | 2 |
| Kennedy, Bob | 1948 | 3 |
| Kernodle, Harden | 1921 | 2 |
| Kernodle, James | 1889 | 1 |
| Kerns, John | 1944 | 1 |
| Kesler, Eddie | 1964 | 3 |
| Key, Chris | 1997 | 1 |
| Kiernan, Ben | 2021 | 3 |
| Kilgore, Kevin | 1995 | M 3 |
| Kim, Jonathan | 2021 | 2 |
| Kimball, Gates | 1940 | C 3 |
| Kimel, Don | 1950 | 1 |
| King, Carson | 2020 | M 4 |
| King, Franklin | 1891 | 1 |
| King, Julian | 1951 | 3 |
| Kinlaw, Mark | 1985 | T 4 |
| Kinney, Bruce | 1996 | 1 |
| Kinney, Sandy | 1964 | 2 |
| Kinsey, John | 1944 | 1 |
| Kirkman, Bill | 1954 | 4 |
| Kirkpatrick, David | 1893 | 2 |
| Kirkpatrick, Tim | 1972 | 3 |
| Kleinhen, Stacie | 1990 | T 1 |
| Kleinman, Richard | 1977 | 1 |
| Kline, Chuck | 1939 | 3 |
| Klise, Johnny | 1971 | 1 |
| Klochak, Don | 1959 | 3 |
| Klosterman, Larry | 1948 | 2 |
| Kluttz, Warren | 1898 | 2 |
| Knight, Kevin | 2002 | 4 |
| Knott, Bobby | 1967 | 2 |
| Knox, Eddie | 1949 | 3 |
| Knox, George | 1961 | 2 |
| Kocornik, Dick | 1953 | 2 |
| Koehler, Herman | 1899 | 2 |
| Koenig, Bill | 1929 | 2 |
| Koes, Ronnie | 1958 | 3 |
| Koffenberger, Ed | 1944 | 1 |
| Kolojejchick, Matt | 2011 | 1 |
| Koman, Bill | 1955 | 3 |
| Koonts, Bob | 1948 | 1 |
| Kordalski, Ed | 1959 | 1 |
| Kortner, Cole | 1963 | 2 |
| Kosinski, Joe | 1949 | 2 |
| Kot, Sophie | 2014 | V 1 |
| Kraus, Walter | 1944 | 1 |
| Kraynik, Jack | 1938 | 2 |
| Kuhn, Bill | 1951 | 3 |
| Kupec, Chris | 1974 | C 3 |
| Kupec, Matt | 1979 | 4 |
| Kurian, Tiffany | 2020 | V 4 |

**L • L • L • L**

| | | |
|---|---|---|
| Lacey, Bob | 1963 | 3 |
| Lackey, Dick | 1953 | 3 |
| Lacy, Gus | 1944 | 1 |
| Lafferty, John | 2003 | 3 |
| Lalanne, Jim | 1940 | 3 |
| Lamar, Jesse | 2006 | M 1 |
| Lambert, John | 1953 | 2 |
| Lamens, Ed | 1974 | 3 |
| Lamm, Phil | 1973 | 3 |
| Lampman, Tom | 1966 | 2 |
| Landry, Emma | 2020 | V 2 |
| Lancaster, Stan | 1977 | 3 |
| Lancaster, Steve | 1981 | 1 |
| Lane, Norman | 1954 | 2 |
| Lane, Tom | 1944 | 2 |
| Lanier, Jackson | 2020 | V 3 |
| Lanier, Ricky | 1970 | 3 |
| Lassiter, Benjamin | 1904 | M 1 |
| Lassiter, Hanes | 1932 | 2 |
| Lassiter, James | 1927 | 1 |
| Lassiter, Rolo | 1979 | 1 |
| Laurence, Mason | 2020 | 1 |
| Lawler, Jake | 2019 | 2 |
| Lawrence, Amos | 1980 | 4 |
| Lawrence, Des | 2016 | C 4 |
| Lawrence, Josh | 2020 | M 1 |
| Lawrence, Keith | 1986 | 2 |
| Lawson, Bill | 1982 | 1 |
| Lawson, Robert | 1899 | 1 |
| Lear, Don | 1956 | 3 |
| Leatherman, Delbert | 1944 | 1 |
| LeCompte, Jim | 1961 | C 3 |
| Lee, Robert (Fuzzy) | 1995 | 3 |
| Lee, Steve | 1994 | M 4 |
| Lee, Walker | 1977 | 3 |
| Legins, Jomo | 1998 | 4 |
| Lemming, Ben | 2006 | 2 |
| Lemmons, Mike | 1972 | 2 |
| Lenahan, Scott | 2008 | C 3 |
| Lent, Hunter | 2018 | 1 |
| Leonard, Doug | 1994 | 3 |
| Lester, William | 1908 | 1 |
| Leverenz, Ted | 1973 | 3 |

# ALL-TIME LETTERMEN

| | | |
|---|---|---|
| Lewis, Eric | 1987 | 4 |
| Lewis, Graham | 2013 | M 2 |
| Lewis, Jacque | 2004 | 4 |
| Lewis, Mel | 1967 | T 1 |
| Lewis, Richard | 1934 | M 1 |
| Liberati, Ernie | 1952 | 2 |
| Lilly, Joel | 1889 | 1 |
| Lindley, John T. | 1948 | M 1 |
| Lindley, John V. | 1930 | M 1 |
| Lindley, Paul | 1936 | M 1 |
| Lindsey, Bryan | 1992 | 3 |
| Lineberger, Henry | 1923 | 2 |
| Lineberger, Jack | 1957 | 2 |
| Lingerfeldt, Robert | 1952 | M 1 |
| Link, Gene | 1966 | 2 |
| Linton, Jonathan | 1997 | C 4 |
| Lipford, Darius | 2013 | 3 |
| Lippencott, Van | 1977 | 1 |
| Lippincott, Bill | 1981 | 1 |
| Lipscomb, Charles | 1927 | 2 |
| Lipscomb, Ned | 1930 | 2 |
| Lipski, Ed | 1959 | 3 |
| Lister, Steve | 1966 | 3 |
| Little, Crowell | 1937 | C 3 |
| Little, Drew | 2021 | 3 |
| Little, George | 1893 | 3 |
| Little, Greg | 2009 | 3 |
| Little, Lacy | 1889 | C 2 |
| Littlejohn, Ray | 1983 | 1 |
| Livesay, Darden | 1954 | 1 |
| Lockhart, J. W. | 1943 | M 1 |
| Locklear, Glen | 1992 | M 3 |
| Loflin, Sam | 1961 | 1 |
| Logan, T.J. | 2016 | 4 |
| Logue, Dan | 1947 | 1 |
| Lohrer, Mike | 1990 | 1 |
| Long, Albert | 1954 | 2 |
| Long, Giles (Mebs) | 1915 | 1 |
| Long, Ka'Rin | 2017 | V 1 |
| Long, Jim | 1958 | M 1 |
| Long, Terry | 1986 | M 3 |
| Longhany, Jeff | 2005 | 4 |
| Lookabill, Reid | 1971 | 2 |
| Loomis, Bob | 1978 | 4 |
| Lopp, Brad | 1986 | 3 |
| Lotz, Danny | 1959 | 1 |
| Love, Andrew | 2014 | V 2 |
| Love, James | 1916 | 2 |
| Love, Reggie | 1997 | 4 |
| Loveday, Don | 1964 | 1 |
| Lowe, Art | 1944 | 1 |
| Lowe, David | 1984 | 2 |
| Lowe, Nelson | 1958 | 2 |
| Lowe, Robbins (Runt) | 1921 | C 3 |
| Lowe, Steve | 1988 | 3 |
| Lowry, Ron | 1968 | 2 |
| Lucas, Darryl | 1981 | 2 |
| Lucas, Donald | 1978 | 2 |
| Lydecker, Dale | 1974 | 3 |
| Lyons, Shawn | 1997 | 1 |

**M • M • M • M**

| | | |
|---|---|---|
| Mabry, Bill | 1977 | 3 |
| Maceyko, Bill | 1948 | 3 |
| Mack, Clint | 1993 | 1 |
| Mack, Ken | 1978 | 3 |
| MacRae, Cameron | 1899 | 1 |
| MacRae, James | 1900 | 3 |
| MacRae, Lawrence | 1895 | 1 |
| Magner, Jim | 1930 | 3 |
| Mainer, Dan | 1952 | 1 |
| Makeley, Metrah | 1901 | 2 |
| Mallory, Jim | 1939 | 2 |
| Malloy, Bryant | 2000 | 2 |
| Malobicky, Jay | 1965 | 3 |
| Malone, Doug | 1954 | 1 |
| Mandeville, Steve | 1992 | 1 |
| Maness, John | 1904 | 1 |
| Mangili, Joey | 2016 | 2 |
| Mangum, Charles | 1891 | 1 |
| Mangum, Pete | 2012 | C 3 |
| Mangum, Ryan | 2014 | 2 |
| Mann, James | 1903 | 2 |
| Mann, Joseph | 1907 | C 2 |
| Manning, John | 1911 | 3 |
| Mansfield, Mike | 1972 | 3 |
| Mapp, Durrell | 2007 | 4 |
| Marchetti, Louis | 2000 | 3 |
| Marcinko, Steve | 1954 | 2 |
| Marczyk, Stan | 1948 | 2 |
| Mariani, Landon | 2003 | 1 |
| Maronic, Steve | 1938 | C 3 |
| Marquette, Ron | 1957 | 2 |
| Marr, Mike | 1981 | 3 |
| Marrs, Alex | 2014 | 1 |
| Marriott, Randy | 1988 | 3 |
| Marsh, Jordan | 2012 | 1 |
| Marsh, Patrick | 2006 | 1 |
| Marsh, Ryan | 1994 | 1 |
| Marshall, Malcolm | 1994 | 4 |
| Marshall, Tank | 1942 | C 3 |
| Marslender, Ward | 1962 | C 3 |
| Martin, Eddie | 1934 | 2 |
| Martin, Joseph | 1899 | 1 |
| Martin, Kareem | 2013 | C 4 |
| Martin, Kennard | 1988 | 1 |
| Martin, Pat | 1980 | M 3 |
| Martin, Tilden | 1967 | M 2 |
| Masino, Jim | 1967 | 3 |
| Maskas, John | 1943 | 1 |
| Mason, Eddie | 1994 | 2 |
| Mason, Mike | 2005 | 3 |
| Mason, Morris | HONORARY | 1 |
| Massenburg, Darrius | 2008 | 2 |
| Massey, Cookie | 1992 | 4 |
| Mastromatteo, Dan | 2016 | 3 |
| Matthews, Pierce | 1924 | C 3 |
| Mattocks, Judge | 1969 | 1 |
| Maultsby, Jack | 1955 | 4 |
| Maus, Jimmy | 1930 | 3 |
| May, Deems | 1991 | 3 |
| Maye, Mark | 1987 | C 3 |
| Maynard, Albert | 1938 | M 1 |
| Mays, Kivuusama | 1997 | 4 |
| Mazza, Mark | 1968 | 3 |
| McAdoo, Jared | 2010 | 1 |
| McAdoo, Michael | 2009 | 2 |
| McAlister, Scott | 1991 | 4 |
| McAllister, Ross | 2000 | 3 |
| McArthur, Alan | 1965 | 2 |
| McCachren, Jim | 1935 | 3 |
| McCallister, Frank | 1975 | 1 |
| McCargo, Jay-Jay | 2018 | 2 |
| McCarn, Buck | 1936 | 3 |
| McCaskill, Norman | 1932 | 1 |
| McCauley, Don | 1970 | C 3 |
| McClure, Bryan | 1992 | 1 |
| McCollum, Bob | 1943 | 1 |
| McCormick, Don | 1952 | 1 |
| McCormick, Mike | 1980 | 1 |
| McCreedy, James | 1953 | 2 |
| McDade, Roy | 1930 | |
| McDaniel, Caroline | 2018 | V 4 |
| McDaniel, George | 1927 | 2 |
| McDaniel, Robert | 1943 | 1 |
| McDaniels, T. K. | 1978 | 3 |
| McDonald, Alan | 1933 | 1 |
| McDonald, Alfred | 1915 | 1 |
| McDonald, Monk | 1923 | 4 |
| McDonald, Richard | 1950 | 2 |
| McEachern, Noel | 1987 | 4 |
| McGee, Alan | 1922 | 2 |
| McGee, Josh | 1999 | 4 |
| McGee, Max | 1977 | 1 |
| McGill, Ronnie | 2006 | 4 |
| McGougan, James | 1891 | 1 |
| McGregor, Maurice | 1996 | 3 |
| McGrew, Steve | 1982 | 3 |
| McIntosh, David | 2001 | 2 |
| McIver, Charles | 1936 | 2 |
| McIver, Evan | 1899 | 2 |
| McIver, Henry | 1931 | 3 |
| McIver, Herman | 1925 | C 4 |
| McKethan, Marcus | 2021 | 3 |
| McKinley, Bob | 1982 | 1 |
| McLamb, Joe | 1962 | 1 |
| McLane, Fletcher | 1948 | 1 |
| McLawhorn, Matthew | 2013 | 1 |
| McLean, Bob | 1910 | 2 |
| McMichael, Kyler | 2021 | 2 |
| McMillan, Benton | 1961 | 2 |
| McMullen, Larry | 1956 | 3 |
| McMurry, Jesse | 1926 | 2 |
| McNeill, Barry | 1975 | T 1 |
| McNeill, Mark | 2013 | 2 |
| McNeill, Tom | 1907 | 2 |
| McNeill, Willie | 2004 | 4 |
| McPherson, Gus | 1926 | 1 |
| McQueen, Stephon | 2000 | 4 |
| Meador, Rich | 1998 | 1 |
| Means, Natrone | 1992 | 3 |
| Mebane, Banks | 1912 | M 1 |
| Mebane, Robert | 1932 | M 1 |
| Menapace, Bernie | 1978 | C 3 |
| Mendelsohn, Joe | 1960 | M 1 |
| Meredith, Don | 1994 | 2 |
| Merritt, Jack | 1924 | 2 |
| Merritt, Willie | 1895 | 4 |
| Merletti, Matt | 2011 | C 4 |
| Metts, Adam | 2001 | 3 |
| Michaels, Ed | 1941 | 2 |
| Michaels II, Edward | 1933 | M 1 |
| Mickens, Denard | 1999 | M 1 |
| Miggs, Jim | 1967 | 1 |
| Miketa, Andy | 1951 | 2 |
| Miles, Donnie | 2017 | C 4 |
| Miles, Manny | 2018 | 1 |
| Milgrom, Brent | 1966 | 2 |
| Millen, Alec | 1989 | 1 |
| Millen, Don | 1989 | 3 |
| Miller, Fred | 1943 | 1 |
| Miller, John | 1940 | 1 |
| Miller, John | 1979 | 1 |
| Miller, Kenny | 1987 | 4 |
| Miller, Paul | 1971 | C 3 |
| Milligan, Richy | 1986 | 3 |
| Mirazo, David | 2003 | 1 |
| Mitchell, Derrele | 2005 | 4 |
| Mitchell, Jenna | 2020 | M 3 |
| Mitchell, Khalif | 2005 | 2 |
| Mitten, Bob | 1948 | 4 |
| Mock, Kerry | 1994 | 4 |
| Mogridge, Allen | 1999 | 4 |
| Monk, Quincy | 2001 | C 4 |
| Monroe, Chuck | 1981 | 1 |
| Montgomery, Harry | 1935 | C 3 |
| Montilus, Ed | 2021 | 3 |
| Montoro, Marc | 1995 | 3 |
| Moon, Brian | 1999 | M 1 |
| Moon, Micah | 1984 | 3 |
| Moore, Andrew | 2015 | 1 |
| Moore, Bill | 1935 | 3 |
| Moore, Charles | 1912 | 1 |
| Moore, George | 1933 | 1 |
| Moore, Henry | 1949 | M 1 |
| Moore, Jock | 2007 | 1 |
| Moore, John | 1895 | 2 |
| Moore, Richard | 2001 | 2 |

Bob Lacey

| | | |
|---|---|---|
| Moore, Thomas | 2014 | 3 |
| Moore, Tim | 1980 | 1 |
| Mooring, Issac | 2003 | 4 |
| Morales, Kamari | 2021 | 2 |
| Morehead, Garrett | 1927 | C 3 |
| Morford, Isaac | 2001 | 3 |
| Morris, Casey | 1923 | C 4 |
| Morris, Chris | 2006 | M 1 |
| Morris, Fred | 1922 | 2 |
| Morris, Romar | 2015 | 4 |
| Morrison, Roger | 1984 | M 1 |
| Morrison, Tim | 1985 | 3 |
| Morrison, Trey | 2021 | 4 |
| Morrow, Earl | 1906 | 1 |
| Morrow, James | 1906 | 1 |
| Morton, Mike | 1994 | 4 |
| Moss, Steve | 1983 | 1 |
| Motta, Charlie | 1952 | 1 |
| Mozingo, Evan | 2015 | M 2 |
| Mueller, Fred | 1960 | 3 |
| Mularkey, Shane | 2009 | 1 |
| Mullens, Dave | 1952 | 1 |
| Mullins, Aleric | 2009 | 3 |
| Murphy, Billy | 1974 | 1 |
| Murphy, Kyle | 2018 | 4 |
| Murphy, Michael | 2007 | 3 |
| Murphy, Myles | 2021 | 2 |
| Murphy, Walter (Pete) | 1893 | 4 |
| Muschamp, Larry | 1956 | 3 |
| Myers, Billy | 1946 | 3 |

**N • N • N • N**

| | | |
|---|---|---|
| Nance, Joe | 1964 | M 2 |
| Nantz, Ben | 1975 | T 1 |
| Naron, Greg | 1984 | 3 |
| Nash, Strud | 1930 | C 3 |
| Naughton Jr., Jim | 1983 | 1 |
| Naughton, Jim | 1963 | 1 |
| Nead, Dick | 1959 | 1 |
| Nealy, Ronnie | 1982 | M 2 |
| Neikirk, Joe | 1949 | 2 |
| Nelson, Herbert | 1929 | 1 |
| Nesbit, Bryson | 2021 | 1 |
| Neville, Ernest | 1896 | 1 |
| Neville, Jimmy | 1954 | 3 |
| Newcombe, Elliott | 1932 | 3 |
| Newkirk, David | 1987 | 1 |
| Newman, Keith | 1998 | C 4 |
| Newman, Marshall | 1954 | 3 |
| Newsome, Dazz | 2020 | 4 |
| Newton, Billy | 1973 | 3 |
| Newton, James | 1904 | 3 |
| Newton, Jeff | 1953 | 1 |
| Nichols, Ernest | 1983 | 1 |
| Nicholson, Darrell | 1981 | 4 |
| Nicks, Hakeem | 2008 | C 3 |
| Nickerson, Glen | 1951 | 3 |
| Nicklin, Samuel | 1895 | 1 |
| Nix, Jordan | 2011 | 2 |
| Nolan, Kevin | 1979 | 1 |
| Norcross, Merl | 1945 | 1 |
| Norfleet, Charles | 1923 | M 1 |
| Norris, Frank | 1915 | M 1 |
| Norris, George | 1952 | C 3 |
| Norton, Michael | 2005 | 1 |
| Norton, Pat | 1974 | 3 |
| Norwood, Eston | 1909 | 2 |
| Nowell, Gwynn | 1941 | 3 |
| Nwokeji, Tobechi | 2020 | 1 |

**O • O • O • O**

| | | |
|---|---|---|
| Oberg, Andrew | 1991 | 3 |
| O'Brien, Bill | 1951 | 3 |
| O'Connell, Cade | 2020 | M 1 |
| O'Hare, Frank | 1941 | 2 |
| O'Leary, Thomas | 2005 | 3 |
| Ogburn, Glenn | 1964 | 2 |
| Oglesby, Ike | 1972 | 3 |
| Oglesby, Mark | 1982 | 1 |
| Okakpu, Ebele | 2011 | 2 |
| Oldham, Wade | 1901 | 2 |
| Oliphant, Bob | 1945 | 1 |
| Oliver, Dick | 1974 | 3 |
| Olson, Justin | 2021 | 2 |
| Opitz, Steve | 1952 | 1 |
| Orner, Dan | 2003 | 2 |
| Orr, Joseph | 1911 | 1 |
| Osborne, Frank | 1900 | C 3 |
| Osborne, Tommy | 1986 | 2 |
| Otis, Branden | 2016 | M 3 |
| Otis, Norkeithus | 2014 | C 4 |
| Overbeck, Scott | 1995 | 2 |
| Owen, Tom | 1943 | 1 |
| Owens, Kenny | 2012 | 1 |
| Owens, Sheila | 1995 | T 1 |

**P • P • P • P**

| | | |
|---|---|---|
| Pacini, Nick | 2020 | V 2 |
| Packard, Ricky | 1971 | 3 |
| Paige-Moss, Donte | 2011 | 2 |
| Page, Andy | 1994 | M 1 |
| Page, Bob | 1950 | 1 |
| Page, Chase | 2005 | 4 |
| Palmer, Ed | 1937 | 3 |
| Palmer, Horace | 1938 | 2 |
| Palmer, Wayne | 1943 | 1 |
| Pannell, Marc | 1986 | T 1 |
| Papal, Jim | 1971 | 3 |
| Parham, Daryl | 1987 | 4 |
| Parker, Carl | 1910 | 1 |
| Parker, Curtis | 1993 | 3 |
| Parker, Greg | 2007 | M 3 |
| Parker, John | 1905 | 1 |
| Parker, Larry | 1954 | 4 |
| Parker, Mel | 1915 | 3 |
| Parker, Raymond | 1907 | 1 |
| Parker, Riddick | 1994 | 4 |
| Parker, Willie | 2003 | 4 |
| Parks, William | 1956 | M 1 |
| Paroli, John | 2020 | V 2 |
| Parquet, Chuckie | 1998 | 4 |
| Parrish, Dwight | 1981 | 1 |
| Parrish, Josh | 2017 | V 3 |
| Parry, Jack | 1982 | 3 |
| Parsley, Robert | 1930 | 2 |
| Parsons, Randall | 1992 | C 4 |
| Paschal, Doug | 1979 | 4 |
| Paschal, Mark | 2008 | C 4 |
| Paschall, Billy | 1975 | C 3 |
| Patrick, Neale | 1938 | M 1 |
| Patterson, Andrew | 1891 | 2 |
| Patterson, Ed | 1954 | 3 |
| Paulos, Ray | 1963 | 1 |
| Payne, Buddy | 1957 | C 3 |
| Payne, Michael | 1993 | 4 |
| Peace, Jason | 1999 | 3 |
| Peace, Sherrod | 1999 | 2 |
| Peacock, Johnny | 1931 | 1 |
| Pecora, Johnny | 1942 | 3 |
| Peiffer, Carl | 1938 | 1 |
| Pelc, Alan | 2010 | 3 |
| Pell, Stewart | 1957 | 2 |
| Pendergraft, Paul | 1935 | 1 |
| Peppers, Julius | 2001 | 3 |
| Perdue, Bill | 1976 | 3 |
| Perdue, Roland | 1955 | C 3 |
| Perkins, Anthony | 2001 | 4 |
| Perry, Bucky | 1970 | 3 |
| Perry, Jonathan | 1992 | C 4 |
| Perry, Merceda | 2001 | 4 |
| Person, Quinton | 2007 | 4 |
| Peterson, Caleb | 2016 | C 4 |
| Pharr, Fred | 1919 | 1 |
| Phifer, Ike | 1899 | 2 |
| Phifer, Ralph | 1987 | 4 |
| Phillips, Bud | 1966 | 3 |
| Phillips, James | 1891 | M 1 |
| Phillips, Justin | 2005 | 3 |
| Phillips, Stuart | 1984 | 3 |
| Phillips, Todd | 1994 | 2 |
| Philpott, Benjamin | 1932 | 2 |
| Phipps, John | 1932 | 2 |
| Pianalto, Zack | 2010 | 4 |
| Pierce, Jeff | 1981 | 3 |
| Pigford, Tony | 2003 | 1 |
| Pignetti, Tripp | 1994 | 3 |
| Pippin, Erin | 2020 | V 4 |
| Pittman, Sam | 2019 | M 4 |
| Pittman, Wiley | 1906 | 1 |
| Platt, Nic | 2013 | 2 |
| Pochucha, Larry | 1968 | 1 |
| Poindexter, C. C. | 1923 | 4 |
| Polino, Nick | 2019 | 4 |
| Pollock, Jarwarski | 2005 | 4 |
| Poole, Barney | 1943 | 1 |
| Poole, Greg | 1982 | 4 |
| Poole, James | 1924 | M 1 |
| Poole, Oliver | 1943 | 1 |
| Poole, Ray | 1943 | 1 |
| Pope, Bobby | 1984 | 2 |
| Port, Chal | 1952 | 3 |
| Porter, Andrew | 1910 | 2 |
| Poveromo, Christian | 2016 | M 4 |
| Powell, Carol | 1943 | M 1 |
| Powell, Darius | 2007 | 1 |
| Powell, Delbert | 1980 | 4 |
| Powell, Ken | 1949 | 4 |
| Powell, Skeeter | 1966 | 2 |
| Powell, Tydreke | 2011 | C 4 |
| Powell, Tyler | 2018 | 4 |
| Pratt, Robert | 1973 | 3 |
| Presson, Samuel | 1928 | 3 |
| Price, Jabari | 2013 | 4 |
| Price, Ken | 1969 | C 3 |
| Price, Kenny | 2006 | 2 |
| Price, Shaquille | 2015 | 1 |
| Prince, R.J. | 2017 | 4 |
| Pringley, Mike | 1998 | 4 |
| Pritchard, Bill | 1947 | 2 |
| Pritchard, Grady | 1922 | C 4 |
| Pritchett, Tyler | 2018 | 1 |
| Proctor, Edward | 1919 | 1 |
| Proehl, Austin | 2017 | 4 |
| Pugh, James | 1894 | 3 |
| Pugh, Stanley | 1983 | 2 |
| Pukal, Lou | 1967 | 3 |
| Pulley, Paul | 1957 | 2 |
| Pupa, Walt | 1947 | 3 |
| Purcell, Gus | 1948 | 1 |
| Purgason, Roge | 1994 | 2 |
| Purvis, Andre | 1996 | 3 |

**Q • Q • Q • Q**

| | | |
|---|---|---|
| Quick, Craig | 1967 | M 2 |
| Quick, Willie | 1999 | 1 |
| Quigley, Nick | 2019 | 1 |
| Quinn, Richard | 2008 | 3 |
| Quinn, Robert | 2009 | 2 |

**R • R • R • R**

| | | |
|---|---|---|
| Rackley, Brian | 2006 | 3 |
| Radman, George | 1939 | 3 |
| Ragazzo, Phil | 1977 | 1 |

# ALL-TIME LETTERMEN

| | | |
|---|---|---|
| Ragsdale, James | 1922 | M 1 |
| Raines, Taylor | 2014 | V 2 |
| Ralph, Kyle | 2004 | 3 |
| Ralston, George | 1939 | 1 |
| Ramsay, Graham | 1916 | 4 |
| Ramsay, Devon | 2010 | 2 |
| Rand, Kenan | HONORARY | 1 |
| Randolph, Phillip (Goat) | 1923 | 2 |
| Rankin, Darien | 2013 | 2 |
| Rankin, Frank | 1900 | 2 |
| Rankin, James | 1894 | 2 |
| Rashad, Shakeel | 2015 | C 4 |
| Ratliff-Williams, Anthony | 2018 | 3 |
| Ratliff, Bobby | 1983 | 2 |
| Ray, Flip | 1970 | C 3 |
| Ray, Herman | 1959 | 1 |
| Ray, Jeff | 1984 | 3 |
| Ray, Jim | 1963 | 1 |
| Ray, Marvin | 1935 | 1 |
| Ray, Robert | 1937 | M 1 |
| Read, Carey | 1983 | M 5 |
| Read, Hank | 1982 | T 4 |
| Reddick, Kevin | 2012 | C 4 |
| Redding, Don | 1958 | 3 |
| Redfern, Charles | 1929 | 1 |
| Reed, Dave | 1956 | C 2 |
| Reed, Jeff | 2001 | C 2 |
| Reed, John | 1989 | 3 |
| Reese, Julius | 1992 | 3 |
| Regan, Breck | 1961 | 1 |
| Reid, Dexter | 2003 | C 4 |
| Reid, Edward | 1915 | 2 |
| Rene, Patrice | 2020 | 4 |
| Renedo, Tom | 1968 | 2 |
| Renger, John | 1961 | M 2 |
| Renken, Freddy | 1988 | 1 |
| Renner, Bryn | 2013 | 3 |
| Reynolds, Bob | 1905 | 1 |
| Reynolds, Bob | 1948 | 1 |
| Reynolds, Brandon | 2003 | M 4 |
| Reynolds, Garrett | 2008 | C 4 |
| Reynolds, Scott | 1974 | 1 |
| Rhames, Bunn | 1978 | C 4 |
| Rhyne, William | 2018 | M 4 |
| Rhem, Joe | 1889 | 2 |
| Ricciarelli, Skee | 1985 | M 3 |
| Rice, Chase | 2008 | 4 |
| Rice, Jim | 1960 | 3 |
| Rich, Richie | 2008 | 3 |
| Richards, Asim | 2021 | 3 |
| Richardson, Bill | 1970 | C 3 |
| Richardson, Bryson | 2018 | 1 |
| Richardson, Dan | 1979 | 1 |
| Richardson, John | 1943 | 1 |
| Richardson, Jon | 1981 | 3 |
| Richardson, Pinckney | 1899 | 1 |
| Richardson, Stewart | 1941 | 3 |
| Richardson, Tommy | 2005 | C 4 |
| Richey, Mike | 1968 | 3 |
| Riddile, Mel | 1971 | 3 |
| Ridenhour, Sonny | 1954 | 2 |
| Riggs, David | 1967 | C 3 |
| Riggs, Frank | 1960 | C 3 |
| Ringwalt, Dave | 1966 | 1 |
| Ripberger, Chris | 2017 | 1 |
| Rish, Tameka | 1999 | M 1 |
| Ritch, Marvin | 1911 | 1 |
| Ritzie Jahvaree | 2021 | 1 |
| Rizzo, Paul | 1950 | 4 |
| Robbins, Austin | 1993 | 4 |
| Robbins, Roswell | 1919 | 1 |
| Roberson, Clay | 2003 | 4 |
| Roberson, Foy | 1905 | C 3 |
| Roberson, Jim | 1979 | 2 |
| Roberts, Bobby | 1983 | 1 |
| Roberts, Del | 2004 | 1 |
| Roberts, George | 1947 | 3 |
| Roberts, Kayne | 2018 | 1 |
| Roberts, Paul | 2003 | 1 |
| Roberts, Topher | 2003 | 2 |
| Robertson, Johnathan | 1992 | 1 |
| Robertson, Taylor | 2020 | V 1 |
| Robinson, Charles | 1956 | 2 |
| Robinson, Gene | 2012 | 3 |
| Robinson, George | 1925 | 2 |
| Robinson, Isaiah | 2002 | 3 |
| Robinson, Joe | 1963 | 2 |
| Robinson, John | 1906 | M 1 |
| Robinson, Malik | 2017 | 1 |
| Robinson, Neil | 1979 | 1 |
| Robinson, Ronnie | 1974 | 3 |
| Robinson, Ronnie L. | 2000 | 4 |
| Robinson, Shelton | 1981 | C 3 |
| Rodgers, Elton | 2014 | V 2 |
| Rodgers, Hosea | 1948 | C 4 |
| Rodgers, Khaliel | 2017 | 1 |
| Rogers, Frank | 1898 | C 3 |
| Rogers, George | 1908 | 3 |
| Rogers, Jessie | 2015 | 4 |
| Rogers, Kenny | 1979 | 1 |
| Rogers, Nielsen | 1968 | 3 |
| Rogers, Rob | 1984 | 3 |
| Rohling, Bernie | 1943 | 1 |
| Romano, Joe | 1948 | 3 |
| Rome, Bobby | 2009 | 4 |
| Rorrer, Tim | 1985 | 4 |
| Roseman-Sinclair, Cameron | 2021 | 1 |
| Ross, Billy | 2019 | 2 |
| Ross, Brad | 1980 | M 3 |
| Ross, Dominique | 2019 | 4 |
| Ross, Greg | 2019 | 2 |
| Ross, Rusty | 1970 | 3 |
| Rouse, Jim | 1978 | 3 |
| Rouse, Austin | 2005 | M 1 |
| Rouse, Thomas | 1998 | M 3 |
| Rousseau, Jule | 1950 | 1 |
| Rowe, Terry | 1966 | 1 |
| Rozek, Alex | 2001 | 1 |
| Rubino, Michael | 2019 | 1 |
| Rubish, Mike | 1948 | 4 |
| Rucker, Kaimon | 2021 | 2 |
| Ruder, Jace | 2020 | 1 |
| Rudd, Ellie | 2019 | M 4 |
| Rudolph, Brett | 1987 | 4 |
| Ruffin, Colin | 1910 | 4 |
| Ruffin, Dalton | 1951 | 3 |
| Ruffin, Peter | 1930 | M 1 |
| Ruggles, Noah | 2020 | 2 |
| Rumley, Danny | 2003 | 2 |
| Runco, John | 1962 | 3 |
| Runyon, B. J. | 1992 | 4 |
| Rushing, John | 1977 | 2 |
| Rusnak, Ron | 1972 | C 3 |
| Russavage, Leo | 1956 | 1 |
| Russell, Brandon | 2003 | 4 |
| Russell, Paul | 1959 | 3 |
| Rhyne, Leonard | 1955 | 1 |
| Rhyne, Williams | 2015 | M 1 |
| Rywak, Pete | 1949 | 1 |

**S • S • S • S**

| | | |
|---|---|---|
| Sadler, Hank | 1966 | C 3 |
| Sadoff, Sid | 1940 | 3 |
| Saffelle, Milt | 1961 | 1 |
| Sails, K.J. | 2017 | 1 |
| Sain, Jerry | 1972 | 3 |
| Salzano, Mike | 1978 | C 4 |
| Sanford, Bill | 1992 | V 1 |
| Sapp, O'Dell | 1928 | 2 |
| Sasser, Buddy | 1956 | 2 |
| Saturday, Jeff | 1997 | C 4 |
| Saunders, Anthony | 2000 | 3 |
| Savage, Quinton | 1999 | 3 |
| Sawyer, David | 1987 | M 4 |
| Sawyer, Dock | 1979 | 1 |
| Schaefer, Kip | 1996 | 1 |

| | | |
|---|---|---|
| Schallock, Grant | 2010 | 1 |
| Schamay, Bryce | 2020 | V 2 |
| Schleter, Chris | 1977 | M 4 |
| Schmitz, Brian | 1999 | C 4 |
| Schnell, Robert | 1931 | M 1 |
| Schoettmer, Jeff | 2015 | C 4 |
| Schroeder, John | 1960 | 3 |
| Schuler, Jim | 1957 | 1 |
| Schult, Bob | 1970 | 3 |
| Schwartz, Harry | 1928 | C 3 |
| Scott, Chad | 2004 | 2 |
| Scott, David | 2000 | 1 |
| Scott, Graham | 1889 | 1 |
| Scott, Tim | 2014 | 4 |
| Scroggins, Leon | 2004 | 1 |
| Seagle, Perry | 1905 | 3 |
| Seagraves, Skip | 2005 | 4 |
| Searcy, Da'Norris | 2010 | 4 |
| Seawell, Howard | 1953 | 2 |
| Seawright, Jonas | 2004 | C 3 |
| Secrest, David | 1997 | 2 |
| Sellers, TP | 2020 | M 3 |
| Sensabaugh, Gerald | 2004 | C 1 |
| Serbousek, Mike | 1969 | 1 |
| Serenko, Steve | 1961 | 1 |
| Serlich, Emil | 1941 | 1 |
| Setzer, Eric | 2011 | M 3 |
| Setzer, Willis (Hap) | 1957 | 3 |
| Severin, Paul | 1940 | C 3 |
| Sexton, Cameron | 2008 | 2 |
| Shaffer, Charlie | 1934 | 2 |
| Sharpe, Kerry | 1992 | 1 |
| Shaffer, Lee | 1981 | C 4 |
| Shankle, Terry | 2013 | 4 |
| Sharpe, Chuck | 1981 | 3 |
| Sharpe, Thomas | 1895 | 3 |
| Shaw, Howard | 1892 | 3 |
| Shaw, Tre | 2019 | 2 |
| Shaw, Rickie | 1991 | 4 |
| Shea, Pat | 1966 | 2 |
| Sheehan, Jim | 1967 | 1 |
| Sheehan, Pat | 1985 | 3 |
| Sheets, Ken | 1978 | 4 |
| Sheldon, Tom | 2017 | 2 |
| Shepard, Tom | 1923 | 4 |
| Shepherd, Jon | 1998 | 1 |
| Sheppard, Bill | 1983 | 4 |
| Sheridan, Hunter | 2019 | 1 |
| Sherman, Fred | 1950 | 4 |
| Sherrill, Caleb | 2009 | M 2 |
| Sherwood, Brian | 1996 | M 4 |
| Shipp, James | 1995 | T 2 |
| Shonosky, Roger | 1976 | 2 |
| Shore, Don | 1972 | 1 |
| Shoulars, Hudson | 1955 | 2 |
| Shuford, Emmett (Ox) | 1927 | 3 |
| Shuford, Gene | 1961 | 1 |
| Shuler, Bud | 1928 | 3 |
| Shull, Samuel | 1899 | C 3 |
| Shumate, Jim | 1961 | 2 |
| Shupin, Bob | 1959 | 3 |
| Shuster, Mike | 1972 | 1 |
| Shwedo, Kevin | 1978 | 1 |
| Sickels, Doug | 1982 | 3 |
| Sieck, Dick | 1941 | 3 |
| Siegel, Brian | 1993 | T 1 |
| Sigler III, Bill | 1971 | 3 |
| Sigler Jr., Bill | 1942 | 2 |
| Sigmon, Gene | 1963 | C 2 |
| Sigmon, Mark | 1984 | 1 |
| Sigmon, Ricky | 1972 | 1 |
| Simakas, Alex | 1990 | 3 |
| Simmons, Brian | 1997 | C 4 |
| Simmons, David | 1978 | 3 |
| Simmons, Emery | 2021 | 3 |
| Simmons, Malik | 2015 | 4 |
| Simmons, Troy | 1985 | 3 |
| Simpson, George | 1969 | 1 |
| Simpson, Teto | 1998 | 2 |
| Sims, Ryan | 2001 | 4 |
| Singletary, Snowdon | 1906 | 1 |
| Singleton, David | 1980 | 3 |
| Singleton, Kendrick | 2015 | 4 |
| Slagle, Chuck | 1939 | 3 |
| Sledge Jr., Chuck | 1965 | 1 |
| Sledge III, Chuck | 1988 | 2 |
| Sloop, Conrad | 1961 | 3 |
| Slotnick, Leo | 1939 | 1 |
| Slusser, Rip | 1931 | 3 |
| Small, Walter | 1911 | 1 |
| Smalls, Carl | 2002 | 1 |
| Smathers, William | 1901 | 2 |
| Smiley, Sam | 2015 | 3 |
| Smith, Andre | 2017 | 3 |
| Smith, Arien | 2014 | 1 |
| Smith, Arthur | 2005 | 1 |
| Smith, Ben | 1959 | 1 |
| Smith, Bill | 1947 | 2 |
| Smith, Bob | 1940 | 3 |
| Smith, Brian | 1976 | 3 |
| Smith, Charles | 1974 | M 2 |
| Smith, Chip | 1976 | 1 |
| Smith, Darryl | 1981 | 1 |
| Smith, Dick | 1956 | 2 |
| Smith, Foyell | 1936 | 1 |
| Smith, Jan | 1970 | 3 |
| Smith, John | 1932 | 1 |
| Smith, Jonathan | 2018 | 2 |
| Smith, Jonathan | 2011 | 4 |
| Smith, Mark | 1983 | 4 |
| Smith, Mike | 1968 | C 3 |
| Smith, Moyer | 1960 | 3 |
| Smith, Quinton | 1987 | 3 |
| Smith, Robbie | 1960 | 1 |
| Smith, Roger | 1963 | C 3 |
| Smith, Thomas | 1992 | 4 |
| Smith, Tim | 1994 | 3 |
| Smith, Van | 1993 | M 4 |
| Smith, Wade | 1959 | C 3 |
| Smith, William | 1903 | M 1 |

# ALL-TIME LETTERMEN

| | | |
|---|---|---|
| Snipes, Edgar | 1905 | 1 |
| Snipes, Eugene | 1893 | 4 |
| Snipes, Harvey | 1905 | 1 |
| Snipes, Ronnie | 1983 | 2 |
| Snipes, William | 1889 | 2 |
| Snyder, Daniel | 1929 | 1 |
| Snyder, Herman | 1935 | C 3 |
| Sojka, Joe | 2016 | M 3 |
| Somers, Clayton | 1992 | T 4 |
| Southerland, John Isaac | 1998 | M 4 |
| Spain, Bentley | 2017 | C 4 |
| Spain, Bill | 1966 | 2 |
| Spainhour, Carl | 1910 | 2 |
| Spainhour, Jud | 1961 | 1 |
| Sparger, George | 1947 | C 3 |
| Sparkman, Fred | 2004 | 2 |
| Sparks, Ned | 1968 | 2 |
| Sparrow, George | 1925 | 3 |
| Spaugh, Rufus | 1920 | 2 |
| Spaulding, Yank | 1929 | 1 |
| Spell, Les | 1998 | M 4 |
| Spellman, Max | 1946 | 1 |
| Sperring, Thomas | 2005 | 1 |
| Spoon, Brandon | 2000 | C 4 |
| Spottsville, Welton | 2020 | 2 |
| Spruill, Ron | 1982 | 4 |
| Spurlin, Max | 1946 | 2 |
| St. Amand, Steve | 1991 | M 2 |
| Stahl, Aaron | 2008 | 2 |
| Stallings, Don | 1959 | 3 |
| Stallings, Fred | 1941 | 1 |
| Stanback, Harry | 1980 | 3 |
| Stanford, Ray | 1975 | C 2 |
| Stankavage, Scott | 1983 | 3 |
| Stanicek, Jason | 1994 | 4 |
| Stanley, Edward | 1895 | 3 |
| Staples, Aaron | 1989 | 3 |
| Staples, John | 1943 | 1 |
| Starner, Dick | 1953 | 1 |
| Starcevic, Nick | 2006 | 2 |
| Starr, Ed | 1943 | 1 |
| Starr, Eric | 1987 | 4 |
| Staub, Nathan | 2014 | 2 |
| Stavnitski, George | 1956 | C 3 |
| Steele, Ralph | 1959 | 3 |
| Steele, Robert | 1895 | 1 |
| Steelman, Don | 1986 | T 2 |
| Steinbacher, Rick | 1993 | C 4 |
| Steinbacher, Steve | 1988 | 4 |
| Stephens, C.J. | 2003 | 2 |
| Stephens, George | 1895 | 2 |
| Stephens, James | 1933 | 1 |
| Stevens, L.C. | 1998 | 4 |
| Stevens, Ralph | 1912 | 1 |
| Stevens, Tom | 1951 | 3 |
| Stevenson, Ethan | 2020 | M 3 |
| Stevenson, Sarah | 2015 | M 2 |
| Stewart, Bobby | 1936 | 1 |
| Stewart, Malcolm | 2002 | 4 |
| Stewart, M.J. | 2017 | C 4 |
| Stewart, Roach | 1904 | C 3 |
| Stiegman, Dan | 1948 | C 4 |
| Stilley, Richard | 1971 | 3 |
| Stirnweiss, George | 1939 | C 3 |
| Stobaugh, Ben | 2018 | 1 |
| Stogner, Dalton | 2015 | 1 |
| Stoinoff, Bob | 1939 | 1 |
| Stone, Chip | 1968 | 1 |
| Stone, John | 1985 | 2 |
| Story, Romy | 1906 | C 3 |
| Strange, Robert | 1912 | 2 |
| Stratton, Johnny | 1976 | 2 |
| Strayhorn, Ralph | 1946 | C 3 |
| Streater, Eric | 1986 | 3 |
| Streater, Steve | 1980 | C 4 |
| Strickland, Matthew | 1931 | 1 |
| Strickland, Mitchell | 1978 | 2 |
| Stringer, Ed | 1965 | C 3 |
| Strong, Jermaine | 2007 | 2 |
| Strowbridge, Jason | 2019 | 4 |
| Stuart, Trevor | 2010 | 1 |
| Stubbs, Brianna | 2020 | M 1 |
| Stubbs, Stanley | 1964 | M 1 |
| Stunda, John | 1960 | 3 |
| Sturdivant, Quan | 2010 | 4 |
| Sturdivant, Walter | 1980 | 3 |
| Sturgis, Oscar | 1994 | 4 |
| Styers, Richard | 1968 | M 1 |
| Sugg, Mark | 1980 | 4 |
| Sullivan, Brad | 1985 | 1 |
| Suntheimer, Carl | 1941 | C 3 |
| Surigao, John | 1998 | 3 |
| Surratt, Chazz | 2020 | 3 |
| Supple, Adrian | 1926 | 1 |
| Sutherland, James | 1946 | 1 |
| Sutton, Ed | 1956 | C 3 |
| Sutton, Frederick | 1907 | 2 |
| Sutton, Johnathon | 2018 | 2 |
| Sutton, Nathan | 2000 | 2 |
| Sutton, T.J. | 1999 | 1 |
| Swearingen, Fred | 1958 | 3 |
| Sweet, William | 2018 | 3 |
| Sweetser, Wes | 1985 | 1 |
| Switzer, Ryan | 2016 | 4 |
| Swofford, John | 1971 | 3 |
| Szafaryn, Len | 1948 | 4 |
| Szymaitis, Jim | 1964 | 1 |

**T • T • T • T**

| | | |
|---|---|---|
| Tabb, Jack | 2014 | 4 |
| Tabb, William | 1929 | 1 |
| Talbott, Danny | 1966 | C 3 |
| Talley, Bill | 1960 | 1 |
| Talty, Peter | 1973 | 3 |
| Tandy, John | 1947 | 3 |
| Tandy, Yank | 1916 | C 4 |
| Tapley, Sean | 2013 | 3 |
| Tate, Brandon | 2008 | 4 |
| Tatum, Jim | 1934 | 3 |
| Tayloe, Dave | 1915 | C 4 |
| Tayloe, John | 1916 | 2 |
| Taylor, Barry | 1971 | M 2 |
| Taylor, Bill | 1961 | 1 |
| Taylor, Bill | 1971 | 2 |
| Taylor, Hilee | 2007 | C 4 |
| Taylor, Jahlil | 2021 | 3 |
| Taylor, Kareen | 2006 | 4 |
| Taylor, Ken | 1972 | 3 |
| Taylor, Lawrence | 1980 | C 4 |
| Taylor, Ryan | 2010 | C 4 |
| Taylor, Steve | 1979 | 3 |
| Taylor, Terry | 1973 | C 3 |
| Teague, Eddie | 1943 | 1 |
| Tedder, Larry | 1977 | 2 |
| Temple, Joel | 1955 | 1 |
| Tennent, George | 1916 | 1 |
| Tenney, Ed | 1922 | 3 |
| Terry, Javon | 2019 | 1 |
| Terry, Jeb | 2003 | C 3 |
| Terry, Rick | 1996 | C 3 |
| Thatch, Martel | 2007 | 4 |
| Thayer, Matthew | 2018 | M 2 |
| Thigpen, Tommy | 1992 | C 4 |
| Thomas, Byron | 1996 | 4 |
| Thomas, Cam | 2009 | 4 |
| Thomas, Eric | 1995 | C 4 |
| Thomas, George | 1908 | C 2 |
| Thomas, Isaiah | 2004 | 2 |
| Thomas, Mike | 1995 | 4 |
| Thomas, Parker | 2012 | 1 |
| Thomas, Ronald | 1996 | 4 |
| Thomason, Dan | 1943 | M 2 |
| Thomason, Justin | 2015 | 3 |
| Thompson, Amanda | 2014 | V 2 |
| Thompson, Donnell | 1980 | 4 |
| Thompson, Duke | 1976 | 2 |
| Thompson, Earl | 1910 | C 4 |
| Thompson, Eugene | 1929 | 1 |
| Thompson, George D. | 1930 | 1 |
| Thompson, George W. | 1931 | M 1 |
| Thompson, Holland | 1894 | 1 |
| Thompson, James | 1988 | 3 |
| Thompson, John | 1906 | 2 |
| Thompson, Kay | 1933 | 3 |
| Thompson, Seymour | 1891 | 2 |
| Thornton, Bob | 1972 | 3 |
| Thornton, David | 2001 | 3 |
| Thornton, Kenton | 2008 | 3 |
| Thornton, William | 1951 | 1 |
| Thorogood, Donte | 1998 | 1 |
| Thorpe, Bo | 1955 | 1 |
| Thorpe, T.J. | 2014 | 3 |
| Tillery, Jack | 1962 | 3 |
| Tillett, John | 1910 | 2 |
| Tillett, William | 1912 | C 2 |
| Timmons, Bernard | 1990 | 4 |
| Tindall, Rashaad | 2003 | 1 |
| Tinsley, Kennedy | 2009 | 4 |
| Tomlin, Tyrell | 2014 | 1 |
| Toney, Andrew | 2013 | M 3 |
| Toney, Matthew | 2008 | M 2 |
| Tovar, Carlos | 2013 | M 1 |
| Towns, Hunter | 1988 | T 4 |
| Townsend, Frank | 1973 | 1 |
| Townsend, Joe | 1980 | T 2 |
| Townsend, Newman | 1905 | 3 |
| Tran, Kimberly | 2019 | M 1 |
| Transou, Mark | 1983 | 1 |
| Trimble, Mel | 1982 | 1 |
| Trimpey, John | 1936 | 3 |
| Tripp, Dennis | 1990 | C 4 |
| Trott, Bobby | 1975 | C 3 |
| Trubisky, Mitch | 2016 | C 3 |
| Truitt, David | 1986 | 4 |
| Trull, Jonathan | 2018 | 3 |
| Truver, Gary | 1961 | 3 |
| Tubbs, Nick | 2001 | M 3 |
| Tucker, Carl | 2019 | 4 |
| Tucker, Jordan | 2021 | 4 |
| Tucker, Wayne | 1980 | 4 |
| Tull, Edward | 1893 | 1 |
| Turco, Charlie | 1971 | 1 |
| Turlington, Mac | 1958 | 3 |
| Turner, Cliff | 1987 | T 4 |
| Turner, Craven | 1943 | C 3 |
| Turner, Landon | 2015 | C 4 |
| Turner, Noah | 2019 | 2 |
| Turner, Willie | 1897 | 2 |
| Tuthill, Ron | 1964 | C 3 |
| Twamley, Joe | 1965 | 1 |
| Twohey, Ed | 1945 | 2 |

**U • U • U • U**

| | | |
|---|---|---|
| Ulicny, Gary | 1973 | 2 |
| Underwood, Emmett | 1925 | 3 |
| Underwood, Neal (June) | 1932 | 3 |
| Underwood, Shawn | 2013 | 3 |
| Upchurch, Noah | 2020 | M 1 |
| Uptegraff, Mark | 2016 | 1 |

**V • V • V • V**

| | | |
|---|---|---|
| Vale, Wally | 1956 | 2 |
| Van Hoy, Rick | 1978 | 1 |
| Van Ness, James | 1926 | M 1 |
| Vandenbroek, Robbi | 1972 | 3 |
| Vang, Augusta | 2020 | V 4 |
| VanNoppen, Donnell | 1920 | M 1 |
| Varney, Sid | 1948 | 4 |

Lawrence Taylor

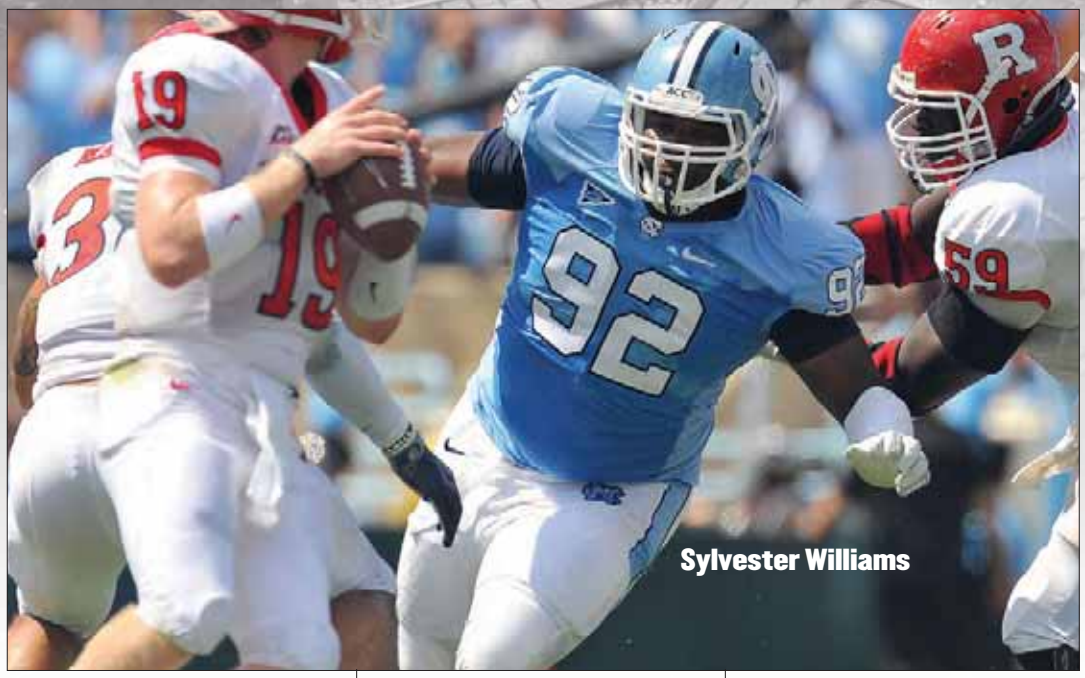
Sylvester Williams

| | | |
|---|---|---|
| Varnum, Jim | 1956 | 1 |
| Veal, Mason | 2018 | 2 |
| Venable, John | 1911 | 3 |
| Venters, Bob | 1951 | 2 |
| Verchik, George | 1949 | 1 |
| Vermillion, Tom | 1988 | 1 |
| Vidnovic, Nick | 1973 | 3 |
| Viggers, Bill | 1984 | 1 |
| Vippolis, Taylor | 2015 | 1 |
| Vohasek, Raymond | 2021 | 3 |
| Voight, Mike | 1976 | 4 |
| Vooletich, Dan | 1988 | 3 |
| Voris, Bill | 1945 | C 2 |

**W • W • W • W**

| | | |
|---|---|---|
| Waddell, Charles | 1974 | 3 |
| Waddell, Michael | 2003 | 4 |
| Wagstaff, James | 2000 | 2 |
| Wakeley, William | 1912 | 2 |
| Walker, Bill | 1945 | C 1 |
| Walker, Bracey | 1993 | 4 |
| Walker, Brian | 2015 | 3 |
| Walker, D.J. | 2006 | C 4 |
| Walker, Erwin | 1932 | 3 |
| Walker, Johnny | 1944 | 1 |
| Walker, Willie Joe | 1989 | 2 |
| Walkowiak, Danny | 1989 | 2 |
| Wall, Battle | 1968 | 3 |
| Wall, Marcus | 1995 | C 3 |
| Wall, Milam | 1960 | 3 |
| Wallace, Bud | 1952 | C 3 |
| Wallace, Donnie | 1987 | 4 |
| Wallin, George | 1952 | 1 |
| Walser, Benny | 1952 | 3 |
| Walston, Garrett | 2021 | 4 |
| Walters, Joey | 1997 | 1 |
| Walters, Ray | 1944 | 1 |
| Walters, Robert | 1973 | 2 |
| Walton, Rabe | 1959 | 2 |
| Ward, Chris | 1982 | 4 |
| Ward, Greg | 1972 | 3 |
| Ward, Jimmy | 1929 | 3 |
| Ward, Tommy | 1964 | 3 |
| Wardle, Bill | 1949 | 4 |
| Warren, Add | 1927 | 2 |
| Warren, Bill | 1966 | 1 |
| Warren, Bob | 1945 | 2 |
| Warren, Greg | 2004 | C 4 |
| Warren, Justin | 2006 | 2 |
| Washington, Damien | 2015 | 4 |
| Washington, Ed | 1949 | 2 |
| Washington, Jennie | 2017 | V 2 |
| Wasserman, Andrew | 2005 | 1 |
| Watkins, Michael | 1990 | 1 |
| Watkins, Jacoby | 2006 | 4 |
| Watson, Cannon | 1989 | 2 |
| Watson, Chris | 1996 | 4 |
| Watson, George | 1938 | C 3 |
| Watson, Moses | 1985 | 1 |
| Watts, Carl | 1989 | 3 |
| Watts, Clifford | 1935 | 1 |
| Watts, John | 1966 | M 1 |
| Way, Michael | 1993 | 1 |
| Weant, Bobby | 1948 | C 4 |
| Weatherspoon, Van | 1953 | 1 |
| Webb, Henry | 1942 | 1 |
| Webb, Van | 1936 | 2 |
| Webber, William | 1904 | 1 |
| Webster, Jim | 1971 | 3 |
| Webster, Lucy | 1988 | M 1 |
| Weiler, Nick | 2016 | C 4 |
| Weiner, Art | 1949 | 4 |
| Welch, Bill | 1960 | 1 |
| Welch, Chris | 1996 | 1 |
| Weldon, Howard | 1943 | 1 |
| Weller, Buck | 1997 | 1 |
| Wellman, Dana | 1963 | 1 |
| Wells, Loren | 1963 | 2 |
| Wells, Rock | 2006 | 2 |
| Wells, Terry | 1974 | 1 |
| Wells, Trey | 1998 | M 4 |
| Wesolowski, Dick | 1968 | 3 |
| Westfall, Barry | 1963 | 1 |
| Wetherington, Eric | 1987 | 1 |
| Whaley, Tom | 2006 | M 3 |
| Whedbee, Harry | 1893 | 2 |
| Whisnant, Albert | 1928 | 2 |
| Whisnant, Red | 1926 | C 2 |
| Whitaker, Ferdinand | 1905 | 1 |
| Whitaker, Joel | 1896 | 2 |
| White, Bob | 1952 | 2 |
| White, Brent | 2001 | 1 |
| White, C. C. | 1950 | 1 |
| White, Dick | 1941 | 2 |
| White, Garrett | 2007 | 3 |
| White, Johnny | 2010 | 4 |
| White, Joseph | 1895 | 1 |
| White, Rocky | 1981 | 3 |
| White, Tom | 1931 | 1 |
| White, William | 1897 | 2 |
| Whitehead, James | 1901 | M 1 |
| Whitehead, John | 1981 | M 3 |
| Whitehorne, Les | 1970 | 1 |
| Whiteside, Larry | 1989 | 3 |
| Whitten, Bob | 1940 | 1 |
| Wicks, Bill | 1974 | 2 |
| Wiess, Dick | 1951 | 3 |
| Wiggins, James | 1908 | 2 |
| Wike, Mitch | 1988 | 4 |
| Wilcher, Mike | 1982 | 4 |
| Wiley, Dave | 1951 | 3 |
| Willard, Ken | 1964 | 3 |
| Williams, Abie | 1951 | 2 |
| Williams, Andre' | 2001 | 2 |
| Williams, Antonio | 2019 | 2 |
| Williams, Antuarn | 1993 | 2 |
| Williams, Billy | 1953 | 3 |
| Williams, Brennan | 2012 | 3 |
| Williams, Brooks | 1977 | 3 |
| Williams, Charlie | 1975 | 2 |
| Williams, Clawson | 1910 | M 1 |
| Williams, Daniel | 1908 | 1 |
| Williams, Deunta | 2010 | 4 |
| Williams, D.J. | 1995 | 1 |
| Williams, Domonique | 1999 | 2 |
| Williams, Greg | 1997 | 4 |
| Williams, Howard | 1955 | 1 |
| Williams, Javonte | 2020 | 3 |
| Williams, Jeffrey | 2008 | M 3 |
| Williams, Kendric | 2007 | 2 |
| Williams, Linwood | 2005 | 3 |
| Williams, Macon | 1916 | 1 |
| Williams, Marion | 1907 | 1 |
| Williams, Marquise | 2015 | C 3 |
| Williams, Melvin | 2009 | 2 |
| Williams, Robert | 1910 | 2 |
| Williams, Robert | 1997 | 3 |
| Williams, Sean | 2001 | 2 |
| Williams, Sylvester | 2012 | C 2 |
| Williams, Tab | 2009 | M 3 |
| Williamson, Ernie | 1946 | 1 |
| Wilson, Christian | 2011 | 4 |
| Wilson, E.J. | 2009 | 4 |
| Wilson, Jupiter | 2003 | 4 |
| Wilson, Kevin | 1983 | 2 |
| Wilson, Kirt | 1976 | 2 |
| Wilson, Marcus | 2001 | 2 |
| Wilson, Steve | 1992 | 3 |
| Wilson, Vince | 2004 | 1 |
| Winborne, Wallace | 1905 | 2 |
| Winborne Jr., Wally | 1938 | 1 |
| Winfield, Earl | 1985 | 4 |
| Winslow, Lawrence | 1993 | 4 |
| Winston, Bob | 1914 | C 4 |
| Winters, Francis | 1978 | 3 |
| Winters, Larry | 1980 | 2 |
| Wissman, Frank | 1951 | 1 |
| Wolbert, Rob | 1993 | M 4 |
| Wolf, Joe | 1942 | 3 |
| Wolfenbarger, Brandon | 2002 | M 3 |
| Wolfolk, Myles | 2019 | 2 |
| Wood, Bo | 1966 | 3 |
| Wood, Hal | 1889 | M 1 |
| Woodard, Shawn | 1999 | 2 |
| Woodell, Jack | 1950 | 1 |
| Woodson, Jim | 1939 | C 3 |
| Woofter, Greg | 2001 | 2 |
| Wooldridge, David | 2006 | 4 |
| Woollen, Charles | 1933 | 2 |
| Wooten, Carson | 2014 | 2 |
| Wooten, Jay | 2008 | 1 |
| Wooten, Ron | 1980 | C 4 |
| Wooten, William | 1892 | 1 |
| Working, Mike | 1969 | 1 |
| Worley, Jared | 2018 | 1 |
| Worrell, Flo | 1952 | 1 |
| Worsley, Victor | 2006 | 3 |
| Wrenn, Elmer | 1937 | 1 |
| Wright, Isaac | 1904 | 2 |
| Wright, Jason | 1994 | M 1 |
| Wright, Joe | 1947 | C 3 |
| Wright Jr., Robert | 1916 | 3 |
| Wright, Robert | 1896 | C 2 |
| Wright, Tom | 1940 | M 1 |
| Wright, Wallace | 2005 | 4 |
| Wynn, Curtis | 1968 | 1 |
| Wyrick, Pete | 1930 | 3 |

**Y • Y • Y • Y**

| | | |
|---|---|---|
| Yarborough, Ken | 1953 | C 3 |
| Yates, Steve | 1962 | 2 |
| Yates, T.J. | 2010 | C 4 |
| Young, Tom | 1927 | 2 |
| Young, William | 1910 | 1 |

**Z • Z • Z • Z**

| | | |
|---|---|---|
| Zaback, Bob | 1962 | 2 |
| Zadjeika, George | 1967 | 2 |
| Zarro, Richy | 1964 | 3 |
| Zemaitis, Saulis | 1969 | C 3 |

# TAR HEELS IN THE DRAFT

| PLAYER (POSITION) | RD. | TEAM |
|---|---|---|
| **1938 (3)** | | |
| Andy Bershak (E) | 3 | Detroit |
| Tom Burnette (B) | 6 | Pittsburgh Pirates |
| Henry Bartos (G) | 10 | Washington |
| **1939 (3)** | | |
| Steve Maronic (T) | 3 | Detroit |
| George Watson (B) | 12 | N.Y. Giants |
| Jack Kraynick (B) | 12 | Philadelphia |
| **1940 (2)** | | |
| George Stirnweiss (B) | 2 | Chicago Cardinals |
| Charley Slagle (B) | 17 | Washington |
| **1941 (3)** | | |
| Paul Severin (E) | 10 | Pittsburgh |
| Jim LaLanne (B) | 12 | Chicago Bears |
| Gates Kimball (T) | 16 | Chicago Cardinals |
| **1942 (1)** | | |
| Carl Suntheimer (C) | 18 | Chicago Cardinals |
| **1943 (1)** | | |
| Tank Marshall (G) | 19 | N.Y. Giants |
| **1944 (2)** | | |
| Hugh Cox (B) | 16 | Green Bay |
| Ray Jordan (B) | 24 | Green Bay |
| **1945 (2)** | | |
| Chan Highsmith (C) | 15 | Boston Yanks |
| Ralph Strayhorn (G) | 18 | Chicago Cardinals |
| **1946 (4)** | | |
| Hosea Rodgers (B) | 3 | N.Y. Giants |
| Ted Hazelwood (T) | 16 | Chicago Bears |
| Howard Weldon (G) | 28 | Chicago Bears |
| Bill Voris (B) | 30 | N.Y. Giants |
| **1947 (4)** | | |
| Ernie Williamson (T) | 8 | Washington |
| Jack Fitch (B) | 10 | Pittsburgh |
| Walt Pupa (B) | 16 | Chicago Bears |
| Baxter Jarrell (T) | 26 | Green Bay |
| **1948 (2)** | | |
| Bill Smith (T) | 2 | Chicago Cardinals |
| Jim Camp (B) | 6 | Chicago Cardinals |
| **1949 (7)** | | |
| Len Szafaryn (T) | 3 | Washington |
| Bob Kennedy (B) | 8 | Washington |
| Mike Rubish (E) | 8 | Boston Yanks |
| Bob Mitten (G) | 19 | Chicago Bears |
| Joe Romano (T) | 20 | Detroit |
| Bob Cox (E) | 23 | Chicago Cardinals |
| Stan Marczyk (T) | 25 | Chicago Bears |
| **1950 (3)** | | |
| Art Weiner (E) | 2 | NY Bulldogs |
| Charlie Justice (B) | 16 | Washington |
| Ken Powell (E) | 18 | Pittsburgh |
| **1951 (2)** | | |
| Irv Holdash (C) | 7 | Cleveland |
| Roscoe Hansen (E) | 29 | Philadelphia |
| **1953 (2)** | | |
| Tom Higgins (T) | 6 | Chicago Cardinals |
| Bud Wallace (B) | 16 | Philadelphia |
| **1954 (1)** | | |
| Ken Yarborough (E) | 27 | Washington |
| **1955 (1)** | | |
| Larry Parker (B) | 11 | Washington |
| **1956 (3)** | | |
| Bill Koman (G) | 8 | Baltimore |
| Stew Pell (T) | 11 | San Francisco |
| Kenny Keller (B) | 11 | Philadelphia |
| **1957 (3)** | | |
| Eddie Sutton (B) | 3 | Washington |
| Don Klochak (B) | 12 | L.A. Rams |
| Jack Stillwell (E) | 20 | Cleveland |
| **1958 (3)** | | |
| Phil Blazer (T) | 8 | Detroit |
| Buddy Payne (E) | 8 | Washington |
| Leo Russavage (T) | 10 | Cleveland |
| **1959 (7)** | | |
| Ron Koes (C) | 3 | Detroit |
| Al Goldstein (E) | 10 | L.A. Rams |
| Emil DeCantiss (B) | 10 | Chicago Cardinals |
| John Schroeder (E) | 15 | Chicago Cardinals |
| Don Redding (T) | 16 | Chicago Bears |
| Fred Swearingen (G) | 21 | N.Y. Giants |
| Rabe Walton (B) | 30 | Chicago Cardinals |
| **1960 (3)** | | |
| Jack Cummings (QB) | 4 | Philadelphia |
| Don Stallings (T) | 5 | Washington |
| Earl Butler (T) | 12 | Pittsburgh |
| **1961 (5)** | | |
| Rip Hawkins (LB) | 2 | Minnesota |
| Harry Clement (B) | 11 | Pittsburgh |
| Bob Elliott (FB) | 14 | St. Louis |
| Rip Hawkins (C) | 2 | Boston (AFL) |
| Milam Wall (HB) | 11 | Buffalo (AFL) |
| **1962 (2)** | | |
| Jim LeCompte (G) | 7 | Buffalo (AFL) |
| Bob Elliott (FB) | 31 | Oakland (AFL) |
| **1963 (1)** | | |
| Joe Craver (LB) | 12 | N.Y. Titans (AFL) |
| **1964 (4)** | | |
| Bob Lacey (E) | 6 | Minnesota |
| Ed Kesler (FB) | 16 | Pittsburgh |
| Bob Lacey (E) | 11 | N.Y. Jets (AFL) |
| Ed Kesler (FB) | 22 | Houston (AFL) |
| **1965 (2)** | | |
| Ken Willard (FB) | 1 | San Francisco |
| Chris Hanburger (C) | 18 | Washington |
| **1966 (1)** | | |
| Bill Darnall (B) | 6 | Miami (AFL) |
| **1967 (2)** | | |
| Bo Wood (LB) | 6 | New Orleans |
| Danny Talbott (QB) | 17 | San Francisco |
| **1968 (1)** | | |
| Jeff Beaver (QB) | 15 | Baltimore |
| **1969 (1)** | | |
| Mike Richey (T) | 4 | Buffalo |
| **1971 (2)** | | |
| Don McCauley (RB) | 1 | Baltimore |
| Tony Blanchard (TE) | 12 | Cleveland |
| **1972 (2)** | | |
| Lewis Jolley (RB) | 3 | Houston |
| John Bunting (LB) | 10 | Philadelphia |
| **1973 (1)** | | |
| Bob Thornton (G) | 14 | Dallas |
| **1974 (3)** | | |
| Robert Pratt (G) | 3 | Baltimore |
| Sammy Johnson (RB) | 4 | San Francisco |
| Phil Lamm (DB) | 14 | Buffalo |
| **1975 (3)** | | |
| Ken Huff (OG) | 1 | Baltimore |
| Charles Waddell (TE) | 5 | San Diego |
| Chris Kupec (QB) | 15 | Buffalo |
| **1976 (1)** | | |
| Milton Butts (T) | 12 | New Orleans |
| **1977 (5)** | | |
| Mike Voight (RB) | 3 | Cincinnati |
| Mark Griffin (T) | 8 | Detroit |
| Mark Cantrell (C) | 9 | Dallas |
| Tom Burkett (T) | 10 | Cleveland |
| Dave Conrad (T) | 12 | N.Y. Jets |
| **1978 (3)** | | |
| Dee Hardison (DE) | 2 | Buffalo |
| Brooks Williams (TE) | 8 | New Orleans |
| Walker Lee (WR) | 8 | Washington |
| **1979 (3)** | | |
| Bob Hukill (G) | 5 | Dallas |
| Dave Simmons (LB) | 6 | Green Bay |
| Mike Salzano (G) | 6 | Dallas |
| **1980 (3)** | | |
| Buddy Curry (LB) | 2 | Atlanta |
| Doug Paschal (RB) | 5 | Minnesota |
| Phil Farris (WR) | 11 | Denver |
| **1981 (6)** | | |
| Lawrence Taylor (LB) | 1 | N.Y. Giants |
| Donnell Thompson (DT) | 1 | Baltimore |
| Rick Donnalley (OL) | 3 | Pittsburgh |
| Amos Lawrence (RB) | 4 | San Diego |
| Harry Stanback (DT) | 6 | Atlanta |
| Ron Wooten (OG) | 6 | New England |
| **1982 (3)** | | |
| Calvin Daniels (LB) | 2 | Kansas City |
| Darrell Nicholson (LB) | 6 | N.Y. Giants |
| Bill Jackson (DB) | 8 | Cleveland |
| **1983 (3)** | | |
| Dave Drechsler (OG) | 2 | Green Bay |
| Mike Wilcher (LB) | 2 | L.A. Rams |
| Kelvin Bryant (RB) | 7 | Washington |
| **1984 (4)** | | |
| Brian Blados (OT) | 1 | Cincinnati |
| Tyrone Anthony (RB) | 3 | New Orleans |
| Mark Smith (WR) | 7 | Washington |
| Aaron Jackson (LB) | 10 | Cincinnati |
| **1985 (4)** | | |
| Ethan Horton (RB) | 1 | Kansas City |
| Brian Johnson (C) | 3 | N.Y. Giants |
| Greg Naron (OG) | 4 | Philadelphia |
| Micah Moon (LB) | 9 | Atlanta |
| **1986 (4)** | | |
| Larry Griffin (DB) | 8 | Houston |
| Tommy Barnhardt (P) | 9 | New Orleans |
| Carl Carr (LB) | 10 | N.Y. Jets |
| Arnold Franklin (TE) | 11 | Miami |

# TAR HEELS IN THE DRAFT

| PLAYER (POSITION) | RD. | TEAM |
|---|---|---|
| **1987 (1)** | | |
| Harris Barton (OT) | 1 | San Francisco |
| **1988 (3)** | | |
| Tim Goad (NT) | 4 | New England |
| Carlton Bailey (NT) | 9 | Buffalo |
| Reuben Davis (DT) | 9 | Tampa Bay |
| **1989 (3)** | | |
| Derrick Fenner (RB) | 10 | Seattle |
| Darrell Hamilton (OT) | 3 | Denver |
| Antonio Goss (LB) | 12 | San Francisco |
| **1990 (2)** | | |
| Torin Dorn (DB) | 4 | L.A. Raiders |
| Cecil Gray (DT) | 9 | Philadelphia |
| **1991 (1)** | | |
| Kevin Donnalley (OT) | 3 | Houston |
| **1992 (5)** | | |
| Brian Bollinger (OT) | 3 | San Francisco |
| Dwight Hollier (LB) | 4 | Miami |
| Roy Barker (DT) | 4 | Minnesota |
| Deems May (TE) | 7 | San Diego |
| Eric Blount (WR) | 8 | Phoenix |
| **1993 (4)** | | |
| Thomas Smith (DB) | 1 | Buffalo |
| Natrone Means (RB) | 2 | San Diego |
| Rondell Jones (DB) | 3 | Denver |
| Tommy Thigpen (LB) | 5 | N.Y. Giants |
| **1994 (4)** | | |
| Bucky Brooks (WR) | 2 | Buffalo |
| Austin Robbins (DE) | 4 | L.A. Raiders |
| Bracey Walker (DB) | 4 | Kansas City |
| Sean Crocker (DB) | 4 | Buffalo |
| **1995 (5)** | | |
| William Henderson (FB) | 3 | Green Bay |
| Jimmy Hitchcock (DB) | 3 | New England |
| Mike Morton (LB) | 4 | L.A. Raiders |
| Eddie Mason (LB) | 6 | N.Y. Jets |
| Oscar Sturgis (DE) | 7 | Dallas |
| **1996 (2)** | | |
| Marcus Jones (DT) | 1 | Tampa Bay |
| Sean Boyd (DB) | 5 | Minnesota |
| **1997 (5)** | | |
| Rick Terry (DT) | 2 | N.Y. Jets |
| Freddie Jones (TE) | 2 | San Diego |
| James Hamilton (LB) | 3 | Jacksonville |
| Leon Johnson (TB) | 4 | N.Y. Jets |
| Andre Purvis (DT) | 5 | Cincinnati |
| **1998 (7)** | | |
| Greg Ellis (DE) | 1 | Dallas |
| Vonnie Holliday (DT) | 1 | Green Bay |
| Brian Simmons (LB) | 1 | Cincinnati |
| Omar Brown (SS) | 4 | Atlanta |
| Kivuusama Mays (LB) | 4 | Minnesota |
| Robert Williams (CB) | 5 | Kansas City |
| Jonathan Linton (TB) | 5 | Buffalo |
| **1999 (6)** | | |
| Ebenezer Ekuban (DE) | 1 | Dallas |
| Dre' Bly (CB) | 2 | St. Louis |
| Russell Davis (DT) | 2 | Chicago |
| Keith Newman (LB) | 4 | Buffalo |
| Na Brown (WR) | 4 | Philadelphia |
| Mike Pringley (DE) | 7 | Detroit |
| **2000 (1)** | | |
| Deon Dyer (FB) | 4 | Miami |

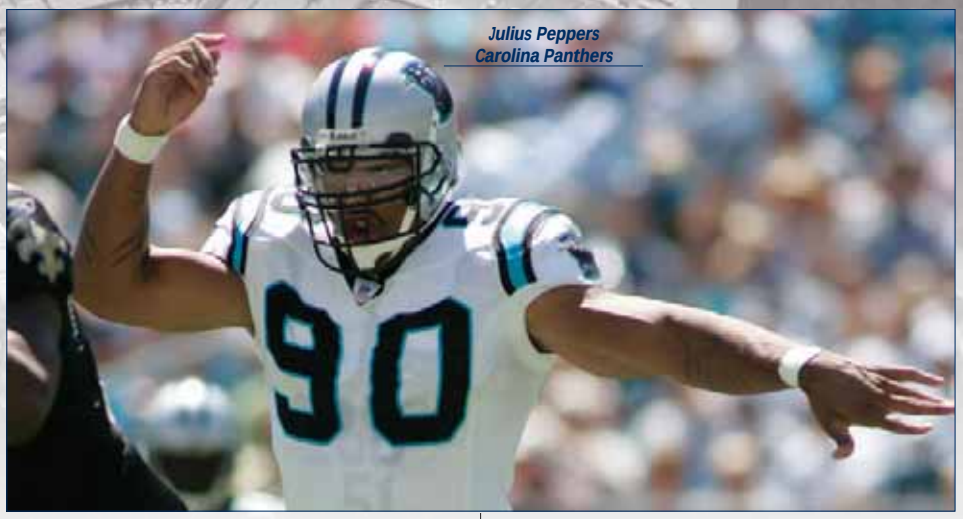

*Julius Peppers*
*Carolina Panthers*

| PLAYER (POSITION) | RD. | TEAM |
|---|---|---|
| **2001 (4)** | | |
| Alge Crumpler (TE) | 2 | Atlanta |
| Sedrick Hodge (LB) | 3 | New Orleans |
| Brandon Spoon (LB) | 4 | Buffalo |
| Dauntae' Finger (TE) | 7 | Tampa Bay |
| **2002 (6)** | | |
| Julius Peppers (DE) | 1 | Carolina |
| Ryan Sims (DT) | 1 | Kansas City |
| David Thornton (LB) | 4 | Indianapolis |
| Joey Evans (DE) | 7 | Cincinnati |
| Ronald Curry (QB) | 7 | Oakland |
| Quincy Monk (LB) | 7 | N.Y. Giants |
| **2003 (1)** | | |
| Sam Aiken (WR) | 4 | Buffalo |
| **2004 (3)** | | |
| Dexter Reid (FS) | 4 | New England |
| Michael Waddell (CB) | 4 | Tennessee |
| Jeb Terry (OG) | 5 | Tampa Bay |
| **2005 (3)** | | |
| Jason Brown (C) | 4 | Baltimore |
| Gerald Sensabaugh (S) | 5 | Jacksonville |
| Madison Hedgecock (FB) | 7 | St. Louis |
| **2006 (1)** | | |
| Chase Page (DT) | 7 | San Diego |
| **2008 (2)** | | |
| Kentwan Balmer (DT) | 1 | San Francisco |
| Hilee Taylor (DE) | 7 | Carolina |
| **2009 (5)** | | |
| Hakeem Nicks (WR) | 1 | New York Giants |
| Richard Quinn (TE) | 2 | Denver |
| Brandon Tate (WR) | 3 | New England |
| Garrett Reynolds (OT) | 5 | Atlanta |
| Brooks Foster (WR) | 5 | St. Louis |
| **2010 (2)** | | |
| E.J. Wilson (DE) | 4 | Seattle |
| Cam Thomas (DT) | 5 | San Diego |
| **2011 (9)** | | |
| Robert Quinn (DE) | 1 | St. Louis |
| Bruce Carter (LB) | 2 | Dallas |
| Marvin Austin (DT) | 2 | New York Giants |
| Greg Little (WR) | 2 | Cleveland |
| Da'Norris Searcy (S) | 4 | Buffalo |
| Johnny White (TB) | 5 | Buffalo |
| T.J. Yates (QB) | 5 | Houston |
| Quan Sturdivant (LB) | 6 | Arizona |
| Ryan Taylor (TE) | 7 | Green Bay |

| PLAYER (POSITION) | RD. | TEAM |
|---|---|---|
| **2012 (2)** | | |
| Quinton Coples (DE) | 1 | New York Jets |
| Zach Brown (LB) | 2 | Tennessee |
| **2013 (5)** | | |
| Jonathan Cooper (OG) | 1 | Arizona |
| Sylvester Williams (DT) | 1 | Denver |
| Giovani Bernard (TB) | 2 | Cincinnati |
| Brennan Williams (OT) | 3 | Houston |
| Travis Bond (OG) | 7 | Minnesota |
| **2014 (5)** | | |
| Eric Ebron (TE) | 1 | Detroit |
| Kareem Martin (DE) | 3 | Arizona |
| Russell Bodine (C) | 4 | Cincinnati |
| Tre Boston (S) | 4 | Carolina |
| Jabari Price (CB) | 7 | Minnesota |
| **2017 (6)** | | |
| Mitch Trubisky (QB) | 1 | Chicago |
| Nazair Jones (DT) | 3 | Seattle |
| Mack Hollins (WR) | 4 | Philadelphia |
| Ryan Switzer (WR) | 4 | Dallas |
| T.J. Logan (TB) | 5 | Arizona |
| Elijah Hood (TB) | 7 | Oakland |
| **2018 (3)** | | |
| M.J. Stewart (DB) | 3 | Tampa Bay |
| Andre Smith (LB) | 7 | Carolina |
| Austin Proehl (WR) | 7 | Buffalo |
| **2019 (1)** | | |
| Cole Holcomb (LB) | 5 | Washington |
| **2020 (2)** | | |
| Charlie Heck (OL) | 4 | Houston |
| Jason Strowbridge (DL) | 5 | Miami |
| **2021 (5)** | | |
| Javonte Williams (RB) | 2 | Denver |
| Chazz Surratt (LB) | 3 | Minnesota |
| Dyami Brown (WR) | 3 | Washington |
| Michael Carter (RB) | 4 | New York Jets |
| Dazz Newsome (WR) | 6 | Chicago |

**DRAFT FACTS**

- Most players drafted: 9 in 2011; 7 in 1949, 1998
- Most recent first-round draft pick: 2017, Mitch Trubisky, No. 2 to Chicago
- Highest pick:
  Mitch Trubisky (QB), No. 2 in 2017
  Julius Peppers (DE), No. 2 in 2002
  Lawrence Taylor (OLB), No. 2 in 1982
  Ken Willard (RB), No. 2 in 1965

# FIRST-ROUND DRAFT HISTORY

**UNC'S FIRST-ROUND NFL DRAFT PICKS (24)**

| | | |
|---|---|---|
| 1965 | Ken Willard (RB) | No. 2, San Francisco |
| 1971 | Don McCauley (TB) | No. 22, Baltimore |
| 1975 | Ken Huff (OG) | No. 3, Baltimore |
| 1981 | Lawrence Taylor (OLB) | No. 2, New York Giants |
| 1981 | Donnell Thompson (DE) | No. 18, Baltimore |
| 1984 | Brian Blados (OL) | No. 28, Cincinnati |
| 1985 | Ethan Horton (RB/TE) | No. 15, Kansas City |
| 1987 | Harris Barton (OT) | No. 22, San Francisco |
| 1993 | Thomas Smith (CB) | No. 28, Buffalo |
| 1996 | Marcus Jones (DT) | No. 22, Tampa Bay |
| 1998 | Greg Ellis (DE) | No. 8, Dallas |
| 1998 | Brian Simmons (LB) | No. 17, Cincinnati |
| 1998 | Vonnie Holliday (DT) | No. 19, Green Bay |
| 1999 | Ebenezer Ekuban (DE) | No. 20, Dallas |
| 2002 | Julius Peppers (DE) | No. 2, Carolina |
| 2002 | Ryan Sims (DT) | No. 6, Kansas City |
| 2008 | Kentwan Balmer (DT) | No. 29, San Francisco |
| 2009 | Hakeem Nicks (WR) | No. 29, New York Giants |
| 2011 | Robert Quinn (DE) | No. 14, St. Louis |
| 2012 | Quinton Coples (DE) | No. 16, New York Jets |
| 2013 | Jonathan Cooper (OG) | No. 7, Arizona |
| 2013 | Sylvester Williams (DT) | No. 28, Denver |
| 2014 | Eric Ebron (TE) | No. 10, Detroit |
| 2017 | Mitch Trubisky (QB) | No. 2, Chicago |

**CAROLINA DRAFT FIRST-ROUND DRAFT NOTES**

• During Mack Brown's first stint at UNC, he produced six Tar Heels who would go on to be selected in the first round of the NFL Draft, including three in 1998 (Greg Ellis, Vonnie Holliday and Brian Simmons). Brown also produced an additional seven second-round selections.

• Mitch Trubisky was selected No. 2 overall by the Chicago Bears in the 2017 NFL Draft. That matches the highest selection ever for a UNC player. Ken Willard (1965), Lawrence Taylor (1981) and Julius Peppers (2002) were also selected No. 2 overall.

• Trubisky was the ninth player in UNC history taken in the top 10 of the NFL Draft. Carolina's other top 10 draft picks are Ken Willard (No. 2 in 1965), Lawrence Taylor (No. 2 in 1981), Julius Peppers (No. 2 in 2002), Ken Huff (No. 3 in 1975), Ryan Sims (No. 6 in 2002), Jonathan Cooper (No. 7 in 2013), Greg Ellis (No. 8 in 1998) and Eric Ebron (No. 10 in 2014).

• North Carolina has produced eight first-round draft picks since 2008. That is the third-highest total of any ACC school. Clemson (12) and Florida State (11) have the most in that time frame, while no other in-state school has more than two first-round draft picks since 2008.

• Carolina's 24 all-time first-round draft picks are the most of any school in the state, ahead of NC State (17), Duke (6) and Wake Forest (5).

# ALL-TIME NFL PLAYERS

**Includes Carolina players who have played in at least one game as a member of a professional football team. Listing includes the NFL, AFL, USFL and AAFC.**

### A • A • A • A

**Sam Aiken (WR)** – Buffalo 2003-07, New England 2008-09
**Ethan Albright (OT)** – Miami 1994-95; Buffalo 1996-2000, Washington 2001-09, San Diego 2010
**Tyrone Anthony (RB)** – New Orleans 1984-85
**Marvin Austin (DT)** – New York Giants 2011-12, Miami 2013, Dallas 2013, Denver 2014-15

### B • B • B • B

**Carlton Bailey (LB)** – Buffalo 1988-92, New York Giants 1993-94, Carolina 1995-97
**Kentwan Balmer (DT)** – San Francisco 2008-09, Seattle 2010, Washington 2011-12
**Jake Bargas (FB)** – Minnesota 2020-21
**Connor Barth (PK)** – Kansas City 2008, Tampa Bay 2009-13, Denver 2014, Tampa Bay 2015, Chicago 2016-17
**Octavus Barnes (WR)** – Atlanta 1998-99
**Troy Barnett (NG)** – New England 1994-96, Washington 1996
**Roy Barker (DT)** – Minnesota 1992-95, San Francisco 1996-98, Cleveland 1999, Green Bay 1999, Minnesota 2000
**Tommy Barnhardt (P)** – New Orleans 1987, Chicago 1987, Washington 1988, New Orleans 1989-94, Carolina 1995, Tampa Bay 1996-98, New Orleans 1999, Washington 2000
**Harris Barton (OT)** – San Francisco 1987-98
**Henry Bartos (G)** – Washington 1938
**Giovani Bernard (RB)** – Cincinnati 2013-20, Tampa Bay 2021
**James Betterson (RB)** – Philadelphia 1977-78
**Terry Billups (CB)** – Miami 1998, Dallas 1998, New England 1999
**Brian Blados (OG)** – Cincinnati 1984-91, Indianapolis 1991, Tampa Bay 1992
**Phil Blazer (G)** – Buffalo 1960
**Dre' Bly (CB)** – St. Louis 1999-2002, Detroit 2003-06, Denver 2007-08, San Francisco 2009
**Eric Blount (RB/KR)** – Arizona 1992-93
**Russell Bodine (C)** – Cincinnati 2014-17, Buffalo 2018-19
**Brian Bollinger (OG)** – San Francisco 1992-93, Arizona 1994
**Travis Bond (OG)** – Minnesota 2012, Carolina 2012-13, St. Louis 2014-16
**Tre Boston (S)** – Carolina 2014-16, '19-20, LA Chargers 2017, Arizona 2018
**Bucky Brooks (DB)** – Buffalo 1994, Green Bay 1995-96, Jacksonville 1996-97, Kansas City 1997-98, Oakland 1998-99
**Jason Brown (C)** – Baltimore 2006-08, St. Louis 2009-11
**Dyami Brown (WR)** - Washington 2021
**Na Brown (WR)** – Philadelphia 1999-2001
**Omar Brown (S)** – Atlanta 1998-1999
**Zach Brown (LB)** – Tennessee 2012-15, Buffalo 2016, Washington 2017-18, Philadelphia 2019
**Kelvin Bryant (RB)** – Philadelphia (USFL) 1983-84, Baltimore (USFL) 1985, Washington 1986-90
**John Bunting (LB)** – Philadelphia 1972-82, Philadelphia (USFL) 1983-84
**Danny Burmeister (DB)** – Washington 1987
**Tom Burnette (FB)** – Philadelphia 1938, Pittsburgh 1938
**Ron Burton (LB)** – Dallas 1987-89, Phoenix 1989, L.A. Raiders 1990

### C • C • C • C

**Alan Caldwell (DB)** – New York Giants 1979
**Jim Camp (HB)** – Brooklyn (AAFC) 1948
**Malik Carney (LB)** - Denver 2019
**Carl Carr (LB)** – Detroit 1987
**Bruce Carter (LB)** – Dallas 2011-14, Tampa Bay 2015; New York Jets 2016-18, Atlanta 2018
**Michael Carter (RB)** - New York Jets 2021
**Reggie Clark (LB)** – New England 1991, San Diego 1992, Pittsburgh 1994, Jacksonville 1995-96, Green Bay 1997, Kansas City 1998
**Henry Clement (E)** – Pittsburgh 1961
**Joe Conwell (OT)** – Philadelphia (USFL) 1984, Baltimore (USFL) 1985, Philadelphia 1986-87
**Jonathan Cooper (OG)** – Arizona 2013-15, New England 2016, Cleveland 2016, Dallas 2017, Washington 2018, Oakland 2019
**Quinton Coples (DE)** – New York Jets 2012-15, Miami 2015, Los Angeles 2016
**Aaron Crawford (DT)** – Baltimore 2020-21
**Alge Crumpler (TE)** – Atlanta 2001-07, Tennessee 2008-09, New England 2010
**Buddy Curry (LB)** – Atlanta 1980-87
**Ronald Curry (WR/KR)** – Oakland 2002-08

### D • D • D • D

**Calvin Daniels (LB)** – Kansas City 1982-85, Washington 1986
**Jalen Dalton (DL)** - New Orleans 2020-21
**Bill Darnall (WR)** – Miami 1968-69
**Paul Davis (LB)** – Atlanta 1981-82, N.Y. Giants 1983, St. Louis 1983
**Quinshad Davis (WR)** – Detroit 2016
**Reuben Davis (DT)** – Tampa Bay 1988-92, Phoenix 1992-93, San Diego 1994-98
**Russell Davis (DL)** – Chicago 1999, Arizona 2000-2006, Seattle 2006, New York Giants 2007-08
**Greg DeLong (TE)** – Minnesota 1995-98, Baltimore 1999-2000
**Jimmy DeRatt (DB)** – New Orleans 1975
**Kevin Donnalley (OT)** – Houston 1991-96, Nashville 1997, Miami 1998-2000, Carolina 2001-03
**Rick Donnalley (C)** – Pittsburgh 1981-83, Washington 1984-85, Kansas City 1986-87
**Myles Dorn (DB)** - Minnesota 2021
**Torin Dorn (DB)** – L.A. Raiders 1990-94, St. Louis 1995-96
**Shaun Draughn (TB)** – Kansas City 2011-12, Baltimore 2013, Cleveland 2014, San Francisco 2015-16
**David Drechsler (OG)** – Green Bay 1983-84
**Deon Dyer (FB)** – Miami 2000-02

### E • E • E • E

**Ebenezer Ekuban (DE)** – Dallas 1999-03; Cleveland 2004-2005, Denver 2006-08
**Eric Ebron (TE)** – Detroit 2014-17, Indianapolis 2018-19, Pittsburgh 2020-21
**Greg Ellis (DE)** – Dallas 1998-08, Oakland 2009

### F • F • F • F

**Mike Faulkerson (FB)** – Chicago 1995-96, Carolina 1998-99
**Howard Feggins (DB)** – New England 1989, NY Giants 1990
**Derrick Fenner (RB)** – Seattle 1989-91, Cincinnati 1992-94, Oakland 1995-97
**Brooks Foster (WR)** – St. Louis 2009
**Arnold Franklin (TE)** – New England 1987
**William Fuller (DE)** – Philadelphia (USFL) 1984, Baltimore (USFL) 1985, Houston 1986-93, Philadelphia 1994-96, San Diego 1997-98

### G • G • G • G

**Frank Gallagher (OG)** – Detroit 1967-72, Minnesota 1973, Atlanta 1973
**Tim Goad (DT)** – New England 1988-94, Cleveland 1995; Baltimore 1996
**Al Goldstein (SE)** – Oakland 1960
**Antonio Goss (LB)** – San Diego 1990, San Francisco 1989, 91-95, St. Louis 1996
**Cecil Gray (OL)** – Philadelphia 1990-92, Green Bay 1992, New Orleans 1993, Indianapolis 1993-94, Arizona 1995
**Larry Griffin (DB)** – Houston 1986, Miami 1987, Pittsburgh 1987-93
**George Grimes (B)** – Detroit 1948

*Tre Boston*
*Carolina Panthers*

### H • H • H • H

**Darrell Hamilton (OT)** – Denver 1989-91
**James Hamilton (LB)** – Jacksonville 1997-99
**Chris Hanburger (LB)** – Washington 1965-78
**Roscoe Hansen (T)** – Philadelphia 1951
**Bernardo Harris (LB)** – Green Bay 1995-2001; Baltimore 2002-03
**Willie Harris (DB)** – Baltimore (USFL) 1985
**Dee Hardison (DT)** – Buffalo 1978-80, New York Giants 1981-85, San Diego 1986-87, Kansas City 1988
**Victor Harrison (WR)** – Philadelphia (USFL) 1984, Baltimore (USFL) 1985, New Orleans 1987
**Rip Hawkins (LB)** – Minnesota 1961-65
**Jeff Hayes (P)** – Washington 1982-85, Cincinnati 1986, Miami 1987
**Ted Hazelwood (T)** – Chicago (AAFC) 1949, Washington 1953
**Charlie Heck (OL)** – Houston 2020-21
**Madison Hedgecock (FB)** – St. Louis 2006-07, New York Giants 2007-11
**William Henderson (FB)** – Green Bay 1995-2006
**Tom Higgins (T)** – Chicago Cardinals 1953, Philadelphia 1954-55
**Zach Hilton (TE)** – New Orleans 2003-2004; New York Jets 2006
**Jimmy Hitchcock (CB)** – New England 1995-97, Minnesota 1998-99, Carolina 2000-01
**Nate Hobgood-Chittick (DT)** – New York Giants 1998; Indianapolis 1998-99; St. Louis 1999-2000; San Francisco 2000, Kansas City 2001-02
**Sedrick Hodge (LB)** – New Orleans 2001-06; Miami 2006
**Cole Holcomb (LB)** - Washington 2019-21
**Jesse Holley (WR)** – Dallas, 2009-12
**Corey Holliday (WR)** – Pittsburgh 1994-97
**Vonnie Holliday (DE)** – Green Bay 1998-2002; Kansas City, 2003-05, Miami 2006-08, Denver 2009, Washington 2010, Arizona 2011-12
**Dwight Hollier (LB)** – Miami 1992-1999, Indianapolis 2000
**Mack Hollins (WR)** – Philadelphia 2017-19, Miami 2019-21

**Elijah Hood (RB) –** Oakland 2017-18, Jacksonville 2019
**Ethan Horton (TE) –** Kansas City 1985, L.A. Raiders 1987, 1989-93, Washington 1994
**Bug Howard (WR)** - Indianapolis 2017, Denver 2019
**Ken Huff (OG) –** Baltimore 1975-82, Washington 1983-85
**James Hurst (OT)** – Baltimore 2014-19, New Orleans 2020-21

**J • J • J • J**

**Ray Jacobs (LB)** – Denver 1994-95
**Bill Jackson (DB)** – Cleveland 1982
**Don Jackson (HB)** – Philadelphia 1936
**Leon Johnson (TB)** – N.Y. Jets 1997-2000, Chicago 2001-2002; San Diego 2003-2004
**Sammy Johnson (RB)** – San Francisco 1974-76, Minnesota 1976-78, Philadelphia 1979, Green Bay 1979
**Brian Johnston (C) –** New York Giants 1986-87
**Lewis Jolley (RB) –** Houston 1972-73
**Freddie Jones (TE) –** San Diego 1997-2001; Arizona 2002-04; Carolina, 2005-06
**Marcus Jones (DE) –** Tampa Bay 1996-2002; Buffalo, 2002-03
**Nazair Jones (DT) –** Seattle 2017-19
**Rondell Jones (FS) –** Denver 1993-96, Baltimore 1997
**Randy Jordan (RB) –** L.A. Raiders 1993, Jacksonville 1995-97, Oakland 1998-02
**Charlie Justice (HB) –** Washington 1950, 1952-54

**K • K • K • K**

**Ed Kahn (G) –** Boston 1935-36, Washington 1937
**Ken Keller (HB) –** Philadelphia 1956-57
**Bob Kennedy (HB) –** Los Angeles (AAFC) 1949
**Bill Koman (LB) –** Baltimore 1956, Philadelphia 1957-58, Chicago Cardinals 1959, St. Louis 1960-67

**L • L • L • L**

**Bob Lacey (SE) –** Minnesota 1964, New York Giants 1965
**Amos Lawrence (RB) –** San Francisco 1981-82, Pittsburgh (USFL) 1984
**Jonathan Linton (RB) –** Buffalo 1998-2000
**Greg Little (WR) –** Cleveland 2011-13, Cincinnati 2014-15, Buffalo 2016
**T.J. Logan (RB) –** Arizona 2017-18, Tampa Bay 2019-20

**M • M • M • M**

**Jim Magner (HB) –** Frankford 1931
**Steve Maronic (T) –** Detroit 1939-40
**Kareem Martin (DE) –** Arizona 2014-17, NY Giants 2018-19, Detroit 2020
**Eddie Mason (LB) –** New York Jets 1995-96, Jacksonville 1998, Washington 1999-2002
**Deems May (TE) –** San Diego 1992-96, Seattle 1997-99
**Kivuusama Mays (LB) –** Minnesota 1998-99, Green Bay 1999
**Michael McAdoo (DE) –** Baltimore, 2011-12
**Don McCauley (RB) –** Baltimore 1971-81
**Natrone Means (TB) –** San Diego 1993-95, Jacksonville 1996-97, San Diego 1998-99, Carolina 1999-2000
**Andy Miketa (C) –** Detroit 1954-55
**Quincy Monk (LB) –** New York Giants, 2002-04
**Bill Moore (E) –** Detroit 1939
**Romar Morris (TB)** – New York Jets 2016
**Tim Morrison (DB) –** Washington 1986-87
**Mike Morton (LB) –** Oakland 1995-98, Green Bay 1999, St. Louis 1999, Green Bay 2000-01

**N • N • N • N**

**Keith Newman (LB) –** Buffalo 1999-2002; Atlanta 2003; Minnesota 2004-2006
**Dazz Newsome (WR)** - Chicago 2021
**Hakeem Nicks (WR)** – New York Giants 2009-13; Indianapolis 2014, New York Giants, 2015

**P • P • P • P**

**Chase Page (DT) –** Miami 2006-07
**Riddick Parker (DT) –** Seattle 1997-2000, New England 2001-2002; Baltimore 2002
**Willie Parker (TB) –** Pittsburgh 2004-09, Washington 2010
**Doug Paschal (RB) –** Minnesota 1980-81

*Ryan Switzer*
*Pittsburgh Steelers*

**Julius Peppers (DE) –** Carolina 2002-09, 2017-18, Chicago 2010-13, Green Bay 2014-16
**Zack Pianalto (TE) –** Tampa Bay, 2011
**Ray Poole (E) –** New York Giants 1947-52
**Robert Pratt (OG) –** Baltimore 1974-81, Seattle 1982-85
**Jabari Price (CB)** – Minnesota 2014
**R.J. Prince (OL)** – Pittsburgh 2018-19
**Mike Pringley (DE) –** Detroit 1999-2000, San Diego 2001
**Austin Proehl (WR)** – Buffalo 2018, 2021, LA Rams 2019, LA Chargers 2021
**Andre Purvis (DT) –** Cincinnati 1997-2000

**Q • Q • Q • Q**

**Richard Quinn (TE) –** Denver 2009-10, Washington 2011, Cincinnati 2012
**Robert Quinn (DE) –** St. Louis/Los Angeles 2011-17, Miami 2018, Dallas 2019, Chicago 2020-21

**R • R • R • R**

**Shakeel Rashad (LB)** – Houston 2016
Anthony Ratliff-Williams (WR) - Tennessee/Oakland 2019
**Kevin Reddick (LB)** – New Orleans 2013, Carolina 2014, Buffalo 2015
**Jeff Reed (PK) –** Pittsburgh 2002-10, San Francisco 2010
**Dexter Reid (FS) –** New England 2004-05, Indianapolis 2006
**Garrett Reynolds (OG) –** Atlanta 2009-13, Detroit 2014, St. Louis 2015
**Mike Richey (T) –** Buffalo 1969, New Orleans 1970
**Austin Robbins (DL) –** L.A./Oakland Raiders 1994-96, New Orleans 1996-2001
**Shelton Robinson (LB) –** Seattle 1982-85, Detroit 1986-88
**Hosea Rodgers (FB) –** Los Angeles (AAFC) 1949

**S • S • S • S**

**Jeff Saturday (C) –** St. Louis 1999, Indianapolis 2000-11, Green Bay 2012
**Jeff Schoettmer (LB)** – New Orleans 2016
**Tim Scott (DB) –** New York Giants 2017
**Da'Norris Searcy (S) –** Buffalo 2011-14, Tennessee 2015-17, Carolina 2018
**Jonas Seawright (DT)** – New York Giants 2006-07
**Gerald Sensabaugh (FS)** – Jacksonville 2006-08; Dallas 2009-12
**Rickie Shaw (OL) –** Seattle 1992
**Brian Simmons (LB)** – Cincinnati 1998-2006; New Orleans 2007
**Dave Simmons (LB)** – Green Bay 1979-80, Detroit 1980, Baltimore 1982, Chicago 1983
**Ryan Sims (DT)** – Kansas City 2002-2006; Tampa Bay 2007-10
**Andre Smith (LB)** – Carolina 2018-19, Buffalo 2020-21
**Bill Smith (T)** – Chicago (AAFC) 1948, Los Angeles (AAFC) 1948
**Thomas Smith (CB)** – Buffalo 1993-99; Chicago 2000-01
**Brandon Spoon (LB)** – Buffalo 2001-03; St. Louis 2004
**Don Stallings (DT)** – Washington 1960
**Harry Stanback (DT)** – Baltimore 1982
**Scott Stankavage (QB)** – Denver 1984 & 1986, Miami 1987
**M.J. Stewart (CB)** – Tampa Bay 2018-19, Cleveland 2020-21
**Eric Streater (WR)** – Tampa Bay 1987
**Jason Strowbridge (DE)** – Miami 2020
**Quan Sturdivant (LB)** – Arizona 2011
**Oscar Sturgis (DE)** – Dallas 1995, Green Bay 1996, Miami 1996
**Chazz Surratt (LB)** - Minnesota 2021
**Ed Sutton (HB)** – Washington 1957-59, New York Giants 1960-61
**William Sweet (OL)** – Dallas 2020
**Ryan Switzer (WR) –** Dallas 2017, Pittsburgh 2018-19, Cleveland 2020-21
**Len Szafaryn (T)** – Washington 1949, Green Bay 1950 & 1953-56, Philadelphia 1957-58

**T • T • T • T**

**George Tandy (C) –** Cleveland 1921
**Brandon Tate (WR) –** New England 2009-10; Cincinnati 2011-15, Buffalo 2016-17, New Orleans 2018
**Hilee Taylor (DE)** – Carolina 2008-10
**Ryan Taylor (TE) –** Green Bay 2011-13, Baltimore 2014, Cleveland 2014, Miami 2015
**Lawrence Taylor (LB) –** New York Giants 1981-93
**Jeb Terry (OL) –** Tampa Bay 2004-2007
**Rick Terry (DT) –** N.Y. Jets 1997-98; Carolina 1998-99
**Tommy Thigpen (LB) –** New York Giants 1993-94
**Cam Thomas (DT) –** San Diego 2010-13; Pittsburgh 2014-15, Los Angeles 2016,, Kansas City 2017
**Donnell Thompson (DE) –** Baltimore 1981-83, Indianapolis 1984-91
**David Thornton (LB)** – Indianapolis, 2002-06; Tennessee 2006-10
**Dennis Tripp (DT) –** New York Giants 1991
**Mitch Trubisky (QB) –** Chicago Bears 2017-20, Buffalo 2021
**Dave Truitt (TE) –** Washington 1987
**Landon Turner (OG) –** New Orleans 2016-17

**V • V • V • V**

**Mike Voight (RB) –** Houston 1977

**W • W • W • W**

**Charles Waddell (TE)** – Tampa Bay 1977
**Michael Waddell (DB)** – Tennessee, 2004-07; Oakland 2008
**Bracey Walker (DB)** – Kansas City 1994, Cincinnati 1994-96, Miami 1997, Kansas City 1998-2001, Detroit 2002-06
**Greg Warren (DS)** – Pittsburgh 2006-16
**Art Weiner (E)** – New York Yanks 1950
**Johnny White (TB)** – Buffalo 2011-12, Green Bay 2012
**Mike Wilcher (LB)** – Los Angeles Rams 1983-90, San Diego 1991
**Ken Willard (FB)** – San Francisco 1965-73, St. Louis 1974
**Antonio Williams (RB)** – Buffalo 2020-21
**Brennan Williams (OT)** – Houston 2013, Jacksonville 2015
**Brooks Williams (TE)** – New Orleans 1978-81, Chicago 1981-82, New England 1983
**Javonte Williams (RB)** - Denver 2021
**Marquise Williams (QB)** – Green Bay 2016
**Robert Williams (CB)** – Kansas City 1998-99, New Orleans 2000
**Sylvester Williams (DT)** – Denver 2014-16, '20, Tennessee 2017, Detroit/Miami 2018, LA Chargers 2019
**Ernie Williamson (T)** – Washington 1947, New York Giants 1948, Los Angeles (AAFC) 1949
**E.J. Wilson (DE)** – Seattle 2010, Tampa Bay 2010
**Bo Wood (DE)** – Atlanta 1967
**Ron Wooten (OG)** – New England 1981-89
**Wallace Wright (WR) –** New York Jets 2006-09, Carolina 2010

**Y • Y • Y • Y**

**T.J. Yates (QB)** – Houston 2011-13, Atlanta 2014, Houston 2015, Miami 2016, Houston 2017

Carolina Football
2022
KENAN STADIUM

# KENAN STADIUM

Carolina football plays its home games at Kenan Stadium, one of the most picturesque athletic venues in America. Kenan Stadium has been the home of the Tar Heels since 1927 and the thrill of playing in or attending a game there is as exhilarating now as it was when it was first constructed.

KENAN STADIUM

Considering its majestic setting among the Carolina pines, many observers say Kenan Stadium is the most beautiful football facility in the country. For scenery, atmosphere and charm, it cannot be surpassed.

In 2020, the field at Kenan Stadium was named Chris Smith Field at Kenan Stadium. The naming of Chris Smith Field acknowledges the incredible generosity of the Eddie and Jo Allison Smith Family and honors their son Chris, a 1987 graduate of the University.

The stadium has been expanded several times since its completion in 1927. In each instance, great care was taken to keep its fundamental beauty intact. The most recent project was completed prior to the 2019 season with the installation of synthetic grass. In 2018, a majority of the bleacher seats in the stadium were converted to Carolina Blue chairback seats. With the installation of the new seats, Kenan Stadium now has a capacity of 50,500.

### THE STADIUM

*"One moment you are deep in the green and the blaze of autumn leaves, and the next the curtain has disappeared, the land falls away and the panorama of long, graceful lines and gently sweeping curves spreads out ... The picture fits exactly; it was made for its frame and its frame for it."*
*– Carolina Alumni Review, Fall 1927*

Kenan Stadium remains today as it was nearly a century ago – quite simply one of the most picturesque athletic venues in America. UNC's alumni magazine saluted the natural beauty of the new stadium upon its opening on Nov. 24, 1927; some 28,000 fans watched as the Tar Heels edged Virginia by one point.

Since then, Kenan Stadium has been home to great teams and outstanding players and the battleground for thousands of memorable football games on crystalline autumn Saturdays. From modest beginnings – single levels of seats on each side of the playing field and a simple field house – the facility has evolved with the times but has preserved its aesthetic appeal. Among the significant expansion projects have been the addition of the upper decks in 1963; the construction of the south side press box, installation of permanent lights and addition of 2,000 choice seats between the 40 yard-lines in 1988; the addition of some 8,000 seats in the west end zone bowl and the construction of the Frank H. Kenan Football Center and the John Pope Box in 1997; the addition of the fifth floor to the Kenan Football Center in 2010; and the 2011 addition of Blue Zone seating area in the east end zone and the opening of The Loudermilk Center for Excellence.

In 2011, Carolina opened the Loudermilk Center for Excellence and a premium seating section named the Blue Zone. Alumnus R. Charles "Charlie" Loudermilk Sr. of Atlanta made a naming gift backed by the generosity of hundreds of other donors to fund the 150,000 square-foot facility that serves all of Carolina's 800+ student-athletes across 28 sports.

The Loudermilk Center's largest feature is the John W. Pope Student-Athlete Academic Support Center, funded through a generous gift from the John William Pope Foundation. This 29,000 square-foot facility provides classrooms for teaching and tutoring, advanced computer technology, a writing lab, reading rooms and office space. It is also home to the Baddour Carolina Leadership Academy, which offers leadership training to Carolina student-athletes, coaches and staff. Also housed in the Loudermilk Center is a strength and conditioning center for Carolina's Olympic sports programs, facilities for men's lacrosse and a visitor's locker room

that can be split to host high school football championships. Other features include premium seating for fans watching football games, as well as office and operations space for the department of athletics.

The Blue Zone offers 1,836 seats in the Concourse Club/Loge just a few feet from the field, 824 seats in the Upper Club/Loge and 320 seats in 20 suites on the fifth floor. Combined, the project added 2,980 seats to the stadium's capacity. The project also tied the north and south concourses together and provides the stadium with 360-degree concourse to enhance fan movement.

Located in the west end zone, the Kenan Football Center was completed in 1997 and houses the operational needs of the Carolina football program. The football center includes the UNC locker room, weight room, training room, equipment room, players' lounge, computer labs and study areas, coaches' offices and player meeting rooms.

### CHRIS SMITH FIELD

*"Our family believes in the positive impact the University of North Carolina and its athletic program can have on our communities. Watching the Tar Heels play in Kenan Stadium has been a family affair for over 60 years, and it was important to us to support Coach Mack Brown and his vision for Carolina Football. To be able to honor my son Chris – someone who has shared my passion for Carolina and for promoting positive leadership qualities – is very special. It's a blessing for us to be able to provide a lasting legacy for Carolina and its football program."*

*– Eddie Smith, Spring 2020*

The Eddie and Jo Allison Smith Foundation made a transformational gift in 2020 to support the Carolina football program with resources to build on its recent success and secure future excellence. The field at Kenan Stadium is now Chris Smith Field, recognizing the Smith Family and their son Chris, a 1987 graduate of Carolina.

The family foundation is headed by longtime Carolina leader and benefactor Eddie Smith Jr. '65 of Greenville, North Carolina, and was cofounded with his late wife Jo Allison Smith. Their gift will support staffing needs, fund facility improvements and help build an endowment to cover future operating costs.

"Eddie and Chris are dear friends of Sally and me, as was Eddie's wife and Chris' mother Jo Allison. They share our vision for Carolina football," said Mack Brown. "We often talk about our Carolina Football Family, and the Smiths have been a major part of that for a long time. We're honored to share in their legacy and thankful for their continued support of our program. We have asked everyone in our program to 'Be The One' and the Smith family is doing that. They are the best."

The Smiths have generously supported many areas beyond athletics at the University, including the UNC School of Medicine, the UNC Kenan-Flagler Business School, the UNC College of Arts & Sciences and the University Libraries, among many other areas. Their generosity to Carolina Athletics includes gifts to the Scholarship Endowment, multiple facilities, and other projects throughout the program.

An additional floor was added to the Kenan Football Center after the 2008 season. The fifth floor contains additional office and recruiting space for the day-to-day operations of the football program, four pregame gathering areas, a larger video and studio facility and a state-of-the-art press conference area. The second floor was completely renovated for increased football meeting spaces, including bigger individual position meeting rooms and a larger team meeting room. The fourth-floor renovations added additional office space for football support staff.

The football center is named in honor of the late Frank H. Kenan, one of the school's most generous benefactors. Kenan was a Durham resident and chief executive officer of Kenan Transport Company in Chapel

Hill. He passed away at age 83 in 1996. Kenan, a 1935 Carolina graduate, was the great-great-grandson of General James Kenan, a member of the University's founding board of trustees. An Atlanta native, Kenan had a tremendous impact on the growth of the University. He served on many campus boards, including the Board of Visitors and the Educational Foundation Board of Directors. In recent years the William R. Kenan Jr. Charitable Trust, of which he was a trustee, has donated more than $100 million to schools in the state's consolidated university system, including Carolina, NC State and the N.C. School of the Arts. Among other things, the trust funds 92 William R. Kenan Jr. Professorships at 56 colleges and universities nationwide.

The premium seating box that rises above the second deck of the grandstand on the north side of the stadium is named for the John W. Pope Family. It features outdoor seating for almost 1,200 spectators and includes the Chancellor's Box on its second level.

William Rand Kenan Jr. deserves the credit for originally making the stadium a part of the University. He was born in North Carolina in 1873 and graduated from Carolina in 1894. An international industrialist, Kenan assisted in experiments that discovered calcium carbide and made monumental progress in the field of chemistry. During his business career, he was president of The Florida East Coast Railroad, The Florida East Coast Hotel Company, The West Palm Beach Water Company and the Florida East Coast Car Ferry Company. He was a director of Florida Power and Light Company and built the first power plant in Miami in the early 1900s.

Construction on the stadium began in November 1926 and was completed the following August. Complete cost of the stadium and accompanying fieldhouse was $303,000. Originally, the stadium was to be built through funds raised by alumni donations, and by June 1926, a group of nearly 40 alumni had contributed $27,926. At this time, however, a copy of the prospectus and plan of financing the stadium came into the hands of Kenan, who expressed an interest in the proposal. The pressing need for a stadium and the possibilities of the beauty, dignity and permanence it presented, moved Kenan to make the naming gift. Kenan remained very interested in Kenan Stadium throughout his lifetime, making additional gifts to construct a second deck on the stadium and to enlarge and modernize the Kenan Fieldhouse.

In the first game played there, Carolina defeated Davidson, 27-0, on November 12, 1927. The most points scored by the Tar Heels in Kenan came in 2013 when UNC beat Old Dominion 80-20.

As originally built, the stadium seated 24,000. In 1997, the Tar Heels played in front of a record crowd of 62,000 on Nov. 8, 1997, as fifth-ranked Carolina battled No. 2 Florida State.

## JOHN WILLIAM POPE FOUNDATION

The Raleigh-based John William Pope Foundation has a long history of providing funds for academic support in the Carolina Athletic Department. The academic support center connected to the original Kenan Field House was erected in the 1980s and later named for John W. Pope, a 1947 UNC graduate who contributed significantly to the Kenan Stadium expansion in the mid-1990s. This new building carries on the tradition through the John W. Pope Student-Athlete Academic Support Center, a 29,000 square foot facility that provides classrooms for teaching and tutoring, advanced computer technology, a writing lab, reading rooms and office space. It is also the home to the Carolina Leadership Academy, which offers leadership training to Carolina student-athletes, coaches and staff. Mr. Pope took five discount variety stores started in Fuquay-Varina by his father, James, and turned them into Variety Wholesalers, a successful network of more than 500 stores that continues to flourish into the 21st century. Mr. Pope passed away in 2006, and today the company is led by James Arthur "Art" Pope of Raleigh, a 1978 Carolina graduate who is also chairman and president of the John William Pope Foundation, which funds numerous charities and free market oriented organizations.

## CHARLES LOUDERMILK

The Loudermilk Center for Excellence was made possible in part by a generous contribution from R. Charles Loudermilk Sr., a longtime friend and benefactor of UNC academic and athletic interests. Born in Atlanta, Mr. Loudermilk graduated from Carolina in 1950 with a degree in commerce and was good friends with many Tar Heels who made the Justice Era of the late 1940s such a memorable chapter in Tar Heel football.

In 1955, Mr. Loudermilk launched a furniture rental business in his hometown, naming it Aaron Rents so that it would be listed first in the phone book. The business grew into a multi-billion dollar concern and today is known as Aaron's, Inc.

Mr. Loudermilk in 2011 remained as chairman of the company. His past support of Carolina includes gifts to expand the Kenan-Flagler Business School's executive education facilities at the Rizzo Conference Center. He was also the major contributor toward the statue of Charlie Justice that stands outside the Kenan Football Center. Mr. Loudermilk's many honors include the William R. Davie Award, the highest recognition given by the UNC Board of Trustees. He has also served on the Board of Visitors of UNC's Kenan-Flagler Business School.

## THE KENAN FAMILY

*William Rand Kenan Jr. & Bob Fetzer*

Kenan Stadium was funded by a gift from William Rand Kenan Jr., an 1894 Carolina graduate, a Tar Heel halfback, and later, a professor in chemistry. Kenan Jr. made his fortune in the early 1900s in chemicals, power, railroads, and hotels.

Another branch of the Kenan family included Frank H. Kenan, a Tar Heel football player in the 1930s, a 1935 Carolina graduate, and a successful businessman with interests in oil, trucking, and real estate. Mr. Kenan had a tremendous impact on the growth of the University. He served on many campus boards, including the Board of Visitors and the Educational Foundation Board of Directors. He passed away in 1996 at the age of 83, just one year before seeing the new football center in his name open for the 1997 season.

Today, the Kenan legacy lives on through the William R. Kenan Jr. Charitable Trust, which has donated more than $100 million to schools in the state's consolidated university system, including Carolina, N.C. State, and the N.C. School of the Arts. Among other things, the trust funds 92 William R. Kenan Jr. Professorships at 56 colleges and universities nationwide.

# KENAN STADIUM INFORMATION

| Year | Record |
|---|---|
| 1927 | 2-0 |
| 1928 | 2-2-1 |
| 1929 | 4-1 |
| 1930 | 3-0-2 |
| 1931 | 3-2 |
| 1932 | 2-3-1 |
| 1933 | 3-2 |
| 1934 | 3-1-1 |
| 1935 | 4-0 |
| 1936 | 3-1 |
| 1937 | 2-1-1 |
| 1938 | 2-2 |
| 1939 | 5-0 |
| 1940 | 3-2 |
| 1941 | 1-4 |
| 1942 | 3-0-1 |
| 1943 | 3-1 |
| 1944 | 1-3-1 |
| 1945 | 2-2 |
| 1946 | 4-0-1 |
| 1947 | 4-1 |
| 1948 | 4-0-1 |
| 1949 | 4-1 |
| 1950 | 2-2-1 |
| 1951 | 2-3 |
| 1952 | 0-4 |
| 1953 | 2-3 |
| 1954 | 3-2 |
| 1955 | 1-4 |
| 1956 | 1-3-1 |
| 1957 | 3-3 |
| 1958 | 3-2 |
| 1959 | 3-2 |
| 1960 | 2-3 |
| 1961 | 3-2 |
| 1962 | 2-3 |
| 1963 | 4-1 |
| 1964 | 4-1 |
| 1965 | 2-3 |
| 1966 | 1-4 |
| 1967 | 1-4 |
| 1968 | 2-3 |
| 1969 | 4-1 |
| 1970 | 5-1 |
| 1971 | 4-1 |
| 1972 | 6-0 |
| 1973 | 3-3 |
| 1974 | 6-0 |
| 1975 | 1-5 |
| 1976 | 5-1 |
| 1977 | 3-1-1 |
| 1978 | 3-3 |
| 1979 | 3-2-1 |
| 1980 | 7-0 |
| 1981 | 4-2 |
| 1982 | 6-1 |
| 1983 | 5-1 |
| 1984 | 3-2-1 |
| 1985 | 3-3 |
| 1986 | 4-1 |
| 1987 | 1-4 |
| 1988 | 1-5 |
| 1989 | 1-5 |
| 1990 | 4-2-1 |
| 1991 | 6-1 |
| 1992 | 5-1 |
| 1993 | 6-1 |
| 1994 | 5-1 |
| 1995 | 4-2 |
| 1996 | 5-0 |
| 1997 | 5-1 |
| 1998 | 3-2 |
| 1999 | 1-5 |
| 2000 | 3-3 |
| 2001 | 5-1 |
| 2002 | 0-6 |
| 2003 | 1-5 |
| 2004 | 4-2 |
| 2005 | 4-2 |
| 2006 | 2-5 |
| 2007 | 4-2 |
| 2008 | 5-2 |
| 2009 | 5-2 |
| 2010 | 3-3 |
| 2011 | 6-1 |
| 2012 | 6-1 |
| 2013 | 4-3 |
| 2014 | 4-2 |
| 2015 | 7-0 |
| 2016 | 4-2 |
| 2017 | 1-6 |
| 2018 | 2-3 |
| 2019 | 3-3 |
| 2020 | 5-1 |
| 2021 | 6-1 |

**Most Wins:** 7 - 1980, 2015
**Most Losses:** 6 - 2002, '17

**Record in the 1920s:** 8-3-1 (.708)
**Record in the 1930s:** 30-12-5 (.691)
**Record in the 1940s:** 29-14-4 (.660)
**Record in the 1950s:** 20-28-2 (.420)
**Record in the 1960s:** 25-25-0 (.500)
**Record in the 1970s:** 39-17-2 (.690)
**Record in the 1980s:** 35-24-1 (.592)
**Record in the 1990s:** 44-16-1 (.730)
**Record in the 2000s:** 33-30 (.524)
**Record in the 2010s:** 40-24 (.625)
**Record in the 2020s:** 11-2 (.846)
**Overall Record:** 314-195-16 (.613)
**First Game at Kenan Stadium:** Carolina 27, Davidson 0 on November 12, 1927
**First Game with artificial lights:** Carolina 34, Duke 27 on November 19, 1983.

## KENAN STADIUM POLICIES/PROHIBITED ITEMS FOR KENAN STADIUM ENTRANCE

For up-to-date policies and information, visit GoHeels.com/gameday.

All items are subject to inspection prior to entrance into Kenan Stadium, and will be allowed or removed based upon the safety of fans and spectators.

- Alcoholic Beverages
- Artificial Noise Makers (horns, whistles, bells ...)
- Bags, Backpacks or Purses which do not meet Clear Bag Policy guidelines
- Balloons
- Beach Balls
- Baby Seats
- Cameras with interchangeable lenses larger than 6", Tri-pods, and Drones
- Cigarettes or E-Cigarettes (smoking free facility)
- Explosives
- Firearms
- Fireworks
- Folding Chairs
- Hard or Soft Coolers, Packages or Containers that do not meet the Clear Bag Policy
- Illegal drugs
- Laser pointers
- Outside food and beverages (two unopened water bottles - 20 oz. or less - per person are allowed)
- Pets (service animals who perform assisted skills and are escorted by their direct handler are allowed within)
- Skateboards
- Weapons of any kind (including those carried with a permit)

## INDIVIDUAL

### TOTAL OFFENSE

**MOST PLAYS**
Carolina—63 by Marquise Williams vs. Georgia Tech, 2014
Opponents—63 by Bryce Perkins of Virginia, 2019
**MOST YARDS GAINED**
Carolina—571 by Sam Howell vs. Wake Forest, 2020
Opponents—538 by Brennan Armstrong of Virginia, 2021
**MOST YARDS GAINED BY A FRESHMAN**
Carolina—350 by Sam Howell vs. Virginia, 2019
Opponents—329 by Russell Wilson of NC State, 2008
**MOST TOUCHDOWNS RESPONSIBLE FOR**
Carolina—7 by Sam Howell vs. Wake Forest, 2020
Opponents—7 by Sam Hartman of Wake Forest, 2021; 6 by Scott Milanovich of Maryland, 1993; by Scott O'Brien of Maryland, 2003; by Shane Carden of East Carolina, 2013; by Lamar Jackson of Louisville, 2017
**MOST YARDS GAINED BY TWO OPPOSING PLAYERS**
1,002 by Sam Howell (571) and Sam Hartman (431) of Wake Forest (431), 2020

### RUSHING

**MOST RUSHES**
Carolina—47 by Don McCauley vs. Duke, 1970; by Mike Voight vs. Duke, 1976
Opponents—39 by Lance Ball of Maryland, 2005
**MOST YARDS RUSHING**
Carolina—328 by Derrick Fenner vs. Virginia, 1986
Opponents—243 by Mike Imoh of Virginia Tech, 2004
**MOST YARDS BY A FRESHMAN**
Carolina—165 by Giovani Bernard vs. Duke, 2011
Opponents—164 by T.A. McLendon of NC State, 2002
**MOST YARDS BY A QUARTERBACK**
Carolina— 174 by Ricky Lanier vs. VMI, 1969
Opponents—167 by Jacoby Brissett of NC State, 2014
**MOST YARDS BY TWO PLAYERS ON SAME TEAM**
Carolina—400 by Derrick Fenner (328) and James Thompson (72) vs. Virginia, 1986
Opponents—328 by Jacoby Brissett (167) and Shadrach Thornton (161) of NC State, 2014
**MOST YARDS GAINED IN KENAN STADIUM OPENER**
Carolina— 216 by Derrick Fenner vs. The Citadel, 1986
Opponents—201 by Ray Rice of Rutgers, 2006
**MOST TOUCHDOWNS BY RUSHING**
Carolina—6 by Kelvin Bryant vs. East Carolina, 1981
Opponents—5 by Reggie Gallaspy of NC State, 2018
**MOST YARDS GAINED BY TWO OPPOSING PLAYERS**
391 by Mike Voight (261) and Mike Dunn (131) of Duke, 1976
**LONGEST RUN FROM SCRIMMAGE**
Freshman
Carolina— 63 yards by T.J. Logan vs. ODU, 2013 (TD)
Sophomore
Carolina— 90 yards by Curtis Johnson vs. Maryland, 1993 (TD)
Junior
Carolina—83 yards by Tyrone Anthony vs. Army, 1982 (TD)
Senior
Carolina— 86 yards by George Stirnweiss vs. The Citadel, 1939 (TD)
Opponent (any class)—85 yards by Jonathan Dwyer of Georgia Tech, 2008 (TD)

### PASSING

**MOST ATTEMPTS**
Carolina—53 by Kevin Anthony vs. LSU, 1985
Opponents—58 by Andrew Walter of Arizona State, 2003
**MOST COMPLETIONS**
Carolina—38 by Marquise Williams vs. Georgia Tech, 2014
Opponents—40 by Brennan Armstrong of Virginia, 2021
**MOST YARDS GAINED**
Carolina—550 by Sam Howell vs. Wake Forest, 2020
Opponents—553 by Brennan Armstrong of Virginia, 2021
**MOST YARDS GAINED IN KENAN STADIUM OPENER**
Carolina—432 by Mitch Trubisky vs. James Madison, 2016
Opponents—322 by Lang Campbell of William & Mary, 2004
**MOST TOUCHDOWN PASSES**
Carolina—6 by Sam Howell vs. Wake Forest, 2020
Opponents—5 by Scott Milanovich of Maryland, 1993; by Mike Glennon of NC State, 2012; Sam Hartman of Wake Forest, 2021
**LONGEST PASS PLAY**
Carolina—91 yards from Marquise Williams to Mack Hollins vs. San Diego State, 2014 (TD)
Opponents—98 yards from Christian Ponder to Rod Owens of Florida State, 2009 (TD)
**MOST PASSES HAD INTERCEPTED**
Carolina—6 by Chuckie Burnette vs. Duke, 1989
Opponents—4 by Thomas Ray of Clemson, 1965; Larry Russell of Wake Forest, 1969; Scott Gardner of Virginia, 1972; Mark Johnson of Duke, 1972; Steve Breitel of Northwestern, 1976; Ben Bennett of Duke, 1980; David Green of Duke, 1997; by Kyle Wright of Miami, 2007; by Jacory Harris, Miami, 2009; by Dominique Blackman of Idaho, 2012; by Stephen Morris, Miami, 2013; by Matt Johns of Virginia, 2015
**MOST COMPLETIONS BY A FRESHMAN**
Carolina—27 by Sam Howell vs. Appalachian State, 2019
Opponents—30 by Jarren Williams of Miami, 2019
**MOST YARDS GAINED BY A FRESHMAN**
Carolina— 361 by Darian Durant vs. East Carolina, 2001
Opponents— 309 by Jarren Williams of Miami, 2019
**MOST YARDS GAINED BY TWO PLAYERS COMBINED**
992 by Sam Howell (550) and Sam Hartman (429) of Wake Forest (431), 2020
**MOST CONSECUTIVE PASSES COMPLETED**
Carolina (multiple games)—30 by Mitch Trubisky, 2016 (last 18 vs. James Madison, first 12 vs. Pittsburgh)
Carolina (one game)—18 by Mitch Trubisky vs. James Madison, 2016
Opponents—16 by Christian Ponder of Florida State, 2009
**HIGHEST PERCENTAGE OF PASSES COMPLETED**
(min. 15 comp.)
Carolina— 95.7 by Bryn Renner (22 of 23) vs. James Madison, 2011
Opponents—92.0 by Terry Jordan of N.C. State (23 of 25), 1992

### RECEIVING

**MOST RECEPTIONS**
Carolina—16 by Charlie Carr vs. Air Force, 1966; by Ryan Switzer vs. Pitt, 2016
Opponents—13 by Mohamed Sanu of Rutgers, 2011; by Terrell Jana of Virginia, 2019
**MOST YARDS GAINED**
Carolina—211 by Octavus Barnes vs. Ohio, 1995
Opponents—250 by Jermaine Lewis of Maryland, 1993
**MOST CATCHES BY A FRESHMAN**
Carolina—9 by Quinshad Davis vs. Maryland, 2012
Opponents—10 by Ibn Green of Louisville, 1996
**MOST CATCHES BY A RUNNING BACK**
Carolina—11 by Leon Johnson vs. Duke, 1995
Opponents—10 by Ibn Green of Louisville, 1996
**MOST CATCHES BY A TIGHT END**
Carolina—10 by Mike Chatham vs. Wake Forest, 1979
Opponents—9 by Jim Wicks of Virginia, 1974
**MOST TOUCHDOWN CATCHES**
Carolina—3 by Mark Smith vs. Miami of Ohio, 1983; Earl Winfield vs. Wake Forest, 1985; Octavus Barnes vs. Ohio, 1995; L.C. Stevens vs. Maryland, 1996; 3 by Hakeem Nicks vs. Boston College, 2008; 3 by Dyami Brown vs. Virginia, 2019
Opponents—3 by James Milling of Maryland, 1983; by Doug Green of Duke, 1985; by Clarkston Hines of Duke, 1989; by Rod Gardner of Clemson, 2000
**HIGHEST AVERAGE PER CATCH**
(min. 5 catches)
Carolina—33.7 (6-202) by Dyami Brown vs. Virginia, 2019; 33.0 (5-165) by Mack Hollins vs. Duke, 2015; 26.4 (8-211) by Octavus Barnes vs. Ohio, 1995
Opponents— 44.0 (5-220) by James Milling of Maryland, 1986
**MOST CATCHES BY TWO PLAYERS COMBINED**
20 by Ryan Switzer (16) of Carolina and James Conner (4) of Pitt, 2016
**MOST RECEIVING YARDS BY TWO PLAYERS COMBINED**
399 by Corey Holliday (149) and Jermaine Lewis of Maryland, 1993 (250)

### PUNTING

**MOST PUNTS**
Carolina— 14 by Charles Woollen vs. Georgia Tech, 1933
Opponents—15 by Buddy Lex of William and Mary, 1948
**MOST YARDS ON PUNTS**
Carolina—537 by Steve Streater vs. Pittsburgh, 1979
Opponents—645 by Buddy Lex of William and Mary, 1948
**HIGHEST AVERAGE PER PUNT**
(min. 10 punts)
Carolina—51.4 by Brian Schmitz vs. Houston, 1999 (10 for 514)
Opponents—44.0 by Kenton Beal of Elon, 2012 (10 for 440)
**LONGEST PUNT**
Carolina—80 yards by Charlie Justice vs. N.C. State, 1949
Opponents—71 yards by Fred Folger of Duke, 1948

### PUNT RETURNS

**MOST RETURNS**
Carolina—9 by Don Jackson vs. Duke, 1934 and vs. Virginia, 1935
Opponents—8 by Bill Hanenburg of Duke, 1972; by Carl Platt of South Carolina, 1989; by Ledel George of N.C. State, 1990
**MOST YARDS ON PUNT RETURNS**
Carolina—168 by Ryan Switzer vs. Illinois, 2015
Opponents—115 by Dickie Harris of South Carolina, 1970 and by Peter Warrick of Florida State, 1999
**HIGHEST AVERAGE PER PUNT RETURN**
(min. three returns)
Carolina—47.3 (3 for 142) by Brandon Tate vs. McNeese State, 2008
Opponents—24.0 (3 for 72) by Mike Stultz of NC State, 1972
**MOST TOUCHDOWNS ON PUNT RETURNS**
Carolina—1 on several occasions; most recent 78 yards by Ryan Switzer vs. Miami, 2015
Opponents—1 on five occasions; most recent 87 yards by T.J. Graham of NC State, 2010
**LONGEST PUNT RETURN**
Carolina—96 yards by Johnny Branch vs. Maryland, 1930
Opponents—87 by T.J. Graham of NC State, 2010

### KICKOFF RETURNS

**MOST RETURNS**
Carolina—8 by Marcus Wall vs. Clemson, 1994
Opponents—9 by Todd Handley of Idaho, 2012
**MOST YARDS ON KICKOFF RETURNS**
Carolina—199 by Anthony Ratliff-Williams vs. Louisville, 2017
Opponents—230 by Jamal Golden of Georgia Tech, 2012
**HIGHEST AVERAGE PER KICKOFF RETURN**
(Min. 3 returns)
Carolina—49.7 (3 for 149) by Brandon Tate vs. Utah, 2005
Opponents—46.7 (3 for 140) by Dennis Condie of Maryland, 1960
**MOST TOUCHDOWNS ON KICKOFF RETURNS**
Carolina— 1 on several occasions; most recent 94 yards by Anthony Ratliff-Williams vs. Louisville, 2017
Opponents—1 on several occasions; most recent 99 yards by DeVonte Edwards of Duke, 2013

### ALL-PURPOSE YARDS

**MOST PLAYS**
Carolina—47 by Don McCauley vs. Duke, 1970 and by Mike Voight vs. Duke, 1976
Opponents—43 by Vintacious Cooper of East Carolina, 2013
**MOST YARDS GAINED**
Carolina—397 by Brandon Tate vs. McNeese State, 2008
Opponents—294 by Mike Imoh, Virginia Tech, 2004
**MOST YARDS GAINED BY A FRESHMAN**
Carolina—212 by Ryan Switzer vs. Old Dominion, 2013
Opponents—195 by Todd Handley of Idaho, 2012

### SCORING

**MOST POINTS**
Carolina—36 by Kelvin Bryant vs. East Carolina, 1981
Opponents—30 by Reggie Gallaspy of NC State, 2018
**MOST TOUCHDOWNS**
Carolina—6 by Kelvin Bryant vs. East Carolina, 1981
Opponents—5 by Reggie Gallaspy of NC State, 2018
**MOST TOUCHDOWNS BY A FRESHMAN**
Carolina—4 by Leon Johnson vs. UTEP, 1993
Opponents—2 by Stacie Gresham of Wake Forest, 1993
**MOST PATS**
Carolina—9 by Casey Barth vs. Idaho, 2012; by Nick Weiler vs. Duke, 2015
Opponents—8 by Nick Novak of Maryland, 2002; by Chris Tanner of Georgia Tech, 2012
**MOST POINTS SCORED BY KICKING**
Carolina—20 by Josh McGee vs. Duke, (1999) (6 FGs and 2 PATs)
Opponents—16 by Wilson Hoyle of Wake Forest, 1987; by Nelson Welch of Clemson, 1994; by Chris Gould of Va., 2007

### FIELD GOALS

**MOST FIELD GOALS ATTEMPTED**
Carolina— 6 (made 4) by Freeman Jones vs. Virginia Tech, 2018, 6 (made 4) by Clint Gwaltney vs. Maryland, 1990 and by Josh McGee (made 6) vs. Duke, 1999
Opponents—5 by five players; most recent by Chris Gould (made 5) of Virginia, 2007

**MOST FIELD GOALS MADE**
Carolina—6 by Josh McGee vs. Duke 1999 (6 atts.)
Opponents—5 by Wilson Hoyle of Wake Forest, 1987 (5 atts.); by Nelson Welch of Clemson, 1994 (5atts.), by Chris Gould of Virginia (5 atts.), 2007
**MOST FIELD GOALS BY A FRESHMAN**
Carolina—3 by Kenny Miller vs. Maryland, 1984; by Connor Barth vs. NC State, 2004; by Casey Barth vs. Notre Dame, 2008
Opponents—3 by Scott McKinney of Duke, 1978
**LONGEST FIELD GOAL**
Carolina—54 yards by Kenny Miller vs. Florida State, 1985; by Connor Barth vs. NC State, 2006
Opponents—56 yards by Damon Hartman of NC State, 1990

**INTERCEPTIONS**
**MOST INTERCEPTIONS**
Carolina—3 by Steve Streater vs. Duke, 1980; by Dre' Bly vs. Georgia Tech, 1996; by Kendric Burney vs. Miami, 2009
Opponents—2 on many occasions; most recent by Tracy Howard of Miami, 2013
**MOST YARDS ON INTERCEPTION RETURNS**
Carolina—170 by Kendric Burney vs. Miami, 2009* (later vacated due to NCAA penalty)
Opponents—83 by Bob Lebby of Duke, 1970
**MOST TOUCHDOWNS ON INTERCEPTION RETURNS**
Carolina—1 on many occasions; most recent 58 yards by Dominquie Green vs. The Citadel, 2016
Opponents—1 on many occasions; most recent 33 yards by Jahfari Harvey of Miami, 2021

## TEAM

**TOTAL OFFENSE**
**MOST PLAYS**
Carolina—102 vs. Virginia, 1959
Opponents—101 by East Carolina, 2013
**MOST YARDS GAINED**
Carolina—742 vs. Wake Forest, 2020
Opponents—705 by Louisville, 2017
**MOST YARDS GAINED, BOTH TEAMS**
1,348 vs. Wake Forest, 2020 (Carolina 742, Wake Forest 606)
**FEWEST PLAYS**
Carolina—27 vs. Wake Forest, 1944
Opponents—25 by Virginia, 1935
**FEWEST YARDS**
Carolina—31 vs. Wake Forest, 1944
Opponents—6 by VMI, 1935
**FEWEST YARDS GAINED, BOTH TEAMS**
254 vs. NC State, 1939 (UNC-132, NCS- 122)

**RUSHING**
**MOST RUSHES**
Carolina—82 vs. NC State, 1961 and vs. Clemson, 1969
Opponents—77 by Notre Dame, 1953; by Oklahoma, 1955; by NC State, 1978
**MOST RUSHES, BOTH TEAMS**
125 vs. East Carolina, 1975 (UNC-65, ECU-60)
**MOST YARDS GAINED**
Carolina—482 vs. The Citadel, 1939
Opponents—490 by Notre Dame, 1953
**MOST YARDS GAINED, BOTH TEAMS**
720 vs. Duke, 1976 (UNC-369, Duke-351)
**FEWEST YARDS GAINED**
Carolina—minus 28 vs. Florida State, 1997
Opponents—minus 33 by Virginia, 1935
**FEWEST YARDS GAINED, BOTH TEAMS**
21 vs. Louisville, 1996 (UNC-20, Louisville-1)
**MOST TOUCHDOWNS SCORED BY RUSHING**
Carolina—8 vs. East Carolina, 1981
Opponents—7 by Georgia Tech, 2012

**PASSING**
**MOST ATTEMPTS**
Carolina—54 vs. LSU, 1985
Opponents—59 by Arizona State, 2003
**MOST ATTEMPTS, BOTH TEAMS**
99 vs. NC State, 2012 (UNC-47, NCSU-52)
**FEWEST ATTEMPTS**
Carolina—0 vs. Navy, 1957
Opponents—0 by VPI, 1938
**FEWEST ATTEMPTS, BOTH TEAMS**
1 vs. VPI, 1938 (UNC-1, VPI-0)
**MOST COMPLETIONS**
Carolina—38 vs. Georgia Tech, 2014
Opponents—40 by Virginia, 2021
**MOST PASSES COMPLETED, BOTH TEAMS**
61 vs. East Carolina, 2013 (ECU-32, UNC-29), vs. vs. Wake Forest, 2020 (UNC-32, WF-29)
**FEWEST PASSES COMPLETED**
Carolina—0 on five occasions; most recent vs. Navy, 1957
Opponents—0 on several occasions; most recent by Wake Forest, 1971
**FEWEST PASSES COMPLETED, BOTH TEAMS**
0 vs. Wake Forest, 1942
**MOST YARDS GAINED**
Carolina—550 vs. Wake Forest, 2020
Opponents—553 by Virginia, 2021
**MOST YARDS GAINED, BOTH TEAMS**
979 vs. Wake Forest, 2020 (UNC-550, Wake Forest-429)
**FEWEST YARDS GAINED**
Carolina–0 on five occasions; most recent vs. Navy, 1957
Opponents–on many occasions; most recent by Wake Forest, 1971
**FEWEST YARDS GAINED, BOTH TEAMS**
0 vs. Wake Forest, 1942
**MOST PASSES HAD INTERCEPTED**
Carolina–8 vs. Vanderbilt, 1932
Opponents– 6 by Duke, 1972
**MOST TOUCHDOWNS ON INTERCEPTION RETURNS**
Carolina–2 vs. Tulane, 1994; vs. Miami, 2009
Opponents–one on several occasions; most recent by Virginia Tech, 2006
**MOST TOUCHDOWN PASSES**
Carolina–6 vs. Wake Forest, 2020
Opponents–5 by Maryland, 1993; by NC State, 2012; by Wake Forest, 2021

**PUNTING**
**MOST PUNTS**
Carolina—19 vs. NC State, 1932
Opponents—17 by NC State, 1932
**MOST YARDS ON PUNTS**
Carolina—775 vs. Wake Forest, 1942
Opponents—656 by Wake Forest, 1938
**HIGHEST AVERAGE PER PUNT** (min. 10 punts)
Carolina—51.4 (10-514) vs. Houston, 1999
Opponents—44.0 (10-440) by Elon, 2012

**PUNT RETURNS**
**MOST PUNT RETURNS**
Carolina—13 vs. NC State, 1932
Opponents—13 by Tennessee, 1936
**MOST YARDS ON PUNT RETURNS**
Carolina—225 vs. VMI, 1935
Opponents—151 by Florida State, 1999
**HIGHEST AVERAGE PER PUNT RETURN**
(min. 5 returns)
Carolina—33.6 (5-168) vs. Illinois, 2015
Opponents—25.2 (6-151) by Florida State, 1999
**MOST TOUCHDOWNS ON PUNT RETURNS**
Carolina—2 vs. Wake Forest, 1933; vs. VMI, 1935; vs. Tulane, 1993 (two blocked punt recoveries)
Opponents—one on five occasions; most recent by NC State, 2010

**KICKOFF RETURNS**
**MOST KICKOFF RETURNS**
Carolina–11 vs. Georgia Tech, 2012
Opponents–11 by Old Dominion, 2013
**MOST YARDS ON KICKOFF RETURNS**
Carolina–267 vs. Georgia Tech, 2012
Opponents–230 by Georgia Tech, 2012
**HIGHEST AVERAGE GAIN PER KICKOFF RETURN**
(min. 3 returns)
Carolina–49.7 vs. Utah (3 for 149), 2005
Opponents–51.0 by Virginia (3 for 153), 1963

**MOST TOUCHDOWNS ON KICKOFF RETURNS**
Carolina–1 on several occasions; most recent vs. Louisville, 2017
Opponents–1 on five occasions; most recent by Duke, 2013

**SCORING**
**MOST POINTS**
Carolina–80 vs. Old Dominion, 2013
Opponents–68 by Georgia Tech, 2012
**MOST POINTS IN ONE QUARTER**
Carolina–35 vs. Old Dominion (2nd), 2013; vs. Western Carolina (2nd), 2017
Opponents–30 by Georgia Tech (3rd), 2012
**MOST POINTS IN ONE HALF**
Carolina–49 vs. Old Dominion (1st), 2013
Opponents–40 by Georgia Tech (2nd), 2012
**MOST POINTS SCORED, BOTH TEAMS**
118 (50-68) vs. Georgia Tech, 2012
**MOST TOUCHDOWNS**
Carolina–11 vs. Old Dominion, 2013
Opponents–9 by Georgia Tech, 2012
**MOST PATS SCORED BY KICKING**
Carolina–11 vs. Old Dominion, 2013
Opponents-9 by Georgia Tech, 2012
**MOST FIELD GOALS**
Carolina–6 vs. Duke, 1999
Opponents–5 by Wake Forest, 1987; by Clemson, 1994; by Virginia, 2007
**LARGEST VICTORY MARGIN**
Carolina–66 (66-0) vs. Idaho, 2012
Opponents–52 (59-7) by Maryland, 2002

**FIRST DOWNS**
**MOST FIRST DOWNS**
Carolina–36 vs. Pittsburgh, 1974
Opponents–37 by Duke, 1989
**MOST FIRST DOWNS RUSHING**
Carolina–27 vs. William & Mary, 1971
Opponents–29 by Notre Dame, 1953
**MOST FIRST DOWNS PASSING**
Carolina–19 vs. Maryland, 1996; vs. Georgia Tech 2014
Opponents–24 by Wake Forest, 1993; by Virginia, 2021
**MOST FIRST DOWNS BY PENALTY**
Carolina–6 vs. Maryland, 1980
Opponents–6 by Duke, 1980
**FEWEST FIRST DOWNS**
Carolina–1 vs. Duke, 1932 and vs. Wake Forest, 1944
Opponents–0 by Wake Forest, 1932

**TURNOVERS AND PENALTIES**
**MOST FUMBLES**
Carolina–11 vs. Wake Forest, 1952 (lost 6)
Opponents–11 by Florida, 1968
**MOST FUMBLES LOST**
Carolina–8 vs. Virginia Tech, 1938
Opponents–8 by Washington & Lee, 1953 and by Florida, 1968
**MOST TOTAL TURNOVERS**
Carolina–9 vs. Miami of Ohio, 2002 (6 lost fumbles and three interceptions)
Opponents–8 by Washington & Lee, 1953; by Florida, 1968; by Clemson, 1969
**MOST PLAYS IN A GAME WITHOUT A TURNOVER**
Carolina–84 vs. NC State, 2020
Opponents–86 by James Madison, 2016
**MOST TURNOVERS IN A WIN**
Carolina–8 vs. Virginia, 1939 (19-0)
Opponents–6 by Michigan, 1965 (31-24) and by Florida State, 1985 (20-10)
**MOST PENALTIES AGAINST**
Carolina–15 vs. Virginia Tech, 2012
Opponents–16 by Arizona State, 2003; by Florida State, 2009
**MOST YARDS PENALIZED**
Carolina–135 vs. Maryland, 1953
Opponents–153 by Arizona State, 2003
**FEWEST PENALTIES**
Carolina–0 vs. Georgia, 1931; vs. Wake Forest, 1944; vs. Wake Forest, 1969
Opponents–0 by Clemson, 1961 and by Bowling Green, 1982

# Carolina Football 2022 RECORD BOOK

# TEAM & COACHING RECORDS

### ATLANTIC COAST CONFERENCE CHAMPIONSHIPS

1963 (shared, 9-2 overall, 6-1 ACC) • Coach Jim Hickey
1971 (9-3 overall, 6-0 ACC) • Coach Bill Dooley
1972 (11-1 overall, 6-0 ACC) • Coach Bill Dooley
1977 (8-3-1 overall, 5-0-1 ACC) • Coach Bill Dooley
1980 (11-1 overall, 6-0 ACC) • Coach Dick Crum
2015 Coastal (11-3 overall, 8-0 ACC) • Coach Larry Fedora

### SOUTHERN CONFERENCE CHAMPIONSHIPS

1922 (shared, 9-1 overall) • Coaches: Bill Fetzer, Bob Fetzer
1934 (7-1-1 overall) • Coach Carl Snavely
1937 (7-1-1 overall) • Coach Ray Wolf
1946 (8-2-1 overall) • Coach Carl Snavely
1949 (7-4 overall) • Coach Carl Snavely

### POSTSEASON BOWL APPEARANCES

**(36 total, 15 wins, 21 losses)**

- 1947 Sugar, lost to Georgia, 20-10
- 1949 Sugar, lost to Oklahoma, 14-6
- 1950 Cotton, lost to Rice, 27-13
- 1963 Gator, defeated Air Force, 35-0
- 1970 Peach, lost to Arizona State, 48-26
- 1971 Gator, lost to Georgia, 7-3
- 1972 Sun, defeated Texas Tech, 32-28
- 1974 Sun, lost to Mississippi State, 26-24
- 1976 Peach, lost to Kentucky, 21-0
- 1977 Liberty, lost to Nebraska, 21-17
- 1979 Gator, defeated Michigan, 17-15
- 1980 Bluebonnet, defeated Texas, 16-7
- 1981 Gator, defeated Arkansas, 31-27
- 1982 Sun, defeated Texas, 26-10
- 1983 Peach, lost to Florida State, 28-3
- 1986 Aloha, lost to Arizona, 30-21
- 1993 Peach, defeated Mississippi St., 21-17
- 1993 Gator, lost to Alabama, 24-10
- 1994 Sun, lost to Texas, 35-31
- 1995 Carquest, defeated Arkansas, 20-10
- 1997 Gator, defeated West Virginia, 20-13
- 1998 Gator, defeated Virginia Tech, 42-3
- 1998 Las Vegas, defeated SDSU, 20-13
- 2001 Peach, defeated Auburn, 16-10
- 2004 Continental Tire, lost to Boston College, 37-24
- 2008 Meineke Car Care Bowl, lost to West Virginia, 31-30
- 2009 Meineke Car Care Bowl, lost to Pittsburgh, 19-17
- 2010 Franklin American Mortgage Music City Bowl, defeated Tennessee, 30-27 (2OT)
- 2011 Advocare V100 Independence Bowl, lost to Missouri, 41-24
- 2013 Belk Bowl, defeated Cincinnati, 39-17
- 2014 Quick Lane Bowl, lost to Rutgers, 40-21
- 2015 Russell Athletic Bowl, lost to Baylor, 49-38
- 2016 Sun Bowl, lost to Stanford, 25-23
- 2019 Military Bowl, defeated Temple, 55-13
- 2020 Orange Bowl, lost to Texas A&M, 41-27
- 2021 Duke's Mayo Bowl, lost to South Carolina, 38-21

### FINAL NATIONAL POLL RANKINGS

*MEDIA - Associated Press*

| | |
|---|---|
| 1937 | 19 |
| 1946 | 9 |
| 1947 | 9 |
| 1948 | 3 |
| 1949 | 16 |
| 1972 | 12 |
| 1977 | 17 |
| 1979 | 15 |
| 1980 | 10 |
| 1981 | 9 |
| 1982 | 18 |
| 1992 | 19 |
| 1993 | 21 |
| 1995 | 27 |
| 1996 | 10 |
| 1997 | 6 |
| 2015 | 15 |
| 2020 | 18 |

*United Press International from 1950-1992*

| | |
|---|---|
| 1963 | 19 |
| 1971 | 18 |
| 1972 | T14 |
| 1977 | 14 |
| 1979 | 14 |
| 1980 | 9 |
| 1981 | 8 |
| 1982 | 13 |
| 1992 | 18 |

*COACHES*

***ESPN/USA Today from 1993-present***

| | |
|---|---|
| 1993 | 19 |
| 1994 | 21 |
| 1995 | 29 |
| 1996 | 10 |
| 1997 | 4 |
| 2015 | 15 |
| 2020 | 17 |

### LARGEST VICTORY MARGINS

1. 66 vs. Idaho (66-0) in 2012
2. 65 vs. Virginia Medical (65-0) in 1914
   65 vs. Wake Forest (65-0) in 1928
4. 64 vs. Auburn (64-0) in 1892
5. 62 vs. Ohio (62-0) in 1995
   62 vs. Elon (62-0) in 2012
7. 61 vs. Virginia (61-0) in 1935
8. 60 vs. Tennessee (60-0) in 1893
   60 vs. Old Dominion (80-20) in 2013
10. 59 vs. Wake Forest (62-3) in 1922

### LARGEST MARGINS OF DEFEAT

1. 66 by Virginia (66-0) in 1912
2. 55 by Louisville (69-14) in 2005
3. 53 by Yale (53-0) in 1923
4. 52 by Maryland (59-7) in 2002
   52 by Virginia Tech (59-7) in 2017
6. 50 by Florida (52-2) in 1969

### WINNINGEST SEASONS

| | |
|---|---|
| 1972 | 11-1 |
| 1980 | 11-1 |
| 1997 | 11-1 |
| 2015 | 11-3 |
| 1914 | 10-1 |
| 1981 | 10-2 |
| 1996 | 10-2 |
| 1993 | 10-3 |
| 1898 | 9-0 |
| 1922 | 9-1 |
| 1929 | 9-1 |
| 1948 | 9-1-1 |
| 1963 | 9-2 |
| 1971 | 9-3 |
| 1976 | 9-3 |
| 1992 | 9-3 |

### CAROLINA'S HEAD COACHING RECORDS

| Coach | Tenure | Years | W | L | T |
|---|---|---|---|---|---|
| Hector Cowan | 1889 (spring) | 1 | 2 | 2 | 0 |
| V.K. Irvine | 1894 | 1 | 6 | 3 | 0 |
| T.C. Trenchard | 1895, 1913-15 | 4 | 26 | 9 | 2 |
| Gordon Johnston | 1896 | 1 | 3 | 4 | 1 |
| W.A. Reynolds | 1897-1900 | 4 | 27 | 7 | 4 |
| Charles Jenkins | 1901 | 1 | 7 | 2 | 0 |
| H.B. Olcott | 1902-03 | 2 | 11 | 4 | 3 |
| R.R. Brown | 1904 | 1 | 5 | 2 | 2 |
| William Warner | 1905 | 1 | 4 | 3 | 1 |
| W.S. Keinholz | 1906 | 1 | 1 | 4 | 2 |
| Otis Lamson | 1907 | 1 | 4 | 4 | 1 |
| Edward Green | 1908 | 1 | 3 | 3 | 3 |
| A.E. Brides | 1909-10 | 2 | 8 | 8 | 0 |
| Branch Bocock | 1911 | 1 | 6 | 1 | 1 |
| W.C. Martin | 1912 | 1 | 3 | 4 | 1 |
| Thomas Campbell | 1916, 1919 | 2 | 9 | 7 | 1 |
| M.E. Fuller | 1920 | 1 | 2 | 6 | 0 |
| Bob Fetzer & Bill Fetzer | 1921-25 | 5 | 30 | 12 | 4 |
| Chuck Collins | 1926-33 | 8 | 38 | 31 | 9 |
| Carl Snavely | 1934-35, 1945-52 | 10 | 59 | 35 | 5 |
| Ray Wolf | 1936-41 | 6 | 38 | 17 | 3 |
| Jim Tatum | 1942, 1956-58 | 4 | 19 | 17 | 3 |
| Tom Young | 1943 | 1 | 6 | 3 | 0 |
| Gene McEver | 1944 | 1 | 1 | 7 | 1 |
| George Barclay | 1953-55 | 3 | 11 | 18 | 1 |
| Jim Hickey | 1959-66 | 8 | 36 | 45 | 0 |
| Bill Dooley | 1967-77 | 11 | 69 | 53 | 2 |
| Dick Crum | 1978-87 | 10 | 72 | 41 | 3 |
| *Mack Brown* | *1988-1997, 2019-21* | *13* | *90* | *63* | *1* |
| Carl Torbush | 1997*-2000 | 3 | 17 | 18 | 0 |
| John Bunting | 2001-06 | 6 | 27 | 45 | 0 |
| Butch Davis | 2007-10 | 4 | 28^ | 23 | 0 |
| Everett Withers | 2011 | 1 | 7 | 6 | 0 |
| Larry Fedora | 2012-18 | 7 | 45 | 43 | 0 |
| **Totals** | | | **728** | **559** | **54** |

*Torbush coached Carolina's final game in 1997
^16 wins later vacated due to NCAA penalty (revised record 12-23-0)

### MOST WINS

| | | |
|---|---|---|
| 1. | Mack Brown, 1988-97, 2019-21 | 90 |
| 2. | Dick Crum, 1978-87 | 72 |
| 3. | Bill Dooley, 1967-77 | 69 |
| 4. | Carl Snavely, 1934-35, 1945-52 | 59 |
| 5. | Larry Fedora, 2012-18 | 45 |
| 6. | Chuck Collins, 1926-33 | 38 |
| | Ray Wolf, 1936-41 | 38 |
| 8. | Jim Hickey, 1959-66 | 36 |
| 9. | Bob Fetzer & Bill Fetzer, 1921-25 | 30 |
| 10. | Butch Davis, 2007-10 | *28 |
| 11. | W.A. Reynolds, 1897-1900 | 27 |
| | John Bunting, 2001-06 | 27 |

*16 wins later vacated due to NCAA penalty (revised wins 12)

### MOST YEARS

| | | |
|---|---|---|
| 1. | Mack Brown, 1988-97, 2019-21 | 13 |
| | Bill Dooley, 1967-77 | 11 |
| 3. | Carl Snavely, 1934-35, 1945-52 | 10 |
| | Dick Crum, 1978-87 | 10 |

### MISCELLANEOUS TEAM RECORDS

**Most Consecutive Victories:** 14 (1898-99)
**Most Consecutive Victories in One Season:** 11 (2015)
**Most Consecutive Games Without a Loss:** 17 (1947-48)
**Most Consecutive Victories at Home:** 21 (Nov. 3, 1893 to Oct. 6, 1900)
**Most Consecutive Home Games Without a Loss:** 68 (Nov. 3, 1893 to Oct. 16, 1920)
**Most Consecutive Losses:** 12 (1966-67)
**Most Consecutive Home Losses:** 11 (2002-03)
**Most Consecutive Games Without Being Shutout:** 129 (2011-present)
**Most Consecutive Regular-Season Games Without Being Shutout:** 133 (1973-85)
**Most Consecutive Shutouts:** 7 (1901-02 and 1903-04)

# TOTAL OFFENSE RECORDS

Marquise Williams

## TOP FIVE CAREER OFFENSE LEADERS

**1. SAM HOWELL, Quarterback**

| Year | Plays | Rush | Pass | Total |
|---|---|---|---|---|
| 2019 | 516 | 35 | 3,641 | 3,676 |
| 2020 | 440 | 146 | 3,586 | 3,732 |
| 2021 | 530 | 828 | 3056 | 3,884 |
| **Totals** | **1,486** | **1,009** | **10,283** | **11,292** |

**2. MARQUISE WILLIAMS, Quarterback**

| Year | Plays | Rush | Pass | Total |
|---|---|---|---|---|
| 2012 | 46 | 186 | 127 | 313 |
| 2013 | 328 | 536 | 1,698 | 2,234 |
| 2014 | 621 | 788 | 3,068 | 3,856 |
| 2015 | 515 | 948 | 3,072 | 4,020 |
| **Totals** | **1,510** | **2,458** | **7,965** | **10,423** |

**3. DARIAN DURANT, Quarterback**

| Year | Plays | Rush | Pass | Total |
|---|---|---|---|---|
| 2001 | 281 | 128 | 1,843 | 1,971 |
| 2002 | 334 | 163 | 2,123 | 2,286 |
| 2003 | 480 | 396 | 2,551 | 2,947 |
| 2004 | 380 | 188 | 2,238 | 2,426 |
| **Totals** | **1,475** | **875** | **8,755** | **9,630** |

**4. T.J. YATES, Quarterback**

| Year | Plays | Rush | Pass | Total |
|---|---|---|---|---|
| 2007 | 438 | -123 | 2,655 | 2,532 |
| 2008 | 159 | -67 | 1,168 | 1,101 |
| 2009 | 399 | -66 | 2,136 | 2,070 |
| 2010 | 501 | -77 | 3,418 | 3,341 |
| **Totals** | **1,497** | **-333** | **9,377** | **9,044** |

**5. BRYN RENNER, Quarterback**

| Year | Plays | Rush | Pass | Total |
|---|---|---|---|---|
| 2010 | 2 | 0 | 14 | 14 |
| 2011 | 407 | -88 | 3,086 | 2,998 |
| 2012 | 483 | 38 | 3,356 | 3,394 |
| 2013 | 277 | -43 | 1,765 | 1,722 |
| **Totals** | **1,169** | **-93** | **8,221** | **8,128** |

## TOTAL OFFENSE

### CAREER

| Rk. | Name, Pos., Years | Yards |
|---|---|---|
| 1. | Sam Howell, QB, 2019-20 | 11,292 |
| 2. | Marquise Williams, QB, 2012-15 | 10,423 |
| 3. | Darian Durant, QB, 2001-04 | 9,630 |
| 4. | T.J. Yates, QB, 2007-10 | 9,044 |
| 5. | Bryn Renner, QB, 2010-13 | 8,128 |
| 6. | Ronald Curry, QB, 1998-2001 | 6,236 |
| 7. | Jason Stanicek, QB, 1991-94 | 5,497 |
| 8. | Mitch Trubisky, QB, 2014-16 | 5,201 |
| 9. | Charlie Justice, HB, 1946-49 | 4,883 |
| 10. | Mike Thomas, QB, 1991-95 | 4,653 |
| 11. | Amos Lawrence, TB, 1977-80 | 4,426 |
| 12. | Mike Voight, TB, 1973-76 | 3,971 |
| 13. | Matt Kupec, QB, 1976-79 | 3,886 |
| 14. | Leon Johnson, TB, 1993-96 | 3,823 |
| 15. | Chris Keldorf, QB, 1996-97 | 3,570 |
| 16. | Mark Maye, QB, 1984-87 | 3,534 |
| 17. | Michael Carter, RB, 2017-20 | 3,404 |
| 18. | Scott Stankavage, QB, 1980-83 | 3,381 |
| 19. | Nathan Elliott, QB, 2016-18 | 3,320 |
| 20. | Kelvin Bryant, TB, 1979-82 | 3,295 |
| 21. | Kevin Anthony, QB, 1983, 85 | 3,252 |
| 22. | Don McCauley, TB, 1968-70 | 3,181 |
| 23. | Gayle Bomar, QB, 1967-68 | 3,126 |
| 24. | Ethan Horton, TB, 1981-84 | 3,093 |
| 25. | Natrone Means, TB, 1990-92 | 3,074 |
| 26. | Oscar Davenport, QB, 1995-98 | 3,033 |

### SEASON

| Rk. | Name, Year | Yards |
|---|---|---|
| 1. | Mitch Trubisky, 2016 | 4,056 |
| 2. | Marquise Williams, 2015 | 4,020 |
| 3. | Marquise Williams, 2014 | 3,856 |
| 4. | Sam Howell, 2021 | 3,884 |
| 5. | Sam Howell, 2020 | 3,732 |
| 6. | Sam Howell, 2019 | 3,676 |
| 7. | Bryn Renner, 2012 | 3,394 |
| 8. | T.J. Yates, 2010 | 3,341 |
| 9. | Bryn Renner, 2011 | 2,998 |
| 10. | Darian Durant, 2003 | 2,947 |
| 11. | Ronald Curry, 2000 | 2,676 |
| 12. | T.J. Yates, 2007 | 2,532 |
| 13. | Mike Thomas, 1995 | 2,489 |

### GAME

| Rk. | Name, Opponent, Year | Yards |
|---|---|---|
| 1. | Sam Howell vs. Wake Forest, 2020 | 571 |
| 2. | Marquise Williams vs. Duke, 2015 | 524 |
| 3. | Marquise Williams vs. Old Dominion, 2013 | 469 |
| 4. | Marquise Williams vs. Georgia Tech, 2014 | 463 |
| 5. | Mitch Trubisky vs. James Madison, 2016 | 458 |
| 6. | Sam Howell vs. Georgia State, 2021 | 456 |
| 7. | T.J. Yates vs. Florida State, 2010 | 443 |
| 8. | Sam Howell at Notre Dame, 2021 | 441 |
| 9. | Mitch Trubisky vs. Pittsburgh, 2016 | 440 |
| 10. | Marquise Williams vs. Notre Dame, 2014 | 435 |
| 11. | Darian Durant vs. Arizona State, 2002 | 426 |
| 12. | Mark Maye vs. Georgia Tech, 1987 | 420 |
| 13. | Sam Howell vs. Virginia, 2021 | 419 |
| 14. | Sam Howell at Virginia, 2020 | 418 |
| 15. | Gayle Bomar vs. Wake Forest, 1968 | 416 |
| 16. | Sam Howell at NC State, 2019 | 405 |
| 17. | Ronald Curry vs. Georgia Tech, 2000 | 400 |

## TOTAL PLAYS

### CAREER

| Rk. | Name, Pos., Year | Plays |
|---|---|---|
| 1. | Marquise Williams, QB, 2012-15 | 1,510 |
| 2. | T.J. Yates, QB, 2007-10 | 1,497 |
| 3. | Sam Howell, QB, 2019-21 | 1,486 |
| 4. | Darian Durant, QB, 2001-04 | 1,475 |
| 5. | Bryn Renner, QB, 2010-13 | 1,169 |
| 6. | Ronald Curry, QB, 1998-2001 | 1,043 |
| 7. | Jason Stanicek, QB, 1991-94 | 913 |

### SEASON

| Rk. | Name, Year | Plays |
|---|---|---|
| 1. | Marquise Williams, 2014 | 621 |
| 2. | Mitch Trubisky, 2016 | 540 |
| 3. | Sam Howell, 2021 | 530 |
| 4. | Sam Howell, 2019 | 516 |
| 5. | Marquise Williams, 2015 | 515 |
| 6. | T.J. Yates, 2010 | 501 |
| 7. | Bryn Renner, 2012 | 483 |
| 8. | Darian Durant, 2003 | 480 |
| 9. | Sam Howell, 2020 | 440 |
| 10. | T.J. Yates, 2007 | 438 |
| 11. | Matt Baker, 2005 | 425 |
| 12. | Ronald Curry, 2000 | 423 |
| 13. | Bryn Renner, 2011 | 407 |

### GAME

| Rk. | Name, Opponent | Plays |
|---|---|---|
| 1. | Marquise Williams vs. Georgia Tech, 2014 (463 yards) | 63 |
| 2. | Gayle Bomar vs. Wake Forest, 1968 (416 yards) | 61 |

## MISCELLANEOUS TOTAL OFFENSE RECORDS

### SINGLE-SEASON TEAM HIGHS

**Most Plays:** 1,005 in 2014
**Most Yards:** 6,817 in 2015
**Most Yards Gained Per Game:** 537.2 in 2020 (6,447 in 12)
**Highest Average Gain Per Play:** 7.6 in 2020 (6,447 on 849)

*Mitch Trubisky set the single-season school record with 4,056 total yards of offense in 2016.*

### SINGLE-GAME TEAM HIGHS/LOWS

**Most Plays:** 102 vs. Virginia, 1959
**Most Plays, Both Teams:** 180 vs. East Carolina, 2013 (ECU 101, UNC 79); at Syracuse, 2018 (UNC 95, SU 85)
**Fewest Plays:** 27 vs. Wake Forest, 1944
**Fewest Plays, Both Teams:** 84 vs. Wake Forest, 1942 (UNC 44, Wake Forest 40)
**Most Yards Gained:** 778 at Miami, 2020
**Most Yards Gained, Both Teams:** 1,348 vs. Wake Forest, 2020 (UNC 742, Wake Forest 606)
**Fewest Yards Gained:** 7 vs. Yale, 1944
**Fewest Yards Gained, Both Teams:** 254 vs. NC State, 1939 (UNC 132, NC State 122)
**Most Yards Gained in a Loss:** 564 at Notre Dame, 2021 (34-44)
**Fewest Yards Gained in a Win:** 89 vs. Tennessee, 1936 (14-6)
**Highest Average Gain Per Play (Min. 65 Plays):** 10.6 vs. Old Dominion, 2013 (68 for 721)

### SINGLE-SEASON YARDS BY CLASS

**Freshman:** 3,676 by Sam Howell, 2019
**Sophomore:** 3,732 by Sam Howell, 2020
**Junior:** 4,056 by Mitch Trubisky, 2016
**Senior:** 4,020 by Marquise Williams, 2015

### SINGLE-GAME YARDS BY CLASS

**Freshman:** 405 by Sam Howell at NC State, 2019
**Sophomore:** 571 by Sam Howell vs. Wake Forest, 2020
**Junior:** 463 by Marquise Williams vs. Georgia Tech, 2014
**Senior:** 524 by Marquise Williams vs. Duke, 2015

### MOST PLAYS

**Quarter:** 28 by Darian Durant vs. Oklahoma, 2001 (3rd, 191 yards)
**Half:** 38 by Mitch Trubisky vs. Pittsburgh, 2016 (2nd, 243 yards)
**Game:** 63 by Marquise Williams vs. Georgia Tech, 2014 (463 yards)
**Season:** 621 by Marquise Williams, 2014 (3,856 yards)
**Career:** 1,510 by Marquise Williams, 2012-15 (10,423 yards)

### MOST PLAYS PER GAME

**Season:** 47.8 by Marquise Williams, 2014 (621 in 13)
**Career:** 40.1 by Sam Howell, 2019-20 (1,486 in 37)

### MOST PLAYS BY A FRESHMAN

**Game:** 59 by Sam Howell at Virginia Tech, 2019 (338 yards)
**Season:** 479 by Sam Howell, 2019 (3,329 yards)

### MOST YARDS GAINED

**Quarter:** 242 by T.J. Yates vs. LSU, 2010 (4th, 261 passing, -19 rushing)
**Half:** 425 by Marquise Williams vs. Old Dominion, 2013 (1st, 46 rushing, 379 passing); by Marquise Williams vs. Duke, 2015 (1st, 21 rushing, 404 passing)
**Game:** 571 by Sam Howell vs. Wake Forest, 2020 (21 rushing, 550 passing)
**Season:** 4,056 by Mitch Trubisky, 2016 (308 rushing, 3,748 passing)
**Career:** 11,292 by Sam Howell, 2019-21 (1,009 rushing, 10,283 passing)

# TOTAL OFFENSE RECORDS/ALL-PURPOSE RECORDS

**TOTAL OFFENSE**

**SINGLE-GAME HIGHS**

| | |
|---|---|
| 778 at Miami, 2020 | W, 62-26 |
| 742 vs. Wake Forest, 2020 | W, 59-53 |
| 721 vs. Old Dominion, 2013 | W, 80-20 |
| 714 vs. Maryland, 1993 | W, 59-42 |
| 704 vs. Duke, 2015 | W, 66-31 |
| 699 vs. Virginia, 2021 | W, 59-39 |
| 675 vs. VMI, 1969 | W, 61-11 |
| 656 vs. Virginia Tech, 2020 | W, 56-45 |
| 654 vs. Western Carolina, 2018 | W, 49-26 |
| 643 vs. Army, 1982 | W, 62-8 |
| 637 vs. Ohio, 1995 | W, 62-0 |
| 635 vs. James Madison, 2016 | W, 56-28 |
| 620 at NC State, 2019 | W, 41-10 |
| 616 vs. Duke, 1970 | W, 59-34 |
| 613 vs. The Citadel, 1986 | W, 45-14 |
| 611 vs. Western Carolina, 2017 | W, 65-10 |
| 607 vs. Georgia State | W, 59-17 |
| 605 at Duke, 1986 | W, 42-35 |
| 604 vs. Virginia, 1935 | W, 61-0 |
| 600 vs. Virginia, 1943 (Norfolk) | W, 54-7 |

**SINGLE-GAME LOWS**

| | |
|---|---|
| 7 vs. Yale, 1944 | L, 6-13 |
| 28 vs. Army, 1944 | L, 0-46 |
| 31 vs. Wake Forest, 1944 | L, 0-7 |
| 36 vs. Duke, 1932 | L, 0-7 |
| 56 vs. Tennessee, 1950 | L, 0-16 |
| 66 vs. Wake Forest, 1941 | L, 0-13 |
| 73 vs. Florida, 1933 | L, 0-9 |
| 73 vs. Florida State, 1997 | L, 3-20 |
| 74 vs. Virginia, 1950 | L, 13-44 |
| 85 vs. Texas, 1952 | L, 7-28 |

**MOST YARDS GAINED PER GAME**

**Season:** 312.0 by Mitch Trubisky, 2016 (4,056 in 13 games)
**Career:** 305.2 by Sam Howell, 2019-21 (11,292 in 37 games)

**MOST YARDS GAINED BY A FRESHMAN**

**Game:** 405 by Sam Howell at NC State, 2019 (4 rush, 401 pass)
**Season:** 3,679 by Sam Howell, 2019 (3,641 pass, 35 rush)

**MOST YARDS GAINED IN FIRST GAME OF CAREER**

251 by Sam Howell vs. South Carolina, 2019 (245 passing, 6 rushing)

**MOST YARDS GAINED, TWO, THREE & FOUR CONSECUTIVE GAMES**

**2 Games:** 898 by Marquise Williams, 2014 (435 vs. Notre Dame, 463 vs. Georgia Tech); by Mitch Trubisky, 2016 (458 vs. James Madison, 440 vs. Pittsburgh)
**3 Games:** 1,297 by Mitch Trubisky, 2016 (458 vs. James Madison, 440 vs. Pittsburgh, 399 vs. Florida State)
**4 Games:** 1,604 by Mitch Trubisky, 2016 (307 vs. Illinois, 458 vs. James Madison, 440 vs. Pittsburgh, 399 vs. Florida State)

**MOST YARDS GAINED AGAINST ONE OPPONENT**

**Career:** 1,265 by Marquise Williams vs. Duke, 2012-15 (40 in 2015, 327 in 2013, 374 in 2014, 524 in 2015)

**HIGHEST AVERAGE GAIN PER PLAY**

**Game:** (Min. 25 plays) 14.66 by Marquise Williams vs. Old Dominion, 2013 (32 for 469)
**Season:** (Min. 1,000 yards) 8.75 by Rod Elkins, 1980 (116 for 1015)
**Career:** (Min. 3,000 yards) 7.60 by Sam Howell, 2019-21 (1,486 for 11,292)

**MOST TOUCHDOWNS RESPONSIBLE FOR (TOUCHDOWNS SCORED, PASSED FOR & RECEIVING)**

**Game:** 7 by Sam Howell vs. Wake Forest, 2020 (rushed for 1, passed for 6)
6 by Kelvin Bryant vs. East Carolina, 1981 (scored 6) - *ACC Record
**Season:** 40 by Sam Howell, 2019 (rushed for 1, passed for 38, caught 1)
**Career:** 111 by Sam Howell, 2019-21 (rushed for 17, passed for 92, caught 2)

*Despite missing two games, Giovani Bernard (above) had 1,981 all-purpose yards in 2012. He ranked fourth in the nation in all-purpose yards per game.*

*A terrific kick returner and tailback, T.J. Logan finished his career with 4,926 all-purpose yards.*

**ALL-PURPOSE YARDAGE LEADERS**
**(RUSHING, RECEIVING & ALL RETURN YARDAGE)**

**CAREER**

| Rk. | Name, Years | Yards |
|---|---|---|
| 1. | Leon Johnson, 1993-96 | 5,828 |
| 2. | Don McCauley, 1968-70 | 5,014 |
| 3. | Amos Lawrence, 1977-80 | 4,928 |
| 4. | T.J. Logan, 2013-16 | 4,926 |
| 5. | Brandon Tate, 2005-08 | 4,744 |
| 6. | Michael Carter, 2017-20 | 4,710 |
| 7. | Charlie Justice, 1946-49 | 4,670 |
| 8. | Mike Voight, 1973-76 | 4,472 |
| 9. | Eric Blount, 1988-91 | 4,391 |
| 10. | Ryan Switzer, 2013-16 | 4,135 |
| 11. | Kelvin Bryant, 1979-82 | 3,795 |

**SEASON**

| Rk. | Name, Year | Yards |
|---|---|---|
| 1. | Don McCauley, 1970 | 2,021 |
| 2. | Giovani Bernard, 2012 | 1,981 |
| 3. | Leon Johnson, 1996 | 1,832 |
| 4. | Don McCauley, 1969 | 1,770 |
| 5. | Brandon Tate, 2007 | 1,765 |
| 6. | Michael Carter, 2020 | 1,668 |
| 7. | James Betterson, 1974 | 1,647 |
| 8. | Michael Carter, 2019 | 1,623 |
| 9. | Giovani Bernard, 2011 | 1,615 |
| 10. | T.J. Logan, 2016 | 1,584 |
| 11. | Charlie Justice, 1946 | 1,557 |
| 12. | Elijah Hood, 2015 | 1,534 |

**GAME**

| Rk. | Name, Opponent, Year | Yards |
|---|---|---|
| 1. | Brandon Tate vs. McNeese State, 2009 (93 receiving, 106 rushing, 142 punt return, 56 kickoff return) | 397 |

**MISCELLANEOUS ALL-PURPOSE YARDAGE RECORDS**

**MOST PLAYS**

**Game:** 47 by Don McCauley vs. Duke, 1970 (all rushes); by Mike Voight vs. Duke, 1976 (all rushes)
**Season:** 342 by Don McCauley, 1970 (324 rushes, 15 receptions, 3 returns)
**Career:** 993 by Leon Johnson, 1993-96 (797 rushes, 151 receptions, 45 returns)

**MOST YARDS GAINED**

**Game:** 397 by Brandon Tate vs. McNeese State, 2008 (106 rushing, 93 receiving, 142 punt return, 56 kickoff return)
**Season:** 2,021 by Don McCauley, 1970 (1720 rushing, 235 receiving, 66 returns)
**Career:** 5,828 by Leon Johnson, 1993-96 (3,693 rushing, 1,288 receiving, 847 returns)

**MOST YARDS GAINED BY A FRESHMAN**

**Game:** 286 by Amos Lawrence vs. Virginia, 1977 (all rushing)
**Season:** 1,615 by Giovani Bernard, 2011 (1,253 rushing, 362 receiving)

# SCORING RECORDS

## TOTAL POINTS

### CAREER

| Rk. | Name, Pos., Years | Points |
|---|---|---|
| 1. | Casey Barth, PK, 2008-12 | 358 |
| 2. | Leon Johnson, TB, 1993-96 | 306 |
| 3. | Nick Weiler, 2013-16 | 273 |
| 4. | Josh McGee, PK, 1996-99 | 271 |
| 5. | Connor Barth, PK, 2004-05 | 265 |
| 6. | Mike Voight, TB, 1973-76 | 254 |
| 7. | Charlie Justice, HB, 1946-49 | 234 |
| 8. | Tripp Pignetti, PK, 1991-94 | 231 |
| 9. | Kelvin Bryant, TB, 1979-82 | 228 |
| | Marquise Williams, QB, 2012-15 | 228 |
| 11. | Natrone Means, TB, 1990-92 | 214 |
| 12. | Clint Gwaltney, PK, 1988-91 | 211 |
| 13. | Don McCauley, TB, 1968-70 | 210 |
| 14. | Grayson Atkins, PK, 2020-21 | 208 |
| 15. | Amos Lawrence, TB, 1977-80 | 206 |
| 16. | Jeff Hayes, PK, 1978-81 | 205 |
| 17. | Javonte Williams, RB, 2018-20 | 198 |
| 18. | Brooks Barwick, PK, 1981-83 | 188 |
| 19. | Thomas Moore, 2011-14 | 184 |
| 20. | Elijah Hood, TB, 2014-16 | 174 |
| 21. | Michael Carter, RB, 2017-20 | 170 |
| 22. | Tom Biddle, PK, 1975-77 | 169 |
| 23. | Ethan Horton, TB, 1981-84 | 162 |
| | T.J. Logan, TB, 2013-16 | 162 |

### SEASON

| Rk. | Name, Year | Points |
|---|---|---|
| 1. | Javonte Williams, RB, 2020 | 132 |
| 2. | Nick Weiler, PK, 2015 | 127 |
| 3. | Don McCauley, TB, 1970 | 126 |
| 4. | Giovani Bernard, TB, 2012 | 114 |
| 5. | Mike Voight, TB, 1976 | 110 |
| 6. | Grayson Atkins, PK, 2021 | 109 |
| 7. | Kelvin Bryant, TB, 1981 | 108 |
| 8. | Elijah Hood, TB, 2015 | 102 |
| | Noah Ruggles, PK, 2019 | 102 |
| 10. | Leon Johnson, TB, 1993 | 100 |
| 11. | Grayson Atkins, PK, 2020 | 99 |
| 12. | Brooks Barwick, PK, 1982 | 97 |
| | Casey Barth, PK, 2009 | 97 |
| 14. | Nick Weiler, PK, 2016 | 96 |

### GAME

| Rk. | Name, Opponent, Year | Points |
|---|---|---|
| 1. | Kelvin Bryant vs. East Carolina, 1981 | 36 |

## TOUCHDOWNS SCORED

### CAREER

| Rk. | Name, Years | TDs |
|---|---|---|
| 1. | Leon Johnson, TB, 1993-96 | 50 |
| 2. | Mike Voight, TB, 1973-76 | 42 |
| 3. | Charlie Justice, AP, 1946-49 | 39 |
| 4. | Kelvin Bryant, TB, 1979-82 | 38 |
| | Marquise Williams, QB, 2012-15 | 38 |
| 6. | Don McCauley, TB, 1968-70 | 35 |
| | Natrone Means, TB, 1990-92 | 35 |

### SEASON

| Rk. | Name, Year | TDs |
|---|---|---|
| 1. | Javonte Williams, 2020 | 22 |
| 2. | Don McCauley, 1970 | 21 |
| 3. | Giovani Bernard, 2012 | 19 |
| 4. | Mike Voight, 1976 | 18 |
| | Kelvin Bryant, 1981 | 18 |
| 6. | Elijah Hood, 2015 | 17 |
| 7. | Leon Johnson, 1993 | 16 |
| 8. | Amos Lawrence, 1980 | 15 |
| 9. | Giovani Bernard, 2011 | 14 |
| | Marquise Williams, 2014 | 14 |
| | Marquise Williams, 2015 | 14 |
| | Ty Chandler, 2021 | 14 |

### GAME

| Rk. | Name, Opponent, Year | TDs |
|---|---|---|
| 1. | Kelvin Bryant vs. East Carolina, 1981 | 6 |

## MISCELLANEOUS SCORING RECORDS

### SINGLE-SEASON TEAM BESTS

**Most Points Scored:** 570 in 2015
**Most Points Scored Per Game:** 41.7 in 2020 (500 in 12)
**Highest Scoring Margin:** 28.6 in 1929 (34.6 to 6.0)
**Highest Scoring Margin (since 1939):** 20.6 in 1996 (30.6 to 10.0)
**Most Points Scored in Two Consecutive Games:** 125 in 2015 (66-31 vs. Duke and 59-21 vs. Miami) - ACC RECORD
**Most Touchdowns:** 73 in 2015
**Most Extra Points Made by Kicking:** 68 in 2015
**Most Two-Point Conversions:** 8 in 1958
**Most Field Goals:** 21 in 1982, 1990 and 2009
**Most Points Scored in a Season Opener:** 65 vs. Wake Forest, 1928

### SINGLE-GAME TEAM BESTS

**Most Points Scored:** 80 vs. Old Dominion, 2013
**Most Points Scored, Both Teams:** 118 (Georgia Tech 68, Carolina 50), 2012
**Most Points Scored in a Loss:** 50 vs. Georgia Tech (68-50), 2012
**Most Points Scored in One Quarter:** 35 vs. Duke, 2000 (2nd); vs. Old Dominion, 2013 (2nd); vs. NC State, 2015 (1st); vs. Western Carolina, 2017 (2nd)
**Most Points Scored in One Half:** 52 vs. Duke, 2000 (1st)
**Most Touchdowns Scored:** 11 vs. Old Dominion, 2013
**Most Extra Points Made by Kicking:** 11 vs. Old Dominion, 2013
**Most Two-Point Conversions:** 2 vs. Washington & Lee, 1911; vs. Virginia, 1958; vs. NC State, 2012
**Most Field Goals Scored:** 6 vs. Duke, 1999
**Largest Victory Margin:** 66 vs. Idaho (66-0), 2012
**Biggest Deficit Overcome to Win:** 21 vs. Georgia Tech, 2015 (trailed 21-0 with 4:34 remaining in the second quarter before rallying for a 38-31 win); 21 vs. Wake Forest, 2020 (trailed 45-24 with 6:56 remaining in the third quarter before rallying for 59-53 win)
**Biggest Deficit Overcome to Win at home:** 21 vs. Wake Forest, 2020 (trailed 45-24 with 6:56 remaining in the third quarter before rallying for 59-53 win)
**Biggest Fourth Quarter Deficit Overcome to Win:** 14 points vs. East Carolina, 1973 (Trailed 21-7 entering final period before winning, 28-27); 14 points vs. Wake Forest, 2020 (Trailed 45-31 entering final period before winning, 59-53)

### SINGLE-SEASON POINTS BY CLASS

**Freshman:** 100 by Leon Johnson, TB, 1993
**Sophomore:** 114 by Giovani Bernard, TB, 2012
**Junior:** 132 by Javonte Williams, RB, 2020
**Senior:** 126 by Don McCauley, 1970

### SINGLE-GAME POINT LEADERS BY CLASS

**Freshman:** 26 by Leon Johnson vs. Duke, 1993
**Sophomore:** 20 by William Humes vs. NC State, 1984
**Junior:** 36 by Kelvin Bryant vs. East Carolina, 1981
**Senior:** 30 by Don McCauley vs. Duke, 1970

### MOST POINTS SCORED BY A FRESHMAN

**Game:** 26 by Leon Johnson vs. Duke, 1993
**Season:** 100 by Leon Johnson, 1993

### MOST TOUCHDOWNS SCORED

**Quarter:** 3 by Mike Voight vs. Army, 1976 (2nd); by Ronnie McGill vs. William & Mary, 2004 (4th); by Javonte Williams at NC State, 2019 (3rd); by Ty Chandler vs. Wake Forest (4th)
**Half:** 4 by Kelvin Bryant vs. East Carolina, 1981 (1st); by Javonte Williams at Duke, 2020 (1st)
**Game:** 6 by Kelvin Bryant vs. East Carolina, 1981
**Season:** 22 by Javonte Williams, 2020
**Career:** 50 by Leon Johnson, 1993-96

### MOST TOUCHDOWNS SCORED BY A FRESHMAN

**Game:** 4 by Leon Johnson vs. UTEP and vs. Duke, 1993; by T.J. Logan vs. Old Dominion, 2013
**Season:** 16 by Leon Johnson, 1993

*Kelvin Bryant scored a school record six touchdowns in a win over East Carolina in 1981. Bryant ranks fifth in career rushing at UNC with 3,267 yards.*

### MOST TOUCHDOWNS, TWO AND THREE CONSECUTIVE GAMES

**2 Games:** 11 by Kelvin Bryant, 1981 (6 vs. East Carolina, 5 vs. Miami (Ohio))
**3 Games:** 15 by Kelvin Bryant, 1981 (6 vs. East Carolina, 5 vs. Miami, 4 vs. Boston College)

### MOST CONSECUTIVE GAMES SCORING A TOUCHDOWN

9 by Charlie Justice (last six games of 1947 and first three of 1948)
8 by Gio Bernard, 2012; 8 by Javonte Williams, 2020; 8 by Josh Downs, (last game of 2020 and first seven of 2021)

### MOST GAMES SCORING A TOUCHDOWN

**Season:** 10 by Don McCauley, TB, 1970; by Giovani Bernard, TB, 2012; by Elijah Hood, TB, 2015; by Dyami Brown, WR, 2019; by Javonte Williams, RB, 2020
**Career:** 28 by Leon Johnson, 1993-96

### MOST TOUCHDOWNS SCORED BY TWO PLAYERS

**Season:** 33 by Javonte Williams, RB (22) and Michael Carter, RB (11), 2020; 31 by Elijah Hood, TB (17) and Marquise Williams, QB (14), 2015

### MOST POINTS SCORED BY TWO PLAYERS

**Game:** 44 by Kelvin Bryant, TB (36) and Jeff Hayes, PK (8) vs. East Carolina, 1981
**Season:** 231 by Javonte Williams, RB (132) and Grayson Atkins, PK (99); 229 by Nick Weiler, PK (127) and Elijah Hood, TB (102), 2015

### MOST TWO-POINT CONVERSIONS

**Game:** 2 by Emil DeCantis vs. Virginia, 1958; by Jack Tabb vs. NC State, 2012
**Season:** 3 by Emil DeCantis, 1958; by Jack Tabb, 2012
**Career:** 4 by Dick Oliver, 1972-74

## RUSHING YARDS

### CAREER

| Rk. | Name, Years | Yards |
|---|---|---|
| 1. | Amos Lawrence, 1977-80 | 4,391 |
| 2. | Mike Voight, 1973-76 | 3,971 |
| 3. | Leon Johnson, 1993-96 | 3,693 |
| 4. | Michael Carter, 2017-20 | 3,404 |
| 5. | Kelvin Bryant, 1979-82 | 3,267 |
| 6. | Don McCauley, 1968-70 | 3,172 |
| 7. | Ethan Horton, 1981-84 | 3,074 |
| | Natrone Means, 1990-92 | 3,074 |
| 9. | Charlie Justice, 1946-49 | 2,634 |
| 10. | Elijah Hood, 2014-16 | 2,580 |
| 11. | Tyrone Anthony, 1980-83 | 2,516 |
| 12. | Giovani Bernard, 2011-12 | 2,481 |
| 13. | Marquise Williams, 2012-15 | 2,458 |
| 14. | Ronnie McGill, 2003-06 | 2,393 |
| 15. | Javonte Williams, 2018-20 | 2,297 |
| 16. | T.J. Logan, 2013-16 | 2,165 |
| 17. | Shaun Draughn, 2007-10 | 2,070 |
| 18. | Curtis Johnson, 1992-94 | 1,999 |
| 19. | Ken Willard, 1962-64 | 1,949 |
| 20. | James Betterson, 1973-75 | 1,903 |
| 21. | Ike Oglesby, 1970-72 | 1,773 |
| 22. | Jacque Lewis, 2001-04 | 1,746 |

### SEASON

| Rk. | Name, Year | Yards |
|---|---|---|
| 1. | Don McCauley, 1970 | 1,720 |
| 2. | Elijah Hood, 2015 | 1,463 |
| 3. | Mike Voight, 1976 | 1,407 |
| 4. | Giovani Bernard, 2011 | 1,253 |
| 5. | Mike Voight, 1975 | 1,250 |
| | Derrick Fenner, 1986 | 1,250 |
| 7. | Ethan Horton, 1984 | 1,247 |
| 8. | Michael Carter, 2019 | 1,245 |
| 9. | Giovani Bernard, 2012 | 1,228 |
| 10. | Amos Lawrence, 1977 | 1,211 |
| 11. | Natrone Means, 1992 | 1,195 |
| 12. | Kennard Martin, 1988 | 1,146 |
| 13. | Javonte Williams, 2020 | 1,140 |
| 14. | Amos Lawrence, 1980 | 1,118 |
| 15. | Ethan Horton, 1984 | 1,107 |
| 16. | Don McCauley, 1969 | 1,092 |
| | Ty Chandler, 2021 | 1,092 |
| 18. | James Betterson, 1974 | 1,082 |
| 19. | Kelvin Bryant, 1982 | 1,064 |
| 20. | Tyrone Anthony, 1983 | 1,063 |
| 21. | Amos Lawrence, 1978 | 1,043 |
| 22. | Kelvin Bryant, 1980 | 1,039 |
| 23. | Curtis Johnson, 1993 | 1,034 |
| 24. | Mike Voight, 1974 | 1,033 |
| 25. | Natrone Means, 1991 | 1,030 |
| 26. | Amos Lawrence, 1979 | 1,019 |
| 27. | Kelvin Bryant, 1981 | 1,015 |
| 28. | Leon Johnson, 1993 | 1,012 |
| 29. | Sammy Johnson, 1973 | 1,006 |
| 30. | Jonathan Linton, 1997 | 1,004 |
| 31. | Michael Carter, 2019 | 1,003 |

### GAME

| Rk. | Name, Opponent, Year | Yards |
|---|---|---|
| 1. | Derrick Fenner vs. Virginia, 1986 | 328 |
| 2. | Michael Carter at Miami, 2020 | 308 |
| 3. | Kennard Martin vs. Duke, 1988 | 291 |
| 4. | Amos Lawrence vs. Virginia, 1977 | 286 |
| 5. | Don McCauley vs. Duke, 1970 | 279 |
| 6. | Giovani Bernard vs. Virginia Tech, 2012 | 262 |
| 7. | Mike Voight vs. Duke, 1976 | 261 |
| 8. | Natrone Means vs. Duke, 1990 | 256 |
| 9. | Natrone Means vs. Maryland, 1992 | 249 |
| 10. | Kelvin Bryant vs. Duke, 1981 | 247 |
| 11. | Ronnie McGill vs. Wake Forest, 2003 | 244 |
| 12. | Javonte Williams at Miami, 2020 | 236 |
| 13. | Tyrone Anthony vs. Duke, 1983 | 232 |
| 14. | Mike Voight vs. Clemson, 1975 | 228 |
| 15. | Tyrone Anthony vs. Wake Forest, 1981 | 224 |
| 16. | Elijah Hood vs. NC State, 2015 | 220 |
| 17. | Amos Lawrence vs. NC State, 1977 | 216 |
| | Derrick Fenner vs. The Citadel, 1986 | 216 |
| | Natrone Means vs. Virginia, 1992 | 216 |
| 20. | Amos Lawrence vs. Army, 1979 | 214 |
| | Michael Carter vs. Virginia Tech, 2020 | 214 |
| 22. | Ty Chandler vs. Wake Forest, 2021 | 213 |
| 23. | Kelvin Bryant vs. East Carolina, 1981 | 211 |
| 24. | Mike Voight vs. East Carolina, 1975 | 209 |
| | Ethan Horton vs. Memphis State, 1984 | 209 |
| 26. | Ethan Horton vs. Vanderbilt, 1982 | 201 |

Amos Lawrence

### TOP FIVE CAREER RUSHING LEADERS

**1. AMOS LAWRENCE**

| Year | Carries | Yards | Avg. | TD |
|---|---|---|---|---|
| 1977 | 193 | 1211 | 6.3 | 6 |
| 1978 | 234 | 1043 | 4.5 | 2 |
| 1979 | 225 | 1019 | 4.5 | 9 |
| 1980 | 229 | 1118 | 4.9 | 11 |
| **Totals** | **881** | **4391** | **5.0** | **28** |

**2. MIKE VOIGHT**

| Year | Carries | Yards | Avg. | TD |
|---|---|---|---|---|
| 1973 | 49 | 281 | 5.7 | 2 |
| 1974 | 203 | 1033 | 5.1 | 11 |
| 1975 | 259 | 1250 | 4.8 | 11 |
| 1976 | 315 | 1407 | 4.5 | 18 |
| **Totals** | **826** | **3971** | **4.8** | **42** |

**3. LEON JOHNSON**

| Year | Carries | Yards | Avg. | TD |
|---|---|---|---|---|
| 1993 | 179 | 1012 | 5.7 | 14 |
| 1994 | 151 | 805 | 5.3 | 7 |
| 1995 | 225 | 963 | 4.3 | 12 |
| 1996 | 242 | 913 | 3.8 | 10 |
| **Totals** | **797** | **3693** | **4.6** | **43** |

**4. KELVIN BRYANT**

| Year | Carries | Yards | Avg. | TD |
|---|---|---|---|---|
| 1979 | 42 | 149 | 3.5 | 1 |
| 1980 | 177 | 1039 | 5.9 | 11 |
| 1981 | 152 | 1015 | 6.7 | 17 |
| 1982 | 228 | 1064 | 4.7 | 3 |
| **Totals** | **599** | **3267** | **5.5** | **32** |

**5. DON McCAULEY**

| Year | Carries | Yards | Avg. | TD |
|---|---|---|---|---|
| 1968 | 75 | 360 | 4.8 | 2 |
| 1969 | 204 | 1092 | 5.4 | 8 |
| 1970 | 324 | 1720 | 5.3 | 19 |
| **Totals** | **603** | **3172** | **5.3** | **29** |

## RUSHING ATTEMPTS

### CAREER

| Rk. | Name, Years | Attempts |
|---|---|---|
| 1. | Amos Lawrence, 1977-80 | 881 |
| 2. | Mike Voight, 1973-76 | 826 |
| 3. | Leon Johnson, 1993-96 | 797 |
| 4. | Natrone Means, 1990-92 | 605 |
| 5. | Ethan Horton, 1981-84 | 604 |

### SEASON

| Rk. | Name, Year | Attempts |
|---|---|---|
| 1. | Don McCauley, 1970 | 324 |
| 2. | Mike Voight, 1976 | 315 |
| 3. | Mike Voight, 1975 | 259 |
| 4. | Jonathan Linton, 1997 | 248 |
| 5. | Leon Johnson, 1996 | 242 |
| 6. | Giovani Bernard, 2011 | 239 |
| 7. | Ethan Horton, 1984 | 238 |
| 8. | Natrone Means, 1992 | 236 |
| 9. | Amos Lawrence, 1978 | 234 |
| 10. | Amos Lawrence, 1980 | 229 |

### GAME

| Rk. | Name, Opponent, Year | Attempts |
|---|---|---|
| 1. | Don McCauley vs. Duke, 1970 | 47 |
| | Mike Voight vs. Duke, 1976 | 47 |
| 3. | Mike Voight vs. East Carolina, 1975 | 42 |
| 4. | Ike Oglesby vs. Illinois 1971 | 39 |
| | Mike Voight vs. NC State, 1975 | 39 |
| | Ethan Horton vs. Memphis State, 1984 | 39 |
| | Derrick Fenner vs. Virginia, 1986 | 39 |
| | Kennard Martin vs. Duke, 1988 | 39 |

## RUSHING TOUCHDOWNS

### CAREER

| Rk. | Name, Years | TDs |
|---|---|---|
| 1. | Leon Johnson, 1993-96 | 43 |
| 2. | Mike Voight, 1973-76 | 42 |
| 3. | Marquise Williams, 2012-15 | 35 |
| 4. | Natrone Means, 1990-92 | 34 |
| 5. | Kelvin Bryant, 1979-82 | 32 |
| 6. | Don McCauley, 1968-70 | 29 |
| | Elijah Hood, 2014-16 | 29 |
| | Javonte Williams, 2018-20 | 29 |
| 9. | Charlie Justice, 1946-49 | 28 |
| | Amos Lawrence, 1977-80 | 28 |
| 11. | Ryan Houston, 2007-11 | 25 |
| | Giovani Bernard, 2011-12 | 25 |

### SEASON

| Rk. | Name, Year | TDs |
|---|---|---|
| 1. | Don McCauley, 1970 | 19 |
| | Javonte Williams, 2020 | 19 |
| 3. | Mike Voight, 1976 | 18 |
| 4. | Kelvin Bryant, 1981 | 17 |
| | Elijah Hood, 2015 | 17 |
| 6. | Leon Johnson, 1993 | 14 |
| 7. | Natrone Means, 1992 | 13 |
| | Giovani Bernard, 2011 | 13 |
| | Marquise Williams, 2014 | 13 |
| | Marquise Williams, 2015 | 13 |
| | Ty Chandler, 2021 | 13 |

### GAME

| Rk. | Name, Opponent, Year | TDs |
|---|---|---|
| 1. | Kelvin Bryant vs. ECU, 1981 | 6 |

## YARDS PER RUSH

### CAREER

| (MIN. 150 RUSHES) | RUSHES-YDS | AVG |
|---|---|---|
| 1. Ed Sutton, 1954-56 | 193-1,334 | 6.9 |

| (MIN. 300 RUSHES) | RUSHES-YDS | AVG |
|---|---|---|
| 1. Michael Carter, 2017-20 | 514-3,404 | 6.62 |
| 2. Javonte Williams, 2018-20 | 366-2,297 | 6.28 |
| 3. Elijah Hood, 2014-16 | 431-2,580 | 5.99 |
| 4. Giovani Bernard, 2011-12 | 423-2,481 | 5.87 |

### SEASON

| (MIN. 100 RUSHES) | RUSHES | AVG |
|---|---|---|
| 1. Michael Carter, 2020 | 156 | 7.98 |
| 2. Javonte Williams, 2020 | 157 | 7.26 |
| 3. Charlie Justice, 1946 | 131 | 7.2 |
| 4. Elijah Hood, 2015 | 219 | 6.680 |
| 5. Kelvin Bryant, 1981 | 152 | 6.677 |
| 6. Giovani Bernard, 2012 | 184 | 6.673 |
| 7. Amos Lawrence, 1977 | 193 | 6.3 |
| 8. Derrick Fenner, 1986 | 200 | 6.3 |
| 9. Ed Sutton, 1956 | 120 | 6.2 |
| 10. Lewis Jolley, 1971 | 117 | 6.1 |
| 11. Marquise Williams, 2015 | 158 | 6.0 |
| Ty Chandler, 2021 | 182 | 6.0 |
| 13. Curtis Johnson, 1993 | 173 | 5.976 |

### GAME

| (MIN. 15 RUSHES) | RUSHES | AVG |
|---|---|---|
| 1. Michael Carter at Miami, 2020 | 24-308 | 12.8 |
| 2. Michael Carter vs. Va. Tech, 2020 | 17-214 | 12.6 |
| 3. Giovani Bernard vs. Va. Tech, 2012 | 23-262 | 11.4 |
| 4. Kelvin Bryant vs. ECU, 1981 | 19-211 | 11.1 |

# RUSHING RECORDS

## MISCELLANEOUS RUSHING RECORDS

### SINGLE-SEASON TEAM BESTS
**Most Rushes:** 732 in 1970
**Most Yards:** 3,142 in 2015
**Most Yards Gained Per Game:** 285.2 in 1970 (3,137 in 11)
**Highest Average Gain Per Rush (Min. 400 Rushes):** 6.0 in 2015 (527 for 3,142)
**Most Touchdowns Rushing:** 40 in 2015

### SINGLE-GAME TEAM BESTS
**Most Rushes:** 82 vs. NC State, 1961; vs. Clemson, 1969
**Most Rushes, Both Teams:** 134 vs. South Carolina, 1974 (UNC 54, South Carolina 80)
**Fewest Rushes:** 17 vs. Clemson, 1992; vs. Ga. Tech, 2001
**Fewest Rushes, Both Teams:** 58 at Boston College, 2020 (UNC 39, Boston College 19)
**Most Yards Gained:** 555 vs. Virginia, 1945; 554 at Miami, 2020
**Most Yards Gained, Both Teams:** 889 vs. Baylor, 2015 (UNC 244, Baylor 645)
**Fewest Yards Gained:** -28 vs. Florida State, 1997
**Fewest Yards Gained, Both Teams:** 21 vs. Louisville, 1996 (UNC 20, Louisville 1)
**Most Yards Gained in a Loss:** 406 vs. Duke, 1988 (29-35)
**Fewest Yards Gained in a Win:** 13 vs. Duke, 1984 (17-15)
**Highest Average Gain Per Rush (Min. 50 Rushes):** 10.07 at Miami, 2020 (55 for 554)
**Most Touchdowns Scored by Rushing:** 8 vs. ECU, 1981

### SINGLE-SEASON YARDAGE LEADERS BY CLASS
**Freshman:** 1,253 by Giovani Bernard, 2011
**Sophomore:** 1,463 by Elijah Hood, 2015
**Junior:** 1,250 by Mike Voight, 1975
**Senior:** 1,720 by Don McCauley, 1970

### SINGLE-GAME YARDAGE LEADERS BY CLASS
**Freshman:** 286 by Amos Lawrence vs. Virginia, 1977
**Sophomore:** 328 by Derrick Fenner vs. Virginia, 1986
**Junior:** 249 by Natrone Means vs. Maryland, 1992
**Senior:** 308 by Michael Carter at Miami, 2020

### MOST RUSHES
**Quarter:** 16 by Ethan Horton vs. Memphis State, 1984 (3rd); 16 by Ethan Horton vs. Maryland, 1984 (1st); 16 by Shaun Draughn vs. ECU, 2010 (4th)
**Half:** 30 by Don McCauley vs. Duke, 1970 (1st)
**Game:** 47 by Don McCauley vs. Duke, 1970; 47 by Mike Voight vs. Duke, 1976
**Season:** 324 by Don McCauley, 1970
**Career:** 881 by Amos Lawrence, 1977-80

### MOST RUSHES PER GAME
**Season:** 29.5 by Don McCauley, 1970 (324 in 11)
**Career:** 20.5 by Amos Lawrence, 1977-80 (881 in 43)

### MOST RUSHES BY A FRESHMAN
**Game:** 37 by Natrone Means vs. Duke, 1990
**Season:** 239 by Giovani Bernard, 2011

### MOST CONSECUTIVE RUSHES BY SAME PLAYER
**Game:** 17 by Ryan Houston vs. Duke, 2009

### MOST RUSHES IN TWO CONSECUTIVE GAMES
79 by Don McCauley vs. Clemson (32) and Duke (47), 1970

### MOST YARDS GAINED
**Quarter:** 134 by Torin Dorn vs. Illinois, 1987 (3rd)
**Half:** 224 by Ronnie McGill vs. Wake Forest, 2003 (2nd)
**Game:** 328 by Derrick Fenner vs. Virginia, 1986
**Season:** 1,720 by Don McCauley, 1970
**Career:** 4,391 by Amos Lawrence, 1977-80

### MOST YARDS GAINED PER GAME
**Season:** 156.4 by Don McCauley, 1970 (1720 in 11)
**Career:** 102.3 by Don McCauley, 1968-70 (3172 in 31)

### MOST YARDS GAINED BY A QUARTERBACK
**Game:** 174 by Ricky Lanier vs. VMI, 1969
**Season:** 948 by Marquise Williams, 2015
**Career:** 2,458 by Marquise Williams, 2012-15

### MOST GAMES GAINING 100 OR MORE YARDS
**Season:** 10 by Don McCauley, 1970
**Career:** 23 by Amos Lawrence, 1977-80
**Freshman:** 7 by Giovani Bernard, 2011

### MOST CONSECUTIVE GAMES GAINING 100 YARDS OR MORE
8 by Don McCauley (last five games of 1969 and first three of 1970)

### MOST GAMES GAINING 200 YARDS OR MORE
**Season:** 2 by Mike Voight, 1975; by Amos Lawrence, 1977; by Kelvin Bryant, 1981; by Derrick Fenner, 1986; by Natrone Means, 1992; by Michael Carter, 2020
**Career:** 3 by Mike Voight, 1973-76; by Amos Lawrence, 1977-80; by Natrone Means, 1990-92

### MOST YARDS GAINED, TWO, THREE, FOUR & FIVE CONSECUTIVE GAMES
**2 Games:** 463 by Don McCauley, 1970 (184 vs. Clemson and 279 vs. Duke)
**3 Games:** 612 by Mike Voight, 1976 (161 vs. Clemson, 190 vs. Virginia and 261 vs. Duke)
**4 Games:** 740 by Mike Voight, 1975 (155 vs. NC State, 209 vs. East Carolina, 148 vs. Wake Forest and 228 vs. Clemson)
**5 Games:** 909 by Mike Voight, 1975 (169 vs. Notre Dame, 155 vs. NC State, 209 vs. East Carolina, 148 vs. Wake Forest and 228 vs. Clemson)

### MOST SEASONS GAINING 1,000 YARDS OR MORE
4 by Amos Lawrence (1977, 1978, 1979 and 1980)

### MOST YARDS GAINED BY TWO PLAYERS, SAME TEAM
**Game:** 544 by Michael Carter (308) & Javonte Williams (236) at Miami, 2020
**Season:** 2,411 by Elijah Hood (1,463) & Marquise Williams (948), 2015

### MOST YARDS GAINED IN FIRST GAME OF CAREER
109 by Derrick Fenner vs. Wake Forest, 1985

### MOST YARDS GAINED IN OPENING GAME OF SEASON
216 by Derrick Fenner vs. The Citadel, 1986 (Overall Record); 102 by Charlie Justice vs. Virginia Tech, 1946 (Freshman Record)

### MOST CAREER YARDS GAINED AGAINST ONE OPPONENT
635 by Amos Lawrence vs. Virginia, 1977-80 (286, 131, 123, 95); 635 by Kelvin Bryant vs. Duke, 1979-82 (29, 199, 247, 160)

### MOST TOUCHDOWNS SCORED BY RUSHING
**Game:** 6 by Kelvin Bryant vs. East Carolina, 1981
**Season:** 19 by Don McCauley, 1970; by Javonte Williams, 2020
**Career:** 43 by Leon Johnson, 1993-96

### MOST TOUCHDOWNS SCORED RUSHING BY A QB
**Season:** 13 by Marquise Williams, 2014 & 2015
**Career:** 35 by Marquise Williams, 2012-15

### MOST YARDS GAINED AS A FRESHMAN
**Game:** 286 by Amos Lawrence vs. Virginia, 1977
**Season:** 1,253 by Giovani Bernard, 2011

### LONGEST RUN FROM SCRIMMAGE
**Senior:** 95 yards by S.A. Ashe vs. Trinity, 1891
**Junior:** 83 yards by Tyrone Anthony vs. Army, 1982
**Sophomore:** 90 yards by Curtis Johnson vs. Maryland, 1993
**Freshman:** 76 yards by Natrone Means vs. Duke, 1990; 76 yards by Curtis Johnson vs. Clemson, 1992
**Quarterback:** 86 yards by George Stirnweiss vs. The Citadel, 1939

### LONGEST UNC TOUCHDOWN RUN & LONGEST RUN IN KENAN STADIUM
90 yards by Curtis Johnson vs. Maryland, 1993

### HIGHEST AVERAGE GAIN PER RUSH
**Game:** (Min. 15 rushes) 12.8 by Michael Carter at Miami (24 for 308)
**Season:** (Min. 100 rushes) 7.98 by Michael Carter, 2020 (156 for 1245); (Min. 200 rushes) 6.7 by Elijah Hood, 2015 (219 for 1,463)
**Career:** (Min. 150 rushes) 6.9 by Ed Sutton, 1954-56 (193 for 1,334); (Min. 300 rushes) 6.62 by Michael Carter, 2017-20 (514 for 3,404)

### TWO PLAYERS GAINING 1,000 YARDS, SAME SEASON
James Betterson (1,082) and Mike Voight (1,033), 1974
Amos Lawrence (1,118) and Kelvin Bryant (1,039), 1980
Ethan Horton (1,107) and Tyrone Anthony (1,063), 1983
Curtis Johnson (1,034) and Leon Johnson (1,012), 1993
Michael Carter (1,245) and Javonte Williams (1,140), 2020

### MOST YARDS GAINED BY TWO OPPOSING PLAYERS IN SAME GAME
448 by Kennard Martin (291) of North Carolina and Roger Boone (157) of Duke, 1988

### HIGHEST AVERAGE YARDS PER TOUCHDOWN RUN
**Season (min. 10 TDs):** 31.3 by Curtis Johnson, 1993 (11 TDs for 344 yards)
**Career (min. 25 TDs):** 22.0 by Charlie Justice, 1946-49 (28 for 615)

## TEAM SINGLE-GAME RUSHING HIGHS & LOWS

### SINGLE-GAME HIGHS, CAROLINA RUSHING ATTEMPTS
82 vs. NC State, 1961
82 vs. Clemson, 1969
81 vs. NC State, 1971
78 vs. Virginia, 1959
78 vs. NC State, 1970

### SINGLE-GAME LOWS, CAROLINA RUSHING ATTEMPTS
17 vs. Clemson, 1992
17 vs. Georgia Tech, 2001
19 vs. Duke, 1943 (first game)
20 vs. Wake Forest, 1944
20 vs. Duke, 1945

### SINGLE-GAME HIGHS, OPPONENTS RUSHING ATTEMPTS
84 by Baylor, 2015 Russell Athletic Bowl
83 by Oklahoma, 1980
80 by South Carolina, 1974
77 by Notre Dame, 1953
77 by Oklahoma, 1955
77 by NC State, 1978

### SINGLE-GAME LOWS, OPPONENTS RUSHING ATTEMPTS
7 by Virginia, 1943
14 by Virginia, 1935
18 by South Carolina, 1943
18 by NC State, 1961
18 by Virginia, 2001

### SINGLE-GAME HIGHS, CAROLINA RUSHING YARDS
555 vs. Virginia, 1945
554 at Miami, 2020
482 vs. The Citadel, 1939
472 vs. Duke, 1970
467 vs. Wake Forest, 1981

### SINGLE-GAME LOWS, CAROLINA RUSHING YARDS
-28 vs. Florida State, 1997
-22 vs. Fordham, 1941
-21 vs. Duke, 1943 (first game)
-19 vs. Virginia, 1950
-8 vs. Duke, 1944

### SINGLE-GAME HIGHS, OPPONENTS RUSHING YARDS
645 by Baylor, 2015 Russell Athletic Bowl
495 by Oklahoma, 1980
490 by Notre Dame, 1953
472 by Michigan State, 1962
468 by South Carolina, 1974

### SINGLE-GAME LOWS, OPPONENTS RUSHING YARDS
-33 by Virginia, 1935
-27 by Wake Forest, 1937
-22 by The Citadel, 1939
-12 by Duke, 1947
-6 by Wake Forest, 1935

# 100-YARD RUSHING GAMES

| Year | Yards, Name, Opponent |
|---|---|
| 2021 | 104 Sam Howell vs. Georgia State |
| | 112 Sam Howell vs. Virginia |
| | 198 Ty Chandler vs. Virginia |
| | 108 Sam Howell vs. Florida State |
| | 104 Ty Chandler at Miami |
| | 101 Sam Howell at Notre Dame |
| | 213 Ty Chandler vs. Wake Forest |
| | 104 Sam Howell vs. Wake Forest |
| | 124 British Brooks at NC State |
| 2020 | 121 Michael Carter at Boston College |
| | 214 Michael Carter vs. Virginia Tech |
| | 169 Javonte Williams vs. Virginia Tech |
| | 119 Javonte Williams at Florida State |
| | 106 Michael Carter vs. NC State |
| | 160 Javonte Williams vs. NC State |
| | 151 Javonte Williams at Duke |
| | 101 Javonte Williams vs. Wake Forest |
| | 308 Michael Carter at Miami |
| | 236 Javonte Williams at Miami |
| 2019 | 102 Javonte Williams vs. South Carolina |
| | 144 Javonte Williams at Georgia Tech |
| | 111 Javonte Williams vs. Duke |
| | 107 Antonio Williams at Pittsburgh |
| | 159 Michael Carter vs. Mercer |
| 2018 | 114 Antonio Williams vs. Pittsburgh |
| | 165 Michael Carter vs. Virginia Tech |
| | 116 Antonio Williams at Syracuse |
| | 148 Michael Carter at Duke |
| 2017 | 123 Jordon Brown at Old Dominion |
| | 157 Michael Carter vs. Virginia |
| | 103 Michael Carter vs. Western Carolina |
| 2016 | 106 Elijah Hood vs. James Madison |
| | 107 Elijah Hood vs. Virginia |
| | 168 Elijah Hood vs. Georgia Tech |
| 2015 | 138 Elijah Hood vs. South Carolina |
| | 105 Marquise Williams vs. Illinois |
| | 129 Elijah Hood vs. Illinois |
| | 148 Marquise Williams vs. Georgia Tech |
| | 101 Elijah Hood vs. Wake Forest |
| | 101 Elijah Hood vs. Virginia |
| | 101 Marquise Williams vs. Miami |
| | 132 Elijah Hood vs. Miami |
| | 115 Elijah Hood vs. Virginia Tech |
| | 100 T.J. Logan vs. NC State |
| | 220 Elijah Hood vs. NC State |
| | 118 Elijah Hood vs. Baylor (Russell Athletic) |
| 2014 | 132 Marquise Williams vs. Notre Dame |
| | 122 Marquise Williams vs. Pittsburgh |
| | 116 T.J. Logan vs. Duke |
| | 110 T.J. Logan vs. Rutgers |
| 2013 | 137 T.J. Logan vs. Old Dominion |
| | 104 Marquise Williams vs. Duke |
| 2012 | 106 A.J. Blue at Wake Forest |
| | 262 Giovani Bernard vs. Virginia Tech |
| | 177 Giovani Bernard at Miami |
| | 143 Giovani Bernard at Duke |
| | 135 Giovani Bernard vs. NC State |
| | 163 Giovani Bernard vs. Maryland |
| 2011 | 102 Giovani Bernard vs. Virginia |
| | 155 Giovani Bernard at Georgia Tech |
| | 146 Giovani Bernard at East Carolina |
| | 109 Giovani Bernard vs. Louisville |
| | 110 Giovani Bernard vs. Miami |
| | 154 Giovani Bernard vs. Wake Forest |
| | 165 Giovani Bernard vs. Duke |
| 2010 | 113 Johnny White vs. Georgia Tech |
| | 140 Johnny White vs. East Carolina |
| | 137 Shaun Draughn vs. East Carolina |
| | 164 Johnny White vs. William & Mary |
| | 116 Anthony Elzy vs. Duke |
| | 160 Shaun Draughn vs. Tennessee* (Music City) |
| 2009 | 118 Shaun Draughn vs. The Citadel |
| | 126 Shaun Draughn vs. Florida State |
| | 164 Ryan Houston vs. Duke |
| 2008 | 110 Shaun Draughn vs. Duke |
| | 138 Shaun Draughn vs. Virginia |
| | 109 Shaun Draughn vs. Connecticut |
| | 106 Brandon Tate vs. McNeese State |
| 2007 | 154 Greg Little vs. Duke |
| 2006 | 101 Ronnie McGill vs. NC State |
| | 117 Ronnie McGill vs. Wake Forest |
| | 114 Ronnie McGill vs. Furman |
| 2005 | 129 Barrington Edwards vs. NC State |
| | 118 Ronnie McGill vs. Virginia |
| | 146 Ronnie McGill vs. Duke |
| 2004 | 133 Ronnie McGill vs. William & Mary |
| | 123 Jacque Lewis vs. William & Mary |
| | 161 Jacque Lewis vs. Georgia Tech |
| | 175 Chad Scott vs. Miami |
| | 122 Chad Scott vs. Virginia Tech |
| | 144 Chad Scott vs. Duke |
| 2003 | 110 Darian Durant vs. Clemson |
| | 244 Ronnie McGill vs. Wake Forest |
| 2002 | 102 Jacque Lewis vs. Duke |
| 2001 | 102 Willie Parker vs. Maryland |
| | 147 Andre' Williams vs. Virginia |
| | 131 *Willie Parker vs. Auburn (Peach) |
| 2000 | 158 Willie Parker vs. Maryland |
| | 105 Ronald Curry vs. Duke |
| 1999 | 110 Anthony Saunders vs. Georgia Tech |
| 1998 | 143 Rufus Brown vs. Wake Forest |
| 1997 | 121 Jonathan Linton vs. Indiana |
| | 177 Jonathan Linton vs. NC State |
| | 138 Jonathan Linton vs. Georgia Tech |
| | 199 Jonathan Linton vs. Duke |
| 1996 | 109 Leon Johnson vs. Clemson |
| | 100 Leon Johnson vs. Georgia Tech |
| | 101 Leon Johnson vs. Wake Forest |
| | 167 Leon Johnson vs. Duke |
| 1995 | 102 Jonathan Linton vs. Maryland |
| | 167 Leon Johnson vs. Wake Forest |
| | 139 Leon Johnson vs. NC State |
| | 195 *Leon Johnson vs. Arkansas (Carquest) |
| 1994 | 110 Leon Johnson vs. Georgia Tech |
| | 111 Curtis Johnson vs. Georgia Tech |
| | 133 Leon Johnson vs. NC State |
| | 123 Curtis Johnson vs. Wake Forest |
| | 140 Leon Johnson vs. Duke |
| 1993 | 144 Curtis Johnson vs. Ohio University |
| | 147 Leon Johnson vs. Ohio University |
| | 168 Curtis Johnson vs. Maryland |
| | 101 Leon Johnson vs. Maryland |
| | 153 Curtis Johnson vs. NC State |
| | 106 Leon Johnson vs. UTEP |
| | 132 Curtis Johnson vs. Wake Forest |
| | 119 Leon Johnson vs. Wake Forest |
| | 142 Leon Johnson vs. Duke |
| 1992 | 112 Natrone Means vs. Wake Forest |
| | 104 Jason Stanicek vs. Furman |
| | 102 Natrone Means vs. Army |
| | 112 Natrone Means vs. Navy |
| | 216 Natrone Means vs. Virginia |
| | 121 Natrone Means vs. Georgia Tech |
| | 249 Natrone Means vs. Maryland |
| | 128 *Natrone Means vs. Miss. State (Peach) |
| 1991 | 106 Randy Jordan vs. Cincinnati |
| | 153 Randy Jordan vs. William & Mary |
| | 167 Natrone Means vs. Wake Forest |
| | 101 William Henderson vs. Maryland |
| | 101 Natrone Means vs. Maryland |
| | 144 Natrone Means vs. South Carolina |
| | 108 Randy Jordan vs. Duke |
| | 181 Natrone Means vs. Duke |
| 1990 | 114 Eric Blount vs. Kentucky |
| | 134 Natrone Means vs. Wake Forest |
| | 111 Natrone Means vs. Maryland |
| | 256 Natrone Means vs. Duke |
| 1989 | 102 Eric Blount vs. VMI |
| | 117 Aaron Staples vs. Wake Forest |
| 1988 | 160 Kennard Martin vs. Louisville |
| | 177 Kennard Martin vs. Maryland |
| | 116 Kennard Martin vs. Clemson |
| | 291 Kennard Martin vs. Duke |
| 1987 | 116 Torin Dorn vs. Virginia |
| | 127 Eric Starr vs. Navy |
| | 129 Eric Starr vs. NC State |
| | 165 Torin Dorn vs. Illinois |
| 1986 | 101 *Torin Dorn vs. Arizona (Aloha) |
| | 102 Eric Starr vs. NC State |
| | 113 Derrick Fenner vs. Georgia Tech |
| | 173 Derrick Fenner vs. Maryland |
| | 184 Eric Starr vs. Duke |
| | 328 Derrick Fenner vs. Virginia |
| | 216 Derrick Fenner vs. The Citadel |
| 1985 | 104 William Humes vs. VMI |
| | 109 Derrick Fenner vs. Wake Forest |
| | 109 William Humes vs. Virginia |
| | 134 William Humes vs. Clemson |
| | 150 Derrick Fenner vs. NC State |
| 1984 | 209 Ethan Horton vs. Memphis State |
| | 122 Ethan Horton vs. NC State |
| | 126 Ethan Horton vs. Maryland |
| | 133 Ethan Horton vs. Clemson |
| | 141 Ethan Horton vs. Wake Forest |
| | 156 William Humes vs. NC State |
| | 162 Ethan Horton vs. Boston College |
| | 209 Ethan Horton vs. Memphis State |
| 1983 | 107 Ethan Horton vs. Duke |
| | 111 Ethan Horton vs. NC. State |
| | 113 Ethan Horton vs. Georgia Tech |
| | 114 Ethan Horton vs. South Carolina |
| | 116 Ethan Horton vs. Wake Forest |
| | 119 Eddie Colson vs. Wake Forest |
| | 130 Tyrone Anthony vs. NC State |
| | 137 Ethan Horton vs. Memphis State |
| | 141 Ethan Horton vs. William & Mary |
| | 146 Tyrone Anthony vs. Virginia |
| | 157 Tyrone Anthony vs. Wake Forest |
| | 161 William Humes vs. Miami (Ohio) |
| | 232 Tyrone Anthony vs. Duke |
| 1982 | 119 * Ethan Horton vs. Texas (Sun) |
| | 107 Kelvin Bryant vs. NC State |
| | 110 Ethan Horton vs. Georgia Tech |
| | 130 Kelvin Bryant vs. Maryland |
| | 136 Tyrone Anthony vs. Army |
| | 142 Kelvin Bryant vs. Wake Forest |
| | 149 Kelvin Bryant vs. Bowling Green |
| | 150 Kelvin Bryant vs. Virginia |
| | 160 Kelvin Bryant vs. Duke |
| | 179 Tyrone Anthony vs. Wake Forest |
| | 201 Ethan Horton vs. Vanderbilt |
| 1981 | 136 Kelvin Bryant vs. Miami (Ohio) |
| | 158 Bobby Ratliff vs. Wake Forest |
| | 171 Kelvin Bryant vs. Virginia |
| | 173 Kelvin Bryant vs. Boston College |
| | 183 Tyrone Anthony vs. NC State |
| | 224 Tyrone Anthony vs. Wake Forest |
| | 211 Kelvin Bryant vs. East Carolina |
| | 247 Kelvin Bryant vs. Duke |
| | 144 *Ethan Horton vs. Arkansas (Gator) |
| | 148 *Kelvin Bryant vs. Arkansas (Gator) |
| 1980 | 102 Amos Lawrence vs. Georgia Tech |
| | 103 Amos Lawrence vs. Maryland |
| | 105 Kelvin Bryant vs. Furman |
| | 106 Amos Lawrence vs. Oklahoma |
| | 107 Kelvin Bryant vs. East Carolina |
| | 108 Kelvin Bryant vs. NC State |
| | 111 Kelvin Bryant vs. Virginia |
| | 112 Kelvin Bryant vs. Georgia Tech |
| | 112 Amos Lawrence vs. Clemson |
| | 119 Amos Lawrence vs. Furman |
| | 138 Amos Lawrence vs. East Carolina |
| | 138 Kelvin Bryant vs. Clemson |
| | 143 Amos Lawrence vs. Duke |
| | 199 Kelvin Bryant vs. Duke |
| | 104 *Amos Lawrence vs. Texas (Bluebonnet) |
| 1979 | 111 Doug Paschal vs. Cincinnati |
| | 117 Doug Paschal vs. NC State |
| | 118 Billy Johnson vs. Maryland |
| | 123 Amos Lawrence vs. Virginia |
| | 139 Amos Lawrence vs. South Carolina |
| | 143 Amos Lawrence vs. Cincinnati |
| | 151 Doug Paschal vs. East Carolina |
| | 165 Amos Lawrence vs. Duke |
| | 214 Amos Lawrence vs. Army |
| | 118 * Amos Lawrence vs. Michigan (Gator) |
| 1978 | 100 Chuck Sharpe vs. Virginia |
| | 131 Amos Lawrence vs. Virginia |
| | 151 Amos Lawrence vs. Richmond |
| | 155 Amos Lawrence vs. South Carolina |
| | 167 Amos Lawrence vs. Duke |
| | 180 Amos Lawrence vs. Wake Forest |

# 100-YARD RUSHING GAMES

| | | |
|---|---|---|
| **1977** | 101 | Amos Lawrence vs. Northwestern |
| | 109 | Amos Lawrence vs. Wake Forest |
| | 138 | Amos Lawrence vs. Duke |
| | 150 | Amos Lawrence vs. Clemson |
| | 216 | Amos Lawrence vs. NC State |
| | 286 | Amos Lawrence vs. Virginia |
| **1976** | 112 | Mike Voight vs. East Carolina |
| | 142 | Mike Voight vs. Florida |
| | 161 | Mike Voight vs. Clemson |
| | 168 | Mike Voight vs. Army |
| | 190 | Mike Voight vs. Virginia |
| | 261 | Mike Voight vs. Duke |
| **1975** | 103 | James Betterson vs. Virginia |
| | 106 | James Betterson vs. Ohio State |
| | 148 | Mike Voight vs. Wake Forest |
| | 155 | Mike Voight vs. NC State |
| | 169 | Mike Voight vs. Notre Dame |
| | 228 | Mike Voight vs. Clemson |
| | 209 | Mike Voight vs. East Carolina |
| **1974** | 102 | Mike Voight vs. Ohio University |
| | 105 | James Betterson vs. Georgia Tech |
| | 111 | Mike Voight vs. NC State |
| | 113 | Mike Voight vs. Pittsburgh |
| | 113 | James Betterson vs. South Carolina |
| | 129 | James Betterson vs. Clemson |
| | 134 | James Betterson vs. Ohio University |
| | 146 | Mike Voight vs. Virginia |
| | 172 | Mike Voight vs. Army |
| **1973** | 130 | Sammy Johnson vs. East Carolina |
| | 168 | Sammy Johnson vs. William & Mary |
| | 171 | Sammy Johnson vs. Wake Forest |
| **1972** | 104 | Sammy Johnson vs. East Carolina |
| | 111 | Tim Kirkpatrick vs. Clemson |
| | 119 | Ike Oglesby vs. East Carolina |
| | 126 | Ike Oglesby vs. Kentucky |
| **1971** | 105 | Lewis Jolley vs. Clemson |
| | 110 | Ike Oglesby vs. Maryland |
| | 126 | Ike Oglesby vs. Richmond |
| | 146 | Billy Hite vs. William & Mary |
| | 159 | Lewis Jolley vs. Duke |
| | 167 | Lewis Jolley vs. Virginia |
| | 167 | Ike Oglesby vs. Illinois |
| **1970** | 106 | Ike Oglesby vs. VMI |
| | 110 | Ike Oglesby vs. NC State |
| | 123 | Don McCauley vs. Maryland |
| | 125 | Don McCauley vs. Wake Forest |
| | 127 | Don McCauley vs. VMI |
| | 145 | Don McCauley vs. Virginia |
| | 148 | Don McCauley vs. Tulane |
| | 160 | Don McCauley vs. Kentucky |
| | 171 | Don McCauley vs. NC State |
| | 183 | Don McCauley vs. South Carolina |
| | 184 | Don McCauley vs. Clemson |
| | 279 | Don McCauley vs. Duke |
| | 143 | *Don McCauley vs. Arizona State (Peach) |
| **1969** | 112 | Don McCauley vs. Clemson |
| | 132 | Don McCauley vs. Vanderbilt |
| | 133 | Don McCauley vs. VMI |
| | 138 | Don McCauley vs. Duke |
| | 145 | Don McCauley vs. Virginia |
| | 174 | Ricky Lanier vs. VMI |
| | 188 | Don McCauley vs. Wake Forest |
| **1968** | 173 | Gayle Bomar vs. Wake Forest |
| **1967** | 117 | Gayle Bomar vs. Maryland |
| **1965** | 102 | Danny Talbott vs. Georgia |
| | 127 | Max Chapman vs. Ohio State |
| **1964** | 107 | Ken Willard vs. Duke |
| | 109 | Ken Willard vs. NC State |
| | 116 | Ken Willard vs. Wake Forest |
| | 121 | Ken Willard vs. Virginia |
| | 139 | Ken Willard vs. South Carolina |
| | 172 | Eddie Kesler vs. Duke |
| **1963** | 112 | Ken Willard vs. Miami (Fla.) |
| **1962** | 113 | Ken Willard vs. Clemson |
| **1961** | 100 | Gib Carson vs. Maryland |
| | 121 | Gib Carson vs. Tennessee |
| **1959** | 126 | Wade Smith vs. Virginia |
| **1958** | 123 | Wade Smith vs. Wake Forest |
| | 131 | Ed Sutton vs. Duke |
| | 136 | Ed Sutton vs. Virginia |
| | 136 | Ed Sutton vs. Notre Dame |
| **1956** | 131 | Ed Sutton vs. Duke |
| **1955** | 138 | Ed Sutton vs. South Carolina |
| **1954** | 102 | Don Klochak vs. Virginia |
| | 110 | Connie Gravitte vs. Tulane |
| | 124 | Don Klochak vs. South Carolina |
| | 127 | Ed Sutton vs. Wake Forest |
| **1953** | 100 | Ken Keller vs. Notre Dame |
| | 101 | Dick Lackey vs. Notre Dame |
| **1952** | 120 | Flo Worrell vs. South Carolina |
| **1951** | 109 | Dick Wiess vs. Georgia |
| **1950** | 152 | Dick Bunting vs. William & Mary |
| **1949** | 102 | Charlie Justice vs. Wake Forest |
| | 116 | Billy Hayes vs. Duke |
| | 107 | *Billy Hayes vs. Rice (Cotton) |
| **1948** | 105 | Hosea Rodgers vs. Duke |
| | 106 | Charlie Justice vs. Georgia |
| | 120 | Charlie Justice vs. Duke |
| | 159 | Charlie Justice vs. Virginia |
| **1947** | 106 | Charlie Justice vs. Maryland |
| | 112 | Hosea Rodgers vs. Florida |
| | 123 | Charlie Justice vs. NC State |
| | 135 | Walt Pupa vs. Maryland |
| | 141 | Charlie Justice vs. Virginia |
| **1946** | 102 | Charlie Justice vs. Virginia Tech |
| | 109 | Charlie Justice vs. Tennessee |
| | 128 | Walt Pupa vs. Virginia |
| | 139 | Charlie Justice vs. Wake Forest |
| | 163 | Charlie Justice vs. Miami (Fla.) |
| | 169 | Charlie Justice vs. Virginia |
| **1945** | 108 | Bobby Oliphant vs. Virginia Tech |
| | 119 | Bob Warren vs. Virginia |
| **1943** | 108 | Hosea Rodgers vs. Virginia |
| | 126 | Eddie Teague vs. South Carolina |
| | 155 | George Grimes vs. Virginia |
| | 165 | Hosea Rodgers vs. Penn |
| **1942** | 100 | Joe Austin vs. Duquesne |
| | 120 | Bill Sigler vs. Virginia |
| **1940** | 100 | Jim Lalanne vs. Appalachian State |
| | 105 | Frank O'Hare vs. Davidson |
| | 116 | Jim Lalanne vs. TCU |
| **1939** | 110 | Jim Lalanne vs. The Citadel |
| | 169 | George Stirnweiss vs. The Citadel |
| **1937** | 115 | Art Ditt vs. Virginia |
| **1936** | 100 | Tom Burnette vs. Wake Forest |
| | 101 | Jim Hutchins vs. Virginia |
| | 103 | Randy Cooner vs. Virginia |
| | 105 | Art Ditt vs. NYU |
| | 130 | Jim Hutchins vs. South Carolina |
| **1934** | 109 | Harry Montgomery vs. Davidson |
| **1931** | 116 | Rip Slusser vs. Georgia Tech |

* denotes bowl games

**MOST CAREER 100-YARD GAMES**

| Rk. | Name | Number |
|---|---|---|
| 1. | Amos Lawrence | 25 |
| 2. | Kelvin Bryant | 19 |
| 3. | Don McCauley | 17 |
| | Ethan Horton | 17 |
| 5. | Mike Voight | 16 |
| 6. | Leon Johnson | 15 |
| 7. | Natrone Means | 14 |
| 8. | Charlie Justice | 12 |
| | Giovani Bernard | 12 |
| 10. | Elijah Hood | 11 |

**100-YARD GAMES VS. ACC TEAMS**

| Team | No. | Most Recently |
|---|---|---|
| Duke | 43 | Javonte Williams, 2020 (151) |
| Virginia | 42 | Ty Chandler, 2021 (198) & Sam Howell, 2021 (112) |
| Wake Forest | 40 | Ty Chandler, 2021 (213) & Sam Howell, 2021 (104) |
| NC State | 30 | British Brooks, 2021 (124) |
| Georgia Tech | 19 | Javonte Williams, 2019 (144) |
| Clemson | 16 | Darian Durant, 2003 (110) |
| Miami | 10 | Ty Chandler, 2021 (104) |
| Virginia Tech | 8 | Michael Carter, 2020 (214) & Javonte Williams, 2020 (169) |
| Pittsburgh | 4 | Antonio Williams, 2019 (107) |
| Boston College | 3 | Michael Carter, 2020 (121) |
| Florida State | 3 | Sam Howell, 2021 (108) |
| Louisville | 2 | Giovani Bernard, 2011 (109) |
| Syracuse | 1 | Antonio Williams, 2018 (116) |

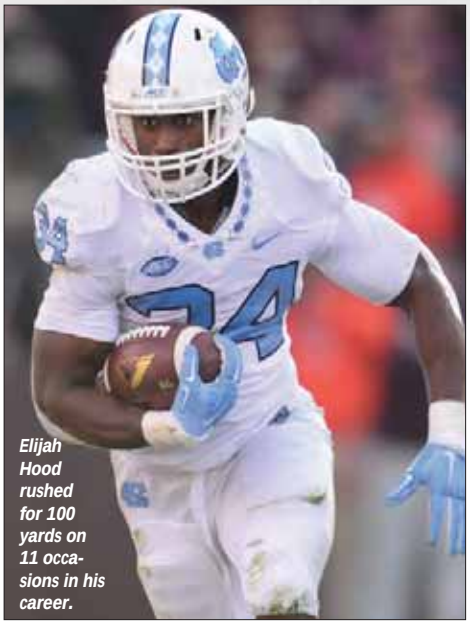

*Elijah Hood rushed for 100 yards on 11 occasions in his career.*

**LONGEST RUNS**

| Rk. | Year | Player | Opp. | Yds. |
|---|---|---|---|---|
| 1. | 1891 | S.A. Ashe | Trinity | 95 |
| 2. | 1993 | Curtis Johnson | Maryland | *90 |
| 3. | 1905 | L.F. Abernethy | VMI | *87 |
| 4. | 1939 | George Stirnweiss | The Citadel | *86 |
| 5. | 1931 | Rip Slusser | Georgia Tech | *85 |
| 6. | 1976 | Mike Voight | Clemson | *84 |
| | 2018 | Dazz Newsome | Duke | *84 |
| 8. | 1982 | Tyrone Anthony | Army | *83 |
| 9. | 1980 | Kelvin Bryant | Virginia | *81 |
| 10. | 1895 | Sam Nicklin | NC State | *80 |
| | 1902 | G.R. Berkeley | Davidson | 80 |
| | 1948 | Charlie Justice | Virginia | *80 |
| | 1950 | Dick Bunting | William & Mary | *80 |
| | 1969 | Don McCauley | VMI | *80 |
| 15. | 1984 | Ethan Horton | Boston College | *79 |
| 16. | 1922 | Red Johnston | Maryland | *78 |
| | 1950 | Dick Bunting | NC State | *78 |
| 18. | 1932 | Bill Croom | Virginia | *77 |
| | 1954 | Ed Sutton | Wake Forest | *77 |
| | 2001 | Willie Parker | Maryland | *77 |
| 21. | 1947 | Hosea Rodgers | Florida | *76 |
| | 1990 | Natrone Means | Duke | *76 |
| | 1992 | Natrone Means | Maryland | *76 |
| | 1992 | Curtis Johnson | Clemson | *76 |
| | 2010 | Johnny White | Miami | *76 |
| 26. | 1893 | Eugene Denson | Wash. & Lee | *75 |
| | 1896 | F.J. Haywood | Guilford | *75 |
| | 1899 | Herman Koehler | NC State | 75 |
| | 1903 | John Donnelly | Oak Ridge | *75 |
| | 1993 | Curtis Johnson | Wake Forest | *75 |

* denotes touchdowns

# PASSING RECORDS

Sam Howell

## CAREER PASSING LEADERS
(based on yards)

### 1. SAM HOWELL

| Year | Comp | Att | Int | Pct | Yds | TD |
|---|---|---|---|---|---|---|
| 2019 | 259 | 422 | 7 | 61.4 | 3,641 | 38 |
| 2020 | 237 | 348 | 7 | 68.1 | 3,586 | 30 |
| 2021 | 217 | 347 | 9 | 62.5 | 3,056 | 24 |
| **Totals** | **713** | **1,117** | **23** | **63.8** | **10,283** | **92** |

### 2. T.J. YATES

| Year | Comp | Att | Int | Pct | Yds | TD |
|---|---|---|---|---|---|---|
| 2007 | 218 | 365 | 18 | .597 | 2,655 | 14 |
| 2008 | 81 | 135 | 4 | .600 | 1,168 | 11 |
| 2009 | 214 | 355 | 15 | .603 | 2,136 | 14 |
| 2010 | 282 | 422 | 9 | .668 | 3,418 | 19 |
| **Totals** | **795** | **1,277** | **46** | **.623** | **9,377** | **58** |

### 3. DARIAN DURANT

| Year | Comp | Att | Int | Pct | Yds | TD |
|---|---|---|---|---|---|---|
| 2001 | 142 | 223 | 10 | .637 | 1,843 | 17 |
| 2002 | 147 | 248 | 9 | .593 | 2,123 | 16 |
| 2003 | 234 | 389 | 10 | .602 | 2,551 | 18 |
| 2004 | 178 | 299 | 9 | .595 | 2,238 | 17 |
| **Totals** | **701** | **1159** | **38** | **.605** | **8,755** | **68** |

### 4. BRYN RENNER

| Year | Comp | Att | Int | Pct | Yds | TD |
|---|---|---|---|---|---|---|
| 2010 | 1 | 2 | 0 | .500 | 14 | 0 |
| 2011 | 239 | 350 | 13 | .683 | 3,086 | 26 |
| 2012 | 276 | 422 | 7 | .654 | 3,356 | 28 |
| 2013 | 152 | 231 | 5 | .658 | 1,765 | 10 |
| **Totals** | **668** | **1,005** | **25** | **.665** | **8,221** | **64** |

### 5. MARQUISE WILLIAMS

| Year | Comp | Att | Int | Pct | Yds | TD |
|---|---|---|---|---|---|---|
| 2012 | 10 | 17 | 0 | .588 | 127 | 1 |
| 2013 | 126 | 217 | 6 | .581 | 1,698 | 15 |
| 2014 | 270 | 428 | 9 | .631 | 3,068 | 21 |
| 2015 | 219 | 357 | 10 | .613 | 3,072 | 24 |
| **Totals** | **625** | **1,019** | **25** | **.613** | **7,965** | **61** |

### 6. RONALD CURRY

| Year | Comp | Att | Int | Pct | Yds | TD |
|---|---|---|---|---|---|---|
| 1998 | 66 | 147 | 7 | .449 | 975 | 6 |
| 1999 | 54 | 110 | 10 | .491 | 682 | 3 |
| 2000 | 163 | 304 | 12 | .536 | 2,325 | 11 |
| 2001 | 62 | 134 | 6 | .463 | 1,005 | 8 |
| **Totals** | **345** | **695** | **35** | **.496** | **4,987** | **28** |

## PASSING YARDS

### CAREER

| Rk. | Name, Years | Yards |
|---|---|---|
| 1. | Sam Howell, 2019-21 | 10,283 |
| 2. | T.J. Yates, 2007-10 | 9,377 |
| 3. | Darian Durant, 2001-04 | 8,755 |
| 4. | Bryn Renner, 2010-13 | 8,221 |
| 5. | Marquise Williams, 2012-15 | 7,965 |
| 6. | Ronald Curry, 1998-2001 | 4,987 |
| 7. | Mitch Trubisky, 2014-16 | 4,762 |
| 8. | Jason Stanicek, 1991-94 | 4,683 |
| 9. | Mike Thomas, 1991-95 | 4,368 |
| 10. | Matt Kupec, 1976-79 | 3,840 |
| 11. | Chris Keldorf, 1996-97 | 3,795 |
| 12. | Mark Maye, 1984, 1986-87 | 3,459 |
| 13. | Kevin Anthony, 1983-85 | 3,412 |
| 14. | Scott Stankavage, 1980-83 | 3,363 |
| 15. | Nathan Elliott, 2016-2018 | 3,149 |
| 16. | Oscar Davenport, 1995-98 | 3,090 |
| 17. | Matt Baker, 2002-05 | 2,968 |
| 18. | Rod Elkins, 1979-82 | 2,707 |
| 19. | Jack Cummings, 1957-59 | 2,668 |
| 20. | Jonathan Hall, 1985-89 | 2,431 |

### SEASON

| Rk. | Name, Year | Yards |
|---|---|---|
| 1. | Mitch Trubisky, 2016 | 3,748 |
| 2. | Sam Howell, 2019 | 3,641 |
| 3. | Sam Howell, 2020 | 3,586 |
| 4. | T.J. Yates, 2010 | 3,418 |
| 5. | Bryn Renner, 2012 | 3,356 |
| 6. | Bryn Renner, 2011 | 3,086 |
| 7. | Marquise Williams, 2015 | 3,072 |
| 8. | Marquise Williams, 2014 | 3,068 |
| 9. | Sam Howell, 2021 | 3,056 |
| 10. | T.J. Yates, 2007 | 2,655 |
| 11. | Darian Durant, 2003 | 2,551 |

### GAME

| Rk. | Name, Opponent, Year | Yards |
|---|---|---|
| 1. | Sam Howell vs. Wake Forest, 2020 | 550 |
| 2. | Marquise Williams vs. Duke, 2015 | 494 |
| 3. | Mitch Trubisky vs. Pittsburgh, 2016 | 453 |
| 4. | Sam Howell at Virginia, 2020 | 443 |
| 5. | T.J. Yates at Florida State, 2010 | 439 |
| 6. | Mitch Trubisky vs. James Madison, 2016 | 432 |
| 7. | Darian Durant at Arizona State, 2002 | 417 |
| 8. | Chris Keldorf at Texas Christian, 1997 | 415 |
| 9. | T.J. Yates vs. LSU, 2010 | 412 |
| 10. | T.J. Yates vs. NC State, 2010 | 411 |
| 11. | Marquise Williams vs. Old Dominion, 2013 | 409 |
| 12. | Mark Maye at Georgia Tech, 1987 | 406 |
| 13. | Mitch Trubisky at Florida State, 2016 | 405 |
| 14. | Sam Howell at NC State, 2019 | 401 |
| 15. | Marquise Williams vs. Georgia Tech, 2014 | 390 |
| 16. | Ronald Curry vs. Georgia Tech, 2000 | 388 |
| 17. | Sam Howell at Georgia Tech, 2019 | 376 |
| 18. | Bryn Renner vs. East Carolina, 2013 | 366 |
| 19. | Bryn Renner at Louisville, 2012 | 363 |
| 20. | Darian Durant vs. Wake Forest, 2001 | 361 |
| 21. | Oscar Davenport at Georgia Tech, 1997 | 360 |
| 22. | Bryn Renner vs. NC State, 2012 | 358 |
| 23. | Sam Howell vs. Virginia, 2019 | 353 |
| 24. | Sam Howell vs. Georgia State, 2021 | 352 |
| 25. | Bryn Renner vs. Georgia Tech, 2012 | 350 |
| 26. | Sam Howell at Virginia Tech, 2019 | 348 |
| 27. | Marquise Williams at Clemson, 2014 | 345 |
| 28. | T.J. Yates at East Carolina, 2007 | 344 |
| 29. | Sam Howell at Notre Dame, 2021 | 341 |
| 30. | Chris Keldorf vs. Maryland, 1996 | 340 |
| 31. | T.J. Yates vs. Virginia, 2007 | 339 |
| 32. | Bryn Renner vs. Middle Tennessee, 2013 | 339 |

## PASSING TOUCHDOWNS

### CAREER

| Rk. | Name, Years | TDs |
|---|---|---|
| 1. | Sam Howell, 2019-21 | 92 |
| 2. | Darian Durant, 2001-04 | 68 |
| 3. | Bryn Renner, 2010-13 | 64 |
| 4. | Marquise Williams, 2012-15 | 61 |
| 5. | T.J. Yates, 2007-10 | 58 |
| 6. | Mitch Trubisky, 2014-16 | 41 |
| 7. | Chris Keldorf, 1996-97 | 35 |
| 8. | Matt Kupec, 1976-79 | 33 |
| 9. | Scott Stankavage, 1980-83 | 30 |
| 10. | Ronald Curry, 1998-2001 | 28 |
| 11. | Jason Stanicek, 1991-94 | 26 |

### SEASON

| Rk. | Name, Year | TDs |
|---|---|---|
| 1. | Sam Howell, 2019 | 38 |
| 2. | Mitch Trubisky, 2016 | 30 |
| | Sam Howell, 2020 | 30 |
| 4. | Bryn Renner, 2012 | 28 |
| 5. | Bryn Renner, 2011 | 26 |
| 6. | Marquise Williams, 2015 | 24 |
| | Sam Howell, 2021 | 24 |
| 8. | Chris Keldorf, 1996 | 23 |
| 9. | Marquise Williams, 2014 | 21 |
| 10. | T.J. Yates, 2010 | 19 |
| 11. | Matt Kupec, 1979 | 18 |
| | Darian Durant, 2003 | 18 |
| 13. | Darian Durant, 2001 | 17 |
| | Darian Durant, 2004 | 17 |

### GAME

| Rk. | Name, Opponent, Year | TDs |
|---|---|---|
| 1. | Sam Howell vs. Wake Forest, 2020 | 6 |
| 2. | Kevin Anthony vs. Wake Forest, 1985 | 5 |
| | Darian Durant vs. Arizona State, 2002 | 5 |
| | Bryn Renner vs. Louisville, 2012 | 5 |
| | Bryn Renner vs. Maryland, 2012 | 5 |
| | Marquise Williams vs. Old Dominion, 2013 | 5 |
| | Mitch Trubisky vs. Pittsburgh, 2016 | 5 |
| | Sam Howell at Virginia Tech, 2019 | 5 |
| | Sam Howell vs. Virginia, 2021 | 5 |

## COMPLETIONS

### CAREER

| Rk. | Name, Years | Comp. |
|---|---|---|
| 1. | T.J. Yates, 2007-10 | 795 |
| 2. | Sam Howell, 2019-21 | 713 |
| 3. | Darian Durant, 2001-04 | 701 |
| 4. | Bryn Renner, 2010-13 | 668 |
| 5. | Marquise Williams, 2012-15 | 625 |
| 6. | Mitch Trubisky, 2014-16 | 386 |
| 7. | Jason Stanicek, 1991-94 | 372 |
| 8. | Ronald Curry, 1998-2001 | 345 |
| 9. | Matt Kupec, 1976-79 | 305 |
| | Chris Keldorf, 1996-97 | 305 |
| 11. | Mike Thomas, 1991-95 | 302 |

### SEASON

| Rk. | Name, Year | Comp. |
|---|---|---|
| 1. | Mitch Trubisky, 2016 | 304 |
| 2. | T.J. Yates, 2010 | 282 |
| 3. | Bryn Renner, 2012 | 276 |
| 4. | Marquise Williams, 2014 | 270 |
| 5. | Sam Howell, 2019 | 259 |
| 6. | Bryn Renner, 2011 | 239 |
| 7. | Sam Howell, 2020 | 237 |
| 8. | Darian Durant, 2003 | 234 |
| 9. | Marquise Williams, 2015 | 219 |
| 10. | T.J. Yates, 2007 | 218 |
| 11. | Sam Howell, 2021 | 217 |
| 12. | T.J. Yates, 2009 | 214 |
| 13. | Chris Keldorf, 1996 | 201 |
| | Nathan Elliott, 2018 | 201 |

### GAME

| Rk. | Name, Opponent, Year | Comp. |
|---|---|---|
| 1. | Marquise Williams vs. Georgia Tech, 2014 | 38 |
| 2. | Mitch Trubisky vs. Pittsburgh, 2016 | 35 |
| 3. | Nathan Elliott vs. Syracuse, 2018 | 34 |
| 4. | T.J. Yates vs. NC State, 2010 | 33 |
| | Mitch Trubisky vs. Miami, 2016 | 33 |
| | Sam Howell at Georgia Tech, 2019 | 33 |
| 7. | Sam Howell vs. Wake Forest, 2020 | 32 |
| 8. | Kevin Anthony vs. LSU, 1985 | 31 |
| | Darian Durant vs. Syracuse, 2003 (3OT) | 31 |
| | Mitch Trubisky vs. Florida State, 2016 | 31 |
| 11. | Bryn Renner vs. NC State, 2012 | 30 |
| 12. | Bryn Renner vs. Miami, 2011 | 29 |
| | Bryn Renner vs. Virginia, 2012 | 29 |

## ATTEMPTS

### CAREER

| Rk. | Name, Years | Attempts |
|---|---|---|
| 1. | T.J. Yates, 2007-10 | 1,277 |
| 2. | Darian Durant, 2001-04 | 1,159 |
| 3. | Sam Howell, 2019-21 | 1,177 |
| 4. | Marquise Williams, 2012-15 | 1,019 |
| 5. | Bryn Renner, 2010-13 | 1,005 |
| 6. | Ronald Curry, 1998-2001 | 695 |
| 7. | Jason Stanicek, 1991-94 | 622 |
| 8. | Mike Thomas, 1991-95 | 573 |

| | | |
|---|---|---|
| 9. | Mitch Trubisky, 2014-16 | .572 |
| 10. | Matt Kupec, 1976-79 | .552 |
| 11. | Kevin Anthony, 1983-85 | .528 |

**SEASON**

| Rk. | Name, Year | Attempts |
|---|---|---|
| 1. | Mitch Trubisky, 2016 | 447 |
| 2. | Marquise Williams, 2014 | 428 |
| 3. | T.J. Yates, 2010 | 422 |
| | Bryn Renner, 2012 | 422 |
| | Sam Howell, 2019 | 422 |
| 6. | Darian Durant, 2003 | 389 |
| 7. | T.J. Yates, 2007 | 365 |
| 8. | Marquise Williams, 2015 | 357 |
| 9. | T.J. Yates, 2009 | 355 |
| 10. | Bryn Renner, 2011 | 350 |
| 11. | Sam Howell, 2020 | 348 |
| 12. | Sam Howell, 2021 | 347 |
| 13. | Matt Baker, 2005 | 346 |

**GAME**

| Rk. | Name, Opponent, Year | Attempts |
|---|---|---|
| 1. | Kevin Anthony vs. LSU, 1985 | 53 |
| 2. | Nathan Elliott vs. Syracuse, 2018 | 52 |
| 3. | Sam Howell at Georgia Tech, 2019 | 51 |
| 4. | Jeff Beaver vs. Duke, 1966 | 50 |
| 5. | Sam Howell at Virginia Tech, 2019 | 49 |
| 6. | Bryn Renner vs. NC State, 2012 | 47 |
| | Marquise Williams vs. Georgia Tech, 2014 | 47 |
| 8. | T.J. Yates vs. LSU, 2010 | 46 |
| | Bryn Renner vs. East Carolina, 2013 | 46 |
| | Mitch Trubisky vs. Pittsburgh, 2016 | 46 |
| | Mitch Trubisky vs. Miami (Fla.), 2016 | 46 |
| 12. | Nathan Elliott at NC State, 2017 | 45 |
| | Sam Howell vs. Wake Forest, 2020 | 45 |
| 14. | Darian Durant vs. Syracuse, 2003 (3OT) | 44 |
| | T.J. Yates vs. NC State, 2010 | 44 |

## COMPLETION PERCENTAGE

**CAREER***

| Rk. | Name, Years | Pct. |
|---|---|---|
| 1. | Mitch Trubisky, 2014-16 | .675 |
| 2. | Bryn Renner, 2010-13 | .665 |
| 3. | Sam Howell, 2019-21 | .638 |
| 4. | T.J. Yates, 2007-10 | .623 |
| 5. | Marquise Williams, 2012-15 | .613 |
| 6. | Darian Durant, 2001-04 | .605 |
| 7. | Oscar Davenport, 1995-98 | .599 |
| 8. | Jason Stanicek, 1991-94 | .598 |
| 9. | Chris Keldorf, 1996-97 | .588 |
| 10. | Mark Maye, 1984, 1986-87 | .562 |
| 11. | Kevin Anthony, 1983-85 | .561 |

*minimum 200 attempts

**SEASON***

| Rk. | Name, Year | Cmp-Att. | Pct. |
|---|---|---|---|
| 1. | Chris Kupec, 1974 | 104-150 | .693 |
| 2. | Bryn Renner, 2011 | 239-350 | .683 |
| 3. | Sam Howell, 2020 | 237-348 | .681 |
| 4. | Mitch Trubisky, 2016 | 304-447 | .680 |
| 5. | T.J. Yates, 2010 | 282-422 | .668 |
| 6. | Bryn Renner, 2013 | 152-231 | .658 |
| 7. | Bryn Renner, 2012 | 276-422 | .654 |
| 8. | Jason Stanicek, 1993 | 139-217 | .641 |
| 9. | Darian Durant, 2001 | 142-223 | .637 |
| 10. | Marquise Williams, 2014 | 270-428 | .631 |
| 11. | Oscar Davenport, 1997 | 115-183 | .628 |

*minimum 100 attempts

## PASSING EFFICIENCY

**CAREER**

| Rk. | Name, Years | Rating |
|---|---|---|
| 1. | Sam Howell, 2019-21 | 164.20 |
| 2. | Chris Kupec, 1972-74 | 160.09 |
| 3. | Mitch Trubisky, 2014-16 | 157.57 |
| 4. | Bryn Renner, 2010-13 | 151.22 |
| 5. | Marquise Williams, 2012-15 | 141.84 |
| 6. | Chris Keldorf, 1996-97 | 137.05 |
| 7. | Darian Durant, 2001-04 | 136.74 |
| 8. | Oscar Davenport, 1995-98 | 132.21 |
| 9. | T.J. Yates, 2007-10 | 131.72 |
| 10. | Paul Miller, 1969-71 | 130.92 |
| 11. | Jason Stanicek, 1991-94 | 127.84 |

**SEASON***

| Rk. | Name, Year | Rating |
|---|---|---|
| 1. | Sam Howell, 2020 | 179.1 |
| 2. | Chris Kupec, 1974 | 174.3 |
| 3. | Sam Howell, 2019 | 160.3 |
| 4. | Bryn Renner, 2011 | 159.4 |
| 5. | Mitch Trubisky, 2016 | 157.9 |
| 6. | Sam Howell, 2021 | 154.2 |
| 6. | T.J. Yates, 2008 | 153.6 |
| 7. | Bryn Renner, 2012 | 150.8 |
| 8. | Marquise Williams, 2015 | 150.2 |
| 9. | Darian Durant, 2001 | 149.3 |
| 10. | Jason Stanicek, 1993 | 145.8 |
| 11. | T.J. Yates, 2010 | 145.5 |
| 12. | Darian Durant, 2002 | 145.2 |

*minimum 100 attempts

**GAME**

| Rk. | Name, Year | Rating |
|---|---|---|
| 1. | Mitch Trubisky vs. Delaware, 2015 | 282.0 |
| 2. | Jason Stanicek vs. Maryland, 1993 | 263.48 |

## MISCELLANEOUS PASSING RECORDS

**SINGLE-GAME TEAM PASSING BESTS**

**Most Passes Attempted:** 54 vs. LSU, 1985, vs. Syracuse, 2018
**Most Passes Attempted, Both Teams:** 106 vs. Syracuse, 2018 (UNC 54, Syracuse 52)
**Most Consecutive Passes Attempted Without a Rushing Play:** 17 vs. Maryland, 1989
**Fewest Passes Attempted:** 0 vs. Navy, 1957
**Fewest Pass Attempts, Both Teams:** 1 vs. VPI, 1938 (1 by UNC, 0 by VPI)
**Most Passes Completed:** 38 vs. Georgia Tech, 2014
**Most Passes Completed, Both Teams:** 62 vs. Syracuse, 2018 (UNC 34, Syracuse 28)
**Fewest Passes Completed:** 0 vs. Duke, 1932; vs. VPI, 1938; vs. Wake Forest, 1942; vs. Penn State, 1943; vs. NC State, 1955; vs. Navy, 1957
**Fewest Passes Completed, Both Teams:** 0 vs. Wake Forest, 1942
**Highest Percentage Completed (Min. 20 Att.):** 95.7 vs. James Madison, 2011 (22 of 23)
**Best Perfect Game:** 11-11 vs. William & Mary, 1991
**Most Pass Attempts Without an Interception:** 53 vs. NC State, 2003
**Most Passes Had Intercepted:** 8 vs. Vanderbilt, 1932; vs. Duke, 1933
**Most Yards Gained:** 550 vs. Wake Forest, 2020
**Most Yards Gained, Both Teams:** 979 vs. Wake Forest, 2020 (UNC 550, Wake Forest 429)
**Fewest Yards Gained:** -7 vs. Penn, 1943
**Fewest Yards Gained, Both Teams:** -13 vs. Penn, 1943 (-7 by UNC, -6 by Penn)
**Most Yards Per Attempt (Min. 30 Att.):** 14.0 vs. James Madison, 2016 (33 for 462)
**Most Yards Gained Per Completion (Min. 15 Comp.):** 22.82 vs. Georgia Tech, 2000 (17 for 388)

**SINGLE-GAME YARDAGE LEADERS BY CLASS**

**Freshman:** 401 by Sam Howell at NC State, 2019
**Sophomore:** 550 by Sam Howell vs. Wake Forest, 2020
**Junior:** 453 by Mitch Trubisky vs. Pittsburgh, 2016
**Senior:** 524 by Marquise Williams vs. Duke, 2015

**SINGLE-SEASON TEAM BESTS**

**Most Yards:** 3,811 in 2016
**Most Yards Gained Per Game:** 301.4 in 2020 (3,617 in 12)
**Highest Average Gain Per Attempt:** 10.1 in 2020 (357 for 3,617)
**Highest Average Gain Per Completion:** 18.1 in 1946 (35 for 633)
**Most Pass Attempts:** 509 in 2014
**Most Pass Attempts Per Game:** 39.2 in 2014 (509 in 13)
**Most Passes Completed:** 315 in 2014
**Most Completions Per Game:** 24.2 in 2014 (315 in 13)
**Highest Percentage Completed (Min. 150 Atts.):** 68.3 in 2020 (244 of 357)
**Fewest Interceptions:** 6 in 1974, 1996, 2016
**Lowest Pct. Intercepted (Min. 150 Atts.):** 1.31 in 2016 (6 of 459)
**Most Touchdown Passes:** 39 in 2019
**Most Touchdown Passes Per Game:** 3.0 in 2019 (39 in 13)
**Fewest Touchdown Passes:** 0 in 1944

**SINGLE-SEASON YARDAGE LEADERS BY CLASS**

**Freshman:** 3,641 by Sam Howell, 2019
**Sophomore:** 3,586 by Sam Howell, 2020
**Junior:** 3,748 by Mitch Trubisky, 2016
**Senior:** 3,418 by T.J. Yates, 2010

**MOST PASSES ATTEMPTED**

**Game:** 53 by Kevin Anthony vs. LSU, 1985 (completed 31)
**Season:** 447 by Mitch Trubisky, 2016 (304 completed)
**Career:** 1,277 by T.J. Yates, 2007-10 (completed 795)

**MOST PASSES COMPLETED**

**Quarter:** 18 by Mitch Trubisky vs. Pittsburgh, 2016 (4th)
**Half:** 23 by Marquise Williams vs. Georgia Tech, 2014 (2nd)
**Game:** 38 by Marquise Williams vs. Georgia Tech, 2014 (47 attempts)
**Season:** 304 by Mitch Trubisky, 2016 (447 attempts)
**Career:** 795 by T.J. Yates, 2007-10 (1,277 attempts)

**MOST PASSES COMPLETED PER GAME**

**Season:** 23.3 by Mitch Trubisky, 2016 (304 in 13)
**Career:** 20.2 by Bryn Renner, 2010-13 (668 in 33)

**MOST PASSES COMPLETED AS A FRESHMAN**

**Game:** 33 by Sam Howell at Georgia Tech, 2019 (51 attempts)
**Season:** 259 by Sam Howell, 2019 (422 attempts)

**MOST COMPLETIONS TWO, THREE & FOUR CONSECUTIVE GAMES**

**2 Games:** 66 by Mitch Trubisky, 2016 (35 vs. Pittsburgh, 31 vs. Florida State)
**3 Games:** 90 by Mitch Trubisky, 2016 (24 vs. James Madison, 35 vs. Pittsburgh, 31 vs. Florida State)
**4 Games:** 111 by Bryn Renner, 2012 (30 vs. NC State, 24 vs. Georgia Tech, 29 vs. Virginia, 28 vs. Maryland)

**HIGHEST PERCENTAGE OF PASSES COMPLETED**

**Game:** (Min. 15 comp.) 95.7 by Bryn Renner vs. James Madison, 2011 (22 of 23)
**Season:** (Min. 150 atts.) 69.3 by Chris Kupec, 1974 (104 of 150)
(Min. 200 atts.) 68.3 by Bryn Renner, 2011 (239 of 350)
**Career:** (Min. 200 atts.) 67.5 by Mitch Trubisky, 2014-16 (386 of 572)

**MOST PASSES HAD INTERCEPTED**

**Game:** 6 by Chuckie Burnette vs. Duke, 1989
**Season:** 19 by Mike Thomas, 1995
**Career:** 46 by T.J. Yates, 2007-10

**LOWEST PERCENTAGE OF PASSES HAD INTERCEPTED**

**Season:** (Min. 100 atts.) 1.34 by Mitch Trubisky, 2016 (6 of 447)
**Career:** (Min. 200 atts.) 1.75 by Mitch Trubisky, 2014-16 (10 of 572)

**MOST YARDS GAINED**

**Quarter:** 261 by T.J. Yates vs. LSU, 2010 (4th)
**Half:** 404 by Marquise Williams vs. Duke, 2015 (1st)
**Game:** 550 by Sam Howell vs. Wake Forest, 2020
**Season:** 3,748 by Mitch Trubisky, 2016
**Career:** 10,283 by Sam Howell, 2019-21

**MOST YARDS GAINED, TWO, THREE & FOUR CONSECUTIVE GAMES**

**2 Games:** 885 by Mitch Trubisky (432 vs. James Madison, 453 vs. Pittsburgh)
**3 Games:** 1,290 by Mitch Trubisky (432 vs. James Madison, 453 vs. Pittsburgh, 405 vs. Florida State)
**4 Games:** 1,555 by Mitch Trubisky (265 vs. Illinois, 432 vs. James Madison, 453 vs. Pittsburgh, 405 vs. Florida State)

# PASSING RECORDS

**MOST YARDS GAINED BY A FRESHMAN**
**Game:** 401 by Sam Howell at NC State, 2019
**Season:** 3,641 by Sam Howell, 2019

**MOST YARDS GAINED IN OPENING GAME OF SEASON**
412 by T.J. Yates vs. LSU, 2010

**MOST YARDS GAINED PER ATTEMPT**
**Game:** (Min. 15 atts.) 16.9 by Jason Stanicek vs. Maryland, 1993 (17 for 288); (Min. 25 atts.) 16.0 by Mitch Trubisky vs. James Madison, 2016 (27 for 432)
**Season:** (Min. 100 atts.) 10.3 by Sam Howell, 2020 (348 for 3586)
**Career:** (Min. 150 atts.) 9.2 by Sam Howell, 2019-21 (1,117 for 10,283)

**MOST CONSECUTIVE PASSES COMPLETED**
**One Game:** 18 by Mitch Trubisky vs. James Madison, 2016
**Multiple Games:** 30 by Mitch Trubisky, 2016
(last 18 vs. James Madison, first 12 vs. Pittsburgh)

**MOST YARDS GAINED PER COMPLETION**
**Game:** (Min. 10 comp.) 27.2 by Mike Thomas vs. Duke, 1992 (11 for 299)
(Min. 20 comp.) 21.5 by Marquise Williams vs. Duke, 2015 (23 for 494)
**Season:** (Min. 100 comp.) 15.1 by Sam Howell, 2020 (237 for 3,586)
**Career:** (Min. 100 comp.) 15.7 by Jack Cummings, 1957-59 (170 for 2668); (Min. 200 comp.) 14.46 by Mike Thomas, 1991-95 (302 for 4368); 14.45 by Ronald Curry, 1998-2001 (345 for 4987)

**MOST PASSES ATTEMPTED WITHOUT AN INTERCEPTION**
**Game:** 52 by Nathan Elliott vs. Syracuse, 2018

**MOST CONSECUTIVE PASS ATTEMPTS WITHOUT AN INTERCEPTION**
**Season:** 219 by Nathan Elliott, 2018
**Career:** 243 by Mitch Trubisky, 2015-16

**MOST TOUCHDOWN PASSES**
**Game:** 6 by Sam Howell vs. Wake Forest, 2020
5 by Kevin Anthony vs. Wake Forest, 1985; by Darian Durant vs. Arizona State, 2002; by Bryn Renner vs. Louisville, 2012; by Bryn Renner vs. Maryland, 2012; by Marquise Williams vs. ODU, 2013; by Mitch Trubisky vs. Pittsburgh, 2016; by Sam Howell at Georgia Tech, 2019
**Season:** 38 by Sam Howell, 2019
**Career:** 92 by Sam Howell, 2019-21

**MOST CONSECUTIVE GAMES THROWING A TOUCHDOWN PASS**
37 by Sam Howell (2019-21)
13 by Matt Kupec (last two games of 1978 and all 11 of 1979)

**MOST TOUCHDOWN PASSES BY A FRESHMAN**
**Game:** 5 by Sam Howell at Georgia Tech, 2019
**Season:** 38 by Sam Howell, 2019

**LONGEST PASS PLAY**
97 yards from T.J. Yates to Jheranie Boyd vs. LSU, 2010 (TD) in Atlanta

**LONGEST PASS PLAY IN KENAN STADIUM BY UNC PLAYER**
91 yards from Marquise Williams to Mack Hollins vs. San Diego State, 2014 (TD)

**HIGHEST PASSING EFFICIENCY RATING**
**Game:** (Min. 15 att.) 282.0 by Mitch Trubisky vs. Delaware, 2015; 263.48 by Jason Stanicek vs. Maryland, 1993
**Season:** (Min. 100 att.) 179.09 by Sam Howell, 2020
**Career:** (Min. 150 att.) 164.2 by Sam Howell, 2019-21

**MOST WINS BY A STARTING QUARTERBACK**
24 by Matt Kupec, 1976-79; by Jason Stanicek, 1991-94

**MOST YARDS GAINED AGAINST ONE OPPONENT IN A CAREER**
1,048 by T.J. Yates vs. NC State, 2007-10 (241 in 2007, 116 in 2008, 280 in 2009, 411 in 2010)

*Marquise Williams set a school-record with 404 passing yards in a single half against Duke in 2015*

**TEAM SINGLE-GAME PASSING HIGHS & LOWS**

**SINGLE-GAME HIGHS, CAROLINA COMPLETIONS**
38 vs. Georgia Tech, 2014
34 vs. Syracuse, 2018
33 vs. Georgia Tech, 2019
33 vs. NC State, 2010
32 vs. NC State, 2003
32 vs. Syracuse, 2003
32 vs. Miami, 2013
32 vs. Wake Forest 2020

**SINGLE-GAME LOWS, CAROLINA COMPLETIONS**
0 vs. Duke, 1932
0 vs. Virginia Tech, 1938
0 vs. Wake Forest, 1942
0 vs. Penn State, 1943
0 vs. NC State, 1955
0 vs. Navy, 1957
1 on 19 occasions, last: vs. Wake Forest, 1971

**SINGLE-GAME HIGHS, CAROLINA PASSING ATTEMPTS**
54 vs. LSU, 1985
53 vs. NC State, 2003
52 vs. Syracuse, 2018
51 vs. Georgia Tech, 2019
50 vs. Duke, 1966
50 vs. FSU, 2002
49 vs. Clemson, 2014

**SINGLE-GAME LOWS, CAROLINA PASSING ATTEMPTS**
0 vs. Navy, 1957
1 vs. Virginia, 1938
1 vs. Virginia Tech, 1938
1 vs. Richmond, 1941
1 vs. Penn, 1943

**SINGLE-GAME HIGHS, CAROLINA PASSING YARDS**
550 vs. Wake Forest, 2020
537 vs. Duke, 2015
469 vs. NC State, 2003
462 vs. James Madison, 2016
453 vs. Pittsburgh, 2016
443 at Virginia, 2020
440 vs. NC State, 2019
439 vs. Florida State, 2010
417 vs. Arizona State, 2002
415 vs. Texas Christian, 1997
412 vs. LSU, 2010

**SINGLE-GAME LOWS, CAROLINA PASSING YARDS**
-7 vs. Penn, 1943
0 vs. Duke, 1932
0 vs. Virginia Tech, 1938
0 vs. Wake Forest, 1942
0 vs. NC State, 1955
0 vs. Navy, 1957

**SINGLE-GAME HIGHS, OPPONENT PASS COMPLETIONS**
40 by Virginia, 2021
37 by Boston College, 2020
36 by Wake Forest, 1993
34 by Maryland, 1993
34 by Arizona State, 2003
34 by East Carolina, 2010
33 by Duke, 1989
33 by Duke, 1994
33 by Virginia, 2001

**SINGLE-GAME LOWS, OPPONENT PASS COMPLETIONS**
0 on 18 occasions, last by Oklahoma, 1980

**SINGLE-GAME HIGHS, OPPONENT PASS ATTEMPTS**
59 by Arizona State, 2003
58 by Maryland, 1992
57 by Duke, 1994
57 by Virginia, 2021
56 by Boston College, 2020
55 by Army, 1976
55 by Duke, 1989
55 by Virginia, 2001

**SINGLE-GAME LOWS, OPPONENT PASS ATTEMPTS**
0 by Virginia Tech, 1938
1 by Wake Forest, 1932
1 by VMI, 1935
2 by Georgia, 1931
2 by Wake Forest, 1942
2 by Duke, 1943 (1st game)
2 by Oklahoma, 1980
2 by Georgia Tech, 2018

**SINGLE-GAME HIGHS, OPPONENT PASSING YARDS**
553 by Virginia, 2021
479 by Duke, 1989
474 by Arizona State, 2002
446 by East Carolina, 2014
436 by Clemson, 2014
429 by Wake Forest, 2020
423 by NC State, 2003

**SINGLE-GAME LOWS, OPPONENT PASSING YARDS**
-6 by Penn, 1943
0 on 18 occasions, last time: Oklahoma, 1980

# RECEIVING RECORDS

Ryan Switzer

## TOP FIVE CAREER RECEIVING LEADERS
(based on receptions)

**1. RYAN SWITZER, Wide Receiver**

| Year | Catches | Yards | Average | TD |
|---|---|---|---|---|
| 2013 | 32 | 341 | 10.7 | 3 |
| 2014 | 61 | 757 | 12.4 | 4 |
| 2015 | 55 | 697 | 12.7 | 6 |
| 2016 | 96 | 1,112 | 11.6 | 6 |
| **Totals** | **244** | **2,907** | **11.9** | **19** |

**2. QUINSHAD DAVIS, Wide Receiver**

| Year | Catches | Yards | Average | TD |
|---|---|---|---|---|
| 2012 | 61 | 776 | 12.7 | 5 |
| 2013 | 48 | 730 | 15.2 | 10 |
| 2014 | 41 | 470 | 11.5 | 6 |
| 2015 | 55 | 638 | 11.6 | 4 |
| **Totals** | **205** | **2,614** | **12.8** | **25** |

**3. DAZZ NEWSOME, Wide Receiver**

| Year | Catches | Yards | Average | TD |
|---|---|---|---|---|
| 2017 | 18 | 227 | 12.6 | 0 |
| 2018 | 44 | 506 | 11.5 | 2 |
| 2019 | 72 | 1,018 | 14.1 | 10 |
| 2020 | 54 | 684 | 12.7 | 6 |
| **Totals** | **188** | **2,435** | **13.0** | **18** |

***4. HAKEEM NICKS, Wide Receiver**

| Year | Catches | Yards | Average | TD |
|---|---|---|---|---|
| 2006 | 39 | 660 | 16.9 | 4 |
| 2007 | 74 | 958 | 12.9 | 5 |
| 2008 | 68 | 1,222 | 18.0 | 12 |
| **Totals** | **181** | **2,840** | **15.7** | **21** |

**5. JARWARSKI POLLOCK, Wide Receiver**

| Year | Catches | Yards | Average | TD |
|---|---|---|---|---|
| 2002 | 31 | 464 | 15.0 | 4 |
| 2003 | 71 | 745 | 10.5 | 1 |
| 2004 | 45 | 408 | 9.1 | 2 |
| 2005 | 30 | 341 | 11.4 | 2 |
| **Totals** | **177** | **1,958** | **11.1** | **9** |

## RECEIVING YARDS

### CAREER

| Rk. | Name, Years | Yards |
|---|---|---|
| 1. | Ryan Switzer, 2013-16 | 2,907 |
| 2. | Hakeem Nicks, 2006-08 | *2,840 |
| 3. | Quinshad Davis, 2012-15 | 2,614 |
| 4. | Corey Holliday, 1989-93 | 2,447 |
| 5. | Dazz Newsome, 2017-20 | 2,435 |
| 6. | Octavus Barnes, 1994-97 | 2,398 |
| 7. | Dyami Brown, 2018-20 | 2,306 |
| 8. | Sam Aiken, 1999-2002 | 2,205 |
| 9. | Dwight Jones, 2008-11 | 2,163 |
| 10. | Na Brown, 1995-98 | 2,086 |
| | Erik Highsmith, 2009-12 | 2,086 |
| 12. | Bug Howard, 2013-16 | 2,048 |

### SEASON

| Rk. | Name, Year | Yards |
|---|---|---|
| 1. | Josh Downs, 2021 | 1,335 |
| 2. | Hakeem Nicks, 2008 | *1,222 |
| 3. | Dwight Jones, 2011 | 1,196 |
| 4. | Ryan Switzer, 2016 | 1,112 |
| 5. | Dyami Brown, 2020 | 1,099 |
| 6. | Dyami Brown, 2019 | 1,034 |
| 7. | Dazz Newsome, 2019 | 1,018 |
| 8. | Sam Aiken, 2002 | 990 |
| 9. | Eric Ebron, 2013 | 973 |
| 10. | Octavus Barnes, 1995 | 970 |
| 11. | Hakeem Nicks, 2007 | 958 |
| 12. | Dwight Jones, 2010 | 946 |
| 13. | Na Brown, 1998 | 897 |
| 14. | Corey Holliday, 1993 | 867 |

### GAME

| Rk. | Name, Opponent, Year | Yards |
|---|---|---|
| 1. | Randy Marriott vs. Georgia Tech, 1987 | 247 |
| 2. | Dyami Brown at Virginia, 2020 | 240 |
| 3. | Dwight Jones vs. Florida State, 2010 | 233 |
| 4. | Jheranie Boyd vs. LSU, 2010 | 221 |
| 5. | Hakeem Nicks vs. West Virginia, 2008 | *217 |
| 6. | Octavus Barnes vs. Ohio, 1995 | 211 |
| 7. | Ryan Switzer vs. Pittsburgh, 2016 | 208 |
| 8. | Josh Downs vs. Virginia, 2021 | 203 |
| 9. | Dyami Brown vs. Virginia, 2019 | 202 |
| 10. | Eric Ebron vs. Miami, 2013 | 199 |
| 11. | Dwight Jones vs. Virginia, 2010 | 198 |
| 12. | Chesley Borders vs. Arizona State, 2002 | 192 |
| 13. | Dazz Newsome vs. Wake Forest, 2020 | 189 |
| 14. | Bucky Brooks vs. Duke, 1992 | 185 |

## RECEPTIONS

### CAREER

| Rk. | Name, Years | Rec. |
|---|---|---|
| 1. | Ryan Switzer, 2013-16 | 244 |
| 2. | Quinshad Davis, 2012-15 | 205 |
| 3. | Dazz Newsome, 2017-20 | 188 |
| 4. | Hakeem Nicks, 2006-08 | *181 |
| 5. | Jarwarski Pollock, 2002-05 | 177 |
| 6. | Erik Highsmith, 2009-12 | 167 |
| 7. | Na Brown, 1995-98 | 165 |
| 8. | Corey Holliday, 1989-93 | 155 |
| 9. | Dwight Jones, 2008-11 | 152 |
| 10. | Leon Johnson, 1993-96 | 151 |
| 11. | Sam Aiken, 1999-2002 | 146 |
| | Bug Howard, 2013-16 | 146 |

### SEASON

| Rk. | Name, Year | Rec. |
|---|---|---|
| 1. | Josh Downs, 2021 | 101 |
| 2. | Ryan Switzer, 2016 | 96 |
| 3. | Dwight Jones, 2011 | 85 |
| 4. | Hakeem Nicks, 2007 | 74 |
| 5. | Dazz Newsome, 2019 | 72 |
| 6. | Jarwarski Pollock, 2003 | 71 |
| 7. | Sam Aiken, 2002 | 68 |
| | Hakeem Nicks, 2008 | *68 |
| 9. | Greg Little, 2009 | 62 |
| | Dwight Jones, 2010 | 62 |
| | Eric Ebron, 2013 | 62 |
| 12. | Quinshad Davis, 2012 | 61 |
| | Ryan Switzer, 2014 | 61 |

### GAME

| Rk. | Name, Opponent, Year | Rec. |
|---|---|---|
| 1. | Charlie Carr vs. Air Force, 1966 | 16 |
| | Quinshad Davis vs. Virginia, 2012 | 16 |
| | Ryan Switzer vs. Pittsburgh, 2016 | 16 |
| 4. | Ryan Switzer vs. Florida State, 2016 | 14 |
| | Ryan Switzer vs. NC State, 2016 | 13 |
| 6. | Bud Phillips vs. Virginia, 1966 | 12 |
| 7. | Earl Winfield vs. LSU, 1985 | 11 |
| | Leon Johnson vs. Duke, 1995 | 11 |
| | Jarwarski Pollock vs. NC State, 2003 | 11 |
| | Brooks Foster vs. Rutgers, 2006 | 11 |
| | Dwight Jones vs. Duke, 2010 | 11 |
| | Dazz Newsome at Pitt, 2019 | 11 |
| | Josh Downs vs. Miami, 2021 | 11 |

## RECEIVING TOUCHDOWNS

### CAREER

| Rk. | Name, Years | TDs |
|---|---|---|
| 1. | Quinshad Davis, 2012-15 | 25 |
| 2. | Hakeem Nicks, 2006-08* | 21 |
| | Dyami Brown, 2018-20 | 21 |
| 4. | Mack Hollins, 2013-16 | 20 |
| 5. | Octavus Barnes, 1994-97 | 19 |
| | Ryan Switzer, 2013-16 | 19 |
| 7. | Art Weiner, 1946-49 | 18 |
| | Bug Howard, 2013-16 | 18 |
| | Dazz Newsome, 2017-20 | 18 |
| 10. | Dwight Jones, 2008-11 | 16 |
| 11. | Sam Aiken, 1999-2002 | 15 |
| | Erik Highsmith, 2009-12 | 15 |

### SEASON

| Rk. | Name, Year | TDs |
|---|---|---|
| 1. | Hakeem Nicks, 2008* | 12 |
| | Dwight Jones, 2011 | 12 |
| | Dyami Brown, 2019 | 12 |
| 4. | Quinshad Davis, 2013 | 10 |
| | Dazz Newsome, 2019 | 10 |
| 6. | Marcus Wall, 1994 | 9 |
| 7. | Mike Chatham, 1979 | 8 |
| | Mark Smith, 1983 | 8 |
| | Earl Winfield, 1985 | 8 |
| | Sam Aiken, 2001 | 8 |
| | Mack Hollins, 2014 | 8 |
| | Mack Hollins, 2015 | 8 |
| | Bug Howard, 2016 | 8 |
| | Dyami Brown, 2020 | 8 |
| | Josh Downs, 2021 | 8 |

### GAME

| Rk. | Name, Opponent, Year | TDs |
|---|---|---|
| 1. | Chesley Borders vs. Arizona State, 2002 | 4 |

## YARDS PER CATCH

### CAREER*

| Rk. | Name, Years | Rec. | Avg |
|---|---|---|---|
| 1. | Mack Hollins, 2013-16 | 81 | 20.6 |
| 2. | Dyami Brown, 2018-20 | 123 | 18.7 |
| 3. | Octavus Barnes, 1994-97 | 129 | 18.6 |
| 4. | Anthony Ratliff-Williams, 2016-18 | 80 | 16.8 |
| 5. | L.C. Stevens, 1995-98 | 120 | 16.7 |
| 6. | Eric Streater, 1983-86 | 82 | 16.6 |
| 7. | Mark Smith, 1980-83 | 87 | 16.5 |
| 8. | Art Weiner, 1946-49 | 106 | 16.3 |

*minimum 80 receptions

### SEASON*

| Rk. | Name, Years | Rec. | Avg |
|---|---|---|---|
| 1. | Mack Hollins, 2015 | 30 | 24.8 |
| 2. | Bucky Brooks, 1993 | 25 | 20.6 |
| 3. | Dyami Brown, 2019 | 51 | 20.3 |
| 4. | Dyami Brown, 2020 | 55 | 20.0 |
| 5. | Antoine Green, 2021 | 31 | 19.7 |
| 6. | Marcus Wall, 1994 | 29 | 19.6 |
| 7. | Brandon Tate, 2007 | 25 | 19.2 |
| 8. | Octavus Barnes, 1994 | 32 | 19.0 |
| 9. | Eric Lewis, 1987 | 27 | 18.4 |
| 10. | Octavus Barnes, 1995 | 53 | 18.3 |
| 11. | Hakeem Nicks, 2008** | 68 | 18.0 |
| | Anthony Ratliff-Williams, 2017 | 35 | 18.0 |
| 13. | Jimmy Jerome, 1974 | 47 | 17.8 |

*minimum 25 receptions
**Participation in 2008 season later vacated due to NCAA penalty

### GAME*

| Rk. | Name, Years | Rec. | Avg |
|---|---|---|---|
| 1. | Bucky Brooks vs. Duke, 1992 | 5 | 37.0 |

*minimum five receptions

*Participation in 2008 season later vacated due to NCAA penalty

# RECEIVING RECORDS

## MISCELLANEOUS RECEIVING RECORDS

**MOST CONSECUTIVE GAMES CATCHING A PASS**
45 by Corey Holliday (11 games in 1990, 11 in 1991, 11 in 1992 and 12 in 1993)

**MOST PASSES CAUGHT BY TWO TEAMMATES**
**Season:** 149 by Ryan Switzer (96) and Bug Howard (53), 2016

**MOST PASSES CAUGHT IN CONSECUTIVE GAMES**
30 by Ryan Switzer vs. Pittsburgh (16) and Florida State (14), 2016 (ACC RECORD)

**MOST PASSES CAUGHT BY A FRESHMAN**
**Game:** 16 by Quinshad Davis vs. Virginia, 2012
**Season:** 61 by Quinshad Davis, 2012

**MOST PASSES CAUGHT BY A RUNNING BACK**
**Game:** 11 by Leon Johnson vs. Duke, 1995
**Season:** 54 by Leon Johnson, 1995
**Career:** 151 by Leon Johnson, 1993-96

**MOST PASSES CAUGHT BY A TIGHT END**
**Game:** 10 by Mike Chatham vs. Wake Forest, 1979
**Season:** 62 by Eric Ebron, 2013
**Career:** 112 by Eric Ebron, 2011-13

**MOST YARDS GAINED BY A FRESHMAN**
**Game:** 178 by Quinshad Davis vs. Virginia, 2012 (16 receptions)
**Season:** 776 by Quinshad Davis, 2012 (61 receptions)

**MOST GAMES GAINING 100 YARDS OR MORE**
**Season:** 5 by Dwight Jones, 2011; **Note:** Hakeem Nicks also had 5 in 2008, which was later vacated due to NCAA penalty; 5 by Josh Downs, 2021
**Career:** 9 by Dwight Jones, 2008-11; **Note:** Hakeem Nicks had 10, including five in 2008 that were later vacated due to NCAA penalty

**MOST TOUCHDOWN PASSES CAUGHT**
**Game:** 4 by Chesley Borders vs. Arizona State, 2002
**Season:** 12 by Hakeem Nicks, 2008; by Dwight Jones, 2011, by Dyami Brown, 2019
**Career:** 25 by Quinshad Davis, 2012-15

**SINGLE-GAME RECEPTION LEADERS BY CLASS**
**Freshman:** 16 by Quinshad Davis vs. Virginia, 2012
**Sophomore:** 11 by Josh Downs vs. Miami, 2021
**Junior:** 16 by Charlie Carr vs. Air Force, 1966
**Senior:** 16 by Ryan Switzer vs. Pittsburgh, 2016

**SINGLE-SEASON RECEPTION LEADERS BY CLASS**
**Freshman:** 61 by Quinshad Davis, 2012
**Sophomore:** 101 by Josh Downs, 2021
**Junior:** 72 by Dazz Newsome, 2019
**Senior:** 96 by Ryan Switzer, 2016

**TWO PLAYERS GAINING 1,000 YARDS, SAME SEASON**
Dyami Brown (1,034) and Dazz Newsome (1,018), 2019

## LONGEST PASS PLAYS

| Rk. | Year | Passer | Receiver | Opponent | Yards |
|---|---|---|---|---|---|
| 1. | 2010 | T.J. Yates | Jheranie Boyd | LSU | *97 |
| 2. | 1987 | Mark Maye | Randy Marriott | Georgia Tech | *93 |
| 3. | 2014 | +Marquise Williams | Mack Hollins | San Diego State | *91 |
| 4. | 2015 | Marquise Williams | Ryan Switzer | Duke | *89 |
| 5. | 1995 | ^Mike Thomas | L.C. Stevens | Arkansas | *87 |
| | 2005 | Matt Baker | Derelle Mitchell | Georgia Tech | *87 |
| | 2020 | Sam Howell | Dyami Brown | Miami | 87 |
| 8. | 1943 | Billy Myers | Eddie Bryant | Duke (1st game) | *84 |
| 9. | 2006 | Joe Dailey | Hakeem Nicks | Duke | *83 |
| 10. | 1985 | Kevin Anthony | Earl Winfield | Navy | *82 |
| | 1986 | Mark Maye | Randy Marriott | Duke | *82 |
| | 2010 | T.J. Yates | Dwight Jones | Virginia | *81 |
| 13. | 1996 | Oscar Davenport | L.C. Stevens | Duke | *80 |
| 14. | 2018 | Nathan Elliott | Carl Tucker | Virginia Tech | 80 |
| 15. | 2013 | Marquise Williams | Eric Ebron | Duke | 79 |
| 16. | 1929 | Phil Jackson | Yank Spaulding | Maryland | *78 |
| | 2000 | Ronald Curry | Kory Bailey | Georgia Tech | *78 |
| | 2012 | Bryn Renner | Giovani Bernard | Georgia Tech | *78 |
| 19. | 2002 | #Darian Durant | Sam Aiken | Virginia | *77 |
| 20. | 1931 | Bill Croom | Rip Slusser | NC State | *76 |
| | 1968 | Gayle Bomar | Tony Blanchard | Wake Forest | *76 |
| | 1996 | Chris Keldorf | L.C. Stevens | Maryland | *76 |
| | 2003 | Matt Baker | Adarius Bowman | NC State | *76 |
| | 2021 | Sam Howell | Antoine Green | Pitt | *76 |

* denotes touchdown
^ Thomas to Stevens vs. Arkansas is the longest in a UNC bowl game, Carquest Bowl, Fort Lauderdale, Fla.
+ Williams to Hollins vs. San Diego State is Carolina's longest pass play in Kenan Stadium history
# Durant to Aiken is the longest touchdown pass by a UNC freshman quarterback

*Corey Holliday caught a pass in a school-record 45-consecutive games during a standout career.*

# SPECIAL PASSING, RUSHING & RECEIVING RECORDS

**TWO PLAYERS RUSHING FOR 100 YARDS**

**Virginia, 1936:** Randy Cooner 103, Jim Hutchins 101
**Citadel, 1939:** George Stirnweiss 169, Jim Lalanne 110
**Virginia, 1943:** George Grimes 155, Hosea Rodgers 108
**Virginia, 1946:** Charlie Justice 169, Walt Pupa 128
**Maryland, 1947:** Walt Pupa 135, Charlie Justice 106
**Duke, 1948:** Charlie Justice 120, Hosea Rodgers 105
**Duke, 1964:** Eddie Kesler 172, Ken Willard 107
**VMI, 1969:** Ricky Lanier 174, Don McCauley 133
**NC State, 1970:** Don McCauley 171, Ike Oglesby 110
**VMI, 1970:** Don McCauley 127, Ike Oglesby 106
**Ohio U., 1974:** James Betterson 134, Mike Voight 102
**Virginia, 1978:** Amos Lawrence 131, Chuck Sharpe 100
**Cincinnati, 1979:** Amos Lawrence 143, Doug Paschal 111
**Furman, 1980:** Amos Lawrence 119, Kelvin Bryant 105
**Georgia Tech, 1980:** Kelvin Bryant 112, Amos Lawrence 102
**East Carolina, 1980:** Amos Lawrence 138, Kelvin Bryant 107
**Clemson, 1980:** Kelvin Bryant 138, Amos Lawrence 112
**Duke, 1980:** Kelvin Bryant 199, Amos Lawrence 143
**Wake Forest, 1981:** Tyrone Anthony 224, Bobby Ratliff 158
**Arkansas, 1981 (Gator Bowl):** Kelvin Bryant 148, Ethan Horton 144
**Wake Forest, 1982:** Tyrone Anthony 179, Kelvin Bryant 142
**NC State, 1983:** Tyrone Anthony 130, Ethan Horton 111
**Duke, 1983:** Tyrone Anthony 232, Ethan Horton 107
**NC State, 1984:** William Humes 156, Ethan Horton 122
**Maryland, 1991:** William Henderson 101, Natrone Means 101
**Duke, 1991:** Natrone Means 181, Randy Jordan 108
**Ohio U., 1993:** Leon Johnson 147, Curtis Johnson 144
**Maryland, 1993:** Curtis Johnson 168, Leon Johnson 101
**Wake Forest, 1993:** Curtis Johnson 132, Leon Johnson 119
**Georgia Tech, 1994:** Curtis Johnson 111, Leon Johnson 110
**William & Mary, 2004:** Ronnie McGill 133, Jacque Lewis 123
**East Carolina, 2010:** Johnny White 140, Shaun Draughn 137
**Illinois, 2015:** Elijah Hood 129, Marquise Williams 105
**Miami, 2015:** Elijah Hood 132, Marquise Williams 101
**NC State, 2015:** Elijah Hood 220, T.J. Logan 100
**Virginia Tech, 2020:** Michael Carter 214, Javonte Williams 169
**NC State, 2020:** Javonte Williams 160, Michael Carter 106
**Miami, 2020:** Michael Carter 308, Javonte Williams 236
**Virginia, 2021:** Ty Chandler (198), Sam Howell (112)
**Wake Forest, 2021:** Ty Chandler (213), Sam Howell (104)

**THREE PLAYERS RUSHING FOR 100 YARDS**

**Wake Forest, 1983:** Tyrone Anthony 157, Eddie Colson 119, Ethan Horton 116.

**TWO PLAYERS RUSHING FOR 200 YARDS**

**Miami, 2020:** Michael Carter 308, Javonte Williams 236

**TWO PLAYERS RUSHING FOR 100 YARDS & ANOTHER PASSING FOR 200 YARDS**

**Georgia Tech, 1980:** Kelvin Bryant 112 rush, Amos Lawrence 102 rush, Rod Elkins 201 pass
**William & Mary, 2004:** Ronnie McGill 133 rush, Jacque Lewis 123 rush, Darian Durant 234 pass
**Virginia Tech, 2020:** Michael Carter 214 rush, Javonte Williams 169 rush, Sam Howell 257 pass
**NC State, 2020:** Javonte Williams 160 rush, Michael Carter 106 rush, Sam Howell 252 rush
**Miami, 2020:** Michael Carter 308 rush, Javonte Williams 236 rush, Sam Howell 223 pass
**Virginia, 2021:** Ty Chandler 198 rush, Sam Howell 112 rush, Sam Howell 307 pass
**Wake Forest, 2021:** Ty Chandler 213 rush, Sam Howell 104 rush, Sam Howell 216 pass

**ONE PLAYER RUSHING FOR 100 YARDS & PASSING FOR 100 YARDS**

**Georgia, 1948:** Charlie Justice 106 rush and 198 pass
**VMI, 1969:** Ricky Lanier 174 rush and 136 pass
**Illinois, 2015:** Marquise Williams 105 rush and 203 pass
**Georgia Tech, 2015:** Marquise Williams 148 rush and 134 pass
**Miami, 2015:** Marquise Williams 101 rush and 109 pass

**ONE PLAYER RUSHING FOR 100 YARDS & PASSING FOR 200 YARDS**

**Georgia, 1965:** Danny Talbott 102 rush and 216 pass
**Wake Forest, 1968:** Gayle Bomar 173 rush and 243 pass
**Duke, 2000:** Ronald Curry 105 rush and 218 pass
**Clemson, 2003:** Darian Durant 110 rush and 208 pass
**Duke, 2013:** Marquise Williams 104 rush and 223 pass
**Notre Dame, 2014:** Marquise Williams 132 rush and 303 pass
**Pittsburgh, 2014:** Marquise Williams 122 rush and 276 pass
**Illinois, 2015:** Marquise Williams 105 rush and 203 pass
**Georgia State, 2021:** Sam Howell 104 rush and 352 pass
**Virginia, 2021:** Sam Howell 112 rush and 307 pass
**Florida State, 2021:** Sam Howell 108 rush and 203 pass
**Notre Dame, 2021:** Sam Howell 101 rush and 341 pass
**Wake Forest, 2021:** Sam Howell 104 rush and 216 pass

**ONE PLAYER RUSHING FOR 100 YARDS & PASSING FOR 200, ANOTHER PLAYER RECEIVING FOR 100 YARDS**

**Duke, 2000:** Ronald Curry 105 rush and 218 pass, Bosley Allen 101 rec
**Duke, 2013:** Marquise Williams 104 rush and 223 pass, Eric Ebron 121 rec
**Georgia State, 2021:** Sam Howell 104 rush and 352 pass, Antoine Green 117 receiving
**Virginia, 2021:** Sam Howell 112 rush and 307 pass, Josh Downs 203 rec
**Florida State, 2021:** Sam Howell 108 rush and 203 pass, Josh Downs 121 receiving
**Notre Dame, 2021:** Sam Howell 101 rush and 341 pass, Josh Downs 142 receiving

**ONE PLAYER RUSHING FOR 200 YARDS & ANOTHER PASSING FOR 100 YARDS**

**Duke, 1970:** Don McCauley 279 rush, Paul Miller 133 pass
**Clemson, 1975:** Mike Voight 228 rush, Bill Paschall 118 pass
**Virginia, 1977:** Amos Lawrence 286 rush, Matt Kupec 155 pass
**East Carolina, 1981:** Kelvin Bryant 211 rush, Rod Elkins 161 pass
**Vanderbilt, 1982:** Ethan Horton 201 rush, Rod Elkins 146 pass
**The Citadel, 1986:** Derrick Fenner 216 rush, Jonathan Hall 135 pass
**Maryland, 1992:** Natrone Means 249 rush, Jason Stanicek 139 pass
**Wake Forest, 2003:** Ronnie McGill 244 rush, Darian Durant 147 pass
**Virginia Tech, 2020:** Michael Carter 214 rush, Sam Howell 257 pass
Wake Forest, 2021: Ty Chandler 213 rush, Sam Howell 216 pass

**TWO PLAYER RUSHING FOR 200 YARDS & ANOTHER PASSING FOR 100 YARDS**

**Miami, 2020:** Michael Carter 308 rush, Javonte Williams 236 rush, Sam Howell 223 pass

**ONE PLAYER RUSHING FOR 100 YARDS, ANOTHER RECEIVING 100 YARDS**

**Duke, 1949:** Billy Hayes 116 rush, Art Weiner 105 rec.
**William & Mary, 1950:** Dick Bunting 152 rush, Benny Walser 105 rec.
**Wake Forest, 1958:** Wade Smith 123 rush, John Schroeder 106 rec.
**Miami of Florida, 1963:** Ken Willard 112 rush, Bob Lacey 108 rec.
**South Carolina, 1964:** Ken Willard 139 rush, Ronnie Jackson 123 rec.
**Wake Forest, 1968:** Gayle Bomar 173 rush, Tony Blanchard 149 rec.
**Pittsburgh, 1974:** Mike Voight 113 rush, Jimmy Jerome 122 rec.
**Virginia, 1975:** James Betterson 103 rush, Mel Collins 104 rec.
**Bowling Green, 1982:** Kelvin Bryant 149 rush, Earl Winfield 115 rec.
**Miami (Ohio), 1983:** William Humes 161 rush, Mark Smith 121 rec.
**NC State, 1986:** Eric Starr 102 rush, Quinton Smith 126 rec.
**Maryland, 1986:** Derrick Fenner 173 rush, Eric Streater 107 rec.
**Duke, 1986:** Eric Starr 184 rush, Randy Marriott 116 rec.
**Maryland, 1990:** Natrone Means 111 rush, Corey Holliday 134 rec.
**Navy, 1992:** Natrone Means 112 rush, Corey Holliday 152 rec.
**Wake Forest, 1994:** Curtis Johnson 123 rush, Marcus Wall 148 rec.
**Duke, 1994:** Leon Johnson 140 rush, Octavus Barnes 165 rec.
**Duke, 1996:** Leon Johnson 167 rush, L.C. Stevens 135 rec.
**Duke, 2000:** Ronald Curry 105 rush, Bosley Allen 101 rec.
**McNeese State, 2008:** Brandon Tate 106 rush, Hakeem Nicks, 110 rec.
**William & Mary, 2010:** Johnny White 164 rush, Dwight Jones 107 rec.
**Duke, 2010:** Anthony Elzy 116 rush, Dwight Jones 121 rec.
**Wake Forest, 2011:** Giovani Bernard 154 rush, Dwight Jones 138 rec.
**Duke, 2011:** Giovani Bernard 165 rush, Dwight Jones 101 rec.
**Maryland, 2012:** Giovani Bernard 163 rush, Quinshad Davis 135 rec.
**Old Dominion, 2013:** T.J. Logan 137 rush, Ryan Switzer 118 rec.
**Duke, 2013:** Marquise Williams 104 rush, Eric Ebron 121 rec.
**Duke, 2014:** T.J. Logan 116 rush, Ryan Switzer 109 rec.
**South Carolina, 2015:** Elijah Hood 132 rush, Bug Howard 114 rec.
**Wake Forest, 2015:** Elijah Hood 101 rush, Mack Hollins 101 rec.
**James Madison, 2016:** Elijah Hood 106 rush, Ryan Switzer 101 rec.
**Virginia, 2016:** Elijah Hood 107 rush, Bug Howard 109 rec.
**Georgia Tech, 2016:** Elijah Hood 168 rush, Bug Howard 120 rec.
**Pittsburgh, 2018:** Antonio Williams 114 rush, Dazz Newsome 110 rec.
**Duke, 2019:** Javonte Williams 111 rush, Dazz Newsome 103 rec.
**Pittsburgh, 2019:** Dazz Newsome 170, Antonio Williams 107 rush
**Florida State, 2020:** Javonte Williams 119 rush, Beau Corrales 141 rec.
**NC State, 2020:** Javonte Williams 160 rush, Michael Carter 106 rush, Dyami Brown 105 rec.
**Wake Forest, 2020:** Javonte Williams 101 rush, Dyami Brown 163 rec.
**Miami, 2020:** Michael Carter 308 rush, Javonte Williams 236 rush, Dyami Brown 167 receiving
**Georgia State, 2021:** Sam Howell 104 rush and Antoine Green 117 rec
**Virginia, 2021:** Ty Chandler 198 rush, Sam Howell 112 rush and Josh Downs 203 receiving
**Florida State, 2021:** Sam Howell 108 rush and Josh Downs 121 rec
**Notre Dame, 2021:** Sam Howell 101 rush and Josh Downs 142 rec

**ONE PLAYER RUSHING FOR 100 YARDS & TWO PLAYERS RECEIVING 100 YARDS**

**Wake Forest, 2020:** Javonte Williams 101 rush, Dazz Newsome 189 receiving, Dyami Brown 163 receiving

**TWO PLAYERS RUSHING FOR 100 YARDS, ANOTHER RECEIVING FOR 100 YARDS**

**Ohio University, 1974:** James Betterson 134 rushing, Mike Voight 102 rushing, Jimmy Jerome 113 receiving
**NC State, 2020:** Javonte Williams 160 rush, Michael Carter 106 rush, Dyami Brown 105 receiving
**Virginia, 2021:** Ty Chandler 198 rush, Sam Howell 112 rush and Josh Downs 203 receiving

**TWO PLAYERS RUSHING FOR 200 YARDS, ANOTHER RECEIVING FOR 100 YARDS**

**Miami, 2020:** Michael Carter 308 rush, Javonte Williams 236 rush, Dyami Brown 167 receiving

**ONE PLAYER RUSHING FOR 100 YARDS, ONE PASSING FOR 200 YARDS & ONE RECEIVING 100 YARDS**

**South Carolina, 1964:** Ken Willard 139 rushing, Gary Black 206 passing, Ronnie Jackson 123 receiving
**Wake Forest, 1968:** Gayle Bomar 173 rushing and 243 passing, Tony Blanchard 149 receiving
**Bowling Green, 1982:** Kelvin Bryant 149 rushing, Scott Stankavage 207 passing, Earl Winfield 115 receiving
**NC State, 1986:** Eric Starr 102 rushing, Mark Maye 311 passing, Quinton Smith 126 receiving
**Maryland, 1986:** Derrick Fenner 173 rushing, Mark Maye 316 passing, Eric Streater 107 receiving
**Duke, 1986:** Eric Starr 184 rushing, Mark Maye 319 passing, Randy Marriott 119 receiving
**Maryland, 1990:** Natrone Means 111 rushing, Todd Burnett 312 passing, Corey Holliday 134 receiving
**Navy, 1992:** Natrone Means 112 rushing, Jason Stanicek 219 passing, Corey Holliday 152 receiving
**Duke, 1994:** Leon Johnson 140 rushing, Mike Thomas 210 passing, Octavus Barnes 165 receiving
**McNeese State, 2008:** Brandon Tate 106 rushing, T.J. Yates 221 passing, Hakeem Nicks 110 receiving
**William & Mary, 2010:** Johnny White 164 rushing, T.J. Yates 238 passing, Dwight Jones 107 receiving
**Duke, 2010:** Anthony Elzy 116 rushing, T.J. Yates 264 passing, Dwight Jones 121 receiving
**Wake Forest, 2011:** Giovani Bernard 165 rushing, Bryn Renner 338 passing, Dwight Jones 138 receiving
**Duke, 2011:** Giovani Bernard 165 rushing, Bryn Renner 274 passing, Dwight Jones 101 receiving
**Maryland, 2012:** Giovani Bernard 163 rushing, Bryn Renner 305 passing, Quinshad Davis 135 receiving
**Old Dominion, 2013:** T.J. Logan 137 rushing, Marquise Williams 409 passing, Ryan Switzer 118 receiving
**Duke, 2014:** T.J. Logan 116 rushing, Marquise Williams 276 passing, Ryan Switzer 109 receiving
**South Carolina, 2015:** Elijah Hood 132 rush, Marquise Williams 232 passing, Bug Howard 114 receiving
**Wake Forest, 2015:** Elijah Hood 101 rush, Marquise Williams 282 passing, Mack Hollins 101 receiving
**James Madison, 2016:** Elijah Hood 106 rush, Mitch Trubisky 432 passing, Ryan Switzer 101 rec.
**Virginia, 2016:** Elijah Hood 107 rush, Mitch Trubisky 310 passing, Bug Howard 109 rec.
**Georgia Tech, 2016:** Elijah Hood 168 rush, Mitch Trubisky 329 passing, Bug Howard 120 rec.
**Pittsburgh, 2018:** Antonio Williams 114 rush, Nathan Elliott 313 passing, Dazz Newsome 110 rec.
**Duke, 2019:** Javonte Williams 111 rush, Sam Howell 227 passing, Dazz Newsome 103 rec.
**Pittsburgh, 2019:** Antonio Williams 107 rush, Sam Howell 322 passing, Dazz Newsome 170 rec
**Florida State, 2020:** Javonte Williams 119 rush, Sam Howell 374 pass, Beau Corrales 141 rec.
**NC State, 2020:** Javonte Williams 160 rush, Michael Carter 106 rush, Sam Howell 252, Dyami Brown 105 rec.
**Wake Forest, 2020:** Javonte Williams 101 rush, Sam Howell 550 pass, Dyami Brown 163 rec.
**Miami, 2020:** Michael Carter 308 rush, Javonte Williams 236 rush, Sam Howell 223 pass, Dyami Brown 167 receiving
**Georgia State, 2021:** Sam Howell 104 rush, Sam Howell 352 pass and Antoine Green 117 receiving
**Virginia, 2021:** Ty Chandler 198 rush, Sam Howell 112 rush, Sam Howell 307 pass and Josh Downs 203 receiving
**Florida State, 2021:** Sam Howell 108 rush, Sam Howell 203 pass and Josh Downs 121 receiving
**Notre Dame, 2021:** Sam Howell 101 rush, Sam Howell 341 pass and Josh Downs 142 receiving

**TWO PLAYERS RUSHING FOR 100 YARDS, ONE PASSING FOR 200 YARDS, ONE RECEIVING FOR 100 YARDS**

**NC State, 2020:** Javonte Williams 160 rush, Michael Carter 106 rush, Sam Howell 252 pass, Dyami Brown 105 receiving
**Miami, 2020:** Michael Carter 308 rush, Javonte Williams 236 rush, Sam Howell 223 pass, Dyami Brown 167 receiving
**Virginia, 2021:** Ty Chandler 198 rush, Sam Howell 112 rush, Sam Howell 307 pass and Josh Downs 203 receiving

**TWO PLAYERS RUSHING FOR 100 YARDS, ONE PASSING FOR 200 YARDS, TWO RECEIVING FOR 100 YARDS**

**Maryland, 1993:** Curtis Johnson 168 rushing, Leon Johnson 101 rushing, Jason Stanicek 288 passing, Corey Holliday 149 receiving, Bucky Brooks 115 receiving

**TWO PLAYERS RUSHING FOR 200 YARDS, ONE PASSING FOR 200 YARDS, ONE RECEIVING FOR 100 YARDS**

**Miami, 2020:** Michael Carter 308 rush, Javonte Williams 236 rush, Sam Howell 223 pass, Dyami Brown 167 receiving

**ONE PLAYER RUSHING FOR 100 YARDS & RECEIVING FOR 100 YARDS**

**Georgia Tech, 1997:** Jonathan Linton 138 rushing, 137 receiving

**ONE PLAYER RUSHING & RECEIVING FOR 100 YARDS, ANOTHER PASSING FOR 200 YARDS**

**Georgia Tech, 1997:** Jonathan Linton 138 rushing, 137 receiving; Oscar Davenport 360 passing

# INTERCEPTION RECORDS

Dre' Bly

## TOP FIVE CAREER INTERCEPTIONS

**1. DRE' BLY (ACC All-Time Leader)**

| Year | No. | Yards | TD |
|---|---|---|---|
| 1996 | 11 | 141 | 1 |
| 1997 | 5 | 55 | 1 |
| 1998 | 4 | 2 | 0 |
| **Totals** | **20** | **198** | **2** |

**2. LOU ANGELO**

| Year | No. | Yards | TD |
|---|---|---|---|
| 1970 | 5 | 37 | 0 |
| 1971 | 3 | 6 | 0 |
| 1972 | 8 | 72 | 0 |
| **Totals** | **16** | **115** | **0** |

**3. TRE BOSTON**

| Year | No. | Yards | TD |
|---|---|---|---|
| 2010 | 1 | 2 | 0 |
| 2011 | 3 | 20 | 0 |
| 2012 | 4 | 38 | 1 |
| 2013 | 5 | 19 | 0 |
| **Totals** | **13** | **79** | **1** |

**T4. BUDDY CURRY**

| Year | No. | Yards | TD |
|---|---|---|---|
| 1976 | 2 | 11 | 0 |
| 1977 | 3 | 37 | 1 |
| 1978 | 2 | 36 | 0 |
| 1979 | 5 | 27 | 0 |
| **Totals** | **12** | **111** | **1** |

**T4. BOBBY CALE**

| Year | No. | Yards | TD |
|---|---|---|---|
| 1975 | 0 | 0 | 0 |
| 1976 | 5 | 8 | 0 |
| 1977 | 4 | 22 | 0 |
| 1978 | 3 | 60 | 0 |
| **Totals** | **12** | **90** | **0** |

**T4. TRIMANE GODDARD**

| Year | No. | Yards | TD |
|---|---|---|---|
| 2004 | 0 | 0 | 0 |
| 2005 | 3 | 1 | 0 |
| 2007 | 2 | 0 | 0 |
| 2008 | 7 | 156 | 1 |
| **Totals** | **12** | **157** | **1** |

***T4. DEUNTA WILLIAMS**

| Year | No. | Yards | TD |
|---|---|---|---|
| 2007 | 3 | 84 | 0 |
| 2008 | 3 | 33 | 0 |
| 2009 | 6 | 114 | 0 |
| 2010 | 0 | 0 | 0 |
| **Totals** | **12** | **231** | **0** |

*Participation in 2009 season later vacated due to NCAA penalty

Dre' Bly had UNC record 20 career interceptions from 1996-98.

## INTERCEPTIONS

### CAREER

| Rk. | Name, Years | INT |
|---|---|---|
| 1. | Dre' Bly, 1996-98 | 20 |
| 2. | Lou Angelo, 1970-72 | 16 |
| 3. | Tre Boston, 2010-13 | 13 |
| 4. | Buddy Curry, 1976-79 | 12 |
| | Bobby Cale, 1975-78 | 12 |
| | Trimane Goddard, 2004-08 | 12 |
| | Deunta Williams, 2007-10* | 12 |
| 8. | Steve Streater, 1978-80 | 11 |
| 9. | George Watson, 1936-38 | 10 |
| | George Radman, 1937-39 | 10 |
| | Dick Bunting, 1947-50 | 10 |
| | Jack Cummings, 1957-59 | 10 |
| | Sean Crocker, 1990-93 | 10 |

*Participation in 2009 season later vacated due to NCAA penalty

### SEASON

| Rk. | Name, Year | INT |
|---|---|---|
| 1. | Dre' Bly, 1996 | 11 |
| 2. | Lou Angelo, 1972 | 8 |
| 3. | Junior Edge, 1961 | 7 |
| | Trimane Goddard, 2008 | 7 |
| 5. | Don Jackson, 1935 | 6 |
| | Dick Bunting, 1949 | 6 |
| | Walter Black, 1981 | 6 |
| | Larry Griffin, 1985 | 6 |
| | Derrick Donald, 1986 | 6 |
| | Deunta Williams, 2009* | 6 |

*Participation in 2009 season later vacated due to NCAA penalty

### GAME

| Rk. | Name, Opponent, Year | INT |
|---|---|---|
| 1. | Don Jackson vs. Tennessee, 1935 | 4 |

## PASS BREAKUPS

### CAREER

| Rk. | Name, Years | PBUs |
|---|---|---|
| 1. | M.J. Stewart, 2014-17 | 41 |
| 2. | Robert Williams, 1995-97 | 40 |
| 3. | Michael Waddell, 2000-04 | 36 |
| 4. | Dre' Bly, 1996-98 | 27 |
| | Des Lawrence, 2013-16 | 27 |
| 6. | Tim Scott, 2011-14 | 25 |
| 7. | Jabari Price, 2010-13 | 24 |
| 8. | Sean Crocker, 1990-93 | 22 |
| 9. | Errol Hood, 1998-2001 | 20 |
| | Tre Boston, 2010-13 | 20 |

### SEASON

| Rk. | Name, Year | PBUs |
|---|---|---|
| 1. | Robert Williams, 1996 | 23 |
| 2. | Steve Fisher, 1998 | 17 |
| 3. | Thomas Smith, 1991 | 16 |
| 4. | Michael Waddell, 2001 | 14 |
| | Des Lawrence, 2015 | 14 |
| | M.J. Stewart, 2015 | 14 |
| 7. | Dre' Bly, 1996 | 13 |
| | Robert Williams, 1997 | 13 |
| | K.J. Sails, 2017 | 13 |
| 9. | Errol Hood, 2000 | 12 |
| | Michael Waddell, 2000 | 12 |
| | M.J. Stewart, 2017 | 12 |

### LONGEST INTERCEPTION RETURNS

| Rk. | Year | Player | Opponent | Yards |
|---|---|---|---|---|
| 1. | 1950 | Bob Gantt | William & Mary | *100 |
| | 1994 | Reggie Love | Tulane | *100 |
| | 2014 | Brian Walker | San Diego State | *100 |
| 4. | 2007 | Charles Brown | NC State | *92 |
| 5. | 1999 | Antwon Black | Virginia | *89 |
| 6. | 1990 | Cookie Massey | Connecticut | *87 |
| 7. | 1996 | Brian Simmons | Louisville | *84 |
| 8. | 2009 | Kendric Burney | Miami | ^*77 |
| 9. | 2007 | Kendric Burney | NC State | *76 |
| 10. | 1936 | John Trimpey | Virginia | *75 |

* returned for touchdowns

^ participation in 2009 season later vacated due to NCAA penalty

## MISCELLANEOUS INTERCEPTION RECORDS

### MOST INTERCEPTIONS BY A LINEBACKER

**Season:** 5 by Buddy Curry, 1979
**Career:** 12 by Buddy Curry, 1976-79

### MOST INTERCEPTIONS BY A FRESHMAN

**Game:** 3 by Dre' Bly vs. Georgia Tech, 1996
**Season:** 11 by Dre' Bly, 1996

### MOST YARDS ON INTERCEPTION RETURNS

**Game:** 125 by Bill Maceyko vs. Maryland, 1948; *170 by Kendric Burney vs. Miami, 2009 (3 INTs)
**Season:** 160 by Brian Simmons, 1996 (4 INTs); *200 by Kendric Burney, 2009 (5 INTs)
**Career:** 206 by Kareen Taylor, 2003-06 (8 INTs); *358 by Kendric Burney, 2007-10
*Participation in 2009 season later vacated due to NCAA penalty

### MOST TOUCHDOWNS ON INTERCEPTION RETURNS

**Game:** 2 by Bill Maceyko vs. Maryland, 1948
**Season:** 2 by Bill Maceyko, 1948; by Greg Poole, 1981; by Kendric Burney, 2009; by Jeff Schoettmer, 2014
**Career:** 2 by several players; *3 by Kendric Burney, 2007-10 (1 in 2007, 2 in 2009)
*Participation in 2009 season later vacated due to NCAA penalty

### LONGEST RUN AFTER INTERCEPTED PASS

100 yards by Bob Gantt vs. William & Mary, 1950 (Kenan Stadium); 100 yards by Reggie Love vs. Tulane, 1994 (Kenan Stadium); 100 yards by Brian Walker vs. San Diego State (Kenan Stadium)

# DEFENSIVE RECORDS

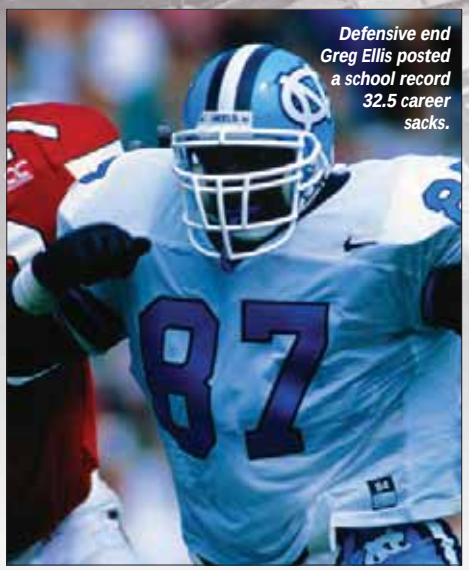

*Defensive end Greg Ellis posted a school record 32.5 career sacks.*

## TACKLES

### CAREER

| Rk. | Name, Years | Tackles |
|---|---|---|
| 1. | Dwight Hollier, LB, 1988-91 | 502 |
| 2. | Darrell Nicholson, LB, 1978-81 | 467 |
| 3. | Dexter Reid, FS, 2000-03 | 466 |
| 4. | Tommy Thigpen, LB, 1989-92 | 409 |
| 5. | Kivuusama Mays, LB, 1994-97 | 389 |
| 6. | Carlton Bailey, 1984-87 | 382 |
| 7. | Brandon Spoon, LB, 1996-2000 | 372 |
| 8. | Rondell Jones, 1989-92 | 350 |
| 9. | Brian Simmons, LB, 1994-97 | 340 |
| 10. | Cole Holcomb, LB, 2015-18 | 328 |

### SEASON

| Rk. | Name, Years | Tackles |
|---|---|---|
| 1. | Buddy Curry, LB, 1979 | 171 |
| 2. | Dexter Reid, FS, 2002 | 166 |
| 3. | Troy Simmons, 1984 | 162 |
| | Carl Carr, 1985 | 162 |
| | Brett Rudolph, 1985 | 162 |
| 6. | Dwight Hollier, LB, 1989 | 159 |
| 7. | Buddy Curry, LB, 1978 | 155 |
| | Dwight Hollier, LB, 1990 | 155 |
| 9. | Micah Moon, LB, 1984 | 153 |
| 10. | Darrell Nicholson, LB, 1979 | 147 |

## SACKS

### CAREER

| Rk. | Name, Years | Sacks |
|---|---|---|
| 1. | Greg Ellis, 1994-97 | 32.5 |
| 2. | Julius Peppers, 1999-2001 | 30.5 |
| 3. | Tomon Fox, 2016-21 | 29.5 |
| 4. | Marcus Jones, 1992-95 | 24 |
| | Quinton Coples, 2008-11 | 24 |
| 6. | Lawrence Taylor, 1978-80 | 21 |
| 7. | William Fuller, 1980-83 | 20 |
| 8. | Kareem Martin, 2010-13 | 19.5 |
| 9. | Hilee Taylor, 2004-07 | 19 |

### SEASON

| Rk. | Name, Year | Sacks |
|---|---|---|
| 1. | Lawrence Taylor, 1980 | 16-127 |
| 2. | Julius Peppers, 2000 | 15-117 |
| 3. | Greg Ellis, 1996 | 12.5-99 |
| 4. | Kareem Martin, 2013 | 11.5-85 |
| 5. | Robert Quinn, 2009 | 11.0-94 |
| 6. | Hilee Taylor, 2007 | 10.5-85 |
| 7. | Quinton Coples, 2010 | 10-73 |
| 8. | Julius Peppers, 2001 | 9.5-56 |
| 9. | William Fuller, 1981 | 9-66 |
| | Greg Ellis, 1997 | 9-65 |

### GAME

| Rk. | Name, Opponent, Year | Sacks |
|---|---|---|
| 1. | Julius Peppers, Virginia, 2001 | 4 |
| 2. | Kareem Martin, Pittsburgh, 2013 | 3.5 |
| 3. | Tomon Fox, Miami, 2019 | 3 |

## TACKLES FOR LOSS

### CAREER

| Rk. | Name, Years | TFL |
|---|---|---|
| 1. | William Fuller, 1980-83 | 57 |
| 2. | Julius Peppers, 1999-2001 | 53 |
| 3. | Greg Ellis, 1994-97 | 50 |
| 4. | Marcus Jones, 1992-95 | 46 |
| 5. | Kareem Martin, 2010-13 | 45 |
| 6. | Tomon Fox, 2016-21 | 43 |
| 7. | Quinton Coples, 2008-11 | 40.5 |
| 8. | Malik Carney, 2015-18 | 33 |
| 9. | Ebenezer Ekuban, 1995-98 | 32 |

### SEASON

| Rk. | Name, Year | TFL |
|---|---|---|
| 1. | Julius Peppers, 2000 | 24 |
| 2. | Ebenezer Ekuban, 1998 | 23 |
| 3. | William Fuller, 1981 | 22 |
| | William Fuller, 1983 | 22 |
| | Lawrence Taylor, 1980 | 22 |
| 6. | Kareem Martin, 2013 | 21.5 |
| 7. | Marcus Jones, 1995 | 19 |
| | Julius Peppers, 2001 | 19 |
| | Robert Quinn, 2009 | 19 |
| 10. | Kevin Reddick, 2012 | 18.5 |

## MISCELLANEOUS RECORDS

### CAROLINA TURNOVERS, SINGLE-SEASON HIGHS/LOWS

**Most Fumbles:** 41 in 1973
**Most Fumbles Lost:** 24 in 1973
**Most Interceptions defensively:** 23 in 1935, 1937
**Most Yards on Interception Returns:** 508 in 2009 (19 interceptions)
**Most TDs on Interception Returns:** 4 in 2008, 2009
**Fewest Interceptions by UNC's defense:** 1 in 2016
**Fewest Interceptions thrown by UNC:** 6 in 1974, 1996, 2016
**Fewest Turnovers by UNC's offense:** 12 in 1996 (6 fumbles, 6 interceptions); 12 in 2019 (5 fumbles, 7 interceptions); 12 in 2020 (5 fumbles, 7 interceptions)
**Most Turnovers by UNC's offense:** 42 in 1960 (23 fumbles, 19 interceptions)
**Most Opponents' Fumbles Recovered and Passes Intercepted by UNC:** 44 in 1939 (24 fumbles, 20 interceptions)
**Most Opponents' Fumbles Recovered:** 26 in 1953
**Most Interceptions thrown by UNC:** 21 in 1972
**Fewest Fumbles Lost:** 5 in 2019, 2020, 2021

### UNC TURNOVERS, SINGLE-GAME HIGHS

**Most Turnovers:** 14 vs. VMI, 1915 (all fumbles)
**Most Plays Without a Turnover in a Complete Game:** 97 vs. NC State, 1971
**Most Turnovers in a Win:** 8 (4 fumbles, 4 interceptions) vs. Virginia, 1939 (19-0); 8 (7 fumbles, 1 interception) vs. South Carolina (27-19), 1952
**Most Interceptions in a Win:** 4 vs. Virginia, 1939 (19-0); vs. NC State, 1954 (20-6)

### UNC FUMBLES, SINGLE-GAME HIGHS

**Most Fumbles:** 16 vs. VMI, 1915
**Most Fumbles Lost:** 14 vs. VMI, 1915
**Most Fumbles Lost in a Win:** 8 vs. Virginia Tech, 1938 (7-0)
**Fewest Fumbles:** 0 many times; last time vs. Wofford, 2021

### OPPONENT TURNOVERS, SINGLE-GAME HIGHS

**Most Opponents' Passes Intercepted and Fumbles Recovered by UNC:** 9 vs. Tennessee, 1935 (9 interceptions); vs. NC State, 1935 (5 fumbles and 4 interceptions); vs. NYU, 1937 (2 fumbles and 7 interceptions)
**Most Fumbles Caused by UNC:** 11 vs. Florida, 1968
**Most Fumbles Recovered:** 8 vs. Washington & Lee, 1953; vs. Florida, 1968

## FIRST DOWNS RECORDS

### FIRST DOWNS, SINGLE-GAME RECORDS

**Most First Downs:** 36 vs. Pittsburgh, 1974
**Most First Downs Rushing:** 27 vs. William & Mary, 1971
**Most First Downs Passing:** 19 vs. Maryland, 1996; vs. Georgia Tech, 2014; vs. Georgia Tech, 2019
**Most First Downs by Penalty:** 6 vs. Maryland, 1980
**Most First Downs in a Loss:** 31 vs. Syracuse, 2003 (49-47, 3OT)
**Fewest First Downs:** 1 vs. Duke, 1932; vs. Wake Forest, 1944
**Fewest First Downs in a Win:** 8 vs. Virginia, 1949 (14-7)

### FIRST DOWNS, SINGLE-SEASON RECORDS

**Most First Downs:** 335 in 2015
**Most First Downs Per Game:** 26.4 in 2020 (317 in 12)
**Most First Downs Rushing:** 173 in 1970
**Most First Downs Passing:** 167 in 2019
**Most First Downs by Penalty:** 34 in 2021

## PENALTY RECORDS

### PENALTIES, SINGLE-GAME RECORDS

**Most Penalties Against:** 16 vs. Virginia, 1975
**Most Yards Penalized:** 150 vs. Duke, 1947
**Fewest Penalties:** 0 vs. Georgia, 1931; vs. Virginia, 1934; vs. Maryland, 1935; vs. Fordham, 1940; vs. Wake Forest, 1941; vs. Wake Forest, 1944; vs. Clemson, 1960; vs. Wake Forest, 1968; vs. Wake Forest, 1969

### PENALTIES, SINGLE-SEASON RECORDS

**Most Penalties:** 99 in 2010, 2014, 2016
**Most Yards Penalized:** 900 in 2021
**Fewest Penalties:** 32 in 1966
**Fewest Yards Penalized:** 237 in 1944

## LONGEST FUMBLE RETURNS

| Rk. | Year | Player | Opponent | Yards |
|---|---|---|---|---|
| 1. | 1984 | Carl Carr | Duke | *96 |
| 2. | 1998 | Antwon Black | Georgia Tech | *81 |
| 3. | 1977 | Alan Caldwell | Wake Forest | *73 |
| 4. | 2017 | Cayson Collins | Pitt | 66 |
| 5. | 1993 | Greg DeLong | Ohio | *53 |
| 6. | 2015 | Sam Smiley | North Carolina A&T | 52 |
| 7. | 2009 | Quan Sturdivant | Georgia Southern | *49 |
| 8. | 1936 | Pete Avery | Tennessee | *45 |
| 9. | 2009 | Melvin Williams | Miami | *44 |
| 10. | 2014 | Cayson Collins | Miami | *39 |

* denotes touchdowns

# FIELD GOAL & EXTRA POINT RECORDS

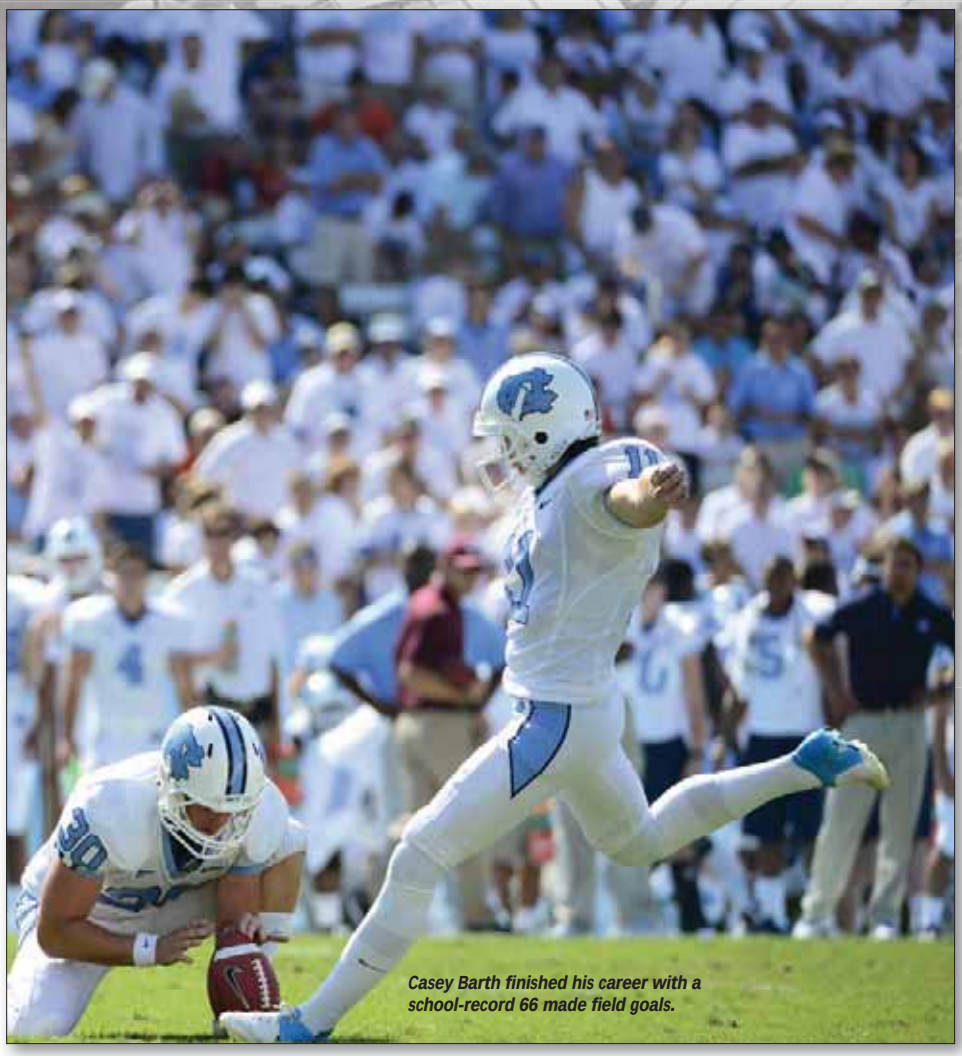

*Casey Barth finished his career with a school-record 66 made field goals.*

## FIELD GOALS MADE

### CAREER

| Rk. | Name, Years | FGs |
|---|---|---|
| 1. | Casey Barth, 2008-12 (82 atts.) | 66 |
| 2. | Connor Barth, 2004-07 | 54 |
| 3. | Josh McGee, 1996-99 | 52 |
| 4. | Clint Gwaltney, 1988-91 | 43 |
| 5. | Nick Weiler, 2013-16 | 40 |
| 6. | Tripp Pignetti, 1991-94 | 38 |
| 7. | Brooks Barwick, 1981-83 | 37 |
| 8. | Kenny Miller, 1984-87 | 34 |
| 9. | Tom Biddle, 1975-77 | 34 |
| 10. | Grayson Atkins, 2020-21 | 31 |
| 11. | Jeff Reed, 2000-01 | 28 |

### SEASON

| Rk. | Name, Year | FGs |
|---|---|---|
| 1. | Clint Gwaltney, 1990 (27 atts.) | 21 |
| | Casey Barth, 2009 (25 atts.) | 21 |
| 3. | Brooks Barwick, 1982 | 20 |
| | Nick Weiler, 2015 | 20 |
| 5. | Connor Barth, 2007 | 19 |
| | Casey Barth, 2010 | 19 |
| | Noah Ruggles, 2019 | 19 |
| | Grayson Atkins, 2021 | 19 |
| 9. | Freeman Jones, 2018 | 18 |
| 10. | Josh McGee, 1999 | 17 |
| 11. | Kenny Miller, 1984 | 16 |
| | Jeff Reed, 2000 | 16 |
| 13. | Tom Biddle, 1977 | 15 |
| | Casey Barth, 2012 | 15 |
| | Nick Weiler, 2016 | 15 |

### GAME

| Rk. | Name, Opponent, Year | FGs |
|---|---|---|
| 1. | Josh McGee vs. Duke, 1999 (6 atts.) | 6 |

## FIELD GOAL ATTEMPTS

### CAREER

| Rk. | Name, Years | FG Attempts |
|---|---|---|
| 1. | Casey Barth, 2008-12 (made 66) | 82 |
| 2. | Josh McGee, 1996-99 | 72 |
| 3. | Connor Barth, 2004-07 | 71 |
| 4. | Clint Gwaltney, 1988-91 | 64 |
| 5. | Tom Biddle, 1975-77 | 56 |
| 6. | Nick Weiler, 2013-16 | 52 |
| 7. | Jeff Hayes, 1978-81 | 50 |
| | Kenny Miller, 1984-87 | 50 |

### SEASON

| Rk. | Name, Year | FG Attempts |
|---|---|---|
| 1. | Freeman Jones, 2018 (made 18) | 28 |
| 2. | Clint Gwaltney, 1990 | 27 |
| | Noah Ruggles, 2019 | 27 |
| 4. | Casey Barth, 2009 | 25 |
| 5. | Tom Biddle, 1977 | 24 |
| 6. | Brooks Barwick, 1982 | 23 |
| | Nick Weiler, 2015 | 23 |
| | Grayson Atkins, 2021 | 23 |
| 9. | Connor Barth, 2007 | 22 |
| | Casey Barth, 2010 | 22 |
| 11. | Don Hartig, 1969 | 21 |
| | Kenny Miller, 1987 | 21 |
| | Josh McGee, 1999 | 21 |
| | Connor Barth, 2005 | 21 |
| | Nick Weiler, 2016 | 21 |

### GAME

| Rk. | Name, Opponent, Year | FG Attempts |
|---|---|---|
| 1. | Clint Gwaltney vs. Maryland, 1990 (made 4) | 6 |
| | Josh McGee vs. Duke, 1999 (made 6) | 6 |
| | Freeman Jones vs. Virginia Tech, 2018 (made 4) | 6 |

## PATs MADE

### CAREER

| Rk. | Name, Years | PATs |
|---|---|---|
| 1. | Casey Barth, 2008-12 (161 atts.) | 160 |
| 2. | Nick Weiler, 2013-16 | 153 |
| 3. | Jeff Hayes, 1978-81 | 133 |
| 4. | Tripp Pignetti, 1991-94 | 117 |
| 5. | Josh McGee, 1996-99 | 115 |
| | Grayson Atkins, 2020-21 | 115 |
| 7. | Thomas Moore, 2011-14 | 113 |
| 8. | Connor Barth, 2004-07 | 103 |
| 9. | Box Cox, 1945-48 | 95 |
| 10. | Ellis Alexander, 1972-74 | 94 |

### SEASON

| Rk. | Name, Year | PATs |
|---|---|---|
| 1. | Nick Weiler, 2015 (67 atts.) | 67 |
| 2. | Grayson Atkins, 2020 (63 atts.) | 63 |
| 3. | Grayson Atkins, 2021 (52 atts.) | 52 |
| 4. | Nick Weiler, 2016 (52 atts.) | 51 |
| 5. | Tripp Pignetti, 1993 (52 atts.) | 50 |
| 6. | Thomas Moore, 2013 | 46 |
| 7. | Jeff Hayes, 1981 | 45 |
| | Noah Ruggles, 2019 | 45 |
| 9. | Casey Barth, 2012 | 44 |
| 10. | Ken Craven, 1970 | 41 |
| 11. | Brooks Barwick, 1983 | 40 |
| 12. | Casey Barth, 2010 | 38 |
| | Thomas Moore, 2011 | 38 |

### GAME

| Rk. | Name, Opponent, Year | PATs |
|---|---|---|
| 1. | Casey Barth vs. Idaho, 2012 | 9 |

## PATs ATTEMPTED

### CAREER

| Rk. | Name, Years | PAT Attempts |
|---|---|---|
| 1. | Casey Barth, 2008-12 (160 made) | 161 |
| 2. | Nick Weiler, 2013-16 | 156 |
| 3. | Jeff Hayes, 1978-81 | 139 |
| 4. | Tripp Pignetti, 1991-94 | 121 |
| 5. | Josh McGee, 1996-99 | 120 |
| 6. | Thomas Moore, 2011-14 | 115 |
| | Grayson Atkins, 2020-21 | 115 |
| 8. | Connor Barth, 2004-07 | 109 |

### SEASON

| Rk. | Name, Years | PAT Attempts |
|---|---|---|
| 1. | Nick Weiler, 2015 (made 67) | 67 |
| 2. | Grayson Atkins, 2020 (made 63) | 63 |
| 3. | Tripp Pignetti, 1993 (made 50) | 52 |
| | Nick Weiler, 2016 (made 51) | 52 |
| | Grayson Atkins, 2021 (made 52) | 52 |
| 6. | Thomas Moore, 2013 | 48 |
| 7. | Jeff Hayes, 1981 | 46 |
| 8. | Noah Ruggles, 2019 | 45 |
| 9. | Casey Barth, 2012 | 44 |
| 10. | Ken Craven, 1970 | 42 |
| | Brooks Barwick, 1983 | 42 |
| 12. | Ellis Alexander, 1972 | 38 |
| | Tripp Pignetti, 1994 | 38 |
| | Josh McGee, 1996 | 38 |
| | Casey Barth, 2010 | 38 |
| | Thomas Moore, 2011 | 38 |
| | Freeman Jones, 2017 | 38 |

### GAME

| Rk. | Name, Opponent, Year | PAT Attempts |
|---|---|---|
| 1. | Casey Barth vs. Idaho, 2012 | 9 |
| | Nick Weiler vs. Duke, 2015 | 9 |
| | Freeman Jones vs. Western Carolina, 2017 | 9 |

# KICKING & PUNTING RECORDS

## KICKING RECORDS

### HIGHEST PERCENTAGE OF EXTRA POINTS MADE

**Season: (Min. 30 atts.)** 100.0 by Jeff Hayes, 1979 (35 of 35); by Brooks Barwick, 1982 (37 of 37); by Josh McGee, 1998 (30 of 30); by Jeff Reed, 2000 (30 of 30); by Dan Orner, 2003 (35 of 35); by Casey Barth, 2008 (33 of 33); by Casey Barth, 2010 (38 of 38); by Thomas Moore, 2011 (38 of 38); by Casey Barth, 2012 (44 of 44); by Nick Weiler, 2015 (67 of 67); by Noah Ruggles, 2019 (45 of 45); by Grayson Atkins, 2020 (63 of 63); by Grayson Atkins, 2021 (52 of 52)
**Career: (Min. 60 atts.)** 100.0 by Grayson Atkins, 2020-21 (115 of 115); 99.4 by Casey Barth, 2008-12 (160 of 161)

### MOST POINTS SCORED BY KICKING

**Game:** 20 by Josh McGee vs. Duke, 1999 (6 FGs and 2 PATs)
**Season:** 127 by Nick Weiler, 2015 (20 FGs, 67 PATs)
**Career:** 358 by Casey Barth, 2008-12 (66 FGs and 160 PATs)

### MOST CONSECUTIVE EXTRA POINTS MADE

**Season:** 67 by Nick Weiler, 2015
**Career:** 126 by Casey Barth, 2009-12

### HIGHEST PERCENTAGE OF FIELD GOALS MADE

**Season: (Min. 15 atts.)** 88.9 by Kenny Miller, 1984 (16 of 18)
**Career: (Min. 30 atts.)** 87.5 by Jeff Reed, 2000-01 (28 of 32)

### MOST CONSECUTIVE GAMES KICKING A FIELD GOAL

18 by Brooks Barwick, 1981-83

### MOST CONSECUTIVE FIELD GOALS MADE

19 by Connor Barth, 2005-07 (final attempt in 2005, all 10 attempts in 2006, first nine attempts in 2007)

### MOST FIELD GOALS MADE, 50 YARDS OR MORE

**Game:** 3 by Dan Orner, 2002 vs. Syracuse (51, 52, 55)
**Season:** 3 by Dan Orner, 2002 & 2003; by Nick Weiler, 2016
**Career:** 6 by Dan Orner, 2002-03

### MOST FIELD GOALS BY A FRESHMAN

**Game:** 3 by Kenny Miller vs. Memphis State, 1984; vs. Maryland, 1984; by Connor Barth vs. FSU, 2004; by Connor Barth vs. NC State, 2004; by Jay Wooten vs. Rutgers, 2008; by Casey Barth vs. Notre Dame, 2008
**Season:** 16 by Kenny Miller, 1984

### LONGEST FIELD GOAL MADE

55 yards by Dan Orner vs. Syracuse, 2002

### LONGEST FIELD GOALS

| | |
|---|---|
| 55 | Dan Orner at Syracuse, 2002 |
| 54 | Kenny Miller vs. Florida State, 1985 |
| 54 | Connor Barth vs. NC State, 2006 |
| 54 | Nick Weiler vs. Florida State, 2016 |
| 53 | Ellis Alexander vs. NC State, 1973 |
| 53 | Rob Rogers vs. Texas, 1982 (bowl game) |
| 52 | Dan Orner at Syracuse, 2002 |
| 52 | Connor Barth vs. South Florida, 2006 |
| 51 | Kenny Miller vs. Maryland, 1987 |
| 51 | Brian Schmitz vs. NC State, 1997 |
| 51 | Dan Orner at Syracuse, 2002 |
| 51 | Dan Orner vs. Wisconsin, 2003 |
| 51 | Connor Barth vs. Miami, 2007 |
| 51 | Freeman Jones at Pitt, 2017 |
| 51 | Grayson Atkins vs. Florida State, 2021 |

### LONGEST PUNTS

| Yards | Player | Year | Opponent |
|---|---|---|---|
| 85 | Tom Burnette | 1937 | NYU |
| 83 | Scott McAlister | 1989 | Georgia Tech |
| 80 | Charlie Justice | 1949 | NC State |
| 78 | Harry Dunkle | 1939 | Tulane |
| 77 | Bill Sigler | 1942 | Duquesne |
| 76 | Tommy Hibbard | 2013 | Boston College |
| 74 | Charlie Justice | 1948 | Wake Forest |
| 74 | Steve Streater | 1980 | Texas Tech |
| 73 | Charlie Justice | 1948 | Tennessee |
| 72 | Bill Sigler | 1942 | Fordham |
| 72 | Brian Schmitz | 1999 | Houston |

### TOP FIVE CAREER PUNTERS

**1. BRIAN SCHMITZ**

| Year | No. | Yards | Average |
|---|---|---|---|
| 1996 | 2 | 60 | 30.0 |
| 1997 | 57 | 2278 | 40.0 |
| 1998 | 75 | 3357 | 44.8 |
| 1999 | 74 | 3538 | 47.8 |
| **Totals** | **208** | **9233** | **44.4** |

**2. HARRY DUNKLE**

| Year | No. | Yards | Average |
|---|---|---|---|
| 1939 | 37 | 1725 | 46.6 |
| 1940 | 71 | 3055 | 43.0 |
| 1941 | 66 | 2830 | 42.9 |
| **Totals** | **174** | **7610** | **43.7** |

**3. MIKE COOKE**

| Year | No. | Yards | Average |
|---|---|---|---|
| 1940 | 6 | 276 | 46.0 |
| 1942 | 47 | 2028 | 43.1 |
| **Totals** | **53** | **2304** | **43.5** |

**4. BEN KIERNAN**

| Year | No. | Yards | Average |
|---|---|---|---|
| 2019 | 60 | 2479 | 41.3 |
| 2020 | 34 | 1485 | 43.7 |
| 2021 | 45 | 1966 | 42.7 |
| **Totals** | **230** | **9572** | **42.7** |

**5. CHARLIE JUSTICE**

| Year | No. | Yards | Average |
|---|---|---|---|
| 1946 | 45 | 1796 | 39.9 |
| 1947 | 61 | 2538 | 41.6 |
| 1948 | 62 | 2728 | 44.0 |
| 1949 | 63 | 2777 | 44.1 |
| **Totals** | **231** | **9839** | **42.6** |

### LONGEST FIELD GOAL BY A FRESHMAN

50 yards by Connor Barth vs. NC State, 2004

## PUNTING RECORDS

### MOST PUNTS

**Game:** 14 by Charles Woollen vs. Georgia, 1932; by Charles Woollen vs. Georgia Tech, 1933
**Season:** 79 by Scott McAlister, 1990
**Career:** 278 by Scott McAlister, 1988-91

### HIGHEST AVERAGE PER PUNT

**Game:** (Min. 5) 54.4 by Bud Wallace vs. South Carolina, 1950 (5 for 272); (Min. 10) 51.4 by Brian Schmitz vs. Houston, 1999 (10 for 514)
**Season:** (Min. 30) 47.8 by Brian Schmitz, 1999 (74 for 3538)
**Career:** (Min. 100) 44.4 by Brian Schmitz, 1996-99 (208 for 9233)

### MOST YARDS ON PUNTS

**Game:** 537 by Steve Streater vs. Pittsburgh, 1979 (13 punts)
**Season:** 3,538 by Brian Schmitz, 1999 (74 punts)
**Career:** 11,520 by Scott McAlister, 1988-91 (278 punts)

### MOST GAMES AVERAGING 40 YARDS A PUNT

**(at least two punts a game)**
**Season:** 12 by Tommy Hibbard, 2013
**Career:** 31 by Scott McAlister, 1988-91

### LONGEST PUNT

85 yards by Tom Burnette vs. NYU, 1937

### HIGHEST AVERAGE PER PUNT BY FRESHMAN (MIN. 30)

**Season:** 43.1 by Mike Thomas, 1992 (56 for 2415)

### MOST PUNTS IN A CAREER WITHOUT A BLOCK

185 by Johnny Elam, 1975-77

### SINGLE-GAME TEAM HIGHS

**Most Punts:** 19 vs. NC State, 1932
**Fewest Punts:** 0 many times; last vs. Virginia, 2021
**Most Yards on Punts:** 775 vs. Wake Forest, 1942 (18 punts)
**Highest Average Per Punt (Min. 5 Punts):** 54.4 vs. South Carolina, 1953 (5 for 272)
**Highest Average Per Punt (Min. 10 Punts):** 51.4 vs. Houston, 1999 (10 for 514)

### SINGLE-SEASON TEAM HIGHS

**Most Punts:** 125 in 1932
**Most Punts Per Game:** 12.5 in 1932 (125 in 10)
**Fewest Punts Per Game:** 2.8 in 2020 (34 in 12)
**Highest Punting Average:** 47.7 in 1999 (81 for 3863)

### LONGEST KICKOFF RETURNS

| Rk. | Year | Player | Opponent | Yards |
|---|---|---|---|---|
| 1. | 1998 | Tyrell Godwin | Stanford | *100 |
| | 2011 | T.J. Thorpe | Clemson | *100 |
| | 2016 | T.J. Logan | The Citadel | *100 |
| 5. | 2013 | T.J. Logan | Old Dominion | *99 |
| 6. | 1976 | Delbert Powell | Wake Forest | *98 |
| | 2017 | A. Ratliff-Williams | Pitt | *98 |
| 8. | 1941 | Johnny Pecora | Richmond | *97 |
| | 1969 | Don McCauley | Wake Forest | *97 |
| | 2003 | Michael Waddell | Wisconsin | *97 |
| | 2006 | Brandon Tate | Duke | *97 |
| 12. | 1995 | Marcus Wall | Georgia Tech | *96 |
| | 2003 | Mike Mason | Maryland | *96 |
| | 2005 | Brandon Tate | Utah | *96 |
| 15. | 1922 | Monk McDonald | NC State | *95 |
| | 1926 | Gus McPherson | Maryland | *95 |
| | 1932 | John Daniel | Florida | *95 |
| | 1998 | Kory Bailey | Georgia Tech | *95 |
| | 2014 | T.J. Logan | Georgia | *95 |

### LONGEST PUNT RETURNS

| Year | Player | Opponent | Yards |
|---|---|---|---|
| 1930 | Johnny Branch | Maryland | *96 |
| 2001 | Michael Waddell | Oklahoma | *89 |
| 1994 | Leon Johnson | SMU | *88 |
| 2013 | Ryan Switzer | Cincinnati | *86 |
| 1930 | Johnny Branch | VPI | *85 |
| 1930 | Johnny Peacock | Wake Forest | *85 |
| 2013 | Ryan Switzer | Virginia | *85 |
| 2015 | Ryan Switzer | Illinois | *85 |
| 1948 | Charlie Justice | Georgia | *84 |
| 1986 | Eric Lewis | NC State | *84 |
| 1955 | Dave Reed | NC State | *83 |
| 1994 | ^Marcus Wall | Texas | *82 |
| 2008 | Brandon Tate | McNeese State | *82 |
| 1941 | Hugh Cox | Lenoir Rhyne | *78 |
| 2000 | Bosley Allen | Wake Forest | *78 |
| 2015 | Ryan Switzer | Miami | *78 |
| 2009 | Da'Norris Searcy | The Citadel | *77 |
| 1991 | Eric Blount | William & Mary | *76 |
| 1930 | Pete Wyrick | Maryland | 75 |
| 1949 | Charlie Justice | William & Mary | *75 |
| 2018 | Dazz Newsome | Syracuse | *75 |
| 1951 | Bud Carson | NC State | *74 |
| 2012 | Giovani Bernard | NC State | *74 |
| 2014 | T.J. Logan | East Carolina | 74 |
| 1966 | David Riggs | Michigan | 73 |
| 1983 | Walter Black | Memphis State | *73 |

*returned for touchdowns
^Wall's return against Texas is the longest in a UNC bowl game (1994 Sun Bowl)

# KICKOFF & PUNT RETURN RECORDS

## TOP FIVE CAREER KICKOFF RETURNERS*

**1. T.J. LOGAN**

| Year | Returns | Yards | Average | TD |
|---|---|---|---|---|
| 2013 | 19 | 511 | 26.9 | 2 |
| 2014 | 16 | 405 | 25.3 | 0 |
| 2015 | 21 | 492 | 23.4 | 0 |
| 2016 | 21 | 690 | 32.9 | 2 |
| **Totals** | **77** | **2,098** | **27.2** | **4** |

**2. CHARLIE JUSTICE**

| Year | Returns | Yards | Average | TD |
|---|---|---|---|---|
| 1946 | 10 | 345 | 34.5 | 1 |
| 1947 | 7 | 156 | 22.3 | 0 |
| 1948 | 5 | 141 | 28.2 | 0 |
| 1949 | 9 | 184 | 20.4 | 0 |
| **Totals** | **31** | **826** | **26.6** | **1** |

**3. JAMES BETTERSON**

| Year | Returns | Yards | Average | TD |
|---|---|---|---|---|
| 1973 | 4 | 37 | 9.3 | 0 |
| 1974 | 18 | 512 | 28.4 | 0 |
| 1975 | 13 | 329 | 25.1 | 1 |
| **Totals** | **35** | **878** | **25.1** | **1** |

**4. BRANDON TATE**

| Year | Returns | Yards | Average | TD |
|---|---|---|---|---|
| 2005 | 21 | 542 | 25.8 | 1 |
| 2006 | 38 | 902 | 23.7 | 2 |
| 2007 | 39 | 939 | 24.1 | 0 |
| 2008 | 11 | 305 | 27.7 | 0 |
| **Totals** | **109** | **2,688** | **24.7** | **3** |

**5. MIKE MASON**

| Year | Returns | Yards | Average | TD |
|---|---|---|---|---|
| 2003 | 25 | 651 | 26.0 | 1 |
| 2004 | 22 | 508 | 23.1 | 0 |
| 2005 | 6 | 143 | 23.8 | 0 |
| **Totals** | **53** | **1,302** | **24.6** | **1** |

***minimum 30 returns**

## TOP FIVE CAREER PUNT RETURNERS*

**1. CHARLIE JUSTICE**

| Year | Returns | Yards | Average | TD |
|---|---|---|---|---|
| 1946 | 18 | 228 | 12.7 | 1 |
| 1947 | 24 | 283 | 11.8 | 0 |
| 1948 | 19 | 332 | 17.5 | 2 |
| 1949 | 7 | 123 | 17.6 | 1 |
| **Totals** | **68** | **966** | **14.2** | **4** |

**2. GEORGE STIRNWEISS**

| Year | Returns | Yards | Average | TD |
|---|---|---|---|---|
| 1937 | 14 | 183 | 13.1 | 0 |
| 1938 | 22 | 232 | 10.5 | 0 |
| 1939 | 22 | 303 | 13.8 | 0 |
| **Totals** | **58** | **718** | **12.37** | **0** |

**3. HUGH COX**

| Year | Returns | Yards | Average | TD |
|---|---|---|---|---|
| 1941 | 19 | 273 | 14.4 | 1 |
| 1942 | 16 | 165 | 10.3 | 0 |
| 1943 | 5 | 56 | 11.2 | 0 |
| **Totals** | **40** | **494** | **12.35** | **1** |

**4. BOSLEY ALLEN**

| Year | Returns | Yards | Average | TD |
|---|---|---|---|---|
| 1998 | 8 | 58 | 7.2 | 0 |
| 2000 | 28 | 421 | 15.0 | 2 |
| 2001 | 32 | 331 | 10.3 | 0 |
| **Totals** | **68** | **810** | **11.9** | **2** |

**5. DICK DASHIELL**

| Year | Returns | Yards | Average | TD |
|---|---|---|---|---|
| 1934 | 18 | 180 | 10.0 | 0 |
| 1935 | 9 | 140 | 15.6 | 0 |
| 1936 | 13 | 153 | 11.8 | 0 |
| **Totals** | **40** | **473** | **11.8** | **0** |

***minimum 40 returns**

## KICKOFF RETURNS

### CAREER

| Rk. | Name, Years | Returns |
|---|---|---|
| 1. | Brandon Tate, 2005-08 (2,688 yards) | 109 |
| 2. | Eric Blount, 1988-91 | 97 |
| 3. | T.J. Logan, 2013-16 | 77 |

### SEASON

| Rk. | Name, Year | Returns |
|---|---|---|
| 1. | Brandon Tate, 2007 (939 yards) | 39 |
| 2. | Brandon Tate, 2006 (902 yards) | 38 |
| 3. | T.J. Thorpe, 2011 (960 yards) | 36 |
| 4. | Anthony Ratliff-Williams, 2017 | 34 |
| 5. | Marcus Wall, 1993 | 31 |
| | Sean Tapley, 2012 | 31 |

### GAME

| Rk. | Name, Opponent, Year | Returns |
|---|---|---|
| 1. | Marcus Wall vs. Clemson, 1994 (184 yards) | 8 |

## KICKOFF RETURN YARDS

### CAREER

| Rk. | Name, Years | Yards |
|---|---|---|
| 1. | Brandon Tate, 2005-08 (109 returns) | 2,688 |
| | ACC RECORD | |
| 2. | Eric Blount, 1988-1991 | 2,313 |
| 3. | T.J. Logan, 2013-16 | 2,098 |

### SEASON

| Rk. | Name, Year | Yards |
|---|---|---|
| 1. | T.J. Thorpe, 2011 (36 returns) | 960 |
| 2. | Brandon Tate, 2007 | 939 |
| 3. | Brandon Tate, 2006 | 902 |
| 4. | Anthony Ratliff-Williams, 2017 | 895 |
| 5. | Marcus Wall, 1994 | 743 |
| 6. | Marcus Wall, 1993 | 734 |
| 7. | Sean Tapley, 2012 | 725 |
| 8. | T.J. Logan, 2016 | 690 |
| 9. | Eric Blount, 1991 | 679 |

### GAME

| Rk. | Name, Opponent, Year | Yards |
|---|---|---|
| 1. | Anthony Ratliff-Williams vs. Louisville (5 ret.) | 199 |
| 2. | Marcus Wall vs. Clemson, 1994 (8 returns) | 184 |
| 3. | T.J. Thorpe vs. Clemson, 2011 (4 returns) | 182 |
| 4. | T.J. Logan vs. Georgia, 2016 (5 returns) | 170 |

## KICKOFF RETURN AVERAGE

### CAREER*

| Rk. | Name, Opponent, Year | Att.-Yds. | Avg. |
|---|---|---|---|
| 1. | T.J. Logan, 2013-16 | 77-2,098 | 27.2 |
| 2. | Charlie Justice, 1946-49 | 31-826 | 26.6 |
| 3. | James Betterson, 1973-75 | 35-878 | 25.1 |

*minimum 30 returns

### SEASON*

| Rk. | Name, Opponent, Year | Att.-Yds. | Avg. |
|---|---|---|---|
| 1. | T.J. Logan, 2016 | 21 | 32.9 |
| 2. | Michael Waddell, 2003** | 15 | 31.7 |
| 3. | James Betterson, 1974 | 18 | 28.4 |
| 4. | Tyrell Godwin, 1998 | 12 | 27.8 |
| 5. | Marcus Wall, 1994 | 27 | 27.5 |
| 6. | Eric Blount, 1991 | 25 | 27.2 |

*minimum 12 returns • **led the NCAA

### GAME*

| Rk. | Name, Opponent, Year | Att.-Yds. | Avg. |
|---|---|---|---|
| 1. | Brandon Tate vs. Utah, 2005 | 3-149 | 49.7 |

*minimum three returns

## MISCELLANEOUS KICKOFF RETURN RECORDS

### MOST TOUCHDOWNS SCORED ON KICKOFF RETURNS

**Game:** 1 by many players; last by Anthony Ratliff-Williams, 2017 (98 yards at Pitt)

**Season:** 2 by Brandon Tate, 2006 (90 yards vs. Notre Dame; 97 yards vs. Duke); by T.J. Logan, 2013 (99 yards vs. Old Dominion, 78 yards vs. Cincinnati); by T.J. Logan, 2016 (95 yards vs. Georgia, 100 yards vs. The Citadel); by Anthony Ratliff-Williams, 2017 (98 yards at Pitt, 94 yards vs. Louisville)

**Career:** 4 by T.J. Logan (99 yards vs. Old Dominion, 78 yards vs. Cincinnati, 95 yards vs. Georgia, 100 yards vs. The Citadel)

### LONGEST KICKOFF RETURN

100 yards by Tyrell Godwin vs. Stanford, 1998; by T.J. Thorpe vs. Clemson, 2011; by T.J. Logan vs. The Citadel

### LONGEST KICKOFF RETURNS IN KENAN STADIUM

100 yards by T.J. Logan vs. The Citadel, 2016
99 yards by T.J. Logan vs. Old Dominion, 2013
97 yards by Don McCauley vs. Wake Forest, 1969

### SCORING A TD ON OPENING KICKOFF OF SEASON

92 yards by James Betterson vs. William and Mary, 1975

### SINGLE-GAME KICKOFF RETURN TEAM HIGHS

**Most Kickoff Returns:** 11 vs. Georgia Tech, 2012
**Most Yards on Kickoff Returns:** 290 vs. Clemson, 2011
**Highest Average Gain Per Return (Min. 3 returns):** 49.7 vs. Utah, 2005 (3 for 149)
**Most Touchdowns Scored on Kickoff Returns:** 1 on many occasions; last time at Pitt, 2017

### SINGLE-SEASON KICKOFF RETURN TEAM HIGHS

**Most Kickoff Returns:** 65 in 1988
**Most Kickoff Returns Per Game:** 5.9 in 1988 (65 in 11)
**Fewest Kickoff Returns Per Game:** 0.4 in 1938 (4 in 10)
**Most Kickoff Return Yards:** 1,365 in 2011
**Most Kickoff Return Yards Per Game:** 112.2 in 1988 (1234 in 11)
**Highest Average Gain Per Return (Min. 15 Returns):** 27.0 in 2016 (33 for 890)
**Most Touchdowns on Kickoff Returns:** 2 in 1998, 2003, 2005, 2006, 2013, 2016, 2017

## PUNT RETURNS

### CAREER

| Rk. | Name, Years | Returns |
|---|---|---|
| 1. | Ryan Switzer, 2013-16 (1,082 yards) | 99 |
| 2. | Greg Poole, 1979-82 (916 yards) | 90 |

### SEASON

| Rk. | Name, Year | Returns |
|---|---|---|
| 1. | Don Jackson, 1935 (363 yards) | 44 |
| 2. | Greg Poole, 1980 | 41 |
| 3. | Walter Black, 1983 | 40 |
| 4. | Don Jackson, 1934 | 38 |
| 5. | Crowell Little, 1936 | 37 |
| | Ryan Switzer, 2014 | 37 |

### GAME

| Rk. | Name, Opponents | Returns |
|---|---|---|
| 1. | Don Jackson vs. Duke, 1934 & vs. Virginia, 1935 | 9 |

## PUNT RETURN YARDS

### CAREER

| Rk. | Name, Years | Yards |
|---|---|---|
| 1. | Ryan Switzer, 2013-16 (99 returns) | 1,082 |
| 2. | Charlie Justice, 1946-49 (68 returns) | 966 |

### SEASON

| Rk. | Name, Year | Yards |
|---|---|---|
| 1. | Ryan Switzer, 2013 (24 returns) | 502 |
| 2. | Bosley Allen, 2000 (28 returns) | 421 |
| 3. | Walter Black, 1983 | 418 |
| 4. | Eric Blount, 1991 | 394 |
| 5. | Don Jackson, 1935 | 363 |

### GAME

| Rk. | Name, Opponent, Year | Yards |
|---|---|---|
| 1. | Ryan Switzer vs. Illinois, 2015 (5 returns) | 168 |
| 2. | Bud Carson vs. NC State, 1951 (8 returns) | 166 |

## PUNT RETURN AVERAGE

**CAREER***

| Rk. | Name, Opponent, Year | Att.-Yds. | Avg. |
|---|---|---|---|
| 1. | Charlie Justice, 1946-49 | 68-966 | 14.2 |

*minimum 40 returns

**SEASON***

| Rk. | Name, Opponent, Year | Att.-Yds. | Avg. |
|---|---|---|---|
| 1. | Ryan Switzer, 2013 | 24-502 | 20.9 |
| 2. | Charlie Justice, 1948 | 19-332 | 17.5 |
| 3. | Giovani Bernard, 2012 | 16-263 | 16.4 |
| 4. | Dazz Newsome, 2018 | 19-286 | 15.1 |
| 5. | Bosley Allen, 2000 | 28-421 | 15.0 |
| 6. | Da'Norris Searcy, 2009 | 23-335 | 14.6 |

*minimum 15 returns

**GAME**

| Rk. | Name, Opponent, Year | Att.-Yds. | Avg. |
|---|---|---|---|
| 1. | Brandon Tate vs. McNeese St., 2008 | 3-142 | 47.3 |

minimum 3 returns

| Rk. | Name, Opponent, Year | Att.-Yds. | Avg. |
|---|---|---|---|
| 1. | Bosley Allen vs. Wake Forest, 2000 | 7-153 | 21.9 |

minimum 6 returns

## MISCELLANEOUS PUNT RETURN RECORDS

**MOST TOUCHDOWNS ON PUNT RETURNS**

**Game:** 2 by Andre Purvis vs. Tulane, 1993 (recovered blocked punts); by Ryan Switzer vs. Pittsburgh, 2013
**Season:** 5 by Ryan Switzer, 2013 (NCAA RECORD)
**Career:** 7 by Ryan Switzer, 2013-16

**LONGEST PUNT RETURN**

96 yards by Johnny Branch vs. Maryland, 1930 (Kenan Stadium)

**SINGLE-GAME TEAM HIGHS**

**Most Punt Returns:** 13 vs. NC State, 1932
**Most Yards on Punt Returns:** 260 vs. Elon, 2012
**Highest Average Gain Per Return (Min. 5 returns):** 33.6 vs. Illinois, 2015 (5 for 168)
**Most Touchdowns Scored on Punt Returns:** 2 vs. Wake Forest, 1933; vs. VMI, 1935; vs. Tulane, 1993; vs. Pittsburgh, 2013

**SINGLE-SEASON TEAM HIGHS**

**Most Punt Returns:** 70 in 1932
**Most Punt Returns Per Game:** 7.7 in 1935 (69 in 9)
**Fewest Punt Returns Per Game:** 1.0 in 2019 (13 in 13); 1.1 in 1962 (11 in 10)
**Most Punt Return Yards:** 718 in 1935
**Most Punt Return Yards Per Game:** 79.8 in 1935 (718 in 9)
**Highest Average Gain Per Punt Return (Min. 15 Returns):** 23.7 in 1955 (16 for 379)
**Most Touchdowns on Punt Returns:** 5 in 2013

## COMBINED KICK & PUNT RETURN RECORDS

**MOST KICK RETURNS**

**Game:** 9 by Don Jackson vs. Duke, 1934 (9 punts); by Don Jackson vs. Virginia, 1935 (9 punts); by Eric Blount vs. Maryland, 1989 (2 punts, 7 kickoffs); by Brandon Tate vs. Duke, 2006 (5 punts, 4 kickoffs); by Charles Brown vs. Clemson, 2011 (6 kickoffs, 3 punts)
**Season:** 62 by Brandon Tate, 2007 (23 punts, 39 kickoffs)
**Career:** 188 by Brandon Tate, 2005-08 (79 punts, 109 kickoffs)

**MOST YARDS ON KICK RETURNS**

**Game:** 208 by Brandon Tate at Duke, 2006 (139 on kickoffs, 69 on punts)
**Season:** 1,155 by Brandon Tate, 2007 (939 on kickoffs, 216 on punts)
**Career:** 3,523 by Brandon Tate, 2005-08 (2,688 on kickoffs, 835 on punts)

**BOSTON COLLEGE (SINCE JOINING THE ACC IN 2005)**

Rushes: 20 by Ronnie McGill, 2005
Yards Rushing: 121 by Michael Carter, 2020
Passes Attempted: 32 by Matt Baker, 2005
Passes Completed: 20 by Matt Baker, 2005
Passing Yards: 238 by Cameron Sexton, 2008
Receptions: 8 by Jesse Holley, 2005; by Hakeem Nicks, 2008
Yards on Receptions: 139 by Hakeem Nicks, 2008
Total Offense: 218 by Cameron Sexton, 2008

**CLEMSON**

Rushes: 32 by Don McCauley, 1970
Yards Rushing: 228 by Mike Voight, 1975
Passes Attempted: 39 by Scott Stankavage, 1983
Passes Completed: 24 by Marquise Williams, 2014
Passing Yards: 345 by Marquise Williams, 2014
Receptions: 9 by Charlie Carr, 1966
Yards on Receptions: 169 by L.C. Stevens, 1997
Total Offense: 342 by Marquise Williams, 2014

**DUKE**

Rushes: 47 by Don McCauley, 1970; by Mike Voight, 1976
Yards Rushing: 291 by Kennard Martin, 1988
Passes Attempted: 50 by Jeff Beaver, 1966
Passes Completed: 28 by T.J. Yates, 2010
Passing Yards: 494 by Marquise Williams, 2015
Receptions: 11 by Leon Johnson, 1995; by Dwight Jones, 2010
Yards on Receptions: 185 by Bucky Brooks, 1992
Total Offense: 524 by Marquise Williams, 2015

**FLORIDA STATE (SINCE JOINING THE ACC IN 1992)**

Rushes: 25 by Leon Johnson, 1996
Yards Rushing: 126 by Shaun Draughn, 2009
Passes Attempted: 40 by C.J. Stephens, 2002
Passes Completed: 31 by Mitch Trubisky, 2016
Passing Yards: 439 by T.J. Yates, 2010
Receptions: 14 by Ryan Switzer, 2016
Yards on Receptions: 233 by Dwight Jones, 2010
Total Offense: 443 by T.J. Yates, 2010

**GEORGIA TECH**

Rushes: 33 by Natrone Means, 1992
Yards Rushing: 168 by Elijah Hood, 2016
Passes Attempted: 51 by Sam Howell, 2019
Passes Completed: 38 by Marquise Williams, 2014
Passing Yards: 406 by Mark Maye, 1987
Receptions: 10 by Leon Johnson, 1995
Yards on Receptions: 247 by Randy Marriott, 1987
Total Offense: 463 by Marquise Williams, 2014

**LOUISVILLE (SINCE JOINING THE ACC IN 2014)**

Rushes: 8 by Michael Carter, 2017
Yards Rushing: 23 by Jordon Brown, 2017
Passes Attempted: 23 by Brandon Harris, 2017
Passes Completed: 17 by Brandon Harris, 2017
Passing Yards: 216 by Brandon Harris, 2017
Receptions: 8 by Austin Proehl, 2017
Yards on Receptions: 120 by Austin Proehl, 2017
Total Offense: 226 by Brandon Harris, 2017

**MIAMI (SINCE JOINING THE ACC IN 2004)**

Rushes: 27 by Giovani Bernard, 2012
Yards Rushing: 308 by Michael Carter, 2020
Passes Attempted: 46 by Mitch Trubisky, 2016
Passes Completed: 33 by Mitch Trubisky, 2016
Passing Yards: 299 by Mitch Trubisky, 2016
Receptions: 11 by Josh Downs, 2021
Yards on Receptions: 199 by Eric Ebron, 2013
Total Offense: 346 by Mitch Trubisky, 2016

**NC STATE**

Rushes: 39 by Mike Voight, 1975
Yards Rushing: 220 by Elijah Hood, 2015
Passes Attempted: 47 by Bryn Renner, 2012
Passes Completed: 33 by T.J. Yates, 2010
Passing Yards: 411 by T.J. Yates, 2010
Receptions: 11 by Jarwarski Pollock, 2003
Yards on Receptions: 178 by Anthony Elzy, 2010
Total Offense: 405 by Sam Howell, 2019

**PITTSBURGH (SINCE JOINING THE ACC IN 2013)**

Rushes: 19 by Marquise Williams, 2014
Yards Rushing: 122 by Marquise Williams, 2014
Passes Attempted: 46 by Mitch Trubisky, 2016
Passes Completed: 35 by Mitch Trubisky, 2016
Passing Yards: 453 by Mitch Trubisky, 2016
Receptions: 16 by Ryan Switzer, 2016
Yards on Receptions: 208 by Ryan Switzer, 2016
Total Offense: 440 by Mitch Trubisky, 2016

**SYRACUSE (SINCE JOINING THE ACC IN 2014)**

Rushes: 15 by Antonio Williams, 2018
Yards Rushing: 116 by Antonio Williams, 2018
Passes Attempted: 52 by Nathan Elliott, 2018
Passes Completed: 34 by Nathan Elliott, 2018
Passing Yards: 321 by Nathan Elliott, 2018
Receptions: 9 by Anthony Ratliff-Williams, 2018
Yards on Receptions: 94 by Dyami Brown, 2020
Total Offense: 324 by Nathan Elliott, 2018

**VIRGINIA**

Rushes: 39 by Derrick Fenner, 1986
Yards Rushing: 328 by Derrick Fenner, 1986
Passes Attempted: 40 by Darian Durant, 2003
Passes Completed: 29 by Bryn Renner, 2012
Passing Yards: 443 by Sam Howell, 2020
Receptions: 16 by Quinshad Davis, 2012
Yards on Receptions: 240 by Dyami Brown, 2020
Total Offense: 418 by Sam Howell, 2020

**VIRGINIA TECH (SINCE JOINING THE ACC IN 2004)**

Rushes: 23 by Giovani Bernard, 2012
Yards Rushing: 262 by Giovani Bernard, 2012
Passes Attempted: 49 by Sam Howell, 2019
Passes Completed: 26 by Sam Howell, 2019
Passing Yards: 348 by Sam Howell, 2019
Receptions: 9 by Dazz Newsome, 2019
Yards on Receptions: 123 by Carl Tucker, 2018; by Josh Downs, 2021
Total Offense: 338 by Sam Howell, 2019

**WAKE FOREST**

Rushes: 33 by Mike Voight, 1975
Yards Rushing: 244 by Ronnie McGill, 2003
Passes Attempted: 45 by Sam Howell, 2020
Passes Completed: 32 by Sam Howell, 2020
Passing Yards: 550 by Sam Howell, 2020
Receptions: 10 by Mike Chatham, 1979; by Dazz Newsome, 2020
Yards on Receptions: 149 by Tony Blanchard, 1968; by Jimmy Jerome, 1974
Total Offense: 571 by Sam Howell, 2020

**RETURN A PUNT & KICKOFF FOR TOUCHDOWN, SAME GAME**

Charlie Justice vs. Florida, 1946; Eric Blount vs. William & Mary, 1991; Brandon Tate vs. Duke, 2006

**MOST TOUCHDOWNS SCORED ON KICK RETURNS**

**Game:** 2 by Charlie Justice vs. Florida, 1946 (1 punt, 1 kickoff); by Eric Blount vs. William & Mary, 1991 (1 punt, 1 kickoff); by Andre Purvis vs. Tulane, 1993 (recovery of blocked punts); by Brandon Tate vs. Duke, 2006 (1 punt, 1 kickoff); by Ryan Switzer vs. Pittsburgh, 2013 (2 punts)
**Season:** 5 by Ryan Switzer, 2013 (5 punts)
**Career:** 7 by Ryan Switzer, 2013-16 (7 punts)

# NORTH CAROLINA'S ACC STATISTICAL LEADERS

## INDIVIDUAL

### TOTAL OFFENSE

| Year | Player | Plays | Yards |
|---|---|---|---|
| 1958 | Jack Cummings | 154 | 1,148 |
| 1963 | Junior Edge | 244 | 1,413 |
| 1965 | Danny Talbott | 303 | 1,477 |
| 1971 | Paul Miller | 250 | 1,302 |
| 2002 | Darian Durant | 334 | 2,286 |
| 2020 | Sam Howell | 440 | 3,732 |

### SCORING

| Year | Player | TD | PAT | FG | Pts |
|---|---|---|---|---|---|
| 1965 | Danny Talbott | 7 | 13 | 5 | 70 |
| 1970 | Don McCauley | 21 | 0 | 0 | 126 |
| 1976 | Mike Voight | 18 | 1 | 0 | 110 |
| 1980 | Amos Lawrence | 15 | 0 | 0 | 90 |
| 1981 | Kelvin Bryant | 18 | 0 | 0 | 108 |
| 1993 | Leon Johnson | 16 | 2 | 0 | 100 |
| 2012 | Giovani Bernard | 19 | 0 | 0 | 114 |
| 2020 | Javonte Williams | 22 | 0 | 0 | 132 |

### RUSHING

| Year | Player | Att. | Yards |
|---|---|---|---|
| 1963 | Ken Willard | 167 | 648 |
| 1969 | Don McCauley | 204 | 1,092 |
| 1970 | Don McCauley | 324 | 1,720 |
| 1975 | Mike Voight | 259 | 1,250 |
| 1976 | Mike Voight | 315 | 1,407 |
| 1977 | Amos Lawrence | 193 | 1,211 |
| 1983 | Ethan Horton | 200 | 1,107 |
| 1984 | Ethan Horton | 238 | 1,247 |
| 1986 | Derrick Fenner | 200 | 1,250 |
| 1988 | Kennard Martin | 193 | 1,146 |
| 1991 | Natrone Means | 201 | 1,030 |
| 2012 | Giovani Bernard | 184 | 1,228 |
| 2020 | Michael Carter | 156 | 1,245 |

### PASSING EFFICIENCY

| Year | Player | Rating |
|---|---|---|
| 1979 | Matt Kupec | 131.1 |
| 1980 | Rod Elkins | 114.7 |
| 1986 | Mark Maye | 141.3 |
| 1996 | Chris Keldorf | 137.3 |
| 2011 | Bryn Renner | 159.4 |
| 2020 | Sam Howell | 179.1 |

### PASSING YARDS PER GAME

| Year | Player | Yards |
|---|---|---|
| 2019 | Sam Howell | 280.1 |

### RECEIVING

| Year | Player | Rec | Yards | TD |
|---|---|---|---|---|
| 1963 | Bob Lacey | 48 | 553 | 1 |
| 1964 | Ronnie Jackson | 34 | 512 | 5 |
| 1966 | Charlie Carr | 52 | 490 | 0 |
| 1974 | Jimmy Jerome | 47 | 837 | 5 |
| 2008 | Hakeem Nicks | 68 | 1,222 | 12 |
| 2020 | Dyami Brown | 55 | 1,099 | 8 |

### FIELD GOALS

| Year | Player | No. | Att. |
|---|---|---|---|
| 1969 | Don Hartig | 9 | 21 |
| 1971 | Ken Craven | 11 | 16 |
| 1976 | Tom Biddle | 13 | 18 |
| 1977 | Tom Biddle | 15 | 24 |
| 1982 | Brooks Barwick | 20 | 23 |
| 1990 | Clint Gwaltney | 21 | 27 |
| 2000 | Jeff Reed | 16 | 20 |
| 2008 | Casey Barth | 21 | 25 |

### PUNTING

| Year | Player | No. | Avg |
|---|---|---|---|
| 1953 | Dick Lackey | 27 | 43.4 |
| 1956 | Walley Vale | 31 | 41.1 |
| 1957 | Don Coker | 20 | 39.6 |
| 1958 | Don Coker | 31 | 43.2 |
| 1963 | Bill Edwards | 52 | 37.3 |
| 1980 | Steve Streater | 59 | 43.4 |
| 1985 | Tommy Barnhardt | 68 | 41.5 |
| 1992 | Mike Thomas | 56 | 43.1 |
| 1998 | Brian Schmitz | 75 | 44.8 |
| 1999 | Brian Schmitz | 74 | 47.8 |

### TACKLES PER GAME

| Year | Player | No. | Avg/G |
|---|---|---|---|
| 2018 | Cole Holcomb | 105 | 9.5 |

### INTERCEPTIONS

| Year | Player | No. | Yards | TD |
|---|---|---|---|---|
| 1963 | Bill Edwards | 4 | 5 | 0 |
| 1972 | Lou Angelo | 8 | 72 | 0 |
| 1976 | Bobby Cale | 5 | 8 | 0 |
| 1980 | Steve Streater | 5 | 43 | 0 |
| 1985 | Larry Griffin | 6 | 24 | 0 |
| 1986 | Derrick Donald | 6 | 51 | 0 |
| 1996 | Dre' Bly | 11 | 141 | 1 |
| 2008 | Trimane Goddard | 7 | 156 | 1 |
| 2021 | Cam'Ron Kelly | 4 | 24 | 0 |

### ALL-PURPOSE RUNNING

| Year | Player | Yards |
|---|---|---|
| 1961 | Gib Carson | 887 |
| 1964 | Ken Willard | 1269 |
| 1969 | Don McCauley | 1770 |
| 1970 | Don McCauley | 2021 |
| 1971 | Lewis Jolley | 1455 |
| 1974 | James Betterson | 1647 |
| 1976 | Mike Voight | 1439 |
| 1984 | Ethan Horton | 1501 |
| 1986 | Derrick Fenner | 1372 |
| 1987 | Randy Marriott | 1253 |
| 1991 | Natrone Means | 1208 |
| 2007 | Brandon Tate | 147.1 avg. |
| 2012 | Giovani Bernard | 198.1 avg. |

### KICKOFF RETURNS

| Year | Player | No. | Avg | TD |
|---|---|---|---|---|
| 1953 | Ken Keller | 13 | 21.5 | 0 |
| 1974 | James Betterson | 18 | 28.4 | 0 |
| 1987 | Randy Marriott | 27 | 22.5 | 0 |
| 1991 | Eric Blount | 25 | 27.2 | 1 |
| 1994 | Marcus Wall | 27 | 27.5 | 1 |
| 1996 | Leon Johnson | 14 | 24.8 | 1 |
| 1998 | Tyrell Godwin | 12 | 27.8 | 1 |
| 2003 | Michael Waddell | 15 | 31.7 | 1 |
| 2011 | T.J. Thorpe | 36 | 26.7 | 1 |
| 2016 | T.J. Logan | 21 | 32.9 | 2 |

### PUNT RETURNS

| Year | Player | No. | Avg | TD |
|---|---|---|---|---|
| 1969 | Rusty Culbreth | 27 | 8.0 | 0 |
| 1976 | Mel Collins | 15 | 10.7 | 0 |
| 1988 | Eric Blount | 15 | 9.9 | 0 |
| 1994 | Octavus Barnes | 14 | 10.8 | 0 |
| 2012 | Giovani Bernard | 16 | 16.4 | 2 |
| 2013 | Ryan Switzer | 24 | 20.9 | 5 |
| 2020 | Dazz Newsome | 17 | 9.9 | 0 |

## TEAM

### TOTAL OFFENSE

| Year | Yards | Per Game |
|---|---|---|
| 1958 | 3,198 | 319.8 |
| 1963 | 3,414 | 341.4 |
| 1969 | 3,662 | 366.2 |
| 1970 | 4,523 | 411.2 |
| 1971 | 4,015 | 365.0 |
| 1974 | 4,691 | 426.5 |
| 1980 | 4,018 | 365.3 |
| 1981 | 4,573 | 415.7 |
| 1983 | 4,860 | 441.8 |
| 1986 | 4,796 | 436.0 |
| 2020 | 6,447 | 537.2 |

### RUSHING OFFENSE

| Year | Yards | Per Game |
|---|---|---|
| 1969 | 2,615 | 261.5 |
| 1970 | 3,137 | 285.2 |
| 1972 | 2,684 | 244.0 |
| 1974 | 2,925 | 265.9 |
| 1975 | 2,466 | 224.2 |
| 1980 | 2,977 | 270.6 |
| 1981 | 3,019 | 274.5 |
| 1982 | 2,881 | 261.9 |
| 1983 | 3,046 | 276.9 |
| 1993 | 3,036 | 253.0 |
| 1994 | 2,496 | 226.9 |

### PASSING OFFENSE

| Year | Yards | Per Game |
|---|---|---|
| 1963 | 1605 | 160.5 |
| 2002 | 3199 | 266.6 |

### PASSING EFFICIENCY

| Year | Rating |
|---|---|
| 2008 | 138.9 |
| 2011 | 157.6 |
| 2015 | 159.4 |
| 2016 | 156.9 |
| 2020 | 177.6 |

### SCORING OFFENSE

| Year | Points | Per Game |
|---|---|---|
| 1958 | 195 | 19.5 |
| 1964 | 178 | 17.8 |
| 1969 | 200 | 20.0 |
| 1970 | 346 | 31.5 |
| 1971 | 285 | 25.9 |
| 1974 | 340 | 30.9 |
| 1979 | 273 | 24.8 |
| 1980 | 281 | 25.5 |
| 1981 | 344 | 31.3 |
| 2015 | 570 | 40.7 |

### TOTAL DEFENSE

| Year | Yards | Per Game |
|---|---|---|
| 1958 | 2,397 | 239.7 |
| 1964 | 2,573 | 257.3 |
| 1970 | 2,864 | 260.4 |
| 1971 | 3,062 | 278.4 |
| 1977 | 2,624 | 238.5 |
| 1980 | 2,821 | 256.5 |
| 1982 | 2,602 | 235.5 |
| 1983 | 3,254 | 295.8 |
| 1995 | 2,940 | 267.3 |
| 1996 | 2,482 | 225.6 |
| 1997 | 2,302 | 209.3 |
| 2001 | 3,664 | 305.3 |
| 2008 | 3,505 | 269.6 |

### RUSHING DEFENSE

| Year | Yards | Per Game |
|---|---|---|
| 1958 | 1,349 | 134.9 |
| 1964 | 1,462 | 146.2 |
| 1969 | 1,085 | 108.5 |
| 1970 | 1,048 | 95.3 |
| 1971 | 1,479 | 134.5 |
| 1977 | 1,487 | 135.2 |
| 1983 | 1,494 | 135.8 |
| 2008 | 1,243 | 95.6 |

### PASSING DEFENSE

| Year | Yards | Per Game |
|---|---|---|
| 1953 | 782 | 78.2 |
| 1960 | 676 | 67.6 |
| 1963 | 844 | 84.4 |
| 1974 | 1,175 | 106.8 |
| 1977 | 1,137 | 103.4 |
| 1982 | 1,490 | 135.5 |
| 1996 | 83.2 rating points | |
| 1997 | 81.5 rating points | |
| 2001 | 98.9 rating points | |
| 2016 | 2,350 | 180.8 |

### SCORING DEFENSE

| Year | Points | Per Game |
|---|---|---|
| 1958 | 109 | 10.9 |
| 1969 | 164 | 16.4 |
| 1970 | 179 | 16.3 |
| 1971 | 145 | 13.2 |
| 1977 | 81 | 7.4 |
| 1980 | 123 | 11.2 |
| 1982 | 139 | 12.6 |
| 1983 | 188 | 17.1 |
| 1996 | 110 | 10.0 |
| 1997 | 143 | 13.0 |

# YEAR-BY-YEAR LEADERS

**TOTAL OFFENSE**

| Year | Name | Plays | Rush | Pass | Total | TDR |
|---|---|---|---|---|---|---|
| 1931 | Bill Croom | 93 | 238 | 246 | 484 | 3 |
| 1932 | John Phipps | 144 | 156 | 324 | 480 | 4 |
| 1933 | Alan McDonald | 108 | 143 | 293 | 436 | 4 |
| 1934 | Don Jackson | 114 | 175 | 326 | 501 | 6 |
| 1935 | Don Jackson | 200 | 492 | 713 | 1205 | 15 |
| 1936 | Jim Hutchins | 121 | 455 | 174 | 629 | 8 |
| 1937 | Tom Burnette | 72 | 418 | 127 | 545 | 5 |
| 1938 | Jim Lalanne | 121 | 213 | 302 | 515 | 3 |
| 1939 | Jim Lalanne | 172 | 406 | 538 | 944 | 15 |
| 1940 | Jim Lalanne | 183 | 541 | 333 | 874 | 9 |
| 1941 | Hugh Cox | 164 | 394 | 209 | 603 | 7 |
| 1942 | Billy Myers | 119 | 376 | 257 | 633 | 5 |
| 1943 | Eddie Teague | 126 | 379 | 145 | 524 | 3 |
| 1944 | Bob Warren | 160 | 19 | 303 | 322 | 2 |
| 1945 | Tom Gorman | 104 | 34 | 420 | 454 | 2 |
| 1946 | Charlie Justice | 181 | 943 | 274 | 1217 | 13 |
| 1947 | Charlie Justice | 175 | 548 | 390 | 938 | 14 |
| 1948 | Charlie Justice | 269 | 766 | 854 | 1620 | 23 |
| 1949 | Charlie Justice | 222 | 377 | 731 | 1108 | 14 |
| 1950 | Billy Hayes | 192 | 136 | 528 | 664 | 2 |
| 1951 | Frank Wissman | 118 | 116 | 396 | 512 | 5 |
| 1952 | Marshall Newman | 160 | 47 | 564 | 611 | 7 |
| 1953 | Ken Keller | 86 | 432 | 0 | 432 | 5 |
| 1954 | Len Bullock | 132 | 96 | 283 | 379 | 5 |
| 1955 | Ken Keller | 114 | 353 | 51 | 404 | 2 |
| 1956 | Ed Sutton | 134 | 748 | 71 | 819 | 8 |
| 1957 | Jack Cummings | 106 | 30 | 640 | 670 | 5 |
| 1958 | JACK CUMMINGS | 154 | 11 | 1139 | 1150 | 11 |
| 1959 | Jack Cummings | 169 | 68 | 889 | 957 | 6 |
| 1960 | Ray Farris | 269 | 257 | 865 | 1122 | 9 |
| 1961 | Ray Farris | 269 | 153 | 875 | 1028 | 6 |
| 1962 | Junior Edge | 225 | 64 | 1234 | 1298 | 8 |
| 1963 | JUNIOR EDGE | 244 | 250 | 1163 | 1413 | 10 |
| 1964 | Gary Black | 254 | 261 | 1038 | 1299 | 10 |
| 1965 | DANNY TALBOTT | 303 | 397 | 1080 | 1477 | 10 |
| 1966 | Danny Talbott | 196 | 188 | 691 | 879 | 4 |
| 1967 | Gayle Bomar | 351 | 529 | 873 | 1402 | 6 |
| 1968 | Gayle Bomar | 354 | 495 | 1229 | 1724 | 13 |
| 1969 | Don McCauley | 205 | 1092 | 0 | 1092 | 11 |
| 1970 | Don McCauley | 327 | 1720 | 9 | 1729 | 21 |
| 1971 | PAUL MILLER | 250 | 261 | 1041 | 1302 | 15 |
| 1972 | Nick Vidnovic | 226 | 149 | 1096 | 1245 | 16 |
| 1973 | Sammy Johnson | 186 | 1006 | 0 | 1006 | 7 |
| 1974 | Chris Kupec | 222 | 109 | 1474 | 1583 | 21 |
| 1975 | Bill Paschall | 265 | 109 | 1195 | 1304 | 11 |
| 1976 | Mike Voight | 315 | 1407 | 0 | 1407 | 18 |
| 1977 | Amos Lawrence | 197 | 1211 | 20 | 1231 | 7 |
| 1978 | Amos Lawrence | 235 | 1043 | 0 | 1043 | 3 |
| 1979 | Matt Kupec | 170 | -23 | 1587 | 1564 | 20 |
| 1980 | Amos Lawrence | 229 | 1118 | 0 | 1118 | 11 |
| 1981 | Rod Elkins | 172 | 38 | 994 | 1032 | 10 |
| 1982 | Scott Stankavage | 179 | 1 | 1124 | 1125 | 11 |
| 1983 | Scott Stankavage | 288 | -21 | 1721 | 1700 | 20 |
| 1984 | Kevin Anthony | 347 | -4 | 1786 | 1782 | 12 |
| 1985 | Kevin Anthony | 292 | -143 | 1546 | 1403 | 13 |
| 1986 | Mark Maye | 233 | 96 | 1401 | 1497 | 12 |
| 1987 | Mark Maye | 328 | -51 | 1965 | 1914 | 9 |
| 1988 | Kennard Martin | 193 | 1146 | 0 | 1146 | 11 |
| 1989 | Jonathan Hall | 150 | 120 | 581 | 701 | 2 |
| 1990 | Todd Burnett | 263 | -114 | 1339 | 1225 | 4 |
| 1991 | Natrone Means | 201 | 1030 | 0 | 1030 | 11 |
| 1992 | Jason Stanicek | 209 | 121 | 1082 | 1203 | 5 |
| 1993 | Jason Stanicek | 326 | 406 | 1878 | 2284 | 16 |
| 1994 | Jason Stanicek | 254 | 281 | 1222 | 1503 | 10 |
| 1995 | Mike Thomas | 393 | 53 | 2436 | 2489 | 11 |
| 1996 | Chris Keldorf | 394 | -177 | 2347 | 2230 | 23 |
| 1997 | Oscar Davenport | 232 | 12 | 1380 | 1392 | 9 |
| 1998 | Ronald Curry | 227 | 419 | 975 | 1394 | 8 |
| 1999 | Ronald Curry | 170 | 226 | 682 | 908 | 5 |
| 2000 | Ronald Curry | 423 | 351 | 2325 | 2676 | 17 |
| 2001 | Darian Durant | 281 | 128 | 1843 | 1971 | 19 |
| 2002 | Darian Durant | 334 | 163 | 2123 | 2286 | 18 |
| 2003 | Darian Durant | 480 | 396 | 2551 | 2947 | 24 |
| 2004 | Darian Durant | 380 | 188 | 2238 | 2426 | 18 |
| 2005 | Matt Baker | 425 | -34 | 2345 | 2311 | 11 |
| 2006 | Joe Dailey | 245 | 61 | 1316 | 1377 | 8 |
| 2007 | T.J. Yates | 438 | -123 | 2655 | 2532 | 16 |
| 2008 | Cameron Sexton | 194 | -96 | 1261 | 1165 | 10 |
| 2009 | T.J. Yates | 399 | -66 | 2136 | 2070 | 15 |
| 2010 | T.J. Yates | 501 | -77 | 3418 | 3341 | 22 |
| 2011 | Bryn Renner | 407 | -88 | 3086 | 2998 | 26 |
| 2012 | Bryn Renner | 483 | 38 | 3356 | 3394 | 29 |
| 2013 | Marquise Williams | 328 | 536 | 1698 | 2234 | 22 |
| 2014 | Marquise Williams | 621 | 788 | 3068 | 3856 | 34 |
| 2015 | Marquise Williams | 515 | 948 | 3072 | 4020 | 37 |
| 2016 | Mitch Trubisky | 540 | 308 | 3748 | 4056 | 35 |
| 2017 | Chazz Surratt | 268 | 210 | 1342 | 1552 | 13 |
| 2018 | Nathan Elliott | 364 | 35 | 2169 | 2204 | 11 |
| 2019 | Sam Howell | 516 | 35 | 3641 | 3676 | 39 |
| 2020 | SAM HOWELL | 440 | 146 | 3586 | 3732 | 35 |
| 2021 | Sam Howell | 530 | 828 | 3056 | 3884 | 35 |

TDR: Touchdowns Responsible For (rushing & passing)
ALL CAPS are ACC leaders

**SCORING**

| Year | Name | TD | PAT | FG | Points |
|---|---|---|---|---|---|
| 1931 | Rip Slusser | 7 | 0 | 0 | 42 |
| 1932 | Bill Croom | 3 | 0 | 0 | 18 |
| 1933 | George Moore | 3 | 0 | 0 | 18 |
| 1934 | Harry Montgomery | 4 | 0 | 0 | 24 |
| | Charlie Shaffer | 4 | 0 | 0 | 24 |
| 1935 | Don Jackson | 7 | 0 | 0 | 42 |
| 1936 | Jim Hutchins | 7 | 0 | 0 | 42 |
| 1937 | Crowell Little | 7 | 0 | 0 | 42 |
| | George Watson | 7 | 0 | 0 | 42 |
| 1938 | George Radman | 6 | 0 | 0 | 36 |
| 1939 | Paul Severin | 5 | 4 | 2 | 40 |
| 1940 | Jim Lalanne | 6 | 0 | 0 | 36 |
| 1941 | Hugh Cox | 4 | 2 | 0 | 26 |
| 1942 | Billy Myers | 4 | 6 | 0 | 30 |
| 1943 | Billy Myers | 5 | 0 | 0 | 30 |
| | Hosea Rodgers | 5 | 0 | 0 | 30 |
| 1944 | Bob Warren | 2 | 0 | 0 | 12 |
| 1945 | Tom Colfer | 5 | 0 | 0 | 30 |
| 1946 | Charlie Justice | 12 | 0 | 0 | 72 |
| 1947 | Charlie Justice | 8 | 0 | 0 | 48 |
| 1948 | Charlie Justice | 11 | 0 | 0 | 66 |
| 1949 | Charlie Justice | 8 | 0 | 0 | 48 |
| 1950 | Bud Wallace | 5 | 0 | 0 | 30 |
| 1951 | Bud Wallace | 4 | 0 | 0 | 24 |
| | Dick Wiess | 4 | 0 | 0 | 24 |
| 1952 | Benny Walser | 4 | 0 | 0 | 24 |
| 1953 | Ken Keller | 5 | 7 | 0 | 37 |
| 1954 | Ken Keller | 4 | 9 | 0 | 33 |
| 1955 | Ken Keller | 2 | 9 | 0 | 21 |
| 1956 | Ed Sutton | 7 | 0 | 0 | 42 |
| 1957 | Giles Gaca | 3 | 0 | 0 | 18 |
| | Daley Goff | 3 | 0 | 0 | 18 |
| | Buddy Payne | 3 | 0 | 0 | 18 |
| 1958 | Don Klochak | 5 | 2 | 0 | 34 |
| 1959 | Don Klochak | 5 | 0 | 0 | 30 |
| 1960 | Ray Farris | 6 | 0 | 0 | 36 |
| 1961 | Bob Elliott | 3 | 12 | 3 | 39 |
| 1962 | Bob Lacey | 5 | 1 | 1 | 35 |
| 1963 | Ken Willard | 6 | 1 | 0 | 38 |
| 1964 | Ken Willard | 9 | 0 | 0 | 54 |
| 1965 | DANNY TALBOTT | 7 | 13 | 5 | 70 |
| 1966 | Bill Dodson | 0 | 5 | 5 | 20 |
| 1967 | Tommy Dempsey | 4 | 0 | 0 | 24 |
| 1968 | Don Hartig | 0 | 14 | 8 | 38 |
| 1969 | Don McCauley | 11 | 0 | 0 | 66 |
| 1970 | DON MCCAULEY | 21 | 0 | 0 | 126 |
| 1971 | Lewis Jolley | 11 | 1 | 0 | 68 |
| 1972 | Ellis Alexander | 0 | 35 | 7 | 56 |
| 1973 | Ellis Alexander | 0 | 24 | 8 | 48 |
| 1974 | Mike Voight | 11 | 0 | 0 | 66 |
| 1975 | Mike Voight | 11 | 0 | 0 | 66 |
| 1976 | MIKE VOIGHT | 18 | 1 | 0 | 110 |
| 1977 | Tom Biddle | 0 | 21 | 15 | 66 |
| 1978 | Jeff Hayes | 0 | 19 | 8 | 43 |
| 1979 | Amos Lawrence | 10 | 0 | 0 | 60 |
| 1980 | AMOS LAWRENCE | 15 | 0 | 0 | 90 |
| 1981 | KELVIN BRYANT | 18 | 0 | 0 | 108 |
| 1982 | Brooks Barwick | 0 | 37 | 20 | 97 |
| 1983 | Brooks Barwick | 0 | 40 | 11 | 73 |
| 1984 | Kenny Miller | 0 | 18 | 16 | 66 |
| 1985 | Earl Winfield | 9 | 0 | 0 | 54 |
| 1986 | Lee Gliarmis | 0 | 30 | 11 | 63 |
| 1987 | Kenny Miller | 0 | 23 | 13 | 62 |
| 1988 | Kennard Martin | 11 | 0 | 0 | 66 |
| 1989 | Michael Benefield | 5 | 0 | 0 | 30 |
| | Clint Gwaltney | 0 | 15 | 5 | 30 |
| 1990 | Clint Gwaltney | 0 | 22 | 21 | 85 |
| 1991 | Natrone Means | 11 | 0 | 0 | 66 |
| 1992 | Natrone Means | 13 | 1 | 0 | 80 |
| 1993 | LEON JOHNSON | 16 | 2 | 0 | 100 |
| 1994 | Tripp Pignetti | 0 | 37 | 12 | 73 |
| 1995 | Leon Johnson | 12 | 1 | 0 | 74 |
| 1996 | Leon Johnson | 12 | 0 | 0 | 72 |
| 1997 | Josh McGee | 0 | 34 | 12 | 70 |
| 1998 | Josh McGee | 0 | 30 | 14 | 72 |
| 1999 | Josh McGee | 0 | 15 | 17 | 66 |
| 2000 | Jeff Reed | 0 | 30 | 16 | 78 |
| 2001 | Jeff Reed | 0 | 36 | 12 | 72 |
| 2002 | Dan Orner | 0 | 26 | 9 | 53 |
| 2003 | Dan Orner | 0 | 35 | 12 | 71 |
| 2004 | Connor Barth | 0 | 35 | 14 | 77 |
| 2005 | Connor Barth | 0 | 23 | 11 | 56 |
| 2006 | Connor Barth | 0 | 24 | 10 | 54 |
| 2007 | Connor Barth | 0 | 21 | 19 | 78 |
| 2008 | Hakeem Nicks | 13 | 0 | 0 | 78 |
| 2009 | Casey Barth | 0 | 34 | 21 | 97 |
| 2010 | Casey Barth | 0 | 38 | 19 | 95 |
| 2011 | Giovani Bernard | 14 | 0 | 0 | 84 |
| 2012 | Giovani Bernard | 19 | 0 | 0 | 114 |
| 2013 | Thomas Moore | 0 | 46 | 14 | 90 |
| 2014 | Marquise Williams | 14 | 0 | 0 | 84 |
| 2015 | Nick Weiler | 0 | 67 | 20 | 127 |
| 2016 | Nick Weiler | 0 | 51 | 15 | 96 |
| 2017 | Freeman Jones | 0 | 37 | 9 | 64 |
| 2018 | Freeman Jones | 0 | 31 | 18 | 85 |
| 2019 | Noah Ruggles | 0 | 45 | 19 | 102 |
| 2020 | JAVONTE WILLIAMS | 22 | 0 | 0 | 132 |
| 2021 | Grayson Atkins | 0 | 52 | 19 | 109 |

All CAPS are ACC leaders

**RUSHING**

| Year | Name | Att | Yds | TD |
|---|---|---|---|---|
| 1931 | Rip Slusser | 122 | 421 | 6 |
| 1932 | Bill Croom | 52 | 265 | 2 |
| 1933 | Alan McDonald | 54 | 143 | 1 |
| 1934 | Jim Hutchins | 98 | 406 | 2 |
| 1935 | Don Jackson | 100 | 492 | 5 |
| 1936 | Jim Hutchins | 103 | 455 | 7 |
| 1937 | Tom Burnette | 57 | 418 | 2 |
| 1938 | Jack Kraynick | 106 | 340 | 3 |
| 1939 | Jim Lalanne | 83 | 406 | 6 |
| 1940 | Jim Lalanne | 111 | 541 | 6 |
| 1941 | Hugh Cox | 113 | 394 | 3 |
| 1942 | Billy Myers | 76 | 376 | 4 |
| 1943 | Hosea Rodgers | 83 | 461 | 5 |
| 1944 | Art Lowe | 28 | 134 | 1 |
| 1945 | Bill Voris | 98 | 291 | 1 |
| 1946 | Charlie Justice | 131 | 943 | 9 |
| 1947 | Charlie Justice | 125 | 548 | 5 |
| 1948 | Charlie Justice | 147 | 766 | 8 |
| 1949 | Billy Hayes | 148 | 447 | 1 |
| 1950 | Dick Bunting | 106 | 401 | 2 |
| 1951 | Dick Wiess | 82 | 339 | 4 |
| 1952 | Larry Parker | 83 | 215 | 1 |
| 1953 | Ken Keller | 83 | 432 | 5 |
| 1954 | Don Klochak | 55 | 361 | 3 |
| 1955 | Ken Keller | 105 | 353 | 2 |
| 1956 | Ed Sutton | 120 | 748 | 5 |
| 1957 | Ed Lipski | 50 | 305 | 1 |
| 1958 | Wade Smith | 102 | 449 | 3 |
| 1959 | Wade Smith | 87 | 414 | 3 |
| 1960 | Bob Elliott | 88 | 356 | 4 |
| 1961 | Gib Carson | 116 | 406 | 3 |
| 1962 | Ken Willard | 119 | 466 | 4 |
| 1963 | KEN WILLARD | 167 | 648 | 6 |
| 1964 | Ken Willard | 228 | 835 | 8 |
| 1965 | Tom Lampman | 108 | 444 | 2 |
| 1966 | David Riggs | 110 | 399 | 2 |
| 1967 | Gayle Bomar | 193 | 529 | 2 |
| 1968 | Gayle Bomar | 165 | 495 | 5 |
| 1969 | DON McCAULEY | 204 | 1092 | 8 |
| 1970 | DON McCAULEY | 324 | 1720 | 19 |
| 1971 | Lewis Jolley | 117 | 712 | 7 |
| 1972 | Ike Oglesby | 148 | 707 | 3 |
| 1973 | Sammy Johnson | 183 | 1006 | 7 |
| 1974 | James Betterson | 209 | 1082 | 9 |
| 1975 | MIKE VOIGHT | 259 | 1250 | 11 |
| 1976 | MIKE VOIGHT | 315 | 1407 | 18 |
| 1977 | AMOS LAWRENCE | 193 | 1211 | 6 |
| 1978 | Amos Lawrence | 234 | 1043 | 2 |
| 1979 | Amos Lawrence | 225 | 1019 | 9 |
| 1980 | Amos Lawrence | 229 | 1118 | 11 |
| 1981 | Kelvin Bryant | 152 | 1015 | 17 |
| 1982 | Kelvin Bryant | 228 | 1064 | 3 |
| 1983 | ETHAN HORTON | 200 | 1107 | 3 |
| 1984 | ETHAN HORTON | 238 | 1247 | 6 |
| 1985 | William Humes | 115 | 515 | 5 |
| 1986 | DERRICK FENNER | 200 | 1250 | 6 |
| 1987 | Eric Starr | 142 | 550 | 3 |
| 1988 | KENNARD MARTIN | 193 | 1146 | 11 |
| 1989 | Aaron Staples | 114 | 463 | 4 |
| 1990 | Natrone Means | 168 | 849 | 10 |
| 1991 | NATRONE MEANS | 201 | 1030 | 11 |

| | | | | |
|---|---|---|---|---|
| 1992 | Natrone Means | 236 | 1195 | 13 |
| 1993 | Curtis Johnson | 173 | 1034 | 11 |
| 1994 | Leon Johnson | 151 | 805 | 7 |
| 1995 | Leon Johnson | 225 | 963 | 12 |
| 1996 | Leon Johnson | 242 | 913 | 10 |
| 1997 | Jonathan Linton | 248 | 1004 | 10 |
| 1998 | Rufus Brown | 133 | 534 | 3 |
| 1999 | Daniel Davis | 69 | 303 | 2 |
| 2000 | Brandon Russell | 145 | 508 | 3 |
| 2001 | Andre' Williams | 170 | 520 | 4 |
| 2002 | Jacque Lewis | 130 | 574 | 2 |
| 2003 | Ronnie McGill | 128 | 654 | 7 |
| 2004 | Chad Scott | 143 | 796 | 8 |
| 2005 | Ronnie McGill | 130 | 530 | 5 |
| 2006 | Ronnie McGill | 192 | 790 | 7 |
| 2007 | Johnny White | 95 | 399 | 0 |
| 2008 | Shaun Draughn | 198 | 866 | 3 |
| 2009 | Ryan Houston | 191 | 713 | 9 |
| 2010 | Johnny White | 130 | 720 | 7 |
| 2011 | Giovani Bernard | 239 | 1253 | 13 |
| 2012 | Giovani Bernard | 184 | 1228 | 19 |
| 2013 | Marquise Williams | 111 | 536 | 6 |
| 2014 | Marquise Williams | 193 | 788 | 13 |
| 2015 | Elijah Hood | 219 | 1463 | 17 |
| 2016 | Elijah Hood | 145 | 858 | 8 |
| 2017 | Jordon Brown | 138 | 613 | 4 |
| 2018 | Michael Carter | 84 | 597 | 2 |
| 2019 | Michael Carter | 177 | 1003 | 3 |
| 2020 | MICHAEL CARTER | 156 | 1245 | 9 |
| 2021 | Ty Chandler | 182 | 1092 | 13 |

All CAPS denote ACC leaders

**PASSING**

| Year | Name | Comp | Att | Yds | TD |
|---|---|---|---|---|---|
| 1931 | Tom White | 11 | 35 | 138 | 1 |
| 1932 | John Phipps | 20 | 63 | 324 | 3 |
| 1933 | Alan McDonald | 18 | 54 | 293 | 3 |
| 1934 | Don Jackson | 19 | 55 | 326 | 3 |
| 1935 | Don Jackson | 47 | 100 | 713 | 8 |
| 1936 | Crowell Little | 13 | 32 | 179 | 2 |
| 1937 | Crowell Little | 19 | 46 | 265 | 0 |
| 1938 | Jim Lalanne | 21 | 52 | 302 | 2 |
| 1939 | Jim Lalanne | 44 | 89 | 538 | 9 |
| 1940 | Jim Lalanne | 33 | 72 | 333 | 3 |
| 1941 | Hugh Cox | 19 | 51 | 209 | 3 |
| 1942 | Billy Myers | 19 | 43 | 257 | 1 |
| 1943 | Billy Myers | 17 | 45 | 317 | 4 |
| 1944 | Bob Warren | 25 | 72 | 303 | 0 |
| 1945 | Tom Gorman | 27 | 73 | 420 | 2 |
| 1946 | Charlie Justice | 19 | 50 | 274 | 1 |
| 1947 | Charlie Justice | 27 | 50 | 390 | 6 |
| 1948 | Charlie Justice | 62 | 122 | 854 | 12 |
| 1949 | Charlie Justice | 51 | 99 | 731 | 6 |
| 1950 | Billy Hayes | 49 | 104 | 528 | 2 |
| 1951 | Frank Wissman | 35 | 65 | 396 | 4 |
| 1952 | Marshall Newman | 34 | 92 | 564 | 7 |
| 1953 | Marshall Newman | 26 | 81 | 297 | 3 |
| 1954 | Len Bullock | 31 | 55 | 283 | 3 |
| 1955 | Dave Reed | 25 | 73 | 418 | 1 |
| 1956 | Dave Reed | 22 | 54 | 313 | 4 |
| 1957 | Jack Cummings | 39 | 76 | 640 | 4 |
| 1958 | Jack Cummings | 68 | 134 | 1139 | 11 |
| 1959 | Jack Cummings | 63 | 144 | 889 | 4 |
| 1960 | Ray Farris | 63 | 143 | 865 | 3 |
| 1961 | Ray Farris | 71 | 159 | 875 | 2 |
| 1962 | Junior Edge | 103 | 185 | 1234 | 7 |
| 1963 | Junior Edge | 89 | 170 | 1163 | 5 |
| 1964 | Gary Black | 82 | 174 | 1038 | 7 |
| 1965 | Danny Talbott | 103 | 207 | 1080 | 3 |
| 1966 | Danny Talbott | 69 | 122 | 691 | 2 |
| 1967 | Gayle Bomar | 79 | 158 | 873 | 4 |
| 1968 | Gayle Bomar | 87 | 189 | 1229 | 8 |
| 1969 | John Swofford | 33 | 74 | 487 | 4 |
| 1970 | Paul Miller | 48 | 80 | 728 | 8 |
| 1971 | Paul Miller | 75 | 146 | 1041 | 9 |
| 1972 | Nick Vidnovic | 69 | 143 | 1096 | 10 |
| 1973 | Bill Paschall | 65 | 116 | 837 | 7 |
| 1974 | Chris Kupec | 104 | 150 | 1474 | 12 |
| 1975 | Bill Paschall | 93 | 180 | 1195 | 10 |
| 1976 | Matt Kupec | 52 | 99 | 751 | 2 |
| 1977 | Matt Kupec | 59 | 105 | 715 | 7 |
| 1978 | Matt Kupec | 71 | 121 | 787 | 6 |
| 1979 | MATT KUPEC | 123 | 227 | 1587 | 18 |
| 1980 | ROD ELKINS | 81 | 160 | 1002 | 11 |
| 1981 | Rod Elkins | 69 | 136 | 994 | 9 |
| 1982 | Scott Stankavage | 78 | 158 | 1124 | 11 |
| 1983 | Scott Stankavage | 147 | 249 | 1721 | 16 |
| 1984 | Kevin Anthony | 146 | 265 | 1786 | 8 |
| 1985 | Kevin Anthony | 142 | 249 | 1546 | 11 |
| 1986 | MARK MAYE | 110 | 176 | 1401 | 10 |
| 1987 | Mark Maye | 143 | 270 | 1965 | 9 |
| 1988 | Todd Burnett | 52 | 97 | 497 | 3 |
| 1989 | Jonathan Hall | 50 | 113 | 581 | 2 |
| 1990 | Todd Burnett | 112 | 219 | 1339 | 4 |
| 1991 | Chuckie Burnette | 81 | 130 | 939 | 4 |
| 1992 | Jason Stanicek | 84 | 144 | 1082 | 4 |
| 1993 | Jason Stanicek | 139 | 217 | 1878 | 12 |
| 1994 | Jason Stanicek | 96 | 166 | 1222 | 7 |
| 1995 | Mike Thomas | 185 | 332 | 2436 | 10 |
| 1996 | CHRIS KELDORF | 201 | 338 | 2347 | 23 |
| 1997 | Oscar Davenport | 115 | 183 | 1380 | 7 |
| 1998 | Oscar Davenport | 100 | 182 | 1208 | 8 |
| 1999 | Ronald Curry | 54 | 110 | 682 | 3 |
| 2000 | Ronald Curry | 163 | 304 | 2325 | 11 |
| 2001 | Darian Durant | 142 | 223 | 1843 | 17 |
| 2002 | Darian Durant | 147 | 248 | 2123 | 16 |
| 2003 | Darian Durant | 234 | 389 | 2551 | 18 |
| 2004 | Darian Durant | 178 | 299 | 2238 | 17 |
| 2005 | Matt Baker | 180 | 346 | 2345 | 9 |
| 2006 | Joe Dailey | 112 | 195 | 1316 | 7 |
| 2007 | T.J. Yates | 218 | 365 | 2655 | 14 |
| 2008 | Cameron Sexton | 94 | 168 | 1261 | 9 |
| 2009 | T.J. Yates | 214 | 355 | 2136 | 14 |
| 2010 | T.J. Yates | 282 | 422 | 3418 | 19 |
| 2011 | Bryn Renner | 239 | 350 | 3086 | 26 |
| 2012 | Bryn Renner | 276 | 422 | 3356 | 28 |
| 2013 | Bryn Renner | 152 | 231 | 1765 | 10 |
| 2014 | Marquise Williams | 270 | 428 | 3068 | 21 |
| 2015 | Marquise Williams | 219 | 357 | 3072 | 24 |
| 2016 | Mitch Trubisky | 304 | 447 | 3748 | 30 |
| 2017 | Chazz Surratt | 107 | 183 | 1342 | 8 |
| 2018 | Nathan Elliott | 201 | 325 | 2169 | 11 |
| 2019 | Sam Howell | 259 | 422 | 3641 | 38 |
| 2020 | SAM HOWELL | 237 | 348 | 3586 | 30 |
| 2021 | Sam Howell | 217 | 347 | 3056 | 24 |

All CAPS are ACC leaders | Based on passing yards

**RECEIVING**

| Year | Name | Rec | Yds | Avg | TD |
|---|---|---|---|---|---|
| 1931 | Rip Slusser | 9 | 231 | 25.7 | 1 |
| | Theron Brown | 9 | 92 | 10.2 | 0 |
| 1932 | George Brandt | 9 | 109 | 12.1 | 1 |
| 1933 | Bill Croom | 6 | 172 | 28.7 | 0 |
| 1934 | Dick Buck | 11 | 271 | 24.6 | 3 |
| 1935 | Harry Montgomery | 13 | 142 | 10.9 | 0 |
| 1936 | Dick Buck | 20 | 232 | 11.6 | 2 |
| 1937 | Andy Bershak | 14 | 198 | 14.1 | 1 |
| 1938 | Chuck Kline | 8 | 104 | 13.0 | 0 |
| 1939 | George Radman | 23 | 228 | 9.9 | 3 |
| 1940 | Paul Severin | 15 | 185 | 12.3 | 1 |
| 1941 | Craven Turner | 6 | 91 | 15.2 | 1 |
| 1942 | Joe Austin | 9 | 174 | 19.3 | 2 |
| 1943 | Eddie Bryant | 7 | 179 | 25.6 | 2 |
| | Barney Poole | 7 | 70 | 10.0 | 2 |
| 1944 | Jim Camp | 14 | 157 | 11.2 | 0 |
| 1945 | Mike Rubish | 8 | 107 | 13.4 | 0 |
| 1946 | Jack Fitch | 6 | 129 | 21.5 | 0 |
| 1947 | Bob Cox | 22 | 297 | 13.5 | 2 |
| 1948 | Art Weiner | 31 | 481 | 15.5 | 6 |
| 1949 | Art Weiner ** | 52 | 762 | 14.7 | 7 |
| 1950 | Benny Walser | 16 | 260 | 16.3 | 4 |
| 1951 | Skeet Hesmer | 14 | 109 | 7.8 | 0 |
| 1952 | Benny Walser | 12 | 186 | 15.5 | 4 |
| 1953 | Tom Adler | 13 | 145 | 11.2 | 0 |
| 1954 | Will Frye | 12 | 100 | 8.3 | 0 |
| 1955 | Will Frye | 13 | 181 | 13.9 | 0 |
| 1956 | Ed Sutton | 14 | 159 | 11.4 | 2 |
| 1957 | Buddy Payne | 12 | 204 | 17.0 | 3 |
| 1958 | Al Goldstein | 24 | 490 | 20.4 | 2 |
| 1959 | Al Goldstein | 20 | 328 | 16.4 | 2 |
| 1960 | John Schroeder | 15 | 202 | 13.5 | 0 |
| 1961 | Jimmy Addison | 16 | 110 | 6.9 | 0 |
| 1962 | Bob Lacey | 44 | 668 | 15.2 | 5 |
| 1963 | BOB LACEY | 48 | 533 | 11.1 | 1 |
| 1964 | RONNIE JACKSON | 34 | 512 | 15.1 | 5 |
| 1965 | Bob Hume | 30 | 263 | 8.8 | 0 |
| 1966 | CHARLIE CARR | 52 | 490 | 9.4 | 0 |
| 1967 | Peter Davis | 30 | 338 | 11.3 | 2 |
| 1968 | Don McCauley | 23 | 313 | 13.6 | 1 |
| 1969 | Tony Blanchard | 23 | 320 | 13.9 | 2 |
| 1970 | Lewis Jolley | 20 | 358 | 17.9 | 5 |
| 1971 | Lewis Jolley | 23 | 367 | 16.0 | 4 |
| 1972 | Jimmy Jerome | 22 | 326 | 14.8 | 4 |
| 1973 | Jimmy Jerome | 24 | 309 | 12.9 | 3 |
| 1974 | JIMMY JEROME | 47 | 837 | 17.8 | 5 |
| 1975 | Charlie Williams | 24 | 290 | 12.1 | 3 |
| 1976 | Mel Collins | 14 | 185 | 13.2 | 1 |
| 1977 | Brooks Williams | 19 | 218 | 11.5 | 2 |
| 1978 | Bob Loomis | 31 | 432 | 13.9 | 7 |
| 1979 | Mike Chatham | 29 | 448 | 15.4 | 8 |
| 1980 | Mike Chatham | 20 | 239 | 12.0 | 0 |
| 1981 | Jon Richardson | 28 | 373 | 13.3 | 1 |
| 1982 | Victor Harrison | 30 | 489 | 16.3 | 3 |
| 1983 | Mark Smith | 40 | 580 | 14.5 | 8 |
| 1984 | Earl Winfield | 34 | 527 | 15.5 | 0 |
| 1985 | Earl Winfield | 47 | 696 | 14.8 | 8 |
| 1986 | Eric Streater | 37 | 601 | 16.2 | 4 |
| 1987 | Randy Marriott | 36 | 634 | 17.6 | 4 |
| 1988 | Randy Marriott | 34 | 498 | 14.6 | 4 |
| 1989 | Randall Felton | 37 | 495 | 13.4 | 1 |
| 1990 | Corey Holliday | 28 | 488 | 17.4 | 1 |
| 1991 | Corey Holliday | 40 | 504 | 12.6 | 2 |
| 1992 | Corey Holliday | 37 | 588 | 15.9 | 2 |
| 1993 | Corey Holliday | 50 | 867 | 17.3 | 2 |
| 1994 | Octavus Barnes | 32 | 609 | 19.0 | 3 |
| 1995 | Leon Johnson | 54 | 408 | 7.6 | 0 |
| 1996 | Na Brown | 52 | 534 | 10.3 | 4 |
| 1997 | Na Brown | 55 | 610 | 11.1 | 4 |
| 1998 | Na Brown | 55 | 897 | 16.3 | 6 |
| 1999 | Kory Bailey | 25 | 418 | 16.7 | 2 |
| 2000 | Bosley Allen | 40 | 634 | 15.9 | 4 |
| 2001 | Sam Aiken | 46 | 789 | 17.2 | 8 |
| 2002 | Sam Aiken | 68 | 990 | 14.6 | 4 |
| 2003 | Jarwarski Pollock | 71 | 745 | 10.5 | 1 |
| 2004 | Jarwarski Pollock | 45 | 408 | 9.1 | 2 |
| 2005 | Jesse Holley | 47 | 670 | 14.3 | 1 |
| 2006 | Hakeem Nicks | 39 | 660 | 16.9 | 4 |
| 2007 | Hakeem Nicks | 74 | 958 | 12.9 | 5 |
| 2008 | Hakeem Nicks | 68 | 1222 | 18.0 | 12 |
| 2009 | Greg Little | 62 | 724 | 11.7 | 5 |
| 2010 | Dwight Jones | 62 | 946 | 15.3 | 4 |
| 2011 | Dwight Jones | 85 | 1196 | 14.1 | 12 |
| 2012 | Quinshad Davis | 61 | 776 | 12.7 | 5 |
| 2013 | Eric Ebron | 62 | 973 | 15.7 | 3 |
| 2014 | Ryan Switzer | 61 | 757 | 12.4 | 4 |
| 2015 | Ryan Switzer | 55 | 697 | 12.7 | 6 |
| | Quinshad Davis | 55 | 638 | 11.6 | 4 |
| 2016 | Ryan Switzer | 96 | 1112 | 11.6 | 6 |
| 2017 | A. Ratliff-Williams | 35 | 630 | 18.0 | 6 |
| 2018 | Dazz Newsome | 44 | 506 | 11.5 | 2 |
| 2019 | Dyami Brown | 51 | 1034 | 20.3 | 12 |
| 2020 | DYAMI BROWN | 55 | 1099 | 20.0 | 8 |
| 2021 | Josh Downs | 101 | 1335 | 13.2 | 8 |

** Art Weiner led the nation in 1949

All CAPS are ACC leaders

**PUNTING**

| Year | Name | No. | Yds | Avg |
|---|---|---|---|---|
| 1931 | Johnny Branch | 20 | 726 | 36.3 |
| 1932 | Charles Woollen | 48 | 1694 | 35.3 |
| 1933 | Charles Woollen | 46 | 1652 | 35.9 |
| 1934 | Charlie Shaffer | 46 | 1894 | 41.2 |
| 1935 | Don Jackson | 50 | 1882 | 37.6 |
| 1936 | Tom Burnette | 62 | 2591 | 41.8 |
| 1937 | Tom Burnette | 42 | 1597 | 38.0 |
| 1938 | George Stirnweiss | 58 | 2231 | 38.5 |
| 1939 | Harry Dunkle ** | 37 | 1725 | 46.6 |
| 1940 | Harry Dunkle | 71 | 3055 | 43.0 |
| 1941 | Harry Dunkle | 66 | 2830 | 42.9 |
| 1942 | Mike Cooke | 47 | 2028 | 43.1 |
| 1943 | George Grimes | 24 | 1001 | 41.7 |
| 1944 | Bob Warren | 77 | 2585 | 33.6 |
| 1945 | Bob Warren | 20 | 655 | 32.8 |
| 1946 | Charlie Justice | 45 | 1796 | 39.9 |
| 1947 | Charlie Justice | 61 | 2538 | 41.6 |
| 1948 | Charlie Justice** | 62 | 2728 | 44.0 |
| 1949 | Charlie Justice | 63 | 2777 | 44.1 |
| 1950 | Bud Wallace | 27 | 1231 | 45.6 |
| 1951 | Bud Wallace | 65 | 2613 | 39.9 |
| 1952 | Bud Wallace | 70 | 2875 | 41.1 |
| 1953 | DICK LACKEY | 27 | 1172 | 43.4 |
| 1954 | Larry Parker | 29 | 1000 | 34.4 |
| 1955 | Will Frye | 54 | 1995 | 36.9 |
| 1956 | WALLY VALE | 31 | 1274 | 41.1 |
| 1957 | DON COKER | 20 | 791 | 39.5 |
| 1958 | DON COKER | 31 | 1339 | 43.2 |
| 1959 | Jack Cummings | 43 | 1405 | 34.3 |
| 1960 | Ray Farris | 53 | 1991 | 37.6 |
| 1961 | Ray Farris | 62 | 2369 | 38.2 |
| 1962 | Junior Edge | 37 | 1336 | 36.1 |
| 1963 | BILL EDWARDS | 52 | 1940 | 37.3 |

# YEAR-BY-YEAR LEADERS

| | | | | |
|---|---|---|---|---|
| 1964 | Bill Edwards | 51 | 1941 | 38.1 |
| 1965 | Bill Edwards | 56 | 2197 | 39.2 |
| 1966 | Danny Talbott | 16 | 605 | 37.8 |
| 1967 | Chip Stone | 55 | 1971 | 35.8 |
| 1968 | Chip Stone | 67 | 2474 | 36.9 |
| 1969 | Ken Price | 62 | 2256 | 36.4 |
| 1970 | Don McCauley | 48 | 1845 | 38.4 |
| 1971 | Nick Vidnovic | 60 | 2565 | 42.8 |
| 1972 | Dale Lydecker | 32 | 1316 | 41.1 |
| 1973 | Dale Lydecker | 48 | 1933 | 40.3 |
| 1974 | Dale Lydecker | 36 | 1399 | 38.9 |
| 1975 | Johnny Elam | 63 | 2565 | 40.7 |
| 1976 | Johnny Elam | 54 | 2065 | 38.2 |
| 1977 | Johnny Elam | 68 | 2569 | 37.8 |
| 1978 | Steve Streater | 44 | 1790 | 40.7 |
| 1979 | Steve Streater | 75 | 3092 | 41.2 |
| 1980 | STEVE STREATER | 59 | 2560 | 43.4 |
| 1981 | Jeff Hayes | 54 | 2257 | 41.8 |
| 1982 | David Lowe | 49 | 1941 | 39.6 |
| 1983 | Tommy Barnhardt | 36 | 1424 | 39.6 |
| 1984 | Tommy Barnhardt | 52 | 2266 | 43.6 |
| 1985 | TOMMY BARNHARDT | 68 | 2824 | 41.5 |
| 1986 | Kenny Miller | 52 | 2047 | 39.4 |
| 1987 | Kenny Miller | 31 | 1278 | 41.2 |
| 1988 | Scott McAlister | 68 | 2711 | 39.9 |
| 1989 | Scott McAlister | 73 | 3114 | 42.7 |
| 1990 | Scott McAlister | 79 | 3433 | 43.5 |
| 1991 | Scott McAlister | 58 | 2262 | 39.0 |
| 1992 | MIKE THOMAS | 56 | 2415 | 43.1 |
| 1993 | Mike Thomas | 31 | 1170 | 37.7 |
| 1994 | Mike Thomas | 45 | 1771 | 39.4 |
| 1995 | Scott Caparelli | 37 | 1427 | 34.2 |
| 1996 | Derrick DePriest | 54 | 2087 | 38.6 |
| 1997 | Brian Schmitz | 57 | 2278 | 40.0 |
| 1998 | BRIAN SCHMITZ | 75 | 3357 | 44.8 |
| 1999 | BRIAN SCHMITZ | 74 | 3538 | 47.8 |
| 2000 | Blake Ferguson | 40 | 1475 | 36.9 |
| 2001 | John Lafferty | 67 | 2656 | 39.6 |
| 2002 | John Lafferty | 61 | 2235 | 36.6 |
| 2003 | David Wooldridge | 27 | 1218 | 45.1 |
| 2004 | David Wooldridge | 48 | 2003 | 41.7 |
| 2005 | David Wooldridge | 66 | 2713 | 41.1 |
| 2006 | David Wooldridge | 62 | 2548 | 41.1 |
| 2007 | Terrence Brown | 64 | 2650 | 41.4 |
| 2008 | Terrence Brown | 59 | 2331 | 39.5 |
| 2009 | Grant Schallock | 65 | 2621 | 40.3 |
| 2010 | C.J. Feagles | 46 | 1725 | 37.5 |
| 2011 | Tommy Hibbard | 51 | 1999 | 39.2 |
| 2012 | Tommy Hibbard | 50 | 2152 | 43.0 |
| 2013 | Tommy Hibbard | 65 | 2793 | 43.0 |
| 2014 | Tommy Hibbard | 64 | 2628 | 41.1 |
| 2015 | Joey Mangili | 24 | 978 | 40.1 |
| 2016 | Tom Sheldon | 50 | 2134 | 42.7 |
| 2017 | Tom Sheldon | 45 | 2061 | 45.8 |
| 2018 | Hunter Lent | 50 | 1993 | 39.9 |
| 2019 | Ben Kiernan | 60 | 2479 | 41.3 |
| 2020 | Ben Kiernan | 34 | 1485 | 43.7 |
| 2021 | Ben Kiernan | 45 | 1966 | 43.7 |

** led the nation | All CAPS are ACC leaders

**KICKOFF RETURNS**

| Year | Name | No. | Yds | Avg | TD |
|---|---|---|---|---|---|
| 1931 | Rip Slusser | 4 | 109 | 27.3 | 0 |
| 1932 | Stuart Chandler | 8 | 177 | 22.1 | 0 |
| 1933 | George Moore | 4 | 72 | 18.0 | 0 |
| 1934 | Jim Hutchins | 1 | 36 | 36.0 | 0 |
| 1935 | Don Jackson | 3 | 89 | 29.7 | 0 |
| 1936 | Tom Burnette | 6 | 164 | 27.3 | 0 |
| 1937 | Crowell Little | 4 | 85 | 21.3 | 0 |
| 1938 | George Watson | 1 | 46 | 46.0 | 0 |
| 1939 | George Stirnweiss | 3 | 90 | 30.0 | 0 |
| 1940 | Jim Lalanne | 3 | 112 | 37.3 | 0 |
| 1941 | Johnny Pecora | 8 | 242 | 30.3 | 1 |
| 1942 | Hugh Cox | 5 | 142 | 28.4 | 0 |
| 1943 | Joe Kosinski | 3 | 68 | 22.7 | 0 |
| 1944 | Jim Camp | 9 | 180 | 20.0 | 0 |
| 1945 | Don Clayton | 4 | 99 | 24.8 | 0 |
| 1946 | Charlie Justice | 10 | 345 | 34.5 | 1 |
| 1947 | Charlie Justice | 7 | 156 | 22.3 | 0 |
| 1948 | Charlie Justice | 5 | 141 | 28.2 | 0 |
| 1949 | Charlie Justice | 9 | 184 | 20.4 | 0 |
| 1950 | Billy Hayes | 4 | 98 | 24.5 | 0 |
| 1951 | Larry Parker | 15 | 344 | 22.9 | 0 |
| 1952 | Bud Wallace | 12 | 240 | 20.0 | 0 |
| 1953 | KEN KELLER | 13 | 279 | 21.5 | 0 |
| 1954 | Larry Parker | 10 | 223 | 22.3 | 0 |
| 1955 | Ken Keller | 13 | 280 | 21.5 | 0 |
| 1956 | Ed Sutton | 14 | 298 | 21.3 | 0 |
| 1957 | Jim Schuler | 4 | 101 | 25.3 | 0 |
| 1958 | Emil DeCantis | 6 | 133 | 22.2 | 0 |
| 1959 | Don Klochak | 4 | 156 | 39.0 | 1 |
| 1960 | Ward Marslender | 12 | 238 | 19.8 | 0 |
| 1961 | Gib Carson | 15 | 311 | 20.7 | 0 |
| 1962 | Ronnie Jackson | 17 | 386 | 22.4 | 0 |
| 1963 | Ken Willard | 9 | 177 | 19.7 | 0 |
| 1964 | Ronnie Jackson | 9 | 232 | 25.8 | 0 |
| 1965 | Jimmy Byrd | 15 | 281 | 18.8 | 0 |
| 1966 | David Riggs | 23 | 480 | 20.9 | 0 |
| 1967 | David Riggs | 16 | 387 | 24.2 | 0 |
| 1968 | Don McCauley | 24 | 538 | 22.4 | 0 |
| 1969 | Don McCauley | 17 | 440 | 25.9 | 1 |
| 1970 | Les Whitehorne | 22 | 516 | 23.5 | 0 |
| 1971 | Lewis Jolley | 16 | 376 | 23.4 | 0 |
| 1972 | Earl Chesson | 13 | 293 | 22.5 | 0 |
| 1973 | Mike Voight | 16 | 339 | 21.2 | 0 |
| 1974 | JAMES BETTERSON | 18 | 512 | 28.4 | 0 |
| 1975 | Alan Caldwell | 19 | 380 | 20.0 | 0 |
| 1976 | Delbert Powell | 22 | 532 | 24.2 | 1 |
| 1977 | Delbert Powell | 11 | 207 | 18.8 | 0 |
| 1978 | Walter Sturdivant | 16 | 354 | 22.1 | 0 |
| 1979 | Phil Farris | 5 | 134 | 26.8 | 0 |
| 1980 | Mark Smith | 9 | 195 | 21.7 | 0 |
| 1981 | Mark Smith | 8 | 167 | 20.9 | 0 |
| 1982 | Mark Smith | 15 | 300 | 20.0 | 0 |
| 1983 | Mark Smith | 12 | 240 | 20.0 | 0 |
| 1984 | Norris Davis | 13 | 247 | 19.0 | 0 |
| 1985 | Eric Lewis | 16 | 348 | 21.8 | 0 |
| 1986 | Eric Starr | 18 | 367 | 20.4 | 0 |
| 1987 | RANDY MARRIOTT | 27 | 607 | 22.5 | 0 |
| 1988 | Randy Mariott | 28 | 539 | 19.3 | 0 |
| 1989 | Eric Blount | 24 | 554 | 23.1 | 0 |
| 1990 | Eric Blount | 25 | 604 | 24.2 | 0 |
| 1991 | ERIC BLOUNT | 25 | 679 | 27.2 | 1 |
| 1992 | Randy Jordan | 17 | 388 | 22.8 | 0 |
| 1993 | Marcus Wall | 31 | 734 | 23.7 | 0 |
| 1994 | MARCUS WALL | 27 | 743 | 27.5 | 1 |
| 1995 | Marcus Wall | 20 | 492 | 24.6 | 1 |
| 1996 | LEON JOHNSON | 14 | 347 | 24.8 | 1 |
| 1997 | Antwon Black | 11 | 248 | 22.5 | 0 |
| 1998 | TYRELL GODWIN | 12 | 334 | 27.8 | 1 |
| 1999 | Sam Aiken | 13 | 275 | 21.2 | 0 |
| 2000 | Sam Aiken | 18 | 365 | 20.3 | 0 |
| 2001 | Kevin Knight | 15 | 272 | 18.1 | 0 |
| 2002 | Wallace Wright | 29 | 624 | 21.5 | 0 |
| 2003 | MICHAEL WADDELL** | 15 | 475 | 31.7 | 1 |
| 2004 | Mike Mason | 22 | 508 | 23.1 | 0 |
| 2005 | Brandon Tate | 21 | 542 | 25.8 | 1 |
| 2006 | Brandon Tate | 38 | 902 | 23.7 | 2 |
| 2007 | Brandon Tate | 39 | 939 | 24.1 | 0 |
| 2008 | Johnny White | 15 | 379 | 25.3 | 0 |
| 2009 | Johnny White | 18 | 369 | 20.5 | 0 |
| 2010 | Da'Norris Searcy | 12 | 299 | 24.9 | 0 |
| 2011 | T.J. Thorpe | 36 | 960 | 26.7 | 1 |
| 2012 | Sean Tapley | 31 | 725 | 23.4 | 1 |
| 2013 | T.J. Logan | 19 | 511 | 26.9 | 2 |
| 2014 | T.J. Logan | 16 | 405 | 25.3 | 0 |
| 2015 | T.J. Logan | 21 | 492 | 23.4 | 0 |
| 2016 | T.J. Logan | 21 | 690 | 32.9 | 2 |
| 2017 | A. Ratliff-Williams | 34 | 895 | 26.3 | 2 |
| 2018 | A. Ratliff-Williams | 28 | 598 | 21.4 | 0 |
| 2019 | Michael Carter | 19 | 466 | 24.5 | 0 |
| 2020 | Michael Carter | 8 | 156 | 19.5 | 0 |
| 2021 | Ja'Qurious Conley | 9 | 197 | 21.9 | 0 |

**Led the nation

**PUNT RETURNS**

| Year | Name | No. | Yds | Avg | TD |
|---|---|---|---|---|---|
| 1931 | Johnny Branch | 10 | 198 | 19.8 | 1 |
| 1932 | Charles Woollen | 30 | 259 | 8.6 | 1 |
| 1933 | Charles Woollen | 24 | 177 | 7.4 | 0 |
| 1934 | Don Jackson | 38 | 304 | 8.0 | 0 |
| 1935 | Don Jackson | 44 | 363 | 8.3 | 1 |
| 1936 | Crowell Little | 37 | 355 | 9.6 | 0 |
| 1937 | George Stirnweiss | 14 | 183 | 13.1 | 0 |
| 1938 | George Stirnweiss | 22 | 232 | 10.5 | 0 |
| 1939 | George Stirnweiss | 22 | 303 | 13.8 | 0 |
| 1940 | Jim Lalanne | 20 | 187 | 9.4 | 0 |
| 1941 | Hugh Cox | 19 | 273 | 14.4 | 1 |
| 1942 | Hugh Cox | 16 | 165 | 10.3 | 0 |
| 1943 | Eddie Teague | 20 | 205 | 10.3 | 0 |
| 1944 | Jack Foster | 11 | 94 | 8.5 | 0 |
| 1945 | Bob Warren | 6 | 75 | 12.5 | 0 |
| 1946 | Charlie Justice | 18 | 228 | 12.7 | 1 |
| 1947 | Charlie Justice | 24 | 283 | 11.8 | 0 |
| 1948 | Charlie Justice | 19 | 332 | 17.5 | 2 |
| 1949 | Charlie Justice | 7 | 123 | 17.6 | 1 |
| 1950 | Bud Carson | 23 | 219 | 9.5 | 0 |
| 1951 | Bud Carson | 25 | 318 | 12.7 | 0 |
| 1952 | Len Bullock | 12 | 177 | 14.7 | 1 |
| 1953 | Connie Gravitte | 8 | 104 | 13.0 | 0 |
| 1954 | Connie Gravitte | 9 | 60 | 6.7 | 0 |
| 1955 | Dave Reed | 7 | 118 | 16.9 | 1 |
| 1956 | Ed Sutton | 9 | 56 | 6.2 | 0 |
| 1957 | Jim Schuler | 8 | 102 | 12.8 | 0 |
| 1958 | Wade Smith | 9 | 49 | 5.4 | 0 |
| 1959 | Lenny Beck | 4 | 49 | 12.3 | 0 |
| 1960 | John Flournoy | 6 | 60 | 10.0 | 0 |
| 1961 | Ward Marslender | 7 | 44 | 6.3 | 0 |
| 1962 | Ward Marslender | 3 | 19 | 6.3 | 0 |
| 1963 | Dave Braine | 10 | 67 | 6.7 | 0 |
| 1964 | Ron Tuthill | 13 | 113 | 8.7 | 0 |
| 1965 | David Riggs | 17 | 146 | 8.6 | 1 |
| 1966 | David Riggs | 21 | 235 | 11.2 | 0 |
| 1967 | Landy Blank | 17 | 162 | 9.5 | 0 |
| 1968 | Ken Price | 10 | 91 | 9.1 | 0 |
| 1969 | RUSTY CULBRETH | 27 | 215 | 8.0 | 0 |
| 1970 | Rusty Culbreth | 10 | 92 | 9.2 | 0 |
| 1971 | Rusty Culbreth | 14 | 112 | 8.0 | 0 |
| 1972 | Phil Lamm | 19 | 225 | 11.8 | 1 |
| 1973 | Jimmy DeRatt | 13 | 117 | 9.0 | 0 |
| 1974 | Mel Collins | 12 | 95 | 7.9 | 1 |
| 1975 | Mel Collins | 16 | 122 | 7.6 | 0 |
| 1976 | MEL COLLINS | 15 | 160 | 10.7 | 0 |
| 1977 | Mel Collins | 21 | 68 | 3.2 | 0 |
| 1978 | Ricky Barden | 23 | 162 | 7.0 | 0 |
| 1979 | Ricky Barden | 24 | 119 | 5.0 | 0 |
| 1980 | Greg Poole | 41 | 351 | 8.6 | 0 |
| 1981 | Greg Poole | 29 | 349 | 12.0 | 0 |
| 1982 | Greg Poole | 20 | 216 | 10.8 | 0 |
| 1983 | Walter Black | 40 | 418 | 10.5 | 1 |
| 1984 | Walter Bailey | 14 | 76 | 5.4 | 0 |
| 1985 | Eric Starr | 13 | 149 | 11.5 | 1 |
| 1986 | Eric Lewis | 21 | 213 | 10.1 | 1 |
| 1987 | Victor Bullock | 12 | 82 | 6.8 | 0 |
| 1988 | ERIC BLOUNT | 15 | 148 | 9.9 | 0 |
| 1989 | Eric Blount | 15 | 67 | 4.5 | 0 |
| 1990 | Randall Felton | 28 | 190 | 6.8 | 1 |
| 1991 | Eric Blount | 31 | 394 | 12.7 | 1 |
| 1992 | Randall Felton | 30 | 289 | 9.6 | 1 |
| 1993 | Steven Jerry | 20 | 153 | 7.7 | 0 |
| 1994 | LEON JOHNSON * | 13 | 199 | 15.3 | 1 |
| 1995 | Octavus Barnes | 18 | 176 | 9.8 | 0 |
| 1996 | Leon Johnson | 13 | 191 | 14.7 | 1 |
| 1997 | Dre' Bly | 19 | 127 | 6.7 | 0 |
| 1998 | Kory Bailey | 13 | 170 | 13.1 | 0 |
| 1999 | Kory Bailey | 15 | 62 | 4.1 | 0 |
| 2000 | Bosley Allen | 28 | 421 | 15.0 | 2 |
| 2001 | Bosley Allen | 32 | 331 | 10.3 | 0 |
| 2002 | Michael Waddell | 17 | 72 | 4.2 | 0 |
| 2003 | Michael Waddell | 11 | 159 | 14.5 | 0 |
| 2004 | Jarwarski Pollock | 19 | 160 | 8.4 | 0 |
| 2005 | Brandon Tate | 29 | 267 | 9.2 | 0 |
| 2006 | Brandon Tate | 20 | 194 | 9.7 | 1 |
| 2007 | Brandon Tate | 23 | 216 | 9.4 | 1 |
| 2008 | Brandon Tate | 7 | 158 | 22.6 | 1 |
| 2009 | Da'Norris Searcy | 23 | 355 | 14.5 | 1 |
| 2010 | Da'Norris Searcy | 12 | 93 | 7.8 | 0 |
| 2011 | Charles Brown | 12 | 30 | 2.5 | 0 |
| 2012 | GIOVANI BERNARD | 10 | 263 | 16.4 | 2 |
| 2013 | RYAN SWITZER** | 24 | 502 | 20.9 | 5 |
| 2014 | Ryan Switzer | 37 | 172 | 4.6 | 0 |
| 2015 | Ryan Switzer | 22 | 302 | 13.7 | 2 |
| 2016 | Ryan Switzer | 16 | 106 | 6.6 | 0 |
| 2017 | M.J. Stewart | 15 | 170 | 11.3 | 0 |
| 2018 | Dazz Newsome | 19 | 286 | 15.1 | 1 |
| 2019 | Dazz Newsome | 12 | 81 | 6.8 | 0 |
| 2020 | DAZZ NEWSOME | 17 | 168 | 9.9 | 0 |
| 2021 | Josh Downs | 16 | 156 | 9.8 | 0 |

All CAPS are ACC leaders

* Octavus Barnes led the ACC in punt return average, but Johnson led UNC in punt return yardage

**led the nation

**INTERCEPTIONS**

| Year | Name | No. | Yds | TD |
|---|---|---|---|---|
| 1931 | Nine men had one each. | | | |
| 1932 | June Underwood | 3 | 13 | 0 |
| 1933 | George Barclay | 2 | 37 | 1 |
| 1934 | Herman Snyder | 4 | 12 | 0 |
| 1935 | Don Jackson | 6 | 32 | 0 |
| 1936 | Jim Hutchins | 3 | 11 | 0 |

# YEAR-BY-YEAR LEADERS

| | | | | |
|---|---|---|---|---|
| | Crowell Little | 3 | 0 | 0 |
| | George Watson | 3 | 0 | 0 |
| 1937 | George Radman | 4 | 8 | 0 |
| | Tom Burnette | 4 | 15 | 0 |
| 1938 | George Watson | 4 | 16 | 0 |
| 1939 | Jim Lalanne | 3 | 78 | 0 |
| | George Radman | 3 | 43 | 0 |
| | Leo Slotnick | 3 | 40 | 0 |
| 1940 | Jim Lalanne | 3 | 36 | 0 |
| | Frank O'Hare | 3 | 35 | 0 |
| 1941 | Emil Serlich | 3 | 55 | 0 |
| 1942 | Chan Highsmith | 3 | 8 | 0 |
| 1943 | Billy Myers | 3 | 23 | 0 |
| 1944 | Bob Warren | 2 | 63 | 1 |
| | Jim Camp | 2 | 19 | 0 |
| | Bill Voris | 2 | 8 | 0 |
| 1945 | Merl Norcross | 3 | 30 | 0 |
| 1946 | Jim Camp | 2 | 39 | 0 |
| 1947 | Bill Flamish | 3 | 67 | 1 |
| 1948 | Bill Maceyko | 3 | 125 | 2 |
| | Bob Kennedy | 3 | 49 | 0 |
| 1949 | Dick Bunting | 6 | 42 | 1 |
| 1950 | Chal Port | 3 | 72 | 0 |
| | Bud Carson | 3 | 34 | 0 |
| | Dick Bunting | 3 | 8 | 0 |
| 1951 | Bud Wallace | 5 | 11 | 0 |
| 1952 | Dick Lackey | 4 | 27 | 0 |
| 1953 | Connie Gravitte | 3 | 34 | 0 |
| 1954 | Connie Gravitte | 3 | 57 | 0 |
| | Bill Kirkman | 3 | 26 | 0 |
| 1955 | Buddy Sasser | 2 | 23 | 0 |
| | Ken Keller | 2 | 17 | 0 |
| | Dave Reed | 2 | 9 | 0 |
| | Giles Gaca | 2 | 0 | 0 |
| 1956 | Curtis Hathaway | 3 | 28 | 0 |
| 1957 | Fred Swearingen | 3 | 39 | 0 |
| 1958 | Jack Cummings | 4 | 45 | 0 |
| 1959 | Jack Cummings | 3 | 56 | 0 |
| 1960 | Milam Wall | 4 | 22 | 0 |
| 1961 | Junior Edge | 7 | 104 | 0 |
| 1962 | Dave Braine | 2 | 13 | 0 |
| | Tommy Ward | 2 | 0 | 0 |
| 1963 | Jerry Cabe | 2 | 24 | 0 |
| | Eddie Kesler | 2 | 4 | 0 |
| | Ronnie Jackson | 2 | 3 | 0 |
| 1964 | Eddie Kesler | 2 | 39 | 0 |
| | Chris Hanburger | 2 | 11 | 0 |
| 1965 | Bill Darnall | 2 | 83 | 1 |
| | Bill Edwards | 2 | 37 | 0 |
| | Alan McArthur | 2 | 11 | 0 |
| 1966 | Gayle Bomar | 3 | 30 | 0 |
| 1967 | Ken Price | 2 | 34 | 0 |
| | Jack Davenport | 2 | 7 | 0 |
| | Lyn Duncan | 2 | 3 | 0 |
| | Landy Blank | 2 | 0 | 0 |
| 1968 | John Lacy Harris | 2 | 32 | 1 |
| | Ken Price | 2 | 29 | 0 |
| | Dave Jackson | 2 | 21 | 0 |
| 1969 | Ricky Packard | 4 | 21 | 0 |
| 1970 | Lou Angelo | 5 | 37 | 0 |
| 1971 | Richard Stilley | 5 | 58 | 0 |
| 1972 | LOU ANGELO | 8 | 72 | 0 |
| 1973 | Jimmy DeRatt | 2 | 33 | 0 |
| 1974 | Russ Conley | 3 | 27 | 0 |
| | Jimmy DeRatt | 3 | 19 | 0 |
| 1975 | Russ Conley | 2 | 24 | 0 |
| | Ken Sheets | 2 | 17 | 0 |
| | Jeff Caldwell | 2 | 0 | 0 |
| 1976 | BOBBY CALE | 5 | 8 | 0 |
| 1977 | Bobby Cale | 4 | 22 | 0 |
| 1978 | Ricky Barden | 4 | 61 | 0 |
| 1979 | Steve Streater | 5 | 66 | 0 |
| | Buddy Curry | 5 | 27 | 0 |
| 1980 | STEVE STREATER | 5 | 43 | 0 |
| 1981 | Walter Black | 6 | 31 | 0 |
| 1982 | Steve Hendrickson | 3 | 18 | 0 |
| 1983 | Steve Moss | 3 | 8 | 0 |
| 1984 | Tim Morrison | 3 | 17 | 0 |
| 1985 | LARRY GRIFFIN | 6 | 24 | 0 |
| 1986 | DERRICK DONALD | 6 | 51 | 0 |
| 1987 | Norris Davis | 2 | 50 | 1 |
| | Dan Vooletich | 2 | 13 | 0 |
| 1988 | Victor Bullock | 3 | 50 | 0 |
| 1989 | Torin Dorn | 3 | 85 | 1 |
| 1990 | Cookie Massey | 5 | 109 | 1 |
| 1991 | Eric Gash | 3 | 8 | 0 |
| 1992 | Sean Crocker | 4 | 31 | 0 |
| 1993 | Sean Crocker | 4 | 65 | 0 |
| | Sean Boyd | 4 | 24 | 0 |
| 1994 | Mike Morton | 2 | 71 | 1 |
| | Sean Boyd | 2 | 51 | 0 |
| 1995 | Brian Simmons | 2 | 1 | 0 |
| 1996 | DRE' BLY** | 11 | 141 | 1 |
| 1997 | Dre' Bly | 5 | 55 | 1 |
| 1998 | Steve Fisher | 5 | 77 | 1 |
| 1999 | Errol Hood | 5 | 21 | 1 |
| 2000 | Errol Hood | 2 | 12 | 0 |
| 2001 | Julius Peppers | 3 | 42 | 1 |
| 2002 | Michael Waddell | 2 | 33 | 0 |
| 2003 | Mahlon Carey | 2 | 0 | 0 |
| 2004 | Larry Edwards | 2 | 56 | 0 |
| | Jacoby Watkins | 2 | 0 | 0 |
| 2005 | Trimane Goddard | 3 | 1 | 0 |
| 2006 | Kareen Taylor | 5 | 96 | 0 |
| 2007 | Deunta Williams | 3 | 84 | 0 |
| 2008 | TRIMANE GODDARD** | 7 | 156 | 1 |
| 2009 | Deunta Williams | 6 | 114 | 0 |
| 2010 | Da'Norris Searcy | 4 | 53 | 1 |
| 2011 | Tre Boston | 3 | 20 | 0 |
| | Zach Brown | 3 | 24 | 0 |
| 2012 | Tim Scott | 4 | 50 | 1 |
| | Tre Boston | 4 | 38 | 1 |
| 2013 | Tre Boston | 5 | 19 | 0 |
| 2014 | Brian Walker | 3 | 149 | 1 |
| 2015 | M.J. Stewart | 4 | 21 | 0 |
| 2016 | Dominquie Green | 1 | 58 | 1 |
| 2017 | Myles Wolfolk | 2 | 17 | 0 |
| | Myles Dorn | 2 | 2 | 0 |
| 2018 | Patrice Rene | 2 | 2 | 0 |
| | Myles Dorn | 2 | 0 | 0 |
| 2019 | Myles Wolfolk | 3 | 35 | 0 |
| 2020 | Eight players | 1 | | |
| 2021 | CAM'RON KELLY | 4 | 24 | 0 |

**led the nation | All CAPS are conference leaders

**ALL-PURPOSE YARDS**

| Year | Name | Rush | Rec | Ret | Total |
|---|---|---|---|---|---|
| 1931 | Rip Slusser | 421 | 231 | 109 | 761 |
| 1932 | Charles Woollen | -11 | 67 | 351 | 407 |
| 1933 | Charles Woollen | 59 | 56 | 177 | 292 |
| 1934 | Don Jackson | 175 | 17 | 316 | 508 |
| 1935 | Don Jackson | 492 | 90 | 490 | 1072 |
| 1936 | Crowell Little | 242 | 33 | 456 | 731 |
| 1937 | Tom Burnette | 418 | 6 | 102 | 526 |
| 1938 | George Stirnweiss | 301 | 0 | 274 | 575 |
| 1939 | George Stirnweiss | 362 | 0 | 417 | 779 |
| 1940 | Jim Lalanne | 541 | 0 | 335 | 876 |
| 1941 | Hugh Cox | 394 | 0 | 388 | 782 |
| 1942 | Joe Austin | 200 | 174 | 301 | 675 |
| 1943 | Eddie Teague | 379 | 0 | 225 | 604 |
| 1944 | Jim Camp | 49 | 157 | 266 | 472 |
| 1945 | Bill Voris | 291 | 59 | 0 | 350 |
| 1946 | Charlie Justice | 943 | 41 | 573 | 1557 |
| 1947 | Charlie Justice | 548 | 119 | 439 | 1106 |
| 1948 | Charlie Justice | 766 | 46 | 483 | 1295 |
| 1949 | Art Weiner | 6 | 762 | 5 | 773 |
| 1950 | Dick Bunting | 401 | 65 | 111 | 577 |
| 1951 | Larry Parker | 13 | 7 | 501 | 521 |
| 1952 | Bud Wallace | 149 | 29 | 240 | 418 |
| 1953 | Ken Keller | 432 | 60 | 326 | 818 |
| 1954 | Connie Gravitte | 348 | 140 | 184 | 672 |
| 1955 | Ken Keller | 353 | 20 | 371 | 744 |
| 1956 | Ed Sutton | 748 | 159 | 397 | 1304 |
| 1957 | Emil DeCantis | 269 | 137 | 97 | 503 |
| 1958 | Wade Smith | 449 | 194 | 171 | 814 |
| 1959 | Wade Smith | 414 | 181 | 145 | 740 |
| 1960 | Bob Elliott | 356 | 34 | 67 | 457 |
| 1961 | GIB CARSON | 406 | 147 | 334 | 887 |
| 1962 | Bob Lacey | 0 | 668 | 13 | 681 |
| 1963 | Ken Willard | 648 | 188 | 177 | 1013 |
| 1964 | KEN WILLARD | 835 | 219 | 215 | 1269 |
| 1965 | Tom Lampman | 444 | 117 | 225 | 786 |
| 1966 | David Riggs | 399 | 97 | 715 | 1211 |
| 1967 | David Riggs | 147 | 95 | 408 | 650 |
| 1968 | Don McCauley | 360 | 313 | 550 | 1223 |
| 1969 | DON MCCAULEY | 1092 | 238 | 440 | 1770 |
| 1970 | DON McCAULEY** | 1720 | 235 | 66 | 2021 |
| 1971 | LEWIS JOLLEY | 712 | 367 | 376 | 1455 |
| 1972 | Ike Oglesby | 707 | 0 | 0 | 707 |
| 1973 | Sammy Johnson | 1006 | 47 | 0 | 1053 |
| 1974 | JAMES BETTERSON | 1082 | 53 | 512 | 1647 |
| 1975 | Mike Voight | 1250 | 9 | 25 | 1284 |
| 1976 | MIKE VOIGHT | 1407 | 32 | 0 | 1439 |
| 1977 | Amos Lawrence | 1211 | 0 | 0 | 1211 |
| 1978 | Amos Lawrence | 1043 | 125 | 108 | 1276 |
| 1979 | Amos Lawrence | 1019 | 188 | 36 | 1243 |
| 1980 | Kelvin Bryant | 1039 | 194 | 25 | 1258 |
| 1981 | Kelvin Bryant | 1015 | 60 | 0 | 1075 |
| 1982 | Kelvin Bryant | 1064 | 249 | 0 | 1313 |
| 1983 | Tyrone Anthony | 1063 | 138 | 103 | 1304 |
| 1984 | ETHAN HORTON | 1247 | 254 | 0 | 1501 |
| 1985 | Earl Winfield | 62 | 696 | 0 | 758 |
| 1986 | DERRICK FENNER | 1250 | 122 | 0 | 1372 |
| 1987 | RANDY MARRIOTT | 12 | 634 | 607 | 1253 |
| 1988 | Kennard Martin | 1146 | 36 | 107 | 1289 |
| 1989 | Eric Blount | 409 | 102 | 621 | 1132 |
| 1990 | Eric Blount | 381 | 92 | 715 | 1188 |
| 1991 | Eric Blount * | 28 | 139 | 1073 | 1240 |
| 1992 | Natrone Means | 1195 | 93 | 0 | 1288 |
| 1993 | Leon Johnson | 1012 | 233 | 21 | 1266 |
| 1994 | Leon Johnson | 805 | 266 | 288 | 1359 |
| 1995 | Leon Johnson | 963 | 408 | 0 | 1371 |
| 1996 | Leon Johnson | 913 | 381 | 538 | 1832 |
| 1997 | Jonathan Linton | 1004 | 286 | 0 | 1290 |
| 1998 | Na Brown | 48 | 897 | 78 | 1023 |
| 1999 | Kory Bailey | -8 | 418 | 285 | 695 |
| 2000 | Bosley Allen | -7 | 634 | 506 | 1133 |
| 2001 | Sam Aiken | 1 | 789 | 184 | 974 |
| 2002 | Sam Aiken | 0 | 990 | 18 | 1008 |
| 2003 | Mike Mason | 0 | 313 | 651 | 966 |
| 2004 | Chad Scott | 796 | 107 | 36 | 939 |
| 2005 | Brandon Tate | 0 | 0 | 809 | 809 |
| 2006 | Brandon Tate | 20 | 72 | 1096 | 1188 |
| 2007 | Brandon Tate | 131 | 479 | 1155 | 1765 |
| 2008 | Hakeem Nicks | 34 | 1222 | 134 | 1390 |
| 2009 | Greg Little | 166 | 724 | 222 | 1112 |
| 2010 | Johnny White | 720 | 288 | 0 | 1008 |
| 2011 | Giovani Bernard | 1253 | 362 | 0 | 1615 |
| 2012 | GIOVANI BERNARD | 1228 | 490 | 263 | 1981 |
| 2013 | T.J. Logan | 533 | 124 | 511 | 1168 |
| 2014 | T.J. Logan | 582 | 144 | 405 | 1131 |
| 2015 | Elijah Hood | 1463 | 71 | 0 | 1534 |
| 2016 | T.J. Logan | 650 | 244 | 690 | 1584 |
| 2017 | A. Ratliff-Williams | 1 | 630 | 895 | 1526 |
| 2018 | A. Ratliff-Williams | 83 | 689 | 598 | 1370 |
| 2019 | Michael Carter | 1003 | 154 | 466 | 1623 |
| 2020 | Michael Carter | 1245 | 267 | 156 | 1668 |
| 2021 | Josh Downs | 0 | 1335 | 156 | 1491 |

All CAPS are conference leaders
**led the nation
*Natrone Means led the ACC based on yards per game average, although Blount led UNC in all-purpose yards

*Ryan Switzer led the team in punt return yards four consecutive seasons from 2013-16.*

# YEAR-BY-YEAR TEAM STATISTICS

| | | NORTH CAROLINA | | | | | | | | | | | | | | OPPONENTS | | | | | | | | |
|---|---|---|---|---|---|---|---|---|---|---|---|---|---|---|---|---|---|---|---|---|---|---|---|---|
| | | Offense | | Rush | Rush | Rush | Pass | Pass | Pass | Comp | Pass | Pass | First | | | Offense | Rush | Rush | Pass | Pass | First | | | |
| Year | G | Yds | Ypg | Att | Yds | Ypg | Att | Cmp | Int | Pct | Yds | Ypg | Dwns | Pts | Ppg | Yds | Ypg | Yds | Ypg | Yds | Ypg | Dwns | Pts | Ppg |
| 1931 | 10 | 2283 | 228.3 | 487 | 1704 | 170.4 | 94 | 33 | 19 | .351 | 579 | 57.9 | 92 | 114 | 11.4 | 1688 | 168.8 | 1428 | 142.8 | 260 | 26.0 | 79 | 92 | 9.2 |
| 1932 | 10 | 1767 | 176.7 | 392 | 1051 | 105.1 | 136 | 47 | 19 | .346 | 716 | 71.6 | 84 | 84 | 8.4 | 1848 | 184.8 | 1438 | 143.8 | 410 | 41.0 | 67 | 142 | 14.2 |
| 1933 | 9 | 1419 | 157.7 | 355 | 751 | 83.4 | 129 | 38 | 20 | .295 | 668 | 74.2 | 73 | 71 | 7.9 | 1539 | 171.0 | 1221 | 135.7 | 318 | 35.3 | 67 | 90 | 10.0 |
| 1934 | 9 | 1764 | 196.0 | 381 | 1208 | 134.2 | 103 | 35 | 16 | .340 | 556 | 61.8 | 86 | 125 | 13.9 | 945 | 105.0 | 586 | 65.1 | 359 | 39.9 | 57 | 34 | 3.8 |
| 1935 | 9 | 2657 | 295.2 | 419 | 1688 | 187.6 | 147 | 68 | 16 | .463 | 969 | 107.7 | 115 | 270 | 30.0 | 999 | 111.0 | 421 | 46.8 | 578 | 64.2 | 44 | 44 | 4.9 |
| 1936 | 10 | 2402 | 240.2 | 446 | 1807 | 180.7 | 95 | 40 | 15 | .421 | 595 | 59.5 | 110 | 190 | 19.0 | 2047 | 204.7 | 1198 | 119.8 | 849 | 84.9 | 109 | 100 | 10.0 |
| 1937 | 9 | 2931 | 325.7 | 466 | 2283 | 253.7 | 105 | 42 | 16 | .400 | 648 | 72.0 | 129 | 173 | 19.2 | 1398 | 155.3 | 783 | 87.0 | 615 | 63.3 | 82 | 39 | 4.3 |
| 1938 | 9 | 1881 | 209.0 | 405 | 1331 | 147.9 | 101 | 41 | 12 | .406 | 550 | 61.1 | 87 | 117 | 13.0 | 1573 | 174.8 | 1063 | 118.1 | 510 | 56.7 | 84 | 37 | 4.1 |
| 1939 | 10 | 2496 | 249.6 | 376 | 1534 | 153.4 | 173 | 83 | 19 | .480 | 962 | 96.2 | 104 | 228 | 22.8 | 1512 | 151.2 | 1008 | 100.8 | 504 | 50.4 | 83 | 52 | 5.2 |
| 1940 | 10 | 2568 | 256.8 | 459 | 1920 | 192.0 | 134 | 52 | 17 | .388 | 648 | 64.8 | 113 | 159 | 15.9 | 1905 | 190.5 | 1236 | 123.6 | 669 | 66.9 | 89 | 98 | 9.8 |
| 1941 | 10 | 1893 | 189.3 | 395 | 1340 | 134.0 | 136 | 44 | 23 | .324 | 553 | 55.3 | 80 | 130 | 13.0 | 2359 | 235.9 | 1607 | 160.7 | 752 | 75.2 | 112 | 172 | 17.2 |
| 1942 | 9 | 2250 | 250.0 | 351 | 1604 | 178.2 | 95 | 39 | 22 | .411 | 646 | 71.8 | 83 | 149 | 16.6 | 1955 | 217.2 | 1186 | 131.8 | 769 | 85.4 | 102 | 102 | 11.3 |
| 1943 | 9 | 2435 | 270.6 | 430 | 1924 | 213.8 | 94 | 33 | 14 | .351 | 511 | 56.8 | 110 | 173 | 19.2 | 1574 | 174.9 | 1146 | 127.3 | 428 | 47.6 | 69 | 93 | 10.3 |
| 1944 | 9 | 899 | 99.9 | 262 | 439 | 48.8 | 148 | 40 | 23 | .270 | 460 | 51.1 | 60 | 33 | 3.7 | 2306 | 256.2 | 1274 | 141.6 | 1032 | 114.7 | 90 | 173 | 19.2 |
| 1945 | 10 | 2152 | 215.2 | 395 | 1380 | 138.0 | 144 | 54 | 16 | .375 | 772 | 77.2 | 111 | 113 | 11.3 | 1857 | 185.7 | 1185 | 118.5 | 672 | 67.2 | 93 | 149 | 14.9 |
| 1946 | 10 | 2960 | 296.0 | 447 | 2327 | 232.7 | 86 | 35 | 15 | .407 | 633 | 63.3 | 127 | 261 | 26.1 | 2100 | 210.0 | 945 | 94.5 | 1155 | 115.5 | 106 | 109 | 10.9 |
| 1947 | 10 | 3122 | 312.2 | 458 | 1881 | 188.1 | 178 | 78 | 17 | .438 | 1241 | 124.1 | 145 | 210 | 21.0 | 1850 | 185.0 | 881 | 88.1 | 969 | 96.9 | 89 | 93 | 9.3 |
| 1948 | 10 | 3039 | 303.9 | 439 | 1911 | 191.1 | 174 | 81 | 15 | .466 | 1128 | 112.8 | 141 | 255 | 25.5 | 1780 | 178.0 | 896 | 89.6 | 884 | 88.4 | 80 | 80 | 8.0 |
| 1949 | 10 | 2425 | 242.5 | 422 | 1205 | 120.5 | 191 | 96 | 15 | .503 | 1220 | 122.0 | 128 | 177 | 17.7 | 2817 | 281.7 | 1513 | 151.3 | 1304 | 130.4 | 119 | 178 | 17.8 |
| 1950 | 10 | 2044 | 204.4 | 456 | 1162 | 116.2 | 166 | 72 | 12 | .434 | 882 | 88.2 | 113 | 101 | 10.1 | 2583 | 258.3 | 1426 | 142.6 | 1157 | 115.7 | 121 | 122 | 12.2 |
| 1951 | 10 | 2214 | 221.4 | 459 | 1257 | 125.7 | 185 | 83 | 20 | .449 | 957 | 95.7 | 140 | 120 | 12.0 | 3221 | 322.1 | 2108 | 210.8 | 1113 | 111.3 | 147 | 224 | 22.4 |
| 1952 | 8 | 1476 | 184.5 | 346 | 933 | 116.6 | 120 | 41 | 12 | .342 | 543 | 67.9 | 72 | 110 | 13.8 | 2769 | 346.1 | 1651 | 206.4 | 1118 | 139.8 | 136 | 206 | 25.8 |
| 1953 | 10 | 2643 | 264.3 | 459 | 1955 | 195.5 | 163 | 60 | 9 | .368 | 688 | 68.8 | 140 | 173 | 17.3 | 3215 | 321.5 | 2433 | 243.3 | 782 | 78.2 | 154 | 187 | 18.7 |
| 1954 | 10 | 2575 | 257.5 | 456 | 1850 | 185.0 | 141 | 68 | 17 | .482 | 725 | 72.5 | 136 | 140 | 14.0 | 2846 | 284.6 | 2056 | 205.6 | 790 | 79.0 | 148 | 222 | 22.2 |
| 1955 | 10 | 1861 | 186.1 | 420 | 1288 | 128.8 | 122 | 40 | 14 | .328 | 573 | 57.3 | 107 | 117 | 11.7 | 3145 | 314.5 | 2069 | 206.9 | 1076 | 107.6 | 150 | 218 | 21.8 |
| 1956 | 10 | 2515 | 251.5 | 458 | 1857 | 185.7 | 132 | 45 | 9 | .341 | 658 | 65.8 | 133 | 99 | 9.9 | 3308 | 330.8 | 2479 | 247.9 | 829 | 82.9 | 178 | 183 | 18.3 |
| 1957 | 10 | 2304 | 230.4 | 481 | 1474 | 147.4 | 137 | 59 | 12 | .431 | 830 | 83.0 | 129 | 142 | 14.2 | 2564 | 256.4 | 1947 | 194.7 | 617 | 61.7 | 139 | 129 | 12.9 |
| 1958 | 10 | 3198 | 319.8 | 483 | 1820 | 182.0 | 175 | 85 | 12 | .486 | 1378 | 137.8 | 154 | 195 | 19.5 | 2397 | 239.7 | 1349 | 134.9 | 1048 | 104.8 | 131 | 109 | 10.9 |
| 1959 | 10 | 3089 | 308.9 | 482 | 1851 | 185.1 | 209 | 90 | 10 | .431 | 1238 | 123.8 | 170 | 198 | 19.8 | 2574 | 257.4 | 1611 | 161.1 | 963 | 96.3 | 158 | 142 | 14.2 |
| 1960 | 10 | 2721 | 272.1 | 511 | 1717 | 171.7 | 168 | 73 | 19 | .435 | 1004 | 100.4 | 152 | 117 | 11.7 | 2430 | 243.0 | 1754 | 175.4 | 676 | 67.6 | 143 | 161 | 16.1 |
| 1961 | 10 | 2255 | 225.5 | 482 | 1375 | 137.5 | 166 | 74 | 12 | .446 | 880 | 88.0 | 131 | 121 | 12.1 | 2431 | 243.1 | 1474 | 147.4 | 957 | 95.7 | 132 | 141 | 14.1 |
| 1962 | 10 | 2352 | 235.2 | 377 | 1034 | 103.4 | 222 | 116 | 17 | .523 | 1318 | 131.8 | 131 | 112 | 11.2 | 3193 | 319.3 | 2182 | 218.2 | 1011 | 101.1 | 174 | 206 | 20.6 |
| 1963 | 10 | 3414 | 341.4 | 487 | 1809 | 180.9 | 243 | 129 | 15 | .531 | 1605 | 160.5 | 197 | 162 | 16.2 | 2264 | 226.4 | 1420 | 142.0 | 844 | 84.4 | 122 | 103 | 10.3 |
| 1964 | 10 | 3005 | 300.5 | 465 | 1724 | 172.4 | 221 | 106 | 14 | .480 | 1281 | 128.1 | 167 | 178 | 17.8 | 2573 | 257.3 | 1462 | 146.2 | 1111 | 111.1 | 145 | 135 | 13.5 |
| 1965 | 10 | 2827 | 282.7 | 411 | 1545 | 154.5 | 240 | 123 | 16 | .492 | 1278 | 127.8 | 152 | 146 | 14.6 | 3469 | 346.9 | 1686 | 168.6 | 1783 | 178.3 | 177 | 195 | 19.5 |
| 1966 | 10 | 2647 | 264.7 | 399 | 1064 | 106.4 | 295 | 159 | 19 | .539 | 1583 | 158.3 | 169 | 90 | 9.0 | 3046 | 304.6 | 1965 | 196.5 | 1081 | 108.1 | 163 | 196 | 19.6 |
| 1967 | 10 | 2616 | 261.6 | 460 | 1452 | 145.2 | 225 | 105 | 9 | .467 | 1164 | 116.4 | 155 | 104 | 10.4 | 3267 | 326.7 | 2138 | 213.8 | 1129 | 112.9 | 188 | 182 | 18.2 |
| 1968 | 10 | 3255 | 325.5 | 529 | 1720 | 172.0 | 230 | 109 | 13 | .474 | 1535 | 153.5 | 169 | 178 | 17.8 | 3876 | 387.6 | 2347 | 234.7 | 1529 | 152.9 | 198 | 272 | 27.2 |
| 1969 | 10 | 3662 | 366.2 | 630 | 2615 | 261.5 | 140 | 69 | 17 | .493 | 1047 | 104.7 | 184 | 200 | 20.0 | 2618 | 261.8 | 1085 | 108.5 | 1533 | 153.3 | 138 | 164 | 16.4 |
| 1970 | 11 | 4523 | 411.2 | 732 | 3137 | 285.2 | 178 | 100 | 14 | .562 | 1386 | 126.0 | 243 | 346 | 31.5 | 2864 | 260.4 | 1048 | 95.3 | 1816 | 165.1 | 139 | 179 | 16.3 |
| 1971 | 11 | 4015 | 365.0 | 681 | 2912 | 264.7 | 154 | 79 | 7 | .513 | 1103 | 100.3 | 225 | 285 | 25.9 | 3062 | 278.4 | 1479 | 134.5 | 1583 | 143.9 | 163 | 145 | 13.2 |
| 1972 | 11 | 4055 | 368.6 | 642 | 2684 | 244.0 | 177 | 87 | 8 | .492 | 1371 | 124.6 | 200 | 292 | 26.5 | 3501 | 318.3 | 1752 | 159.3 | 1749 | 159.0 | 187 | 182 | 16.5 |
| 1973 | 11 | 3918 | 356.2 | 559 | 2480 | 225.5 | 215 | 116 | 13 | .540 | 1438 | 130.7 | 209 | 242 | 22.0 | 3677 | 334.3 | 2292 | 208.4 | 1385 | 125.9 | 190 | 266 | 24.2 |
| 1974 | 11 | 4691 | 426.5 | 630 | 2925 | 265.9 | 180 | 122 | 6 | .678 | 1766 | 160.5 | 253 | 340 | 30.9 | 4004 | 364.0 | 2829 | 257.2 | 1175 | 106.8 | 226 | 253 | 23.0 |
| 1975 | 11 | 3720 | 338.2 | 594 | 2466 | 224.2 | 197 | 98 | 12 | .497 | 1254 | 114.0 | 208 | 207 | 18.8 | 4288 | 389.8 | 2810 | 255.5 | 1478 | 134.4 | 229 | 272 | 24.7 |
| 1976 | 11 | 3708 | 337.1 | 652 | 2694 | 244.9 | 152 | 74 | 7 | .487 | 1014 | 92.2 | 212 | 243 | 22.1 | 4018 | 365.3 | 2311 | 210.1 | 1707 | 155.2 | 218 | 199 | 18.1 |
| 1977 | 11 | 3714 | 337.6 | 654 | 2668 | 242.5 | 157 | 79 | 9 | .503 | 1046 | 95.1 | 211 | 234 | 21.3 | 2624 | 238.5 | 1487 | 135.2 | 1137 | 103.4 | 149 | 81 | 7.4 |
| 1978 | 11 | 3755 | 341.4 | 594 | 2152 | 195.6 | 263 | 139 | 16 | .529 | 1603 | 145.7 | 213 | 199 | 18.1 | 3647 | 331.5 | 2144 | 194.9 | 1503 | 136.6 | 207 | 218 | 19.8 |
| 1979 | 11 | 4108 | 373.5 | 609 | 2462 | 223.8 | 238 | 127 | 10 | .534 | 1646 | 149.6 | 216 | 273 | 24.8 | 3338 | 303.5 | 1656 | 150.5 | 1682 | 152.9 | 185 | 152 | 13.8 |
| 1980 | 11 | 4018 | 365.3 | 633 | 2977 | 270.6 | 167 | 84 | 10 | .503 | 1041 | 94.6 | 208 | 281 | 25.5 | 2821 | 256.5 | 1380 | 125.5 | 1441 | 131.0 | 175 | 123 | 11.2 |
| 1981 | 11 | 4573 | 415.7 | 626 | 3019 | 274.5 | 227 | 118 | 12 | .520 | 1554 | 141.3 | 236 | 344 | 31.3 | 3256 | 296.0 | 1213 | 110.3 | 2043 | 185.7 | 186 | 123 | 11.2 |
| 1982 | 11 | 4768 | 433.5 | 635 | 2881 | 261.9 | 266 | 135 | 12 | .508 | 1887 | 171.5 | 261 | 322 | 29.3 | 2602 | 236.5 | 1112 | 101.1 | 1490 | 135.5 | 154 | 139 | 12.6 |
| 1983 | 11 | 4860 | 441.8 | 600 | 3046 | 276.9 | 265 | 156 | 9 | .589 | 1814 | 164.9 | 268 | 334 | 30.4 | 3254 | 295.8 | 1494 | 135.8 | 1760 | 160.0 | 180 | 188 | 17.1 |
| 1984 | 11 | 4099 | 372.6 | 504 | 2147 | 195.2 | 299 | 160 | 11 | .535 | 1952 | 177.5 | 218 | 234 | 21.3 | 4523 | 411.2 | 1943 | 176.6 | 2580 | 234.5 | 240 | 274 | 24.9 |

# YEAR-BY-YEAR TEAM STATISTICS

| | | NORTH CAROLINA | | | | | | | | | | | | | | OPPONENTS | | | | | | | | |
|---|---|---|---|---|---|---|---|---|---|---|---|---|---|---|---|---|---|---|---|---|---|---|---|---|
| | | Offense | | Rush | Rush | Rush | Pass | Pass | Pass | Comp | Pass | Pass | First | | | Offense | | Rush | Rush | Pass | Pass | First | | |
| Year | G | Yds | Ypg | Att | Yds | Ypg | Att | Cmp | Int | Pct | Yds | Ypg | Dwns | Pts | Ppg | Yds | Ypg | Yds | Ypg | Yds | Ypg | Dwns | Pts | Ppg |
| 1985 | 11 | 3590 | 326.4 | 445 | 1485 | 135.0 | 336 | 180 | 16 | .536 | 2105 | 191.4 | 201 | 224 | 20.4 | 3912 | 355.6 | 1754 | 159.5 | 2158 | 196.2 | 204 | 223 | 20.3 |
| 1986 | 11 | 4796 | 436.0 | 553 | 2777 | 252.5 | 269 | 154 | 10 | .572 | 2019 | 183.5 | 243 | 284 | 25.8 | 4258 | 387.1 | 1665 | 151.4 | 2593 | 235.7 | 223 | 249 | 22.6 |
| 1987 | 11 | 3893 | 353.9 | 498 | 1837 | 167.0 | 300 | 155 | 17 | .517 | 2056 | 186.9 | 215 | 214 | 19.5 | 3732 | 339.3 | 1673 | 152.1 | 2059 | 187.2 | 216 | 207 | 18.8 |
| 1988 | 11 | 3673 | 333.9 | 489 | 2184 | 198.5 | 296 | 132 | 16 | .446 | 1489 | 135.4 | 218 | 217 | 19.7 | 5090 | 462.7 | 2540 | 230.9 | 2550 | 231.8 | 262 | 391 | 35.5 |
| 1989 | 11 | 2815 | 255.9 | 416 | 1431 | 130.1 | 296 | 121 | 22 | .409 | 1384 | 125.8 | 155 | 138 | 12.5 | 4547 | 413.4 | 2613 | 237.5 | 1934 | 175.8 | 251 | 297 | 27.0 |
| 1990 | 11 | 3355 | 305.0 | 502 | 1781 | 161.9 | 254 | 128 | 7 | .504 | 1574 | 143.1 | 176 | 227 | 20.6 | 3620 | 329.1 | 1349 | 122.6 | 2271 | 206.5 | 210 | 186 | 16.9 |
| 1991 | 11 | 3827 | 347.9 | 514 | 2045 | 185.9 | 271 | 163 | 12 | .601 | 1782 | 162.0 | 210 | 282 | 25.6 | 3491 | 317.4 | 1352 | 122.9 | 2139 | 194.5 | 198 | 199 | 18.1 |
| 1992 | 11 | 4375 | 397.7 | 535 | 2439 | 221.7 | 259 | 138 | 11 | .533 | 1936 | 176.0 | 211 | 268 | 24.4 | 3592 | 326.5 | 1642 | 149.3 | 1950 | 177.3 | 202 | 216 | 19.6 |
| 1993 | 12 | 5256 | 438.0 | 628 | 3036 | 253.0 | 256 | 160 | 12 | .625 | 2220 | 185.0 | 276 | 421 | 35.1 | 3868 | 322.3 | 1230 | 102.5 | 2638 | 219.8 | 206 | 229 | 19.1 |
| 1994 | 11 | 4482 | 407.5 | 552 | 2496 | 226.9 | 251 | 137 | 10 | .546 | 1986 | 180.5 | 231 | 343 | 31.2 | 3512 | 319.3 | 1267 | 115.2 | 2245 | 204.1 | 181 | 232 | 21.1 |
| 1995 | 11 | 4362 | 396.5 | 488 | 1675 | 152.3 | 359 | 201 | 20 | .560 | 2687 | 244.3 | 231 | 264 | 24.0 | 2940 | 267.3 | 1304 | 118.5 | 1636 | 148.7 | 164 | 210 | 19.1 |
| 1996 | 11 | 4043 | 367.5 | 456 | 1305 | 118.6 | 372 | 226 | 6 | .608 | 2738 | 248.9 | 216 | 337 | 30.6 | 2482 | 225.6 | 813 | 73.9 | 1669 | 151.7 | 135 | 110 | 10.0 |
| 1997 | 11 | 4168 | 378.9 | 420 | 1288 | 117.1 | 366 | 221 | 12 | .604 | 2880 | 261.8 | 212 | 306 | 27.8 | 2302 | 209.3 | 857 | 77.9 | 1445 | 131.4 | 143 | 143 | 13.0 |
| 1998 | 11 | 3616 | 328.7 | 414 | 1431 | 130.1 | 333 | 168 | 14 | .505 | 2185 | 198.6 | 181 | 268 | 24.4 | 3813 | 346.6 | 1404 | 127.6 | 2409 | 219.0 | 186 | 270 | 24.5 |
| 1999 | 11 | 3043 | 276.6 | 494 | 1585 | 144.1 | 258 | 117 | 14 | .453 | 1458 | 132.6 | 173 | 186 | 16.9 | 4114 | 374.0 | 2098 | 190.7 | 2016 | 183.3 | 219 | 272 | 24.7 |
| 2000 | 11 | 4082 | 371.1 | 473 | 1633 | 148.5 | 318 | 170 | 12 | .535 | 2449 | 222.6 | 216 | 269 | 24.5 | 3602 | 327.5 | 1138 | 103.5 | 2464 | 224.0 | 178 | 284 | 25.8 |
| 2001 | 12 | 4402 | 366.8 | 479 | 1530 | 127.5 | 363 | 205 | 16 | .565 | 2872 | 239.3 | 229 | 321 | 26.8 | 3664 | 305.3 | 1498 | 124.8 | 2166 | 180.5 | 206 | 261 | 21.8 |
| 2002 | 12 | 4429 | 369.1 | 414 | 1230 | 102.5 | 433 | 237 | 14 | .547 | 3199 | 266.6 | 238 | 223 | 18.6 | 5429 | 452.4 | 2654 | 221.2 | 2775 | 231.2 | 276 | 421 | 35.1 |
| 2003 | 12 | 4732 | 394.3 | 387 | 2096 | 150.4 | 429 | 258 | 11 | .601 | 2927 | 243.9 | 238 | 317 | 26.4 | 6063 | 505.2 | 2724 | 227.0 | 3339 | 278.2 | 310 | 459 | 38.8 |
| 2004 | 12 | 4688 | 390.7 | 436 | 2115 | 176.2 | 339 | 202 | 11 | .596 | 2573 | 214.4 | 222 | 319 | 26.6 | 5358 | 446.5 | 2621 | 218.4 | 2737 | 228.1 | 279 | 382 | 31.8 |
| 2005 | 11 | 3473 | 315.7 | 403 | 1116 | 101.5 | 356 | 183 | 12 | .514 | 2357 | 214.3 | 198 | 198 | 18.0 | 3841 | 349.2 | 1520 | 138.2 | 2321 | 211.0 | 210 | 288 | 26.2 |
| 2006 | 12 | 3516 | 293.0 | 382 | 1360 | 113.3 | 333 | 169 | 18 | .508 | 2156 | 179.7 | 190 | 216 | 18.0 | 4419 | 368.2 | 2073 | 172.8 | 2346 | 172.8 | 238 | 366 | 30.5 |
| 2007 | 12 | 3904 | 325.3 | 402 | 1190 | 99.2 | 365 | 218 | 18 | .598 | 2714 | 226.2 | 201 | 254 | 21.2 | 4197 | 349.8 | 1710 | 142.5 | 2487 | 207.2 | 228 | 294 | 24.5 |
| 2008 | 13 | 4178 | 321.4 | 451 | 1594 | 122.6 | 320 | 182 | 12 | .569 | 2584 | 198.8 | 205 | 360 | 27.7 | 4750 | 365.4 | 1812 | 139.4 | 2938 | 226.0 | 265 | 275 | 21.2 |
| 2009 | 13 | 4001 | 307.8 | 477 | 1727 | 132.8 | 368 | 220 | 14 | .598 | 2274 | 174.9 | 228 | 309 | 23.8 | 3505 | 269.6 | 1243 | 95.6 | 2260 | 174.0 | 202 | 222 | 17.1 |
| 2010 | 13 | 5066 | 389.7 | 440 | 1634 | 125.7 | 425 | 283 | 9 | .666 | 3432 | 264.0 | 246 | 329 | 25.3 | 4401 | 338.5 | 1633 | 125.6 | 2768 | 212.9 | 234 | 302 | 23.2 |
| 2011 | 13 | 5112 | 393.2 | 442 | 1805 | 138.8 | 371 | 249 | 13 | .671 | 3307 | 254.4 | 250 | 364 | 28.0 | 4748 | 365.2 | 1611 | 123.9 | 3137 | 241.3 | 259 | 323 | 24.8 |
| 2012 | 12 | 5827 | 485.6 | 457 | 2326 | 193.8 | 441 | 287 | 7 | .651 | 3501 | 291.8 | 292 | 487 | 40.6 | 4675 | 389.6 | 1712 | 142.7 | 2963 | 246.9 | 250 | 308 | 25.7 |
| 2013 | 13 | 5534 | 425.7 | 490 | 1928 | 148.3 | 453 | 283 | 11 | .625 | 3606 | 277.4 | 279 | 425 | 32.7 | 5241 | 403.2 | 2372 | 182.5 | 2869 | 220.7 | 278 | 318 | 24.5 |
| 2014 | 13 | 5587 | 429.8 | 496 | 1973 | 151.8 | 509 | 315 | 13 | .619 | 3614 | 278.0 | 311 | 432 | 33.2 | 6472 | 497.8 | 3126 | 240.5 | 3346 | 257.4 | 316 | 507 | 39.0 |
| 2015 | 14 | 6817 | 486.9 | 527 | 3142 | 224.4 | 409 | 261 | 10 | .638 | 3675 | 262.5 | 335 | 570 | 40.7 | 6103 | 435.9 | 3463 | 247.4 | 2640 | 188.6 | 344 | 343 | 24.5 |
| 2016 | 13 | 5707 | 439.0 | 401 | 1896 | 145.8 | 459 | 313 | 6 | .682 | 3811 | 293.2 | 283 | 420 | 32.3 | 5305 | 408.1 | 2955 | 227.3 | 2350 | 180.8 | 285 | 324 | 24.9 |
| 2017 | 12 | 4435 | 369.6 | 427 | 1730 | 144.2 | 407 | 221 | 16 | .543 | 2705 | 225.4 | 236 | 312 | 26.0 | 5233 | 436.1 | 2556 | 213.0 | 2677 | 223.1 | 265 | 375 | 31.2 |
| 2018 | 11 | 4863 | 442.1 | 402 | 2123 | 193.0 | 415 | 244 | 14 | .516 | 2740 | 249.1 | 234 | 301 | 27.4 | 4924 | 447.6 | 2407 | 218.8 | 2517 | 228.8 | 249 | 380 | 34.5 |
| 2019 | 13 | 6162 | 474.0 | 528 | 2446 | 188.2 | 431 | 265 | 7 | .615 | 3716 | 285.8 | 315 | 430 | 33.1 | 4851 | 373.2 | 1866 | 143.5 | 2985 | 229.6 | 253 | 308 | 23.7 |
| 2020 | 12 | 6447 | 537.2 | 492 | 2830 | 235.8 | 357 | 244 | 7 | .683 | 3617 | 301.4 | 317 | 500 | 41.7 | 4811 | 400.9 | 1851 | 154.2 | 2960 | 246.7 | 257 | 353 | 29.4 |
| 2021 | 13 | 6088 | 468.3 | 513 | 2764 | 212.6 | 382 | 237 | 9 | .620 | 3324 | 255.7 | 315 | 458 | 35.2 | 5434 | 418.0 | 2340 | 180.0 | 3094 | 238.0 | 297 | 417 | 32.1 |

Prior to 2002, statistics did not include bowl games

# YEAR-BY-YEAR TEAM STATISTICS

### TOTAL OFFENSIVE YARDS

| Rk. | Year | Yards |
|---|---|---|
| 1. | 2015 | 6,817 |
| 2. | 2020 | 6,447 |
| 3. | 2019 | 6,162 |
| 4. | 2021 | 6,088 |
| 5. | 2012 | 5,827 |

### TOTAL OFFENSIVE YARDS PER GAME

| Rk. | Year | Yards |
|---|---|---|
| 1. | 2020 | 537.2 |
| 2. | 2015 | 486.9 |
| 3. | 2012 | 485.6 |
| 4. | 2019 | 474.0 |
| 5. | 2021 | 468.3 |

### MOST RUSHING ATTEMPTS

| Rk. | Year | Attempts |
|---|---|---|
| 1. | 1970 | 732 |
| 2. | 1971 | 681 |
| 3. | 1977 | 654 |
| 4. | 1976 | 652 |
| 5. | 1972 | 642 |

### TOTAL RUSHING YARDS

| Rk. | Year | Yards |
|---|---|---|
| 1. | 2015 | 3,142 |
| 2. | 1970 | 3,137 |
| 3. | 1983 | 3,046 |
| 4. | 1993 | 3,036 |
| 5. | 1981 | 3,019 |

### TOTAL RUSHING YARDS PER GAME

| Rk. | Year | Yards |
|---|---|---|
| 1. | 1970 | 285.2 |
| 2. | 1983 | 276.9 |
| 3. | 1981 | 274.5 |
| 4. | 1980 | 270.6 |
| 5. | 1974 | 265.9 |

### MOST RUSHING TOUCHDOWNS

| Rk. | Year | TDs |
|---|---|---|
| 1. | 2015 | 40 |
| 2. | 1993 | 39 |
| 3. | 2020 | 35 |
| 4. | 1981 | 32 |
| 5. | 1970 | 31 |

### MOST PASSING ATTEMPTS

| Rk. | Year | Attempts |
|---|---|---|
| 1. | 2014 | 509 |
| 2. | 2016 | 459 |
| 3. | 2013 | 453 |
| 4. | 2012 | 441 |
| 5. | 2002 | 433 |

### MOST PASSING COMPLETIONS

| Rk. | Year | Completions |
|---|---|---|
| 1. | 2014 | 315 |
| 2. | 2016 | 313 |
| 3. | 2012 | 287 |
| 4. | 2013 | 283 |
| 5. | 2019 | 265 |

### MOST PASSING TOUCHDOWNS

| Rk. | Year | TDs |
|---|---|---|
| 1. | 2019 | 39 |
| 2. | 2016 | 31 |
| | 2020 | 31 |
| 4. | 2015 | 30 |
| 5. | 2012 | 29 |
| | 2014 | 29 |

### FEWEST INTERCEPTIONS

| Rk. | Year | TDs |
|---|---|---|
| 1. | 1974 | 6 |
| | 1996 | 6 |
| | 2016 | 6 |
| 4. | 1971 | 7 |
| | 1976 | 7 |
| | 1990 | 7 |
| | 2012 | 7 |
| | 2019 | 7 |
| | 2020 | 7 |

### BEST COMPLETION PERCENTAGE

| Rk. | Year | PCT |
|---|---|---|
| 1. | 2020 | .683 |
| 2. | 2016 | .682 |
| 3. | 1974 | .678 |
| 4. | 2011 | .671 |
| 5. | 2010 | .666 |

### TOTAL PASSING YARDS

| Rk. | Year | Yards |
|---|---|---|
| 1. | 2016 | 3,811 |
| 2. | 2019 | 3,716 |
| 3. | 2015 | 3,675 |
| 4. | 2020 | 3,617 |
| 5. | 2014 | 3,614 |

### TOTAL PASSING YARDS PER GAME

| Rk. | Year | Yards |
|---|---|---|
| 1. | 2020 | 301.4 |
| 2. | 2016 | 293.2 |
| 3. | 2012 | 291.8 |
| 4. | 2019 | 285.8 |
| 5. | 2017 | 278.0 |

### FIRST DOWNS

| Rk. | Year | First Downs |
|---|---|---|
| 1. | 2015 | 335 |
| 2. | 2020 | 317 |
| 3. | 2019 | 315 |
| | 2021 | 315 |
| 5. | 2014 | 311 |

### TOTAL POINTS

| Rk. | Year | Points |
|---|---|---|
| 1. | 2015 | 570 |
| 2. | 2020 | 500 |
| 3. | 2012 | 487 |
| 4. | 2021 | 458 |
| 5. | 2014 | 432 |

### TOTAL POINTS PER GAME

| Rk. | Year | Points |
|---|---|---|
| 1. | 2020 | 41.7 |
| 2. | 2015 | 40.7 |
| 3. | 2021 | 35.2 |
| 4. | 1993 | 35.1 |
| 5. | 2014 | 33.2 |

*Javonte Williams played a key role in helping the 2020 team set a program record with 537.2 yards of total offense per game.*

# OPPONENT RECORDS

## INDIVIDUAL

### TOTAL OFFENSE

**MOST PLAYS:** 68 by John Kaleo of Maryland, 1992
**MOST YARDS GAINED:** 547 by Daniel Jones of Duke, 2018
**MOST YARDS GAINED BY A FRESHMAN:** 463 by DeShaun Watson of Clemson, 2014
**MOST TOUCHDOWNS RESPONSIBLE FOR:** 7 by Sam Hartman (5 passing, 2 rushing) of Wake Forest, 2021; 6 by Doug Flutie of Boston College, 1984; by Scott Milanovich of Maryland, 1993; by Scott O'Brien of Maryland, 2003; by Tajh Boyd, Clemson, 2011; by Shane Carden of ECU, 2013; by DeShaun Watson, Clemson, 2014; by Lamar Jackson of Louisville, 2017

### RUSHING

**MOST RUSHES:** 39 by Bill Lovett of Maryland, 1968; by Ron Bass of South Carolina, 1974; by Lance Ball of Maryland, 2005
**MOST YARDS GAINED:** 299 by Johnny Jefferson of Baylor, 2015
**MOST YARDS GAINED BY TEAMMATES:** 455 by Johnny Jefferson (299) and Devin Chafin (156) of Baylor, 2015
**MOST YARDS GAINED IN A SEASON OPENER:** 222 by Nick Chubb, Georgia, 2016
**MOST TOUCHDOWNS SCORED BY RUSHING:** 5 by Pete Johnson of Ohio State, 1975; by Reggie Gallaspy of NC State, 2018
**HIGHEST AVERAGE PER RUSH (MIN 15):** 15.0 (16-240) by Willie Joyner of Maryland, 1982
**LONGEST RUN FROM SCRIMMAGE:** 91 by Kyren Williams, Notre Dame, 2021
**LONGEST RUN FROM SCRIMMAGE BY A FRESHMAN:** 80 by Elliot Walker of Pittsburgh, 1974

### PASSING

**MOST PASSES ATTEMPTED:** 58 by John Kaleo of Maryland, 1992; by Andrew Walter of Arizona State, 2003; Dominique Davis of ECU, 2011
**MOST PASSES COMPLETED:** 41 by Dominique Davis of ECU, 2011
**MOST PASSES COMPLETED BY A FRESHMAN:** 30 by Jarren Williams of Miami, 2019 (redshirt); 27 by Steve Slayden of Duke, 1984; by DeShaun Watson of Clemson, 2014
**MOST PASSES HAD INTERCEPTED:** 4, (11 times) most recently by Stephen Morris, Miami, 2013
**MOST YARDS GAINED:** 554 by Brennan Armstrong of Virginia, 2021
**MOST YARDS GAINED BY A FRESHMAN:** 435 by DeShaun Watson of Clemson, 2014
**MOST YARDS GAINED IN A SEASON OPENER:** 322 by Lang Campbell of William & Mary, 2004
**MOST CONSECUTIVE PASSES COMPLETED:** 16 by Christian Ponder of Florida State, 2009
**MOST PASSES ATTEMPTED WITHOUT AN INTERCEPTION:** 58 by Andrew Walter of Arizona State, 2003
**MOST TOUCHDOWN PASSES:** 6 by Doug Flutie of Boston College, 1984; by Dashaun Watson of Clemson, 2014
**LONGEST TOUCHDOWN PASS PLAY:** 98 yards from Christian Ponder to Rod Owens of Florida State, 2009
**HIGHEST PERCENTAGE OF PASSES COMPLETED:** 92.0 (23 of 25) by Terry Jordan of NC State, 1992

### RECEIVING

**MOST CATCHES:** 14 by Jon Jensen of Duke, 1994
**MOST CATCHES BY A FRESHMAN:** 10 by Ibn Green of Louisville, 1996; by Donovan Varner of Duke, 2008
**MOST YARDS GAINED:** 250 by Jermaine Lewis of Maryland, 1993
**HIGHEST AVERAGE PER CATCH (Min. 5):** 44.0 (5-220) by James Milling of Maryland, 1986
**MOST TOUCHDOWN CATCHES:** 3 by Doug Green of Duke, 1985; by James Milling of Maryland, 1986; by Clarkston Hines of Duke, 1989; by Rod Gardner of Clemson, 2000; by Anquan Boldin of Florida State, 2002; by Tielor Robinson of Duke, 2006

### PUNTING

**MOST PUNTS:** 15 by Buddy Lex of William and Mary, 1948
**MOST YARDS ON PUNTS:** 551 by Charlie Adams of Army, 1979
**HIGHEST AVERAGE PER PUNT (Min. 10):** 46.5 by Matt Brennie of Wake Forest, 2000

### INTERCEPTIONS

**MOST INTERCEPTIONS:** Several players with two
**MOST YARDS ON INTERCEPTION RETURNS:** 102 by Sebastian Savage of N.C. State, 1991
**MOST TOUCHDOWNS ON INTERCEPTION RETURNS:** One on several occasions; most recent by Jahfari Harvey of Miami, 2021

### PUNT RETURNS

**MOST RETURNS:** 9 by Tom Flynn of Pittsburgh, 1982
**MOST YARDS ON PUNT RETURNS:** 157 by Patrick Peterson of LSU, 2010
**HIGHEST AVERAGE PER PUNT RETURN (Min. 3):** 39.3 (4-157) by Patrick Peterson of LSU, 2010
**MOST TOUCHDOWNS ON PUNT RETURNS:** One by several players; most recent by Greg Stroman (91 yards) of Virginia Tech, 2017

### KICKOFF RETURNS

**MOST RETURNS:** 9 by Todd Handley of Idaho, 2012
**MOST YARDS ON KICKOFF RETURNS:** 230 by Jamal Golden, Georgia Tech, 2012
**HIGHEST AVERAGE PER KICKOFF RETURN (Min. 3):** 57.3 (3-172) by Marquis Weeks of Virginia, 2002
**MOST TOUCHDOWNS ON KICKOFF RETURNS:** One by several players; most recent by Isaiah Harper (100 yards) of Old Dominion, 2017

### ALL-PURPOSE RUNNING

**MOST PLAYS:** 42 by Brian Calhoun of Wisconsin, 2005; by Lance Ball of Maryland, 2005
**MOST YARDS GAINED:** 295 by Roger Boone of Duke, 1988

### SCORING

**MOST POINTS:** 30 by Pete Johnson of Ohio State, 1975; by Reggie Gallaspy of NC State, 2018
**MOST TOUCHDOWNS:** 5 by Pete Johnson of Ohio State, 1975; by Reggie Gallaspy of NC State, 2018
**MOST PATS:** 10 by Warren Harvey of ECU, 2014
**MOST FIELD GOALS ATTEMPTED:** 6 by Todd Beaverman of Virginia, 1998
**MOST FIELD GOALS:** 5 by Wilson Hoyle of Wake Forest, 1987; by Nelson Welch of Clemson, 1994; by Chris Gould of Virginia
**MOST POINTS BY KICKING:** 16 Wilson Hoyle of Wake Forest, 1987; by Nelson Welch of Clemson, 1994; by Chris Gould of Virginia, 2007

### SINGLE-GAME TOTAL OFFENSE HIGHS, OPPONENTS

| | |
|---|---|
| 789 by East Carolina, 2014 | L, 70-41 |
| 756 by Baylor, 2015 | L, 49-38 |
| 705 by Louisville, 2017 | L, 47-35 |
| 669 by Utah, 2004 | L, 46-16 |
| 657 by Arizona State, 2002 | W, 38-35 |
| 656 by Duke, 1989 | L, 41-0 |
| 632 by Wake Forest, 1968 | L, 48-31 |
| 615 by NC State, 2003 | L, 47-34 |
| 615 by Wake Forest, 2021 | W, 58-55 |
| 612 by Boston College, 1984 | L, 52-20 |
| 612 by Maryland, 2003 | L, 59-21 |
| 611 by Georgia Tech, 2014 | W, 48-43 |
| 606 by Wake Forest, 2020 | W, 59-53 |
| 603 by East Carolina, 2013 | L, 55-31 |

### SINGLE-GAME TOTAL OFFENSE LOWS, OPPONENTS

| | |
|---|---|
| -19 by Wake Forest, 1937 | W, 28-0 |
| 6 by VMI, 1935 | W, 56-0 |
| 8 by Wake Forest, 1935 | W, 14-0 |
| 25 by South Carolina, 1943 | W, 21-6 |
| 30 by Wake Forest, 1932 | T, 0-0 |
| 31 by Virginia, 1933 | W, 14-0 |
| 41 by William & Mary, 1948 | T, 7-7 |
| 45 by Wake Forest, 1931 | W, 37-0 |
| 45 by Duke, 1932 | L, 0-7 |
| 45 by The Citadel, 1939 | W, 50-0 |

## TEAM

### TOTAL OFFENSE

**MOST PLAYS:** 101 by East Carolina, 2013
**MOST YARDS:** 789 by East Carolina, 2014

### RUSHING

**MOST RUSHES:** 84 by Baylor, 2015
**MOST YARDS RUSHING:** 645 by Baylor, 2015
**MOST TOUCHDOWNS BY RUSHING:** 7 by Clemson, 2006; by Georgia Tech, 2012; by Baylor, 2015

### PASSING

**MOST ATTEMPTS:** 59 by Arizona State, 2003
**MOST COMPLETIONS:** 41 by East Carolina, 2011
**MOST YARDS:** 553 by Virginia, 2021
**HIGHEST PERCENTAGE COMPLETED (Min. 25 atts.):** 88.5 (23 of 26) by NC State, 1992
**MOST PASSES ATTEMPTED WITHOUT AN INTERCEPTION:** 59 by Arizona State, 2003
**MOST TOUCHDOWN PASSES:** 6 by Boston College, 1984; by Clemson, 2014

### INTERCEPTIONS

**MOST INTERCEPTIONS:** 8 by Vanderbilt, 1932; by Duke, 1933
**MOST YARDS ON INTERCEPTION RETURNS:** 141 by Virginia Tech, 2006
**MOST TOUCHDOWNS ON INTERCEPTION RETURNS:** One by several teams, most recently Miami, 2021

### PUNTING

**MOST PUNTS:** 18 by Virginia, 1938
**MOST YARDS ON PUNTS:** 645 by William and Mary, 1948
**HIGHEST AVERAGE PER PUNT (Min. 10):** 46.5 by Wake Forest, 2000

### PUNT RETURNS

**MOST RETURNS:** 13 by Tennessee, 1936
**MOST YARDS ON PUNT RETURNS:** 163 by LSU, 2010
**HIGHEST AVERAGE PER PUNT RETURN (Min. 5):** 32.6 (5 for 163) by LSU, 2010
**MOST TOUCHDOWNS ON PUNT RETURNS:** One by several teams, most recently Virginia Tech, 2017

### KICKOFF RETURNS

**MOST RETURNS:** 11 by Virginia, 1936
**MOST YARDS ON KICKOFF RETURNS:** 238 by Virginia, 2004
**HIGHEST AVERAGE PER KICKOFF RETURN (Min. 3):** 51.0 (3 for 153) by Virginia, 1963
**MOST TOUCHDOWNS ON KICKOFF RETURNS:** 2 by Tulane, 1941

### SCORING

**MOST POINTS:** 70 by East Carolina, 2014
**MOST POINTS IN A QUARTER:** 39 by Maryland (2nd), 2003
**MOST POINTS IN A HALF:** 45 by Maryland (1st), 2003
**MOST TOUCHDOWNS:** 10 by East Carolina, 2014
**MOST PATS BY KICKING:** 10 by East Carolina, 2014
**MOST TWO-POINT CONVERSIONS:** Two by six teams. Most recent—by Wake Forest, 1993
**MOST FIELD GOALS:** 5 by Wake Forest, 1987; by Clemson, 1994; by Virginia, 2007

### FIRST DOWNS

**MOST FIRST DOWNS:** 39 by East Carolina, 2014
**MOST FIRST DOWNS RUSHING:** 30 by Baylor, 2015
**MOST FIRST DOWNS PASSING:** 24 by Wake Forest, 1993; by Virginia, 2021
**MOST FIRST DOWNS BY PENALTY:** 7 by Miami, 2021

### PENALTIES & TURNOVERS

**MOST PENALTIES:** 19 by Oklahoma, 1987
**MOST YARDS PENALIZED:** 153 by Arizona State, 2003
**FEWEST PENALTIES:** 0 on four occasions. Most recent—by Virginia, 1991
**MOST FUMBLES:** 11 by Florida, 1968
**MOST FUMBLES LOST:** 8 by Washington & Lee, 1953; by Florida, 1968
**MOST TURNOVERS:** 9 by Tennessee, 1935; by NC State, 1935; by NYU, 1937
**MOST PLAYS IN A GAME WITHOUT A TURNOVER:** 91 by Wake Forest, 2020
**NO PENALTIES OR TURNOVERS:** Bowling Green, 1982

# OPPONENT RECORDS

**MOST YARDS TOTAL OFFENSE**
547 by Daniel Jones, Duke, 2018, A
538 by Brennan Armstrong, Virginia, 2021, CH
525 by Lamar Jackson, Louisville, 2017, CH
490 by Bryce Perkins, Virginia, 2019, CH
479 by Andrew Walter, Arizona State, 2002, A
476 by Sam Hartman, Wake Forest, 2021, CH
470 by Dave Brown, Duke, 1989, CH
463 by DeShaun Watson, Clemson, 2014, A
443 by Philip Rivers, NC State, 2003, A
439 by Mike Glennon, NC State, 2012, CH
431 by Sam Hartman, Wake Forest, 2020, CH
428 by Patrick Pinkney, East Carolina, 2007, A
424 by Shane Carden, East Carolina, 2014, A
420 by Spence Fischer, Duke, 1994, A
418 by Domonique Davis, East Carolina, 2011, A
412 by Kenny Pickett, Pittsburgh, 2019, A
409 by Christian Ponder, Florida State, 2009, CH
404 by Andrew Walter, Arizona State, 2003, CH
404 by DeAndre Francois, Florida State, 2016, A

**MOST RUSHES**
39 by Bill Lovett, Maryland, 1968, A
39 by Ron Bass, South Carolina, 1974, A
39 by Lance Ball, Maryland, 2005, CH
38 by Brian Calhoun, Wisconsin, 2005, CH
37 by Travis Prentice, Miami (Ohio), 1998, CH
36 by Ted Brown, NC State, 1978, CH
36 by P.J. Daniels, Georgia Tech, 2003, A

**MOST YARDS RUSHING**
299 by Johnny Jefferson, Baylor, 2015, N
243 by Mike Imoh, Virginia Tech, 2004, CH
240 by Willie Joyner, Maryland, 1982, CH
240 by P.J. Daniels, Georgia Tech, 2003, A
239 by Archie Griffin, Ohio State, 1972, A
222 by Nick Chubb, Georgia, 2016, N
220 by James Conner, Pittsburgh, 2014, CH
211 by Ron Bass, South Carolina, 1974, A
211 by Breon Allen, East Carolina, 2014, A
208 by Cedric Benson, Texas, 2002, CH
207 by Ron Rubick, Michigan State, 1962, A
204 by Joe Kane, Penn, 1943, A
202 by Josh Hicks, Rutgers, 2014, DET
201 by Ray Yauger, Clemson, 1968, A
201 by Ray Rice, Rutgers, 2006, H

**LONGEST RUNS FROM SCRIMMAGE**
91 by Kyren Williams, Notre Dame, 2021, A
90 by Duke Johnson, Miami, 2014, A
85 by Jonathan Dwyer, Georgia Tech, 2008, CH
84 by Willie Joyner, Maryland, 1982, CH
84 by Breon Allen, East Carolina, 2014, A
83 by Dickie Davis, Wake Forest, 1951, A
81 by Gerard Johnson, ODU, 2013, CH
80 by Joe Kane, Pennsylvania, 1943, A
80 by Buddy Luper, Virginia, 1943, CH
80 by Elliot Walker, Pittsburgh, 1974, CH
80 by Johnny Jefferson, Baylor, 2015, N

**MOST PASS ATTEMPTS**
58 by John Kaleo, Maryland, 1992, A
58 by Andrew Walter, Arizona State, 2003, CH
58 by Domonique Davis, East Carolina, 2011, A
57 by Spence Fischer, Duke, 1994, A
56 by Phil Jurkovec, Boston College, 2020, A
55 by Leamon Hall, Army, 1976, A
54 by Dave Brown, Duke, 1989, CH
54 by Matt Schaub, Virginia, 2001, CH
54 by Daniel Jones, Duke, 2018, A
54 by Brennan Armstrong, Virginia, 2021, CH
52 by Spence Fischer, Duke 1993, CH
52 by Mike Glennon, NC State, 2012, CH
51 by Dominique Davis, ECU, 2010, CH
51 by Sam Hartman, Wake Forest, 2021, CH
50 by Mike Orth, Kansas, 1986, A
50 by Scott Secules, Virginia, 1987, A
50 by Scott Milanovich, Maryland, 1993, CH
50 by Jacory Harris, Miami, 2009, CH

**MOST PASS COMPLETIONS**
41 by Dominique Davis, East Carolina, 2011, A
39 by Brennan Armstrong, Virginia, 2021, CH
37 by Phil Jurkovec, Boston College, 2020, A
34 by Scott Milanovich, Maryland, 1993, CH
34 by Andrew Walter, Arizona State, 2003, CH
34 by Thaddeus Lewis, Duke, 2008, A
33 by Dave Brown, Duke, 1989, CH
33 by Spence Fischer, Duke, 1994, A
33 by Matt Schaub, Virginia, 2001, CH
33 by Christian Ponder, Florida State, 2009, CH
33 by Dominique Davis, East Carolina, 2010, CH
32 by Shane Carden, East Carolina, 2013, CH
31 by Tim Esposito, NC State, 1983, A
31 by John Kaleo, Maryland, 1992, A
31 by Patrick Pinkney, East Carolina, 2007, A
31 by Jimmy Clausen, Notre Dame, 2008, CH
31 by Daniel Jones, Duke, 2018, A

**MOST PASSING YARDS**
554 by Brennan Armstrong, Virginia, 2021, CH
479 by Dave Brown, Duke, 1989, CH
474 by Andrew Walter, Arizona State, 2002, A
467 by Mike Glennon, NC State, 2012, CH
438 by Shane Carden, East Carolina, 2014, A
435 by DeShaun Watson, Clemson, 2014, A
429 by Sam Hartman, Wake Forest, 2020, CH
423 by Philip Rivers, NC State, 2003, A
417 by Domonique Davis, East Carolina, 2011, A
408 by Andrew Walter, Arizona State, 2003, CH
406 by Patrick Pinkney, East Carolina, 2007, A
405 by Scott Milanovich, Maryland, 1993, CH

**LONGEST PASS PLAYS**
98 by Christian Ponder to Rod Owens, FSU, 2009, CH
97 by Kyle Wright to Darnell Jenkins, Miami, 2007, CH
90 by Scott Gardner to Harrison Davis, Virginia, 1973, A
88 by Dan Henning to James Milling, Md., 1986, CH
86 Tobias Oliver to Qua Searcy, Georgia Tech, 2018, CH
84 by John Turman to Antonio Bryant, Pitt., 2000, A
83 by Charlie Whitehurst to Airese Currie, Clemson, 2002, CH
83 by Mike Glennon to Tobias Palmer, NC State, 2012, CH
83 by Logan Thomas to Willie Byrn, Virginia Tech, 2013, CH
83 by Justin Thomas to Clinton Lynch, Georgia Tech, 2016, CH
81 by Kurt Benkert to Olamide Zaccheaus, Virginia, 2017, CH
80 by Joe Montana to Ted Burgmeirer, Notre Dame, 1975, CH
80 by Scott McBrien to Scooter Monroe, Maryland, 2002, CH
80 by Philip Rivers to Jerricho Cotchery, NC State, 2003, A
80 by Sam Hollenbach to Danny Melendez, Maryland, 2005, CH
80 by Gunnar Holmberg to Jalon Calhoun, Duke, 2021, CH

**MOST RECEPTIONS**
14 by Jon Jensen, Duke, 1994, A
13 by Mohamed Sanu, Rutgers, 2011, CH
13 by Michael Companaro, Wake Forest, 2012, A
13 by Terrell Jana, Virginia, 2019, CH
12 by Jaquarii Roberson, 2020, CH
11 by Phil Rogers, Clemson, 1965, CH
11 by Mark Militello, Duke, 1982, A
11 by Roger Boone, Duke, 1988, A
11 by Desmond Clark, Wake Forest, 1997, CH
11 by Billy McMullen, Virginia, 2001, CH
11 by Derek Hagan, Arizona State, 2003, CH
10 by Robert Brooks, South Carolina, 1991, CH
10 by Ibn Green, Louisville, 1996, CH
10 by Chris Coleman, NC State, 1999, CH
10 by Steve Savoy, Utah, 2004, A
10 by Donovan Varner, Duke, 2008, A
10 by Andre Roberts, Citadel, 2009, CH
10 by Willie Haulstead, Florida State, 2010, A
10 by Lance Lewis, East Carolina, 2011, A
10 by Justin Hardy, East Carolina, 2011, A
10 by Tyler Boyd, Pittsburgh, 2015, A
10 by Olamide Zaccheaus of Virginia, 2018

**MOST YARDS RECEIVING**
250 by Jermaine Lewis, Maryland, 1993, CH
220 by James Milling, Maryland, 1986, CH
217 by Jerricho Cotchery, NC State, 2003, A
212 by Antonio Bryant, Pittsburgh, 2000, A
203 by Kelly Campbell, Georgia Tech, 1999, A
199 by Rod Owens, Florida State, 2009, CH
194 by David Knight, William & Mary, 1971, CH
187 by Wes Chandler, Florida, 1976, N
185 by Derek Hagan, Arizona State, 2003, CH
184 by Wendell Davis, LSU, 1986, A
183 by Jaylen Smith, Louisville, 2017, CH
183 by Dontayvion Wicks, Virginia, 2021, CH
182 by Rod Gardner, Clemson, 2000, CH
180 by Torry Holt, NC State, 1998, N

**LONGEST PUNT RETURNS**
97 by Dickie Harris, South Carolina, 1970, CH
91 by Greg Stroman, Virginia Tech, 2017, A
88 by Eli Maricich, Georgia, 1949, CH
87 by Patrick Peterson, LSU, 2010, N
87 by T.J. Graham, NC State, 2010, CH
85 by George Canale, Tennessee, 1960, A
84 by Gary Yount, NC State, 1968, CH
80 by Loren Broadus, Florida, 1947, A
80 by Mike Stultz, NC State, 1972, CH
78 by Walter Slater, Tennessee, 1940, A
77 by Steve Suter, Maryland, 2002, CH
75 by Peter Warrick, Florida State, 1999, CH

**LONGEST KICKOFF RETURNS**
100 by Ace Parker, Duke, 1936, CH
100 by Lou Thomas, Tulane, 1941, A
100 by Marquis Weeks, Virginia, 2002, A
100 by Derrick Hamilton, Clemson, 2003, A
100 by Marquis Weeks, Virginia, 2004, A
100 by Jamal Golden, Georgia Tech, 2012, CH
100 by Isaiah Harper, Old Dominion, 2017, A
99 by Henrie Massie, Virginia, 1963, CH
99 by Stefon Diggs, Maryland, 2012, CH
99 by Devante Edwards, Duke, 2013, CH
98 by Kevin Marion, Wake Forest, 2007, A
96 by Sam Rogers, UTEP, 1993, CH
94 by Troy Slade, Duke, 1973, CH
93 by Lou Thomas, Tulane, 1941, A
93 by Tom Powers, Duke, 1949, A
93 by Alvin Pearman, Virginia, 2004, A
93 by Demitri Knowles, Virginia Tech, 2012, CH

**LONGEST INTERCEPTION RETURNS**
99 by Sebastian Savage, N.C. State, 1991, A
95 by Jack Alexander, Duke, 1935, A
95 by Antwan Harris, Virginia, 1996, A
85 by W.B. Peterson, Georgia Tech, 1932, CH
84 by Michael Swistowicz, Notre Dame, 1949, N
83 by Bob Lebby, Duke, 1970, CH
83 by Romeo Finley, Miami, 2019, A
80 by Joe Shaw, South Carolina, 1943, A
80 by Fred Bilyeu, Georgia, 1951, CH
77 by Aaron Curry, Wake Forest, 2007, A
76 by S. Hudacek, Fordham, 1941, CH
75 by Eli Maricich, Georgia, 1948, A

**LONGEST FIELD GOALS**
56 by Damon Hartman, N.C. State, 1990, CH
55 by Doug Peterson, Duke, 1987, CH
55 by Joe Surgan, Duke, 2008, A
55 by Brian Johnson, Virginia Tech, 2020, CH
54 by Ron Lewis, LSU, 1985, CH
52 by David Palmer, Georgia Tech, 1987, A
52 by Chris Gardocki, Clemson, 1988, A
52 by Jud Dunlevy, Virginia Tech, 2007, A
52 by Chris Hazley, Virginia Tech, 2010, CH
51 by Derek Schmidt, Florida State, 1985, CH
51 by Dusty Mangum, Texas, 2001, A
51 by Matt Brooks, Duke, 2004, A
51 by Chris Gould, Virginia, 2007, CH
50 by Dale Castro, Maryland, 1980, CH
50 by Ken Willis, Kentucky, 1989, A
50 by Steve Videtich, N.C. State, 1994, CH
50 by Chris Blewitt, Pittsburgh, 2016, CH
50 by Bubba Baxa, Miami, 2019, CH

**LONGEST PUNTS**
77 by Durant Brooks, Georgia Tech, 2007, A
74 by Royce Huffman, TCU, 1997, A
74 by Brian Monroe, Miami, 2006, A
73 by Rob Stewart, Duke, 1965, A
71 by Buddy Lex, William and Mary, 1948, CH
70 by Eli Geri, Georgia, 1948, A
70 by Zeke Bratkowski, Georgia, 1953, A
70 by Will Brice, Virginia, 1994, A
69 by Rocky Bleier, Notre Dame, 1966, A
69 by Kevin Laird, Clemson, 1997, A
68 by Tim Davis, Duke, 1992, A
68 by Trenton Gill, NC State, 2019, A
67 by Jack Freeman, William and Mary, 1946, N

# CAROLINA AS A RANKED TEAM

| Date | UNC Rank | Opponent (Rank) | Site | W/L | Score |
|---|---|---|---|---|---|
| October 30, 1937 | 15 | Fordham (10) | H | L | 0-14 |
| November 27, 1937 | 19 | Virginia | H | W | 40-0 |
| October 22, 1938 | 19 | Davidson | A | W | 34-0 |
| October 21, 1939 | 14 | Tulane (4) | A | T | 14-14 |
| October 28, 1939 | 13 | Penn (16) | A | W | 30-6 |
| November 4, 1939 | 9 | NC State | H | W | 17-0 |
| November 11, 1939 | 8 | Davidson | WS | W | 32-0 |
| November 18, 1939 | 7 | Duke (13) | A | L | 3-13 |
| November 30, 1939 | 17 | Virginia | H | W | 19-0 |
| October 24, 1942 | 19 | Tulane | A | L | 14-29 |
| November 2, 1946 | 9 | Tennessee (10) | A | L | 14-20 |
| November 9, 1946 | 17 | William & Mary | RICH | W | 21-7 |
| November 16, 1946 | 15 | Wake Forest | H | W | 26-14 |
| November 23, 1946 | 14 | Duke | H | W | 22-7 |
| November 30, 1946 | 11 | Virginia | A | W | 49-14 |
| January 1, 1947 | 9 | Georgia (3) | NO | L | 10-20 |
| October 11, 1947 | 19 | Wake Forest | H | L | 7-19 |
| November 1, 1947 | 18 | Tennessee | H | W | 20-6 |
| November 8, 1947 | 18 | NC State | H | W | 41-6 |
| November 15, 1947 | 19 | Maryland | A | W | 19-0 |
| November 22, 1947 | 13 | Duke | A | W | 21-0 |
| November 29, 1947 | 10 | Virginia | H | W | 40-7 |
| October 9, 1948 | 2 | Wake Forest | A | W | 28-6 |
| October 16, 1948 | 1 | NC State | H | W | 14-0 |
| October 23, 1948 | 3 | LSU | H | W | 34-7 |
| October 30, 1948 | 3 | Tennessee | A | W | 14-7 |
| November 6, 1948 | 3 | William & Mary | H | T | 7-7 |
| November 13, 1948 | 6 | Maryland | A | W | 49-20 |
| November 20, 1948 | 5 | Duke | H | W | 20-0 |
| November 27, 1948 | 4 | Virginia | A | W | 34-12 |
| January 1, 1949 | 3 | Oklahoma (5) | NO | L | 6-14 |
| October 8, 1949 | 6 | South Carolina | A | W | 28-13 |
| October 15, 1949 | 6 | Wake Forest | H | W | 28-14 |
| October 22, 1949 | 6 | LSU | A | L | 7-13 |
| October 29, 1949 | 13 | Tennessee | H | L | 6-35 |
| November 26, 1949 | 19 | Virginia | H | W | 14-7 |
| September 23, 1950 | 20 | NC State | H | W | 13-7 |
| September 30, 1950 | 20 | Notre Dame (1) | A | L | 7-14 |
| October 7, 1950 | 11 | Georgia | A | T | 0-0 |
| October 11, 1957 | 18 | Miami (Fla.) | A | W | 20-13 |
| October 19, 1957 | 14 | Maryland | A | L | 7-21 |
| September 20, 1958 | 10 | NC State | H | L | 14-21 |
| November 1, 1958 | 17 | Tennessee | A | W | 21-7 |
| November 8, 1958 | 15 | Virginia | A | W | 42-0 |
| November 15, 1958 | 11 | Notre Dame | A | L | 24-34 |
| November 22, 1958 | 17 | Duke | H | L | 6-7 |
| September 19, 1959 | 12 | Clemson | H | L | 18-20 |
| October 3, 1970 | 19 | Vanderbilt | A | W | 10-7 |
| October 10, 1970 | 18 | South Carolina | H | L | 21-35 |
| October 2, 1971 | 20 | NC State | A | W | 27-7 |
| October 9, 1971 | 18 | Tulane | H | L | 29-37 |
| November 11, 1972 | 18 | Virginia | H | W | 23-3 |
| November 18, 1972 | 16 | Duke | H | W | 14-0 |
| November 25, 1972 | 15 | East Carolina | H | W | 42-19 |
| December 9, 1972 | 16 | Florida | JACK | W | 28-24 |
| December 30, 1972 | 16 | Texas Tech | EP | W | 32-28 |
| September 15, 1973 | 19 | William & Mary | H | W | 34-27 |
| September 18, 1976 | 17 | Northwestern | H | W | 12-0 |
| September 25, 1976 | 16 | Army | A | W | 34-32 |
| October 2, 1976 | 14 | Missouri (12) | A | L | 3-24 |
| October 16, 1976 | 19 | NC State | H | L | 13-21 |
| December 31, 1976 | 19 | Kentucky | ATL | L | 0-21 |
| September 10, 1977 | 10 | Kentucky | A | L | 7-10 |
| September 17, 1977 | 11 | Richmond | H | W | 31-0 |
| September 23, 1978 | 18 | Maryland (17) | H | L | 20-21 |
| September 30, 1978 | 15 | Pittsburgh (9) | A | L | 16-20 |
| October 6, 1979 | 18 | Cincinnati | H | W | 35-14 |
| October 13, 1979 | 14 | Wake Forest | H | L | 19-24 |
| October 20, 1979 | 19 | NC State (15) | A | W | 35-21 |
| October 27, 1979 | 15 | East Carolina | H | T | 24-24 |
| November 3, 1979 | 18 | Maryland | A | L | 14-17 |
| September 6, 1980 | 14 | Furman | H | W | 35-13 |
| September 13, 1980 | 15 | Texas Tech | A | W | 9-3 |
| September 27, 1980 | 14 | Maryland (19) | H | W | 17-3 |
| October 4, 1980 | 10 | Georgia Tech | H | W | 33-0 |
| October 11, 1980 | 8 | Wake Forest | A | W | 27-9 |
| October 18, 1980 | 8 | NC State | H | W | 28-8 |
| October 25, 1980 | 7 | East Carolina | H | W | 31-3 |
| November 1, 1980 | 6 | Oklahoma (16) | A | L | 7-41 |
| November 8, 1980 | 14 | Clemson | A | W | 24-19 |
| November 15, 1980 | 15 | Virginia | H | W | 26-3 |
| November 22, 1980 | 15 | Duke | H | W | 44-21 |
| December 31, 1980 | 13 | Texas | HOU | W | 16-7 |
| September 12, 1981 | 13 | East Carolina | H | W | 56-0 |
| September 19, 1981 | 10 | Miami (Ohio) | H | W | 49-7 |
| September 26, 1981 | 9 | Boston College | H | W | 56-14 |
| October 3, 1981 | 6 | Georgia Tech | A | W | 28-7 |
| October 10, 1981 | 5 | Wake Forest | H | W | 48-10 |
| October 17, 1981 | 4 | NC State | A | W | 21-10 |
| October 24, 1981 | 3 | South Carolina | H | L | 13-31 |
| October 31, 1981 | 9 | Maryland | A | W | 17-10 |
| November 7, 1981 | 8 | Clemson (2) | H | L | 8-10 |
| November 14, 1981 | 13 | Virginia | A | W | 17-14 |
| November 21, 1981 | 12 | Duke | A | W | 31-10 |
| December 28, 1981 | 10 | Arkansas | JACK | W | 31-27 |
| September 9, 1982 | 5 | Pittsburgh (1) | A | L | 6-7 |
| September 18, 1982 | 11 | Vanderbilt | H | W | 34-10 |
| September 25, 1982 | 11 | Army | H | W | 62-8 |
| October 2, 1982 | 12 | Georgia Tech | H | W | 41-0 |
| October 9, 1982 | 12 | Wake Forest | A | W | 24-7 |
| October 16, 1982 | 11 | NC State | H | W | 41-9 |
| October 30, 1982 | 10 | Maryland | H | L | 24-31 |
| November 6, 1982 | 18 | Clemson (13) | A | L | 13-16 |
| September 3, 1983 | 11 | South Carolina | A | W | 24-8 |
| September 10, 1983 | 8 | Memphis State | H | W | 24-10 |
| September 17, 1983 | 10 | Miami (Ohio) | H | W | 48-17 |
| September 24, 1983 | 5 | William & Mary | H | W | 51-20 |
| October 1, 1983 | 5 | Georgia Tech | A | W | 38-21 |
| October 8, 1983 | 4 | Wake Forest | H | W | 30-10 |
| October 15, 1983 | 3 | NC State | A | W | 42-14 |
| October 29, 1983 | 3 | Maryland (13) | A | L | 26-28 |
| November 5, 1983 | 10 | Clemson | H | L | 3-16 |
| November 12, 1983 | 19 | Virginia | A | L | 14-17 |
| October 18, 1986 | 18 | NC State | H | L | 34-35 |
| September 28, 1991 | 23 | NC State | A | L | 7-24 |
| October 31, 1992 | 22 | Maryland | A | W | 31-24 |
| November 7, 1992 | 19 | Clemson | A | L | 7-40 |
| November 21, 1992 | 21 | Duke | A | W | 31-28 |
| January 2, 1993 | 19 | Mississippi State (24) | ATL | W | 21-17 |
| August 29, 1993 | 20 | Southern Cal (18) | A | W | 31-9 |

UNC Opponent

# CAROLINA AS A RANKED TEAM

| Date | UNC Rank | Opponent (Rank) | Site | W/L | Score |
|---|---|---|---|---|---|
| September 4, 1993 | 16 | Ohio University | H | W | 44-3 |
| September 11, 1993 | 14 | Maryland | H | W | 59-42 |
| September 18, 1993 | 13 | Florida State (1) | H | L | 7-33 |
| September 25, 1993 | 18 | NC State (19) | A | W | 35-14 |
| October 2, 1993 | 18 | UTEP | H | W | 45-39 |
| October 9, 1993 | 15 | Wake Forest | H | W | 45-35 |
| October 16, 1993 | 14 | Georgia Tech | A | W | 41-3 |
| October 23, 1993 | 12 | Virginia (21) | A | L | 10-17 |
| November 6, 1993 | 16 | Clemson | H | W | 24-0 |
| November 13, 1993 | 15 | Tulane | A | W | 42-10 |
| November 26, 1993 | 12 | Duke | H | W | 38-24 |
| December 31, 1993 | 12 | Alabama (18) | JACK | L | 10-24 |
| September 3, 1994 | 18 | Texas Christian | H | W | 27-17 |
| September 17, 1994 | 16 | Tulane | H | W | 49-0 |
| September 24, 1994 | 13 | Florida State (3) | A | L | 18-31 |
| October 1, 1994 | 18 | SMU | A | W | 28-24 |
| October 8, 1994 | 14 | Georgia Tech | H | W | 31-24 |
| October 15, 1994 | 15 | Maryland | H | W | 41-17 |
| October 22, 1994 | 15 | Virginia (25) | A | L | 10-34 |
| October 29, 1994 | 24 | NC State | H | W | 31-17 |
| December 30, 1994 | 19 | Texas | EP | L | 31-35 |
| September 2, 1995 | 20 | Syracuse | H | L | 9-20 |
| September 7, 1996 | 24 | Syracuse (9) | A | W | 27-10 |
| September 21, 1996 | 11 | Georgia Tech | H | W | 16-0 |
| September 28, 1996 | 11 | Florida State (2) | A | L | 0-13 |
| October 5, 1996 | 15 | Wake Forest | A | W | 45-6 |
| October 12, 1996 | 13 | Maryland | H | W | 38-7 |
| October 26, 1996 | 9 | Houston | A | W | 42-14 |
| November 2, 1996 | 8 | NC State | H | W | 52-20 |
| November 9, 1996 | 8 | Louisville | H | W | 28-10 |
| November 16, 1996 | 6 | Virginia (24) | A | L | 17-20 |
| November 23, 1996 | 13 | Duke | A | W | 27-10 |
| January 1, 1997 | 10 | West Virginia (25) | JACK | W | 20-13 |
| September 6, 1997 | 7 | Indiana | H | W | 23-6 |
| September 13, 1997 | 7 | Stanford (17) | H | W | 28-17 |
| September 20, 1997 | 6 | Maryland | A | W | 40-14 |
| September 27, 1997 | 5 | Virginia | H | W | 48-20 |
| October 4, 1997 | 5 | Texas Christian | A | W | 31-10 |
| October 11, 1997 | 5 | Wake Forest | H | W | 30-12 |
| October 18, 1997 | 4 | NC State | A | W | 20-7 |
| October 30, 1997 | 5 | Georgia Tech | A | W | 16-13 |
| November 8, 1997 | 5 | Florida State (3) | H | L | 3-20 |
| November 15, 1997 | 8 | Clemson | A | W | 17-10 |
| November 22, 1997 | 8 | Duke | H | W | 50-14 |
| January 1, 1998 | 7 | Virginia Tech | JACK | W | 42-3 |
| September 5, 1998 | 12 | Miami (Ohio) | H | L | 10-13 |
| November 1, 2001 | 22 | Georgia Tech (23) | A | L | 21-28 |
| October 11, 2008 | 22 | Notre Dame | H | W* | 29-24 |
| October 18, 2008 | 18 | Virginia | A | L | 13-16 |
| November 8, 2008 | 21 | Georgia Tech (22) | H | W* | 28-7 |
| November 15, 2008 | 17 | Maryland | A | L | 15-17 |
| November 22, 2008 | 25 | NC State | H | L | 10-41 |
| September 5, 2009 | 21 | The Citadel | H | W* | 40-6 |
| September 12, 2009 | 19 | Connecticut | A | W* | 12-10 |
| September 19, 2009 | 24 | East Carolina | H | W* | 31-13 |
| September 26, 2009 | 22 | Georgia Tech | A | L | 7-24 |
| November 28, 2009 | 23 | NC State | A | L | 27-28 |
| September 4, 2010 | 18 | LSU (21) | ATL | L | 24-30 |
| Aug. 20, 2014 | 23 | Liberty | H | W | 56-29 |
| September 6, 2014 | 21 | San Diego State | H | W | 31-27 |
| November 7, 2015 | 21 | Duke | H | W | 66-31 |
| November 14, 2015 | 17 | Miami | H | W | 59-21 |
| November 21, 2015 | 12 | Virginia Tech | A | W | 30-27 (OT) |
| November 28, 2015 | 11 | NC State | A | W | 45-34 |
| December 5, 2015 | 8 | Clemson (1) | CHAR | L | 45-37 |
| December 29, 2015 | 10 | Baylor (18) | ORL | L | 49-38 |
| September 3, 2016 | 22 | Georgia (18) | ATL | L | 33-24 |
| October 8, 2016 | 17 | Virginia Tech (25) | H | L | 34-3 |
| October 22, 2016 | 22 | Virginia | A | W | 35-14 |
| November 5, 2016 | 21 | Georgia Tech | H | W | 48-20 |
| November 10, 2016 | 15 | Duke | A | L | 28-27 |
| September 12, 2020 | 18 | Syracuse | H | W | 31-6 |
| October 3, 2020 | 12 | Boston College | A | W | 26-22 |
| October 10, 2020 | 8 | Virginia Tech (19) | H | W | 56-45 |
| October 17, 2020 | 5 | Florida State | A | L | 31-28 |
| October 24, 2020 | 14 | NC State (23) | H | W | 48-21 |
| October 31, 2020 | 15 | Virginia | A | L | 44-41 |
| November 27, 2020 | 25 | Notre Dame (2) | H | L | 31-17 |
| December 12, 2020 | 20 | Miami (9) | A | W | 62-26 |
| January 2, 2021 | 14 | Texas A&M (5) | MIA | L | 41-27 |
| September 3, 2021 | 10 | Virginia Tech | A | L | 10-17 |
| September 11, 2021 | 24 | Georgia State | H | W | 59-17 |
| September 18, 2021 | 21 | Virginia | H | W | 59-39 |
| September 25, 2021 | 21 | Georgia Tech | A | L | 22-45 |

*In the 1998 Gator Bowl, No. 7 Carolina, led by quarterback Oscar Davenport, knocked off Virginia Tech, 42-3.*

Key to neutral sites: WS-Winston-Salem; RICH-Richmond, Va.; NO-New Orleans; JACK-Jacksonville, Fla.; EP-El Paso, Texas; ATL-Atlanta; HOU-Houston; CHAR-Charlotte; ORL-Orlando; MIA-Miami

- Rankings based on the Associated Press Poll
- Carolina's Record when both teams are ranked: 13-30-1
- Carolina's Overall Record when ranked in the AP Poll: 135*-66-4 (revised record 130-66-4)

Home: 74-23-2; Road: 52-33-2; Neutral: 9-10-0

vs. ACC: 78-39-0: vs. Boston College 1-0-0; vs. Clemson: 3-6-0; vs. Duke: 12-3-0; vs. Florida State: 0-5-0; vs. Georgia Tech: 10*-3-0 (revised record 9-3-0); vs. Maryland: 9-6-0; vs. Miami 2-0-0; vs. NC State: 16-6-0; vs. Notre Dame 1-0-0; vs. Syracuse 1-0-0; vs. Virginia: 13-6-0; vs. Virginia Tech 2-2-0; vs. Wake Forest: 10-2-0; vs. Non-Conference: 53-26-4

*win vacated by NCAA penalty

# CAROLINA VS. AP RANKED TEAMS

| Year | Rk. | Opponent | UNC Rk. | W/L | Score |
|---|---|---|---|---|---|
| 1936 | #18 | at Tulane | - | L | 7-21 |
| | #13 | Duke | - | L | 7-27 |
| 1937 | #10 | Fordham | 15 | L | 0-14 |
| | #8 | at Duke | - | W | 14-6 |
| 1938 | #11 | Duke | - | L | 0-14 |
| | #13 | vs. Fordham | - | T | 0-0 |
| 1939 | #4 | at Tulane | 14 | T | 14-14 |
| | #16 | at Penn | 13 | W | 30-6 |
| | #13 | at Duke | 7 | L | 3-13 |
| 1940 | #12 | Duke | - | W | 6-3 |
| 1941 | #17 | at Tulane | - | L | 6-52 |
| | #3 | at Duke | - | L | 0-20 |
| 1942 | #13 | Duquesne | - | W | 13-6 |
| 1943 | #6 | at Duke | - | L | 7-14 |
| | #10 | at Penn | - | W | 9-6 |
| | #6 | Duke | - | L | 6-27 |
| 1944 | #20 | at Yale | - | L | 6-13 |
| | #11 | Duke | - | L | 0-33 |
| 1945 | #11 | at Penn | - | L | 0-49 |
| | #15 | at Duke | - | L | 7-14 |
| | #20 | Virginia | - | W | 27-18 |
| 1946 | #10 | at Tennessee | 9 | L | 14-20 |
| | #3 | vs. Georgia | 9 | L | 10-20 |
| 1948 | #5 | vs. Oklahoma | 3 | L | 6-14 |
| 1949 | #1 | vs. Notre Dame | - | L | 6-42 |
| 1950 | #1 | at Notre Dame | 20 | L | 7-14 |
| | #11 | at Tennessee | - | L | 0-16 |
| 1951 | #6 | at Texas | - | L | 20-45 |
| | #7 | at Maryland | - | L | 7-14 |
| | #1 | vs. Tennessee | - | L | 0-27 |
| 1952 | #11 | Texas | - | L | 7-28 |
| | #16 | at Notre Dame | - | L | 14-34 |
| | #12 | at Tennessee | - | L | 14-41 |
| | #20 | Duke | - | L | 0-34 |
| 1953 | #3 | Maryland | - | L | 0-26 |
| | #1 | Notre Dame | - | L | 14-34 |
| 1954 | #5 | at Notre Dame | - | L | 14-42 |
| | #20 | Duke | - | L | 12-47 |
| 1955 | #3 | Oklahoma | - | L | 6-13 |
| | #2 | Maryland | - | L | 7-25 |
| | #5 | Notre Dame | - | L | 7-27 |
| 1956 | #18 | Duke | - | L | 0-6 |
| | #1 | at Oklahoma | - | L | 0-36 |
| | #3 | at Tennessee | - | L | 0-20 |
| 1957 | #6 | Navy | - | W | 13-7 |
| | #17 | Tennessee | - | L | 0-35 |
| | #11 | at Duke | - | W | 21-13 |
| 1959 | #18 | Clemson | 12 | L | 18-20 |
| | #11 | South Carolina | - | W | 19-6 |
| | #20 | Tennessee | - | L | 7-29 |
| 1960 | #11 | at Tennessee | - | L | 27-14 |
| | #6 | Duke | - | W | 7-6 |
| 1961 | #10 | at Maryland | - | W | 14-8 |
| | #4 | LSU | - | L | 0-30 |
| 1962 | #2 | at Ohio State | - | L | 7-41 |
| 1965 | #4 | Michigan | - | L | 24-31 |
| | #4 | at Notre Dame | - | L | 0-17 |
| 1966 | #8 | at Michigan | - | W | 21-7 |
| | #2 | at Notre Dame | - | L | 0-32 |
| 1968 | #7 | Florida | - | W | 22-7 |
| 1969 | #10 | Florida | - | L | 2-52 |
| 1970 | #11 | at Vanderbilt | 19 | W | 10-7 |
| | #8 | Arizona State | - | L | 26-48 |
| 1971 | #7 | at Notre Dame | - | L | 0-16 |
| | #6 | Georgia | - | L | 3-7 |
| 1972 | #5 | at Ohio State | - | L | 14-29 |
| 1973 | #20 | Missouri | - | L | 14-27 |
| | #17 | at Tulane | - | L | 0-16 |
| 1974 | #17 | Pittsburgh | - | W | 45-29 |
| | #10 | NC State | - | W | 33-14 |
| 1975 | #2 | at Ohio State | - | L | 7-32 |
| | #15 | Notre Dame | - | L | 14-21 |
| 1976 | #20 | Miami (OH) | - | W | 14-10 |
| | #18 | Florida | - | W | 24-21 |
| | #12 | at Missouri | 14 | L | 3-14 |
| | #20 | East Carolina | - | W | 12-10 |
| 1977 | #13 | Texas Tech | - | L | 7-10 |
| | #13 | Clemson | - | T | 13-13 |
| | #12 | Nebraska | 14 | L | 17-21 |
| 1978 | #17 | Maryland | - | L | 20-21 |
| | #9 | at Pittsburgh | - | L | 16-20 |
| | #15 | at Clemson | - | L | 9-13 |
| 1979 | #13 | Pittsburgh | - | W | 17-7 |
| | #15 | at NC State | 19 | W | 35-21 |
| | #18 | Clemson | - | L | 10-19 |
| | #14 | Michigan | - | W | 17-15 |
| 1980 | #19 | Maryland | 14 | W | 17-3 |
| | #16 | at Oklahoma | 6 | L | 7-41 |
| 1981 | #2 | Clemson | 8 | L | 8-10 |
| 1982 | #1 | at Pittsburgh | 5 | L | 6-7 |
| | #13 | at Clemson | 18 | L | 13-16 |
| | #8 | Texas | - | W | 26-10 |
| 1983 | #13 | at Maryland | 3 | L | 26-28 |
| 1984 | #10 | at Boston College | - | L | 20-52 |
| | #19 | Virginia | - | T | 24-24 |
| 1985 | #12 | LSU | - | L | 13-23 |
| | #11 | Florida State | - | L | 10-20 |
| 1986 | #15 | at Florida State | - | T | 10-10 |
| | #12 | at LSU | - | L | 3-30 |
| | #20 | at Clemson | - | L | 10-38 |
| | #16 | Arizona | - | L | 21-30 |
| 1987 | #1 | at Oklahoma | - | L | 0-28 |
| | #6 | Auburn | - | L | 10-20 |
| | #10 | Clemson | - | L | 10-13 |
| 1988 | #19 | at South Carolina | - | L | 10-31 |
| | #4 | Oklahoma | - | L | 0-28 |
| | #4 | at Auburn | - | L | 21-47 |
| | #17 | at Clemson | - | L | 14-37 |
| 1989 | #18 | at NC State | - | L | 6-40 |
| | #21 | Clemson | - | L | 3-35 |
| | #25 | Duke | - | L | 0-41 |
| 1990 | #11 | Georgia Tech | - | T | 13-13 |
| | #18 | at Clemson | - | L | 3-20 |
| | #11 | Virginia | - | L | 10-24 |
| 1991 | #15 | Clemson | - | L | 6-21 |
| 1992 | #23 | NC State | - | L | 20-27 |
| | #8 | at Florida State | - | L | 13-36 |
| | #16 | Virginia | - | W | 27-7 |
| | #19 | Georgia Tech | - | W | 26-14 |
| | #24 | Mississippi State | 19 | W | 21-17 |
| 1993 | #18 | USC | 20 | W | 31-9 |
| | #1 | Florida State | 13 | L | 7-33 |
| | #19 | at NC State | 18 | W | 35-14 |
| | #21 | at Virginia | 12 | L | 10-17 |
| | #18 | Alabama | 12 | L | 10-24 |
| 1994 | #3 | Florida State | 13 | L | 18-31 |
| | #25 | at Virginia | 15 | L | 10-34 |
| | #24 | at Duke | - | W | 41-40 |
| 1995 | #9 | Virginia | - | W | 22-17 |
| | #6 | Florida State | - | L | 12-28 |
| | #24 | Arkansas | - | W | 20-10 |
| 1996 | #9 | at Syracuse | 24 | W | 27-10 |
| | #2 | at Florida State | 11 | L | 0-13 |
| | #24 | at Virginia | 6 | L | 17-20 |
| | #25 | West Virginia | 10 | W | 20-13 |
| 1997 | #17 | Stanford | 7 | W | 28-17 |
| | #3 | Florida State | 5 | L | 3-20 |
| 1998 | #5 | at Florida State | - | L | 13-39 |
| | #21 | at Virginia | - | L | 13-30 |
| 1999 | #23 | Virginia | - | L | 17-20 |
| | #1 | Florida State | - | L | 10-42 |
| | #7 | at Georgia Tech | - | L (OT) | 24-31 |
| 2000 | #2 | at Florida State | - | L | 14-63 |
| | #5 | Clemson | - | L | 24-38 |
| 2001 | #3 | at Oklahoma | - | L | 27-41 |
| | #4 | at Texas | - | L | 14-44 |
| | #6 | Florida State | - | W | 41-9 |
| | #13 | at Clemson | - | W | 38-3 |
| | #23 | at Georgia Tech | 22 | L | 21-28 |
| 2002 | #3 | Texas | - | L | 21-52 |
| | #14 | NC State | - | L | 17-34 |
| | #15 | at Florida State | - | L | 14-40 |
| 2003 | #13 | Florida State | - | L | 0-37 |
| 2004 | #15 | at Virginia | - | L | 24-56 |
| | #22 | Louisville | - | L | 0-34 |
| | #9 | at Florida State | - | L | 16-38 |
| | #11 | at Utah | - | L | 16-46 |
| | #4 | Miami (Fla.) | - | W | 31-28 |
| | #18 | Virginia Tech | - | L | 24-27 |
| | #25 | vs. Boston College | - | L | 24-37 |
| 2005 | #17 | at Georgia Tech | - | L | 21-27 |
| | #23 | at Louisville | - | L | 14-69 |
| | #23 | Virginia | - | W | 7-5 |
| | #6 | at Miami | - | L | 16-34 |
| | #19 | Boston College | - | W | 16-14 |
| | #5 | at Virginia Tech | - | L | 3-30 |
| 2006 | #16 | Virginia Tech | - | L | 10-35 |
| | #19 | at Clemson | - | L | 7-52 |
| | #24 | Wake Forest | - | L | 17-24 |
| | #11 | at Notre Dame | - | L | 26-45 |
| | #19 | Georgia Tech | - | L | 0-7 |
| 2007 | #23 | South Florida | - | L | 10-37 |
| | #17 | Virginia Tech | - | L | 10-17 |
| | #7 | South Carolina | - | L | 15-21 |
| 2008 | #24 | Connecticut | - | W* | 38-12 |
| | #23 | Boston College | - | W* | 45-24 |
| | #22 | Georgia Tech | 21 | W* | 28-7 |
| 2009 | #14 | Virginia Tech | - | W* | 20-17 |
| | #12 | Miami | - | W* | 33-24 |
| | #17 | Pittsburgh | - | L | 17-19 |
| 2010 | #21 | vs. LSU | 18 | L | 24-30 |
| | #24 | at Florida State | - | W | 37-35 |
| | #16 | Virginia Tech | - | L | 10-26 |
| 2011 | #24 | Georgia Tech | - | L | 28-35 |
| | #8 | Clemson | - | L | 38-59 |
| | #9 | at Virginia Tech | - | L | 21-24 |
| 2012 | #19 | at Louisville | - | L | 34-39 |
| 2013 | #6 | at South Carolina | - | L | 10-27 |
| | #10 | Miami | - | L | 23-27 |
| | #24 | Duke | - | L | 25-27 |
| 2014 | #6 | Notre Dame | - | L | 43-50 |
| | #25 | Duke | - | W | 45-20 |
| 2015 | #23 | Pittsburgh | - | W | 26-19 |
| | #1 | Clemson | 8 | L | 37-45 |
| 2016 | #18 | Georgia | 17 | L | 24-33 |
| | #12 | at Florida State | - | W | 37-35 |
| | #25 | Virginia Tech | - | L | 3-35 |
| | #16 | at Miami | - | W | 20-13 |
| | #16 | vs. Stanford | - | L | 23-25 |
| 2017 | #17 | Louisville | - | L | 35-47 |
| | #21 | Notre Dame | - | L | 10-33 |
| | #14 | at Virginia Tech | - | L | 7-59 |
| | #8 | Miami | - | L | 19-24 |
| 2018 | #16 | at Miami | - | L | 10-47 |
| 2019 | #1 | Clemson | - | L | 20-21 |
| 2020 | #19 | Virginia Tech | 8 | W | 56-45 |
| | #23 | NC State | 14 | W | 48-21 |
| | #2 | Notre Dame | 25 | L | 17-31 |
| | #9 | at Miami | 20 | W | 62-26 |
| | #5 | vs. Texas A&M | 14 | L | 27-41 |
| 2021 | #11 | at Notre Dame | - | L | 34-44 |
| | #10 | Wake Forest | - | W | 58-55 |
| | #25 | at Pitt | - | L ot | 23-30 |
| | #24 | at NC State | - | L | 30-34 |

- Carolina's Record vs. Top 10: 15-72-1
- Highest ranked team Carolina has defeated:
No. 4 Miami, 2004, 31-28, Chapel Hill
- Highest ranked team Carolina has defeated on the road:
at No. 8 Duke, 1937, 14-6, Durham, N.C.
at No. 8 Michigan, 1966, 21-7, Ann Arbor, Mich.

- Carolina vs. ACC Ranked Teams

Boston College: 2*-2 (revised record 1-2)
Clemson: 2-19-1
Duke: 6-13
Florida State: 3-13-1
Georgia Tech: 2*-5-1 (revised record 1-5-1)
Louisville: 0-1
Maryland: 2-5
Miami: 4*-4 (revised record 2-4)
NC State: 4-3
Notre Dame: 0-1
Pittsburgh: 1-1
Virginia: 3-7-1
Virginia Tech: 2*-8 (revised record 1-8)
Wake Forest: 1-1
*win vacated due to NCAA penalty

*Wide receiver Sam Aiken helped the Tar Heels to a 41-9 rout over No. 6 Florida State in 2001.*

# YEAR-BY-YEAR WON-LOSS RECORDS

## 1888-1921

| Year | Head Coach | Overall | Conference | Conference Finish |
|---|---|---|---|---|
| 1888 | — | 0-2-0 | | |
| 1889 | Hector Cowan | 2-2-0 | | |
| 1890 | No Games Played | | | |
| 1891 | — | 0-2-0 | | |
| 1892 | — | 5-1-0 | | |
| 1893 | — | 3-4-0 | | |
| 1894 | V.K. Irvine | 6-3-0 | | |
| 1895 | T.C. Trenchard | 7-1-1 | | |
| 1896 | Gordon Johnston | 3-4-1 | | |
| 1897 | W.A. Reynolds | 7-3-0 | | |
| 1898 | W.A. Reynolds | 9-0-0 | | |
| 1899 | W.A. Reynolds | 7-3-1 | | |
| 1900 | W.A. Reynolds | 4-1-3 | | |
| 1901 | Charles Jenkins | 7-2-0 | | |
| 1902 | H.B. Olcott | 5-1-3 | | |
| 1903 | H.B. Olcott | 6-3-0 | | |
| 1904 | R.R. Brown | 5-2-2 | | |
| 1905 | William Warner | 4-3-1 | | |
| 1906 | W.S. Keinholz | 1-4-2 | | |
| 1907 | Otis Lamson | 4-4-1 | | |
| 1908 | Edward Green | 3-3-3 | | |
| 1909 | A.E. Brides | 5-2-0 | | |
| 1910 | A.E. Brides | 3-6-0 | | |
| 1911 | Branch Bocock | 6-1-1 | | |
| 1912 | W.C. Martin | 3-4-1 | | |
| 1913 | T.C. Trenchard | 5-4-0 | | |
| 1914 | T.C. Trenchard | 10-1-0 | | |
| 1915 | T.C. Trenchard | 4-3-1 | | |
| 1916 | Thomas Campbell | 5-4-0 | | |
| 1917 | No Games — World War I | | | |
| 1918 | No Games — World War I | | | |
| 1919 | Thomas Campbell | 4-3-1 | | |
| 1920 | M.E. Fuller | 2-6-0 | | |
| 1921 | R.A. & W.M. Fetzer | 5-2-2 | | |

### RECORD BY DECADE

1888-89 ..... 2-4
1890-99 ..... 47-21-2
1900-09 ..... 44-25-15
1910-19 ..... 40-26-4
1920-29 ..... 54-33-4
1930-39 ..... 60-24-11
1940-49 ..... 58-37-5
1950-59 ..... 37-57-4
1960-69 ..... 41-60-0
1970-79 ..... 72-42-3
1980-89 ..... 61-52-2
1990-99 ..... 78-39-1
2000-09 ..... 53*-68
2010-19 ..... 66-60
2020- ..... 8-4
**Totals .....722*-552-54**
*8 wins vacated in 2008 and 8 wins vacated in 2009 (record of 37-68 in 2000-09; overall record 706-552-54)

## SOUTHERN CONFERENCE (1922-52)

| Year | Head Coach | Overall | Conference | Conference Finish |
|---|---|---|---|---|
| 1922 | R.A. & W.M. Fetzer | 9-1-0 | 5-0-0 | 1st |
| 1923 | R.A. & W.M. Fetzer | 5-3-1 | 2-2-1 | 12th |
| 1924 | R.A. & W.M. Fetzer | 4-5-0 | 2-3-0 | 14th |
| 1925 | R.A. & W.M. Fetzer | 7-1-1 | 4-0-1 | 3rd |
| 1926 | Chuck Collins | 4-5-0 | 3-3-0 | 10th |
| 1927 | Chuck Collins | 4-6-0 | 2-5-0 | 19th |
| 1928 | Chuck Collins | 5-3-2 | 2-2-2 | 11th |
| 1929 | Chuck Collins | 9-1-0 | 7-1-0 | 3rd |
| 1930 | Chuck Collins | 5-3-2 | 4-2-2 | 8th |
| 1931 | Chuck Collins | 4-3-3 | 2-3-3 | 13th |
| 1932 | Chuck Collins | 3-5-2 | 2-5-1 | 17th |
| 1933 | Chuck Collins | 4-5-0 | 2-1-0 | 3rd |
| 1934 | Carl Snavely | 7-1-1 | 2-0-1 | 2nd |
| 1935 | Carl Snavely | 8-1-0 | 4-1-0 | 2nd |
| 1936 | Ray Wolf | 8-2-0 | 5-1-0 | 2nd |
| 1937 | Ray Wolf | 7-1-1 | 4-0-1 | 2nd |
| 1938 | Ray Wolf | 6-2-1 | 4-1-0 | 4th |
| 1939 | Ray Wolf | 8-1-1 | 5-1-0 | 3rd |
| 1940 | Ray Wolf | 6-4-0 | 3-2-0 | 5th |
| 1941 | Ray Wolf | 3-7-0 | 2-4-0 | 11th |
| 1942 | Jim Tatum | 5-2-2 | 3-1-1 | 4th |
| 1943 | Tom Young | 6-3-0 | 2-2-0 | 5th |
| 1944 | Gene McEver | 1-7-1 | 0-3-1 | 9th |
| 1945 | Carl Snavely | 5-5-0 | 3-2-0 | 7th |
| 1946 | Carl Snavely | 8-2-1 | 4-0-1 | 1st |
| 1947 | Carl Snavely | 8-2-0 | 4-1-0 | 2nd |
| 1948 | Carl Snavely | 9-1-1 | 4-0-1 | 2nd |
| 1949 | Carl Snavely | 7-4-0 | 5-0-0 | 1st |
| 1950 | Carl Snavely | 3-5-2 | 3-2-1 | 7th |
| 1951 | Carl Snavely | 2-8-0 | 2-3-0 | 10th |
| 1952 | Carl Snavely | 2-6-0 | 1-2-0 | 12th |

### UNC TEAM RECORDS

**Games:** 14, 2015
**Total Yards:** 6,817 in 2015
**Total Yards Per Game:** 537.2 in 2020
**Rushing Attempts:** 732 in 1970
**Rushing Yards:** 3,142 in 2015
**Rushing Yards Per Game:** 285.2 in 1970
**Pass Attempts:** 509 in 2014
**Pass Completions:** 315 in 2014
**Touchdown Passes:** 39 in 2019
**Interceptions:** 23 in 1941, 1944
**Completion Percentage:** .683 in 2020
**Passing Yards:** 3,811 in 2016
**Passing Yards Per Game:** 301.4 in 2020
**First Downs:** 335 in 2015
**Points:** 570 in 2015
**Points Per Game:** 41.7 in 2020

## ATLANTIC COAST CONFERENCE (1953-PRESENT)

| Year | Head Coach | Overall | Conference | Conference Finish |
|---|---|---|---|---|
| 1953 | George Barclay | 4-6-0 | 2-3 | T3rd |
| 1954 | George Barclay | 4-5-1 | 4-2 | 3rd |
| 1955 | George Barclay | 3-7-0 | 3-3 | 4th |
| 1956 | Jim Tatum | 2-7-1 | 2-3-1 | 5th |
| 1957 | Jim Tatum | 6-4-0 | 4-3 | 4th |
| 1958 | Jim Tatum | 6-4-0 | 4-3 | 4th |
| 1959 | Jim Hickey | 5-5-0 | 5-2 | 2nd |
| 1960 | Jim Hickey | 3-7-0 | 2-5 | 6th |
| 1961 | Jim Hickey | 5-5-0 | 4-3 | 2nd |
| 1962 | Jim Hickey | 3-7-0 | 3-4 | T4th |
| 1963 | Jim Hickey | 9-2-0 | 6-1 | 1st |
| 1964 | Jim Hickey | 5-5-0 | 4-3 | T3rd |
| 1965 | Jim Hickey | 4-6-0 | 3-3 | T5th |
| 1966 | Jim Hickey | 2-8-0 | 1-4 | 8th |
| 1967 | Bill Dooley | 2-8-0 | 2-5 | 7th |
| 1968 | Bill Dooley | 3-7-0 | 1-6 | 8th |
| 1969 | Bill Dooley | 5-5-0 | 3-3 | T3rd |
| 1970 | Bill Dooley | 8-4-0 | 5-2 | T2nd |
| 1971 | Bill Dooley | 9-3-0 | 6-0 | 1st |
| 1972 | Bill Dooley | 11-1-0 | 6-0 | 1st |
| 1973 | Bill Dooley | 4-7-0 | 1-5 | 6th |
| 1974 | Bill Dooley | 7-5-0 | 4-2 | T2nd |
| 1975 | Bill Dooley | 3-7-1 | 1-4-1 | 6th |
| 1976 | Bill Dooley | 9-3-0 | 4-1 | 2nd |
| 1977 | Bill Dooley | 8-3-1 | 5-0-1 | 1st |
| 1978 | Dick Crum | 5-6-0 | 3-3 | 4th |
| 1979 | Dick Crum | 8-3-1 | 3-3 | 5th |
| 1980 | Dick Crum | 11-1-0 | 6-0 | 1st |
| 1981 | Dick Crum | 10-2-0 | 5-1 | 2nd |
| 1982 | Dick Crum | 8-4-0 | 3-3 | T3rd |
| 1983 | Dick Crum | 8-4-0 | 4-2 | 2nd |
| 1984 | Dick Crum | 5-5-1 | 3-2-1 | 3rd |
| 1985 | Dick Crum | 5-6-0 | 3-4 | 5th |
| 1986 | Dick Crum | 7-4-1 | 5-2 | 2nd |
| 1987 | Dick Crum | 5-6-0 | 3-4 | 6th |
| 1988 | Mack Brown | 1-10-0 | 1-6 | 7th |
| 1989 | Mack Brown | 1-10-0 | 0-7 | 8th |
| 1990 | Mack Brown | 6-4-1 | 3-3-1 | 5th |
| 1991 | Mack Brown | 7-4-0 | 3-4 | 5th |
| 1992 | Mack Brown | 9-3-0 | 5-3 | 3rd |
| 1993 | Mack Brown | 10-3-0 | 6-2 | 2nd |
| 1994 | Mack Brown | 8-4-0 | 5-3 | T3rd |
| 1995 | Mack Brown | 7-5-0 | 4-4 | 5th |
| 1996 | Mack Brown | 10-2-0 | 6-2 | 2nd |
| 1997 | Mack Brown | 10-1-0 | 7-1 | 2nd |
| | Carl Torbush | 1-0-0 | (Gator Bowl) | |
| 1998 | Carl Torbush | 7-5-0 | 4-4 | T4th |
| 1999 | Carl Torbush | 3-8-0 | 2-6 | 9th |
| 2000 | Carl Torbush | 6-5 | 3-5 | 6th |
| 2001 | John Bunting | 8-5 | 5-3 | 3rd |
| 2002 | John Bunting | 3-9 | 1-7 | 8th |
| 2003 | John Bunting | 2-10 | 1-7 | 9th |
| 2004 | John Bunting | 6-6 | 5-3 | T3rd |
| 2005 | John Bunting | 5-6 | 4-4 | 4th Coastal |
| 2006 | John Bunting | 3-9 | 2-6 | 5th Coastal |
| 2007 | Butch Davis | 4-8 | 3-5 | 4th Coastal |
| 2008 | Butch Davis | 8-5* | 4-4* | 3rd Coastal |
| 2009 | Butch Davis | 8-5* | 4-4* | 4th Coastal |
| 2010 | Butch Davis | 8-5 | 4-4 | 3rd Coastal |
| 2011 | Everett Withers | 7-6 | 3-5 | 4th Coastal |
| 2012 | Larry Fedora | 8-4 | 5-3 | T1st Coastal |
| 2013 | Larry Fedora | 7-6 | 4-4 | 5th Coastal |
| 2014 | Larry Fedora | 6-7 | 4-4 | T3rd Coastal |
| 2015 | Larry Fedora | 11-3 | 8-0 | 1st Coastal |
| 2016 | Larry Fedora | 8-5 | 5-3 | T2nd Coastal |
| 2017 | Larry Fedora | 3-9 | 1-7 | 7th Coastal |
| 2018 | Larry Fedora | 2-9 | 1-7 | 7th Coastal |
| 2019 | Mack Brown | 7-6 | 4-4 | T3rd Coastal |
| 2020 | Mack Brown | 8-4 | 7-3 | 4th |
| 2021 | Mack Brown | 6-7 | 3-5 | 5th Coastal |
| **Totals** | | **728*-559-54** | **250*-236-5** | |

*8 wins in 2008 and 8 wins in 2009 vacated due to NCAA penalty (revised record 0-5 overall, 0-4 ACC in 2008; 0-5 overall, 0-4 ACC in 2009)

# CAROLINA VS. OPPONENTS

| Opponent | Games | First Game | Last Game | W | L | T | UNC Pts | OPP Pts |
|---|---|---|---|---|---|---|---|---|
| Air Force | 5 | 1963 | 1969 | 1 | 4 | 0 | 82 | 77 |
| Alabama | 1 | 1993 | 1993 | 0 | 1 | 0 | 10 | 24 |
| Appalachian State | 2 | 1940 | 2019 | 1 | 1 | 0 | 87 | 40 |
| Arizona | 1 | 1986 | 1986 | 0 | 1 | 0 | 21 | 30 |
| Arizona State | 3 | 1970 | 2003 | 1 | 2 | 0 | 95 | 116 |
| Arkansas | 2 | 1981 | 1995 | 2 | 0 | 0 | 51 | 37 |
| Army | 7 | 1944 | 1992 | 6 | 1 | 0 | 235 | 152 |
| Auburn | 6 | 1892 | 2001 | 4 | 2 | 0 | 150 | 77 |
| Baylor | 1 | 2015 | 2015 | 0 | 1 | 0 | 38 | 49 |
| Bingham's | 4 | 1897 | 1912 | 4 | 0 | 0 | 123 | 0 |
| Boston College | 8 | 1981 | 2020 | 6 | 2 | 0 | 252 | 186 |
| Bowling Green | 1 | 1982 | 1982 | 1 | 0 | 0 | 33 | 14 |
| Camp Lee | 1 | 1945 | 1945 | 1 | 0 | 0 | 6 | 0 |
| California | 2 | 2017 | 2018 | 0 | 2 | 0 | 47 | 59 |
| Charlotte YMCA | 1 | 1896 | 1896 | 0 | 1 | 0 | 0 | 8 |
| Cherry Point | 2 | 1944 | 1945 | 2 | 0 | 0 | 40 | 28 |
| Cincinnati | 3 | 1979 | 2013 | 3 | 0 | 0 | 125 | 47 |
| Citadel | 5 | 1915 | 2016 | 5 | 0 | 0 | 190 | 34 |
| Clemson | 58 | 1897 | 2019 | 19 | 38 | 1 | 1034 | 1265 |
| Connecticut | 3 | 1990 | 2009 | 3 | 0 | 0 | 98 | 43 |
| Davidson | 39 | 1898 | 1942 | 31 | 4 | 4 | 585 | 97 |
| Delaware | 1 | 2015 | 2015 | 1 | 0 | 0 | 41 | 14 |
| Duke | 108 | 1888 | 2021 | 64 | 40 | 4 | 2249 | 1805 |
| Duquesne | 1 | 1942 | 1942 | 1 | 0 | 0 | 13 | 6 |
| East Carolina | 18 | 1972 | 2018 | 12 | 5 | 1 | 533 | 429 |
| Elon | 1 | 2012 | 2012 | 1 | 0 | 0 | 62 | 0 |
| Florida | 10 | 1921 | 1976 | 7 | 2 | 1 | 183 | 162 |
| Florida State | 21 | 1983 | 2021 | 3 | 17 | 1 | 338 | 655 |
| Fordham | 5 | 1937 | 1942 | 0 | 3 | 2 | 14 | 55 |
| Furman | 6 | 1902 | 2006 | 5 | 1 | 0 | 167 | 83 |
| Georgetown | 13 | 1894 | 1915 | 4 | 7 | 2 | 94 | 167 |
| Georgia | 31 | 1895 | 2016 | 12 | 17 | 2 | 481 | 499 |
| Georgia Southern | 1 | 2009 | 2009 | 1 | 0 | 0 | 42 | 12 |
| Georgia State | 1 | 2021 | 2021 | 1 | 0 | 0 | 59 | 17 |
| Georgia Tech | 56 | 1915 | 2021 | 22 | 31 | 3 | 1209 | 1226 |
| Greensboro A.A. | 3 | 1896 | 1898 | 3 | 0 | 0 | 65 | 0 |
| Guilford | 9 | 1896 | 1904 | 9 | 0 | 0 | 241 | 4 |
| Hampton A.C. | 1 | 1896 | 1896 | 0 | 1 | 0 | 0 | 18 |
| Harvard | 2 | 1916 | 1928 | 0 | 2 | 0 | 0 | 41 |
| Horner's | 1 | 1899 | 1899 | 1 | 0 | 0 | 46 | 0 |
| Houston | 2 | 1996 | 1999 | 1 | 1 | 0 | 54 | 34 |
| Idaho | 1 | 2012 | 2012 | 1 | 0 | 0 | 66 | 0 |
| Illinois | 4 | 1971 | 2016 | 4 | 0 | 0 | 157 | 51 |
| Indiana | 2 | 1997 | 1999 | 2 | 0 | 0 | 65 | 36 |
| James Madison | 3 | 2007 | 2016 | 3 | 0 | 0 | 135 | 52 |
| Kansas | 2 | 1984 | 1986 | 2 | 0 | 0 | 43 | 17 |
| Kentucky | 10 | 1910 | 1990 | 5 | 5 | 0 | 102 | 118 |
| Lafayette | 1 | 1906 | 1906 | 0 | 1 | 0 | 6 | 28 |
| Lehigh | 2 | 1893 | 1894 | 0 | 2 | 0 | 0 | 58 |
| Lenoir Rhyne | 1 | 1941 | 1941 | 1 | 0 | 0 | 42 | 7 |
| Liberty | 1 | 2014 | 2014 | 1 | 0 | 0 | 56 | 29 |
| LSU | 7 | 1948 | 2010 | 1 | 6 | 0 | 84 | 153 |
| Louisville | 8 | 1988 | 2017 | 3 | 5 | 0 | 176 | 254 |
| Maryland | 70 | 1899 | 2012 | 37 | 32 | 1 | 1453 | 1240 |
| Maryland (Old) | 1 | 1899 | 1899 | 1 | 0 | 0 | 6 | 0 |
| Marshall | 1 | 2000 | 2000 | 1 | 0 | 0 | 20 | 15 |
| McNeese State | 1 | 2008 | 2008 | 1 | 0 | 0 | 35 | 27 |
| Memphis State | 2 | 1983 | 1984 | 2 | 0 | 0 | 54 | 37 |
| Mercer | 2 | 1925 | 2019 | 2 | 0 | 0 | 59 | 7 |
| Miami (Fla.) | 25 | 1946 | 2021 | 14 | 11 | 0 | 607 | 602 |
| Miami (Ohio) | 7 | 1976 | 2002 | 4 | 3 | 0 | 179 | 81 |
| Michigan | 3 | 1965 | 1979 | 2 | 1 | 0 | 62 | 53 |
| Michigan State | 3 | 1962 | 1964 | 1 | 2 | 0 | 27 | 84 |
| Middle Tennessee | 1 | 2013 | 2013 | 1 | 0 | 0 | 40 | 20 |
| Mississippi State | 2 | 1974 | 1993 | 1 | 1 | 0 | 45 | 43 |
| Missouri | 3 | 1973 | 2011 | 0 | 3 | 0 | 41 | 92 |
| Morganton DDI | 1 | 1900 | 1900 | 1 | 0 | 0 | 38 | 0 |
| NATTC | 1 | 1943 | 1943 | 1 | 0 | 0 | 23 | 0 |
| Navy | 10 | 1899 | 1992 | 5 | 5 | 0 | 165 | 203 |
| Nebraska | 1 | 1977 | 1977 | 0 | 1 | 0 | 17 | 21 |
| NC State | 111 | 1894 | 2021 | 68 | 37 | 6 | 2296 | 1619 |
| Norfolk A.C. | 1 | 1904 | 1904 | 1 | 0 | 0 | 41 | 0 |
| North Carolina A&T | 1 | 2015 | 2015 | 1 | 0 | 0 | 53 | 14 |
| Northwestern | 2 | 1976 | 1977 | 2 | 0 | 0 | 53 | 7 |
| Notre Dame | 22 | 1949 | 2021 | 2 | 20 | 0 | 306 | 629 |
| NYU | 4 | 1936 | 1939 | 4 | 0 | 0 | 54 | 26 |
| Oak Ridge | 6 | 1898 | 1907 | 6 | 0 | 0 | 167 | 0 |
| Ohio State | 4 | 1962 | 1975 | 1 | 3 | 0 | 42 | 105 |
| Ohio | 3 | 1974 | 1995 | 3 | 0 | 0 | 148 | 10 |
| Oklahoma | 7 | 1948 | 2001 | 0 | 7 | 0 | 46 | 201 |
| Old Dominion | 2 | 2013 | 2017 | 2 | 0 | 0 | 133 | 43 |
| Penn | 6 | 1905 | 1945 | 2 | 4 | 0 | 39 | 126 |
| Penn State | 1 | 1943 | 1943 | 1 | 0 | 0 | 19 | 0 |
| Pittsburgh | 15 | 1974 | 2021 | 10 | 5 | 0 | 409 | 356 |
| Princeton | 2 | 1899 | 1916 | 0 | 2 | 0 | 0 | 59 |
| Rice | 1 | 1949 | 1949 | 0 | 1 | 0 | 13 | 27 |
| Richmond | 14 | 1892 | 1978 | 12 | 2 | 0 | 352 | 82 |
| Riverside | 1 | 1914 | 1914 | 1 | 0 | 0 | 40 | 0 |
| Rutgers | 7 | 1894 | 2014 | 3 | 4 | 0 | 122 | 132 |
| San Diego State | 2 | 1998 | 2014 | 2 | 0 | 0 | 51 | 40 |
| Sewanee | 5 | 1894 | 1900 | 2 | 1 | 2 | 48 | 15 |
| South Carolina | 59 | 1903 | 2021 | 35 | 20 | 4 | 958 | 675 |
| South Florida | 2 | 2006 | 2007 | 0 | 2 | 0 | 30 | 74 |
| Southern California | 2 | 1958 | 1993 | 2 | 0 | 0 | 39 | 16 |
| SMU | 2 | 1994 | 2001 | 2 | 0 | 0 | 47 | 34 |
| Stanford | 3 | 1997 | 2016 | 1 | 2 | 0 | 85 | 79 |
| Syracuse | 6 | 1995 | 2020 | 3 | 3 | 0 | 181 | 157 |
| Temple | 1 | 2019 | 2019 | 1 | 0 | 0 | 55 | 13 |
| Tennessee | 32 | 1893 | 2010 | 11 | 20 | 1 | 375 | 583 |
| Texas | 9 | 1947 | 2002 | 3 | 6 | 0 | 169 | 262 |
| Texas A&M | 1 | 2020 | 2020 | 0 | 1 | 0 | 27 | 41 |
| Texas Christian | 3 | 1940 | 1997 | 3 | 0 | 0 | 79 | 41 |
| Texas-El Paso | 1 | 1993 | 1993 | 1 | 0 | 0 | 45 | 39 |
| Texas Tech | 3 | 1972 | 1980 | 2 | 1 | 0 | 48 | 41 |
| Transylvania | 1 | 1903 | 1903 | 0 | 1 | 0 | 5 | 6 |
| Tulane | 16 | 1922 | 1994 | 5 | 9 | 2 | 272 | 299 |
| Tulsa | 1 | 2000 | 2000 | 1 | 0 | 0 | 30 | 9 |
| U.S.S. Franklin | 1 | 1911 | 1911 | 1 | 0 | 0 | 12 | 0 |
| Utah | 2 | 2004 | 2005 | 1 | 1 | 0 | 47 | 63 |
| Vanderbilt | 13 | 1892 | 1982 | 8 | 5 | 0 | 211 | 179 |
| Virginia | 126 | 1892 | 2021 | 65 | 57 | 4 | 2464 | 2121 |
| Virginia Medical | 2 | 1913 | 1914 | 2 | 0 | 0 | 80 | 0 |
| Virginia Military | 23 | 1893 | 1989 | 16 | 6 | 1 | 512 | 183 |
| Virginia Tech | 44 | 1895 | 2021 | 13 | 25 | 6 | 636 | 801 |
| Wake Forest | 109 | 1888 | 2021 | 71 | 36 | 2 | 2429 | 1313 |
| Washington & Lee | 10 | 1893 | 1953 | 5 | 3 | 2 | 109 | 50 |
| West Virginia | 2 | 1996 | 2008 | 1 | 1 | 0 | 50 | 44 |
| Western Carolina | 3 | 2017 | 2020 | 3 | 0 | 0 | 163 | 45 |
| William & Mary | 15 | 1907 | 2010 | 13 | 0 | 2 | 404 | 222 |
| Wisconsin | 2 | 2003 | 2005 | 0 | 2 | 0 | 32 | 52 |
| Wofford | 1 | 2021 | 2021 | 1 | 0 | 0 | 34 | 14 |
| Yale | 7 | 1919 | 1944 | 0 | 7 | 0 | 13 | 200 |

**TOTAL GAMES:** 1,341 **RECORD:** 728*-559-54

**UNC POINTS:** 27,289 **OPPONENT POINTS:** 22,223

*8 wins in 2008 and 8 wins in 2009 vacated due to NCAA penalty

# ALL-TIME SCORES

**KEY TO NEUTRAL SITE ABBREVIATIONS:**
ANN - Annapolis, Md.; ASHE- Asheville; ATL- Atlanta; BALT- Baltimore; CHAR- Charlotte; COL- Columbia, S.C.; COWAN- Cowan, Tenn.; DAN- Danville; DUR- Durham; GAIN- Gainesville, Ga.; GOLD- Goldsboro; GRBO- Greensboro; GREE- Greenville, S.C.; HONO- Honolulu; HOU- Houston; JACK- Jacksonville, Fla.; LYN- Lynchburg; MAC- Macon, Ga.; MIA- Miami; NASH - Nashville; NEW OR- New Orleans; ORL-Orlando; NNEW- Newport News, Va.; NOR- Norfolk; NYY- New York City (Yankee Stadium); NYP- New York City (Polo Grounds); RAL- Raleigh; RICH- Richmond; ROA- Roanoke; SHREVE-Shreveport; WIL- Wilmington

**1888 (0-2)**
Captains: Bob Bingham, Steve Bragaw

| | | | | |
|---|---|---|---|---|
| | L | Wake Forest | RAL | 4-6 |
| | L | Trinity | RAL | 0-16 |
| | | | | 4-22 |

**1889 (2-2)**
Coach: Hector Cowan
Captains: Lacy Little and Steve Bragaw

| | | | | |
|---|---|---|---|---|
| | W | Wake Forest | RAL | 33-0 |
| | L | Trinity | RAL | 17-25 |
| Nov. 22 | L | Wake Forest | H | 8-18 |
| | W | Trinity (forfeit) | H | 1-0 |
| | | | | 58-43 |

**1891 (0-2)**
Captains: Mike Hoke and George Graham

| | | | | |
|---|---|---|---|---|
| Nov. 10 | L | Wake Forest (forfeit) | RAL | 0-1 |
| Nov. 20 | L | Trinity | H | 4-6 |
| | | | | 4-6 |

**1892 (5-1)**
Captain: Mike Hoke

| | | | | |
|---|---|---|---|---|
| Oct. 21 | W | Richmond | A | 40-0 |
| Oct. 22 | L | Virginia | A | 18-30 |
| Nov. 12 | W | Trinity | A | 24-0 |
| Nov. 23 | W | Auburn | ATL | 64-0 |
| Nov. 24 | W | Vanderbilt | A | 24-0 |
| Nov. 26 | W | Virginia | ATL | 26-0 |
| | | | | 196-30 |

**1893 (3-4)**
Captain: A.S. Barnard

| | | | | |
|---|---|---|---|---|
| Oct. 20 | W | Wash. & Lee | A | 44-0 |
| Oct. 21 | L | VMI | A | 4-10 |
| Oct. 28 | L | Trinity | A | 4-6 |
| Nov. 3 | W | Tennessee | H | 60-0 |
| Nov. 18 | W | Wake Forest | RAL | 40-0 |
| Nov. 25 | L | Lehigh | NY | 0-34 |
| Nov. 30 | L | Virginia | RICH | 0-16 |
| | | | | 152-66 |

**1894 (6-3)**
Coach: V.K. Irvine
Captain: Charles Baskerville

| | | | | |
|---|---|---|---|---|
| Oct. 12 | W | N.C. A&M | H | 44-0 |
| Oct. 20 | W | N.C. A&M | A | 16-0 |
| Oct. 24 | W | Trinity | H | 28-0 |
| Oct. 27 | W | Sewanee | ASHE | 36-4 |
| Oct. 31 | L | Lehigh | A | 6-24 |
| Nov. 1 | L | Rutgers | A | 0-5 |
| Nov. 3 | W | Georgetown | A | 20-4 |
| Nov. 10 | W | Richmond | GRBO | 28-0 |
| Nov. 22 | L | Virginia | RICH | 0-34 |
| | | | | 178-71 |

**1895 (7-1-1)**
Coach: T.C. Trenchard
Captain: Edwin Gregory

| | | | | |
|---|---|---|---|---|
| Oct. 12 | W | N.C. A&M | H | 36-0 |
| Oct. 19 | W | Richmond | H | 34-0 |
| Oct. 26 | W | Georgia | ATL | 6-0 |
| Oct. 28 | W | Vanderbilt | A | 12-0 |
| Oct. 29 | T | Sewanee | A | 0-0 |
| Oct. 31 | W | Georgia | ATL | 10-6 |
| Nov. 2 | W | Wash. & Lee | LYN | 16-0 |
| Nov. 16 | W | Virginia Tech | CHAR | 32-5 |
| Nov. 28 | L | Virginia | RICH | 0-6 |
| | | | | 146-17 |

**1896 (3-4-1)**
Coach: Gordon Johnston
Captain: Robert Wright

| | | | | |
|---|---|---|---|---|
| Oct. 10 | W | Guilford | H | 26-4 |
| Oct. 17 | W | Guilford | A | 34-0 |
| Oct. 24 | T | Virginia Tech | DAN | 0-0 |
| Oct. 31 | L | Georgia | ATL | 16-24 |
| Nov. 2 | L | Charlotte A.C. | A | 0-8 |
| Nov. 7 | L | Hampton A.C. | A | 0-18 |
| Nov. 11 | W | Greensboro A.C. | H | 30-0 |
| Nov. 26 | L | Virginia | RICH | 0-46 |
| | | | | 106-100 |

**1897 (7-3)**
Coach: W.A. Reynolds
Captain: Arthur Belden

| | | | | |
|---|---|---|---|---|
| Oct. 2 | W | N.C. A&M | H | 40-0 |
| Oct. 9 | W | Guilford | H | 16-0 |
| Oct. 22 | W | Greensboro A.A. | H | 24-0 |
| Oct. 25 | W | Clemson | H | 28-0 |
| Oct. 30 | L | Virginia Tech | DAN | 0-4 |
| Nov. 5 | W | Sewanee | A | 12-6 |
| Nov. 6 | L | Vanderbilt | A | 0-31 |
| Nov. 8 | W | Tennessee | A | 16-0 |
| Nov. 9 | W | Bingham's School | ASHE | 14-0 |
| Nov. 22 | L | Virginia | RICH | 0-12 |
| | | | | 150-53 |

**1898 (9-0)**
Coach: W.A. Reynolds
Captain: Frank Rogers

| | | | | |
|---|---|---|---|---|
| Oct. 1 | W | Guilford | H | 18-0 |
| Oct. 15 | W | N.C. A&M | H | 34-0 |
| Oct. 20 | W | Greensboro A.A. | H | 11-0 |
| Oct. 29 | W | Oak Ridge | H | 11-0 |
| Nov. 2 | W | Georgia | MAC | 53-0 |
| Nov. 4 | W | Virginia Tech | W-S | 28-6 |
| Nov. 5 | W | Davidson | CHAR | 11-0 |
| Nov. 15 | W | Auburn | A | 29-0 |
| Nov. 24 | W | Virginia | RICH | 6-2 |
| | | | | 201-8 |

**1899 (7-3-1)**
Coach: W.A. Reynolds
Captain: Samuel Shull

| | | | | |
|---|---|---|---|---|
| Oct. 7 | W | N.C. A&M | H | 34-0 |
| Oct. 12 | W | Oak Ridge | H | 16-0 |
| Oct. 14 | W | Guilford | H | 45-0 |
| Oct. 21 | W | Davidson | CHAR | 10-0 |
| Oct. 23 | W | Horner's School | H | 46-0 |
| Oct. 28 | T | N.C. A&M | A | 11-11 |
| Oct. 31 | W | Maryland (Old) | H | 6-0 |
| Nov. 4 | L | Navy | A | 0-12 |
| Nov. 8 | L | Princeton | A | 0-30 |
| Nov. 30 | W | Georgia | ATL | 5-0 |
| Dec. 2 | L | Sewanee | ATL | 0-5 |
| | | | | 173-58 |

**1900 (4-1-3)**
Coach: W.A. Reynolds
Captain: Frank Osborne

| | | | | |
|---|---|---|---|---|
| Oct. 6 | W | Deaf & Dumb Inst. | H | 38-0 |
| Oct. 27 | T | Virginia Tech | H | 0-0 |
| Nov. 1 | W | Tennessee | A | 22-5 |
| Nov. 3 | W | Vanderbilt | A | 48-0 |
| Nov. 5 | T | Sewanee | ATL | 0-0 |
| Nov. 17 | W | Georgia | RAL | 55-0 |
| Nov. 24 | L | Virginia | NOR | 0-17 |
| Nov. 29 | T | Georgetown | A | 0-0 |
| | | | | 163-22 |

**1901 (7-2)**
Coach: Charles Jenkins
Captain: Albert M. Carr

| | | | | |
|---|---|---|---|---|
| Oct. 12 | W | Oak Ridge | H | 28-0 |
| Oct. 16 | W | N.C. A&M | H | 39-0 |
| Oct. 19 | W | Guilford | H | 42-0 |
| Oct. 26 | W | Davidson | CHAR | 6-0 |
| Nov. 2 | W | Georgia | ATL | 27-0 |
| Nov. 4 | W | Auburn | A | 10-0 |
| Nov. 16 | W | N.C. A&M | A | 30-0 |
| Nov. 23 | L | Virginia | NOR | 6-23 |
| Nov. 28 | L | Clemson | CHAR | 10-22 |
| | | | | 198-45 |

*The 1893 Tar Heels were just the fifth football team in North Carolina history.*

**1902 (5-1-3)**
Coach: H.B. Olcott
Captain: Frank Foust

| | | | | |
|---|---|---|---|---|
| Sept. 24 | W | Guilford | H | 16-0 |
| Oct. 4 | W | Oak Ridge | H | 35-0 |
| Oct. 11 | W | Furman | H | 10-0 |
| Oct. 18 | W | Davidson | CHAR | 27-0 |
| Oct. 25 | T | Virginia Tech | ROA | 0-0 |
| Nov. 1 | W | VMI | ROA | 17-10 |
| Nov. 8 | T | N.C. A&M | A | 0-0 |
| Nov. 15 | L | Georgetown | NOR | 5-12 |
| Nov. 27 | T | Virginia | RICH | 12-12 |
| | | | | 122-34 |

**1903 (6-3)**
Coach: H.B. Olcott
Captain: G. Lyle Jones

| | | | | |
|---|---|---|---|---|
| Sept. 26 | W | Guilford | H | 15-0 |
| Oct. 3 | W | Oak Ridge | H | 45-0 |
| Oct. 10 | W | South Carolina | A | 17-0 |
| Oct. 14 | W | VMI | ROA | 28-6 |
| Oct. 24 | L | Georgetown | NOR | 0-33 |
| Oct. 31 | L | Kentucky Univ. | GBRO | 5-6 |
| Nov. 4 | W | Clemson | H | 11-6 |
| Nov. 7 | L | Virginia Tech | NOR | 0-21 |
| Nov. 25 | W | Virginia | RICH | 16-0 |
| | | | | 137-72 |

**1904 (5-2-2)**
Coach: Robert R. Brown
Captain: R.S. Stewart

| | | | | |
|---|---|---|---|---|
| Oct. 1 | W | Guilford | H | 29-0 |
| Oct. 8 | T | Davidson | CHAR | 0-0 |
| Oct. 12 | W | Bingham's School | H | 50-0 |
| Oct. 15 | W | South Carolina | H | 27-0 |
| Oct. 22 | W | Norfolk Ath. Clb | GBRO | 41-0 |
| Oct. 29 | W | Virginia Tech | A | 6-0 |
| Nov. 5 | L | Georgetown | NOR | 0-16 |
| Nov. 16 | T | N.C. A&M | H | 6-6 |
| Nov. 24 | L | Virginia | RICH | 11-12 |
| | | | | 170-34 |

**1905 (4-3-1)**
Coach: William Warner
Captain: Foy Roberson

| | | | | |
|---|---|---|---|---|
| Oct. 7 | W | Davidson | CHAR | 6-0 |
| Oct. 14 | L | Penn | A | 0-17 |
| Oct. 21 | L | Navy | A | 0-38 |
| Oct. 28 | L | Virginia Tech | RICH | 6-35 |
| Nov. 4 | W | Georgetown | RICH | 36-0 |
| Nov. 12 | T | N.C. A&M | A | 0-0 |
| Nov. 18 | W | VMI | W-S | 17-0 |
| Nov. 30 | W | Virginia | NOR | 17-0 |
| | | | | 82-90 |

**1906 (1-4-2)**
Coach: W.S. Keinholz
Captain: Romy Story

| | | | | |
|---|---|---|---|---|
| Sept. 29 | T | Davidson | CHAR | 0-0 |
| Oct. 6 | L | Penn | A | 0-11 |
| Oct. 12 | W | Richmond | H | 12-0 |
| Oct. 20 | L | Lafayette | NOR | 6-28 |
| Oct. 27 | T | Virginia Tech | RICH | 0-0 |
| Nov. 3 | L | Georgetown | NOR | 0-4 |
| Nov. 17 | L | Navy | A | 0-40 |
| | | | | 18-83 |

**1907 (4-4-1)**
Coach: Dr. Otis Lamson
Captain: Joseph S. Mann

| | | | | |
|---|---|---|---|---|
| Sept. 28 | L | Penn | A | 0-37 |
| Oct. 5 | T | Wash. & Lee | NNEW | 0-0 |
| Oct. 12 | W | Oak Ridge | H | 38-0 |
| Oct. 19 | W | William & Mary | H | 14-0 |
| Oct. 26 | L | Virginia | RICH | 4-9 |
| Oct. 31 | L | Clemson | COL | 6-15 |
| Nov. 9 | W | Georgetown | A | 12-5 |
| Nov. 16 | W | Richmond | H | 13-11 |
| Nov. 28 | L | Virginia Tech | RICH | 6-20 |
| | | | | 93-97 |

**1908 (3-3-3)**
Coach: Edward Green
Captain: George Thomas

| | | | | |
|---|---|---|---|---|
| Sept. 26 | W | Wake Forest | H | 17-0 |
| Oct. 3 | L | Tennessee | A | 0-12 |
| Oct. 10 | T | Wash. & Lee | NNEW | 0-0 |
| Oct. 17 | T | Davidson | WIL | 0-0 |
| Oct. 26 | T | Georgetown | A | 6-6 |
| Oct. 31 | W | Richmond | H | 17-12 |
| Nov. 7 | L | Virginia Tech | RICH | 0-10 |
| Nov. 14 | W | South Carolina | H | 22-0 |
| Nov. 26 | L | Virginia | RICH | 0-31 |
| | | | | 62-71 |

**1909 (5-2)**
Coach: A.E. Brides
Captain: C.C. Garrett

| | | | | |
|---|---|---|---|---|
| Oct. 2 | W | Wake Forest | H | 18-0 |
| Oct. 9 | W | Tennessee | A | 3-0 |
| Oct. 16 | L | VMI | LYN | 0-3 |
| Oct. 23 | W | Georgetown | A | 5-0 |
| Oct. 31 | W | Richmond | H | 22-0 |
| Nov. 6 | L | Virginia Tech | RICH | 0-15 |
| Nov. 13 | W | Wash. & Lee | NNEW | 6-0 |
| | | | | 54-18 |

# ALL-TIME SCORES

**1910 (3-6)**
Coach: A.E. Brides
Captain: Earl Thompson

| | | | | |
|---|---|---|---|---|
| Oct. 1 | W | VMI | H | 6-0 |
| Oct. 8 | L | Kentucky | A | 0-11 |
| Oct. 15 | L | Davidson | CHAR | 0-6 |
| Oct. 22 | W | Wake Forest | H | 37-0 |
| Oct. 29 | L | Georgetown | A | 0-12 |
| Nov. 5 | L | Virginia Tech | RICH | 0-20 |
| Nov. 12 | L | Wash. & Lee | NOR | 0-5 |
| Nov. 19 | W | South Carolina | DUR | 27-6 |
| Nov. 24 | L | Virginia | RICH | 0-7 |
| | | | | 70-67 |

**1911 (6-1-1)**
Coach: Branch Bocock
Captain: Bob Winston

| | | | | |
|---|---|---|---|---|
| Oct. 7 | W | Wake Forest | H | 12-3 |
| Oct. 14 | W | Bingham's School | H | 12-0 |
| Oct. 21 | W | Davidson | CHAR | 5-0 |
| Oct. 28 | W | U.S.S. Franklin | H | 12-0 |
| Nov. 4 | T | Virginia Tech | RICH | 0-0 |
| Nov. 11 | W | South Carolina | H | 21-0 |
| Nov. 18 | W | Wash. & Lee | NOR | 4-0 |
| Nov. 30 | L | Virginia | RICH | 0-28 |
| | | | | 66-31 |

**1912 (3-4-1)**
Coach: William C. Martin
Captain: William Tillett

| | | | | |
|---|---|---|---|---|
| Oct. 5 | W | Davidson | CHAR | 13-0 |
| Oct. 12 | W | Wake Forest | H | 9-2 |
| Oct. 19 | W | Bingham's School | H | 47-0 |
| Oct. 26 | L | Virginia Tech | RAL | 0-26 |
| Nov. 2 | L | Georgetown | RICH | 10-37 |
| Nov. 9 | T | South Carolina | H | 6-6 |
| Nov. 16 | L | Wash. & Lee | GBRO | 0-31 |
| Nov. 28 | L | Virginia | RICH | 0-66 |
| | | | | 85-168 |

**1913 (5-4)**
Coach: T.C. Trenchard
Captain: L.L. Abernethy

| | | | | |
|---|---|---|---|---|
| Sept. 27 | W | Wake Forest | H | 7-0 |
| Oct. 4 | W | Virginia Medical | H | 15-0 |
| Oct. 11 | W | Davidson | GBRO | 7-0 |
| Oct. 18 | W | South Carolina | A | 13-3 |
| Oct. 25 | L | Virginia Tech | W-S | 7-14 |
| Nov. 1 | L | Georgia | A | 6-19 |
| Nov. 8 | L | Wash. & Lee | LYN | 0-14 |
| Nov. 15 | W | Wake Forest | DUR | 29-0 |
| Nov. 27 | L | Virginia | RICH | 7-26 |
| | | | | 91-76 |

**1914 (10-1)**
Coach: T.C. Trenchard
Captain: Dave Tayloe

| | | | | |
|---|---|---|---|---|
| Sept. 26 | W | Richmond | H | 41-0 |
| Oct. 3 | W | Virginia Medical | H | 65-0 |
| Oct. 8 | W | Wake Forest | DUR | 53-0 |
| Oct. 12 | W | South Carolina | H | 48-0 |
| Oct. 17 | W | Georgia | ATL | 41-6 |
| Oct. 20 | W | Riverside Acad. | GAIN | 40-0 |
| Oct. 24 | W | Vanderbilt | A | 10-9 |
| Oct. 31 | W | Davidson | W-S | 16-3 |
| Nov. 7 | W | VMI | CHAR | 30-7 |
| Nov. 14 | W | Wake Forest | RAL | 12-7 |
| Nov. 26 | L | Virginia | RICH | 3-20 |
| | | | | 359-52 |

**1915 (4-3-1)**
Coach: T.C. Trenchard
Captain: Dave Tayloe

| | | | | |
|---|---|---|---|---|
| Oct. 2 | W | The Citadel | H | 14-7 |
| Oct. 9 | W | Wake Forest | H | 35-0 |
| Oct. 16 | L | Georgetown | A | 0-38 |
| Oct. 23 | T | VMI | GBRO | 3-3 |
| Oct. 30 | L | Georgia Tech | A | 3-23 |
| Nov. 6 | W | Clemson | GREE | 9-7 |
| Nov. 13 | W | Davidson | W-S | 41-6 |
| Nov. 25 | L | Virginia | RICH | 0-14 |
| | | | | 105-98 |

**1916 (5-4)**
Coach: Thomas J. Campbell
Captain: George Tandy

| | | | | |
|---|---|---|---|---|
| Sept. 30 | W | Wake Forest | H | 20-0 |
| Oct. 7 | L | Princeton | A | 0-29 |
| Oct. 14 | L | Harvard | A | 0-21 |
| Oct. 21 | L | Georgia Tech | A | 6-10 |
| Oct. 28 | W | VMI | H | 38-13 |
| Nov. 4 | L | Virginia Tech | ROA | 7-14 |
| Nov. 11 | W | Davidson | W-S | 10-6 |
| Nov. 18 | W | Furman | H | 46-0 |
| Nov. 30 | W | Virginia | RICH | 7-0 |
| | | | | 134-93 |

**1917-1918**
(No team due to World War I.)

**1919 (4-3-1)**
Coach: Thomas J. Campbell
Captain: J.M. Coleman

| | | | | |
|---|---|---|---|---|
| Oct. 4 | L | Rutgers | A | 0-19 |
| Oct. 11 | L | Yale | A | 7-34 |
| Oct. 18 | W | Wake Forest | H | 6-0 |
| Oct. 23 | W | NC State | A | 13-12 |
| Nov. 1 | T | Tennessee | A | 0-0 |
| Nov. 8 | L | VMI | H | 7-29 |
| Nov. 15 | W | Davidson | W-S | 10-0 |
| Nov. 27 | W | Virginia | H | 6-0 |
| | | | | 49-94 |

**1920 (2-6)**
Coach: Myron E. Fuller
Captain: Beemer Harrell

| | | | | |
|---|---|---|---|---|
| Oct. 2 | W | Wake Forest | H | 6-0 |
| Oct. 9 | L | Yale | A | 0-21 |
| Oct. 16 | W | South Carolina | H | 7-0 |
| Oct. 21 | L | NC State | A | 3-13 |
| Oct. 30 | L | Maryland | H | 0-13 |
| Nov. 6 | L | VMI | H | 0-23 |
| Nov. 13 | L | Davidson | W-S | 0-7 |
| Nov. 25 | L | Virginia | A | 0-14 |
| | | | | 16-91 |

**1921 (5-2-2)**
Associate Coaches: Bob and Bill Fetzer
Captain: Robbins Lowe

| | | | | |
|---|---|---|---|---|
| Oct. 1 | W | Wake Forest | H | 21-0 |
| Oct. 8 | L | Yale | A | 0-34 |
| Oct. 15 | T | South Carolina | A | 7-7 |
| Oct. 20 | L | NC State | A | 0-7 |
| Oct. 29 | W | Maryland | BALT | 16-7 |
| Nov. 5 | W | VMI | RICH | 20-7 |
| Nov. 12 | T | Davidson | W-S | 0-0 |
| Nov. 24 | W | Virginia | H | 7-3 |
| Dec. 3 | W | Florida | JACK | 14-10 |
| | | | | 85-75 |

**1922 (9-1)**
Southern Conference Co-Champions
Associate Coaches: Bob and Bill Fetzer
Captain: Grady Pritchard

| | | | | |
|---|---|---|---|---|
| Sept. 30 | W | Wake Forest | GOLD | 62-3 |
| Oct. 7 | L | Yale | A | 0-18 |
| Oct. 12 | W | Trinity | H | 20-0 |
| Oct. 14 | W | South Carolina | H | 10-7 |
| Oct. 19 | W | NC State | A | 14-9 |
| Oct. 28 | W | Maryland | H | 27-3 |
| Nov. 4 | W | Tulane | A | 19-12 |
| Nov. 11 | W | VMI | RICH | 9-7 |
| Nov. 18 | W | Davidson | CHAR | 29-6 |
| Nov. 30 | W | Virginia | A | 10-7 |
| | | | | 200-72 |

**1923 (5-3-1)**
Associate Coaches: Bob and Bill Fetzer
Captain: Roy Morris

| | | | | |
|---|---|---|---|---|
| Sept. 29 | W | Wake Forest | H | 22-0 |
| Oct. 6 | L | Yale | A | 0-53 |
| Oct. 12 | W | Trinity | A | 14-6 |
| Oct. 18 | W | NC State | A | 14-0 |
| Oct. 27 | L | Maryland | A | 0-14 |
| Nov. 3 | W | South Carolina | A | 13-0 |
| Nov. 10 | L | VMI | RICH | 0-9 |
| Nov. 17 | W | Davidson | H | 14-3 |
| Nov. 29 | T | Virginia | H | 0-0 |
| | | | | 77-85 |

**1924 (4-5)**
Associate Coaches: Bob and Bill Fetzer
Captain: Pierce Matthews

| | | | | |
|---|---|---|---|---|
| Sept. 27 | L | Wake Forest | A | 6-7 |
| Oct. 4 | L | Yale | A | 0-27 |
| Oct. 11 | W | Trinity | H | 6-0 |
| Oct. 16 | W | NC State | A | 10-0 |
| Oct. 25 | L | Maryland | H | 0-6 |
| Nov. 1 | L | South Carolina | H | 7-10 |
| Nov. 8 | W | VMI | H | 3-0 |
| Nov. 15 | W | Davidson | A | 6-0 |
| Nov. 27 | L | Virginia | A | 0-7 |
| | | | | 38-57 |

**1925 (7-1-1)**
Associate Coaches: Bob and Bill Fetzer
Captain: Herman McIver

| | | | | |
|---|---|---|---|---|
| Sept. 26 | L | Wake Forest | H | 0-6 |
| Oct. 3 | W | South Carolina | A | 7-0 |
| Oct. 10 | W | Duke | A | 41-0 |
| Oct. 15 | W | NC State | A | 17-0 |
| Oct. 24 | W | Mercer | A | 3-0 |
| Oct. 31 | W | Maryland | BALT | 16-0 |
| Nov. 7 | W | VMI | RICH | 23-11 |
| Nov. 14 | W | Davidson | H | 13-0 |
| Nov. 26 | T | Virginia | H | 3-3 |
| | | | | 123-20 |

**1926 (4-5)**
Coach: Chuck Collins
Captain: Manly Whisnant

| | | | | |
|---|---|---|---|---|
| Sept. 25 | L | Wake Forest | A | 0-13 |
| Oct. 2 | L | Tennessee | A | 0-34 |
| Oct. 9 | W | South Carolina | H | 7-0 |
| Oct. 16 | W | Duke | H | 6-0 |
| Oct. 23 | L | Maryland | A | 6-14 |
| Oct. 30 | W | NC State | H | 12-0 |
| Nov. 6 | W | VMI | H | 28-0 |
| Nov. 13 | L | Davidson | A | 0-10 |
| Nov. 23 | L | Virginia | A | 0-3 |
| | | | | 59-74 |

**1927 (4-6)**
Coach: Chuck Collins
Captain: Garrett Morehead

| | | | | |
|---|---|---|---|---|
| Sept. 24 | L | Wake Forest | H | 8-9 |
| Oct. 1 | L | Tennessee | H | 0-26 |
| Oct. 8 | W | Maryland | H | 7-6 |
| Oct. 15 | L | South Carolina | A | 6-14 |
| Oct. 22 | L | Georgia Tech | A | 0-13 |
| Oct. 29 | L | NC State | A | 6-19 |
| Nov. 5 | L | VMI | A | 0-7 |
| Nov. 12 | W | Davidson | H* | 27-0 |
| Nov. 19 | W | Duke | A | 18-0 |
| Nov. 24 | W | Virginia | H | 14-13 |
| | | | | 86-107 |

*First game played in Kenan Stadium.

**1928 (5-3-2)**
Coach: Chuck Collins
Captain: Harry Schwartz

| | | | | |
|---|---|---|---|---|
| Sept. 29 | W | Wake Forest | H | 65-0 |
| Oct. 6 | W | Maryland | A | 26-19 |
| Oct. 13 | L | Harvard | A | 0-20 |
| Oct. 20 | L | Virginia Tech | H | 14-16 |
| Oct. 27 | L | Georgia Tech | H | 7-20 |
| Nov. 3 | T | NC State | A | 6-6 |
| Nov. 10 | T | South Carolina | H | 0-0 |
| Nov. 17 | W | Davidson | A | 30-7 |
| Nov. 29 | W | Virginia | A | 24-20 |
| Dec. 8 | W | Duke | H | 14-7 |
| | | | | 186-115 |

**1929 (9-1)**
Coach: Chuck Collins
Captain: Ray Farris

| | | | | |
|---|---|---|---|---|
| Sept. 28 | W | Wake Forest | H | 48-0 |
| Oct. 5 | W | Maryland | A | 43-0 |
| Oct. 11 | W | Georgia Tech | A | 18-7 |
| Oct. 19 | L | Georgia | H | 12-19 |
| Oct. 26 | W | Virginia Tech | H | 38-13 |
| Nov. 2 | W | NC State | H | 32-0 |
| Nov. 9 | W | South Carolina | A | 40-0 |
| Nov. 16 | W | Davidson | A | 26-7 |
| Nov. 28 | W | Virginia | H | 41-7 |
| Dec. 7 | W | Duke | A | 48-7 |
| | | | | 346-60 |

**1930 (5-3-2)**
Coach: Chuck Collins
Captain: Strud Nash

| | | | | |
|---|---|---|---|---|
| Sept. 27 | W | Wake Forest | H | 13-7 |
| Oct. 4 | W | Virginia Tech | A | 39-21 |
| Oct. 11 | W | Maryland | H | 28-21 |
| Oct. 18 | L | Georgia | A | 0-26 |
| Oct. 25 | L | Tennessee | A | 7-9 |
| Nov. 1 | T | Georgia Tech | H | 6-6 |
| Nov. 7 | W | NC State | H | 13-6 |
| Nov. 15 | L | Davidson | A | 6-7 |
| Nov. 27 | W | Virginia | A | 40-0 |
| Dec. 6 | T | Duke | H | 0-0 |
| | | | | 152-103 |

**1931 (4-3-3)**
Coach: Chuck Collins

| | | | | |
|---|---|---|---|---|
| Sept. 26 | W | Wake Forest | H | 37-0 |
| Oct. 3 | L | Vanderbilt | A | 0-13 |
| Oct. 10 | T | Florida | A | 0-0 |
| Oct. 17 | L | Georgia | H | 7-32 |
| Oct. 24 | L | Tennessee | H | 0-7 |
| Oct. 31 | W | NC State | A | 18-15 |
| Nov. 7 | T | Georgia Tech | A | 19-19 |
| Nov. 14 | W | Davidson | H | 20-0 |
| Nov. 21 | T | Duke | A | 0-0 |
| Nov. 26 | W | Virginia | H | 13-6 |
| | | | | 114-92 |

**1932 (3-5-2)**
Coach: Chuck Collins

| | | | | |
|---|---|---|---|---|
| Sept. 24 | T | Wake Forest | H | 0-0 |
| Oct. 1 | L | Vanderbilt | H | 7-39 |
| Oct. 8 | L | Tennessee | A | 7-20 |
| Oct. 15 | T | Georgia | A | 6-6 |
| Oct. 22 | L | Georgia Tech | H | 14-43 |
| Oct. 29 | W | NC State | H | 13-0 |
| Nov. 4 | W | Florida | H | 18-13 |
| Nov. 12 | W | Davidson | A | 12-0 |
| Nov. 19 | L | Duke | H | 0-7 |
| Nov. 24 | L | Virginia | A | 7-14 |
| | | | | 84-142 |

**1933 (4-5)**
Coach: Chuck Collins
Captain: Bill Croom

| | | | | |
|---|---|---|---|---|
| Sept. 30 | W | Davidson | H | 6-0 |
| Oct. 7 | L | Vanderbilt | A | 13-20 |
| Oct. 14 | L | Georgia | H | 0-30 |
| Oct. 21 | L | Florida | A | 0-9 |
| Oct. 28 | L | Georgia Tech | H | 6-10 |
| Nov. 4 | W | NC State | A | 6-0 |
| Nov. 11 | W | Wake Forest | H | 26-0 |
| Nov. 18 | L | Duke | A | 0-21 |
| Nov. 30 | W | Virginia | H | 14-0 |
| | | | | 71-90 |

**1934 (7-1-1)**
Southern Conference Champions
Coach: Carl Snavely
Captain: George Barclay

| | | | | |
|---|---|---|---|---|
| Sept. 29 | W | Wake Forest | H | 21-0 |
| Oct. 6 | L | Tennessee | H | 7-19 |
| Oct. 13 | W | Georgia | A | 14-0 |
| Oct. 20 | W | Kentucky | H | 6-0 |
| Oct. 27 | T | NC State | H | 7-7 |
| Nov. 3 | W | Georgia Tech | A | 26-0 |
| Nov. 10 | W | Davidson | A | 12-2 |
| Nov. 17 | W | Duke | H | 7-0 |
| Nov. 24 | W | Virginia | A | 25-6 |
| | | | | 125-34 |

**1935 (8-1)**
Coach: Carl Snavely
Captains: Herman Snyder and Harry Montgomery

| | | | | |
|---|---|---|---|---|
| Sept. 28 | W | Wake Forest | H | 14-0 |
| Oct. 5 | W | Tennessee | A | 38-13 |
| Oct. 16 | W | Maryland | BALT | 33-0 |
| Oct. 19 | W | Davidson | A | 14-0 |
| Oct. 26 | W | Georgia Tech | H | 19-0 |
| Nov. 2 | W | NC State | A | 35-6 |
| Nov. 9 | W | VMI | H | 56-0 |
| Nov. 14 | L | Duke | A | 0-25 |
| Nov. 28 | W | Virginia | H | 61-0 |
| | | | | 270-44 |

# ALL-TIME SCORES

**1936 (8-2)**
Coach: Ray Wolf
Captain: Dick Buck

| | | | | |
|---|---|---|---|---|
| Sept. 26 | W | Wake Forest | CHAR | 14-7 |
| Oct. 3 | W | Tennessee | H | 14-6 |
| Oct. 10 | W | Maryland | H | 14-0 |
| Oct. 17 | W | NYU | NYY | 14-13 |
| Oct. 24 | L | Tulane | A | 7-21 |
| Oct. 31 | W | NC State | H | 21-6 |
| Nov. 7 | W | Davidson | A | 26-6 |
| Nov. 14 | L | Duke | H | 7-27 |
| Nov. 21 | W | South Carolina | A | 14-0 |
| Nov. 26 | W | Virginia | A | 59-14 |
| | | | | 190-100 |

**1937 (7-1-1)**
Southern Conference Champions
Coach: Ray Wolf
Captains: Andy Bershak and Crowell Little

| | | | | |
|---|---|---|---|---|
| Sept. 25 | T | South Carolina | H | 13-13 |
| Oct. 2 | W | NC State | A | 20-0 |
| Oct. 9 | W | NYU | A | 19-6 |
| Oct. 16 | W | Wake Forest | A | 28-0 |
| Oct. 23 | W | Tulane | H | 13-0 |
| Oct. 30 | L | Fordham | H | 0-14 |
| Nov. 6 | W | Davidson | A | 26-0 |
| Nov. 13 | W | Duke | A | 14-6 |
| Nov. 27 | W | Virginia | H | 40-0 |
| | | | | 173-39 |

**1938 (6-2-1)**
Coach: Ray Wolf
Captains: Steve Maronic and George Watson

| | | | | |
|---|---|---|---|---|
| Sept. 24 | W | Wake Forest | H | 14-6 |
| Oct. 1 | W | NC State | A | 21-0 |
| Oct. 8 | L | Tulane | H | 14-17 |
| Oct. 15 | W | NYU | NYY | 7-0 |
| Oct. 22 | W | Davidson | A | 34-0 |
| Oct. 29 | L | Duke | H | 0-14 |
| Nov. 5 | W | Virginia Tech | H | 7-0 |
| Nov. 12 | T | Fordham | NYP | 0-0 |
| Nov. 24 | W | Virginia | A | 20-0 |
| | | | | 117-37 |

**1939 (8-1-1)**
Coach: Ray Wolf
Captains: George Stirnweiss and Jim Woodson

| | | | | |
|---|---|---|---|---|
| Sept. 23 | W | The Citadel | H | 50-0 |
| Sept. 30 | W | Wake Forest | H | 36-6 |
| Oct. 7 | W | Virginia Tech | NOR | 13-6 |
| Oct. 14 | W | NYU | H | 14-7 |
| Oct. 21 | T | Tulane | A | 14-14 |
| Oct. 28 | W | Penn | A | 30-6 |
| Nov. 4 | W | NC State | H | 17-0 |
| Nov. 11 | W | Davidson | W-S | 32-0 |
| Nov. 18 | L | Duke | A | 3-13 |
| Nov. 30 | W | Virginia | H | 19-0 |
| | | | | 228-52 |

**1940 (6-4)**
Coach: Ray Wolf
Captains: Paul Severin and Gates Kimball

| | | | | |
|---|---|---|---|---|
| Sept. 21 | W | Appalachian | H | 56-6 |
| Sept. 28 | L | Wake Forest | H | 0-12 |
| Oct. 5 | W | Davidson | W-S | 27-7 |
| Oct. 12 | W | Texas Christian | H | 21-14 |
| Oct. 19 | W | NC State | A | 13-7 |
| Oct. 26 | L | Tulane | H | 13-14 |
| Nov. 2 | L | Fordham | NYP | 0-14 |
| Nov. 9 | L | Richmond | A | 13-14 |
| Nov. 16 | W | Duke | H | 6-3 |
| Nov. 23 | W | Virginia | A | 10-7 |
| | | | | 159-98 |

**1941 (3-7)**
Coach: Ray Wolf
Captains: Harry Dunkle and Carl Suntheimer

| | | | | |
|---|---|---|---|---|
| Sept. 21 | W | Lenoir Rhyne | H | 42-6 |
| Sept. 27 | L | South Carolina | H | 7-13 |
| Oct. 4 | W | Davidson | A | 20-0 |
| Oct. 11 | L | Fordham | H | 14-27 |
| Oct. 18 | L | Tulane | A | 6-52 |
| Oct. 25 | L | Wake Forest | A | 0-13 |
| Nov. 1 | L | NC State | H | 7-13 |
| Nov. 8 | W | Richmond | A | 27-0 |
| Nov. 15 | L | Duke | A | 0-20 |
| Nov. 20 | L | Virginia | H | 7-28 |
| | | | | 130-172 |

**1942 (5-2-2)**
Coach: Jim Tatum
Captains: Joe Austin and Tank Marshall

| | | | | |
|---|---|---|---|---|
| Sept. 26 | W | Wake Forest | H | 6-0 |
| Oct. 3 | W | South Carolina | H | 18-6 |
| Oct. 10 | T | Fordham | NYY | 0-0 |
| Oct. 17 | W | Duquesne | H | 13-6 |
| Oct. 24 | L | Tulane | A | 14-29 |
| Oct. 31 | L | NC State | A | 14-21 |
| Nov. 7 | W | Davidson | CHAR | 43-14 |
| Nov. 14 | T | Duke | H | 13-13 |
| Nov. 21 | W | Virginia | A | 28-13 |
| | | | | 149-102 |

**1943 (6-3)**
Coach: Tom Young
Captain: Craven Turner

| | | | | |
|---|---|---|---|---|
| Sept. 25 | L | Georgia Tech | A | 7-20 |
| Oct. 2 | W | Penn State | H | 19-0 |
| Oct. 9 | W | NATTC | H | 23-0 |
| Oct. 16 | L | Duke | A | 7-14 |
| Oct. 30 | W | NC State | H | 27-13 |
| Nov. 6 | W | South Carolina | A | 21-6 |
| Nov. 13 | W | Penn | A | 9-6 |
| Nov. 20 | L | Duke | H | 6-27 |
| Nov. 27 | W | Virginia | NOR | 54-7 |
| | | | | 173-93 |

**1944 (1-7-1)**
Coach: Gene McEver
Captain: Bobby Weant

| | | | | |
|---|---|---|---|---|
| Sept. 23 | L | Wake Forest | H | 0-7 |
| Sept. 30 | L | Army | A | 0-46 |
| Oct. 7 | L | Georgia Tech | A | 0-28 |
| Oct. 14 | W | Cherry Pt Marines | H | 20-14 |
| Nov. 4 | L | South Carolina | H | 0-6 |
| Nov. 11 | T | William & Mary | H | 0-0 |
| Nov. 18 | L | Yale | A | 6-13 |
| Nov. 25 | L | Duke | H | 0-33 |
| Dec. 2 | L | Virginia | NOR | 7-26 |
| | | | | 33-173 |

**1945 (5-5)**
Coach: Carl Snavely
Captains: Bill Voris and Bill Walker

| | | | | |
|---|---|---|---|---|
| Sept. 22 | W | Camp Lee | A | 6-0 |
| Sept. 29 | L | Georgia Tech | H | 14-20 |
| Oct. 6 | W | Virginia Tech | ROA | 14-0 |
| Oct. 13 | L | Penn | A | 0-49 |
| Oct. 20 | W | Cherry Pt. Marines | H | 20-14 |
| Nov. 3 | L | Tennessee | A | 6-20 |
| Nov. 10 | W | William & Mary | NOR | 6-0 |
| Nov. 17 | L | Wake Forest | H | 13-14 |
| Nov. 24 | L | Duke | A | 7-14 |
| Dec. 1 | W | Virginia | H | 27-18 |
| | | | | 113-149 |

**1946 (8-2-1)**
Southern Conference Champions
Coach: Carl Snavely
Captains: Chan Highsmith and Ralph Strayhorn

| | | | | |
|---|---|---|---|---|
| Sept. 28 | T | Virginia Tech | H | 14-14 |
| Oct. 4 | W | Miami (Fla.) | A | 21-0 |
| Oct. 12 | W | Maryland | H | 33-0 |
| Oct. 19 | W | Navy | BALT | 21-14 |
| Oct. 26 | W | Florida | H | 40-19 |
| Nov. 2 | L | Tennessee | A | 14-20 |
| Nov. 9 | W | William & Mary | RICH | 21-7 |
| Nov. 16 | W | Wake Forest | H | 26-14 |
| Nov. 23 | W | Duke | H | 22-7 |
| Nov. 30 | W | Virginia | A | 49-14 |
| | | | | 261-109 |

Sugar Bowl

| | | | | |
|---|---|---|---|---|
| Jan. 1 | L | Georgia | NEW OR | 10-20 |

**1947 (8-2)**
Coach: Carl Snavely
Captains: George Sparger and Joe Wright

| | | | | |
|---|---|---|---|---|
| Sept. 27 | W | Georgia | H | 14-7 |
| Oct. 4 | L | Texas | A | 0-34 |
| Oct. 11 | L | Wake Forest | H | 7-19 |
| Oct. 18 | W | William & Mary | A | 13-7 |
| Oct. 25 | W | Florida | A | 35-7 |
| Nov. 1 | W | Tennessee | H | 20-6 |
| Nov. 8 | W | NC State | H | 41-6 |
| Nov. 15 | W | Maryland | A | 19-0 |
| Nov. 22 | W | Duke | A | 21-0 |
| Nov. 29 | W | Virginia | H | 40-7 |
| | | | | 210-93 |

**1948 (9-1-1)**
Coach: Carl Snavely
Captains: Hosea Rodgers and Dan Stiegman

| | | | | |
|---|---|---|---|---|
| Sept. 25 | W | Texas | H | 34-7 |
| Oct. 2 | W | Georgia | A | 21-14 |
| Oct. 9 | W | Wake Forest | A | 28-6 |
| Oct. 16 | W | NC State | H | 14-0 |
| Oct. 23 | W | LSU | H | 34-7 |
| Oct. 30 | W | Tennessee | A | 14-7 |
| Nov. 6 | T | William & Mary | H | 7-7 |
| Nov. 13 | W | Maryland | A | 49-20 |
| Nov. 20 | W | Duke | H | 20-0 |
| Nov. 27 | W | Virginia | A | 34-12 |
| | | | | 255-80 |

Sugar Bowl

| | | | | |
|---|---|---|---|---|
| Jan. 1 | L | Oklahoma | NEW OR | 6-14 |

**1949 (7-4)**
Southern Conference Champions
Coach: Carl Snavely
Captain: Charlie Justice

| | | | | |
|---|---|---|---|---|
| Sept. 24 | W | NC State | H | 26-6 |
| Oct. 1 | W | Georgia | H | 21-14 |
| Oct. 8 | W | South Carolina | A | 28-13 |
| Oct. 15 | W | Wake Forest | H | 28-14 |
| Oct. 22 | L | LSU | A | 7-13 |
| Oct. 29 | L | Tennessee | H | 6-35 |
| Nov. 5 | W | William & Mary | A | 20-14 |
| Nov. 12 | L | Notre Dame | NYY | 6-42 |
| Nov. 19 | W | Duke | A | 21-20 |
| Nov. 26 | W | Virginia | H | 14-7 |
| | | | | 177-178 |

Cotton Bowl

| | | | | |
|---|---|---|---|---|
| Jan. 1 | L | Rice | DALLAS | 13-27 |

**1950 (3-5-2)**
Coach: Carl Snavely
Captains: Dick Bunting and Irv Holdash

| | | | | |
|---|---|---|---|---|
| Sept. 23 | W | NC State | H | 13-7 |
| Sept. 30 | L | Notre Dame | A | 7-14 |
| Oct. 7 | T | Georgia | A | 0-0 |
| Oct. 14 | L | Wake Forest | H | 7-13 |
| Oct. 28 | W | William & Mary | H | 40-7 |
| Nov. 4 | L | Tennessee | A | 0-16 |
| Nov. 11 | T | Maryland | H | 7-7 |
| Nov. 18 | W | South Carolina | A | 14-7 |
| Nov. 25 | L | Duke | H | 0-7 |
| Dec. 2 | L | Virginia | A | 13-44 |
| | | | | 101-122 |

**1951 (2-8)**
Coach: Carl Snavely
Captains: Joe Dudeck and Bob Gantt

| | | | | |
|---|---|---|---|---|
| Sept. 22 | W | NC State | H | 21-0 |
| Sept. 29 | L | Georgia | H | 16-28 |
| Oct. 6 | L | Texas | A | 20-45 |
| Oct. 13 | W | South Carolina | H | 21-6 |
| Oct. 20 | L | Maryland | A | 7-14 |
| Oct. 27 | L | Wake Forest | A | 7-39 |
| Nov. 3 | L | Tennessee | H | 0-27 |
| Nov. 10 | L | Virginia | A | 14-34 |
| Nov. 17 | L | Notre Dame | H | 7-12 |
| Nov. 24 | L | Duke | A | 7-19 |
| | | | | 120-224 |

**1952 (2-6)**
Coach: Carl Snavely
Captains: George Norris and Bud Wallace

| | | | | |
|---|---|---|---|---|
| Sept. 27 | L | Texas | H | 7-28 |
| Oct. 18 | L | Wake Forest | H | 7-9 |
| Oct. 25 | L | Notre Dame | A | 14-34 |
| Nov. 1 | L | Tennessee | A | 14-41 |
| Nov. 8 | L | Virginia | H | 7-34 |
| Nov. 15 | W | South Carolina | A | 27-19 |
| Nov. 22 | L | Duke | H | 0-34 |
| Nov. 28 | W | Miami (Fla.) | A | 34-7 |
| | | | | 110-206 |

Early-season games in 1952 with NC State and Georgia were cancelled because of a polio outbreak on campus.

**Atlantic Coast Conference Begins in 1953**

**1953 (4-6)**
Coach: George Barclay
Captain: Ken Yarborough

| | | | | |
|---|---|---|---|---|
| Sept. 26 | W | NC State | H | 29-7 |
| Oct. 3 | W | Wash. & Lee | H | 39-0 |
| Oct. 10 | W | Wake Forest | A | 18-13 |
| Oct. 17 | L | Maryland | H | 0-26 |
| Oct. 24 | L | Georgia | A | 14-27 |
| Oct. 31 | L | Tennessee | H | 6-20 |
| Nov. 7 | L | South Carolina | A | 0-18 |
| Nov. 14 | L | Notre Dame | H | 14-34 |
| Nov. 21 | W | Virginia | A | 33-7 |
| Nov. 28 | L | Duke | A | 20-35 |
| | | | | 173-187 |

**1954 (4-5-1)**
Coach: George Barclay

| | | | | |
|---|---|---|---|---|
| Sept. 25 | W | NC State | H | 20-6 |
| Oct. 2 | T | Tulane | A | 7-7 |
| Oct. 9 | L | Georgia | H | 7-21 |
| Oct. 16 | L | Maryland | A | 0-33 |
| Oct. 23 | W | Wake Forest | H | 14-7 |
| Oct. 30 | L | Tennessee | A | 20-26 |
| Nov. 6 | W | South Carolina | H | 21-19 |
| Nov. 13 | L | Notre Dame | A | 13-42 |
| Nov. 20 | W | Virginia | A | 26-14 |
| Nov. 27 | L | Duke | H | 12-47 |
| | | | | 140-222 |

**1955 (3-7)**
Coach: George Barclay
Captains: Will Frye and Roland Perdue

| | | | | |
|---|---|---|---|---|
| Sept. 24 | L | Oklahoma | H | 6-13 |
| Oct. 1 | W | NC State | A | 25-18 |
| Oct. 8 | L | Georgia | A | 7-28 |
| Oct. 15 | L | Maryland | H | 7-25 |
| Oct. 22 | L | Wake Forest | A | 0-25 |
| Oct. 29 | L | Tennessee | H | 7-48 |
| Nov. 5 | W | South Carolina | NOR | 32-14 |
| Nov. 12 | L | Notre Dame | H | 7-27 |
| Nov. 19 | W | Virginia | H | 26-14 |
| Dec. 3 | L | Duke | A | 0-6 |
| | | | | 117-218 |

**1956 (2-7-1)**
Coach: Jim Tatum
Captains: George Stavnitski and Ed Sutton

| | | | | |
|---|---|---|---|---|
| Sept. 22 | L | NC State | H | 6-26 |
| Sept. 29 | L | Oklahoma | A | 0-36 |
| Oct. 6 | L | South Carolina | A | 0-14 |
| Oct. 13 | L | Georgia | H | 12-26 |
| Oct. 20 | W | Maryland | H | 34-6 |
| Oct. 27 | T | Wake Forest | H | 6-6 |
| Nov. 3 | L | Tennessee | A | 0-20 |
| Nov. 10 | W | Virginia | A | 21-7 |
| Nov. 17 | L | Notre Dame | A | 14-21 |
| Nov. 24 | L | Duke | H | 6-21 |
| | | | | 99-183 |

**1957 (6-4)**
Coach: Jim Tatum
Captains: Dave Reed and Buddy Payne

| | | | | |
|---|---|---|---|---|
| Sept. 21 | L | NC State | H | 0-7 |
| Sept. 28 | W | Clemson | H | 26-0 |
| Oct. 5 | W | Navy | H | 13-7 |
| Oct. 11 | W | Miami (Fla.) | A | 20-13 |
| Oct. 19 | L | Maryland | A | 7-21 |
| Oct. 26 | W | Wake Forest | A | 14-7 |
| Nov. 2 | L | Tennessee | H | 0-35 |
| Nov. 9 | W | South Carolina | H | 28-6 |
| Nov. 23 | W | Duke | A | 21-13 |
| Nov. 30 | L | Virginia | H | 13-20 |
| | | | | 142-129 |

**1958 (6-4)**
Coach: Jim Tatum
Captains: Phil Blazer and Curtis Hathaway

| | | | | |
|---|---|---|---|---|
| Sept. 20 | L | NC State | H | 14-21 |
| Sept. 27 | L | Clemson | A | 21-26 |
| Oct. 3 | W | USC | A | 8-7 |
| Oct. 11 | W | South Carolina | H | 6-0 |
| Oct. 18 | W | Maryland | H | 27-0 |
| Oct. 25 | W | Wake Forest | H | 26-7 |
| Nov. 1 | W | Tennessee | A | 21-7 |
| Nov. 8 | W | Virginia | A | 42-0 |
| Nov. 15 | L | Notre Dame | A | 24-34 |
| Nov. 22 | L | Duke | H | 6-7 |
| | | | | 195-109 |

# ALL-TIME SCORES

**1959 (5-5)**
Coach: Jim Hickey
Captains: Jack Cummings and Wade Smith

| | | | | |
|---|---|---|---|---|
| Sept. 19 | L | Clemson | H | 18-20 |
| Sept. 26 | L | Notre Dame | A | 8-28 |
| Oct. 3 | W | NC State | H | 20-12 |
| Oct. 10 | W | South Carolina | H | 19-6 |
| Oct. 17 | L | Maryland | A | 7-14 |
| Oct. 24 | W | Wake Forest | A | 21-19 |
| Oct. 31 | L | Tennessee | H | 7-29 |
| Nov. 6 | L | Miami (Fla.) | A | 7-14 |
| Nov. 14 | W | Virginia | H | 41-0 |
| Nov. 26 | W | Duke | A | 50-0 |
| | | | | 198-142 |

**1960 (3-7)**
Coach: Jim Hickey
Captains: Rip Hawkins and Frank Riggs

| | | | | |
|---|---|---|---|---|
| Sept. 24 | L | NC State | H | 0-3 |
| Sept. 30 | L | Miami (Fla.) | A | 12-29 |
| Oct. 8 | W | Notre Dame | H | 12-7 |
| Oct. 15 | L | Wake Forest | H | 12-13 |
| Oct. 22 | L | South Carolina | A | 6-22 |
| Oct. 29 | L | Tennessee | A | 14-27 |
| Nov. 5 | L | Clemson | A | 0-24 |
| Nov. 12 | L | Maryland | H | 19-22 |
| Nov. 19 | W | Duke | H | 7-6 |
| Nov. 26 | W | Virginia | A | 35-8 |
| | | | | 117-161 |

**1961 (5-5)**
Coach: Jim Hickey
Captains: Bob Elliott and Jim LeCompte

| | | | | |
|---|---|---|---|---|
| Sept. 30 | W | NC State | H | 27-22 |
| Oct. 7 | L | Clemson | H | 0-27 |
| Oct. 14 | W | Maryland | A | 14-8 |
| Oct. 21 | W | South Carolina | A | 17-0 |
| Oct. 27 | L | Miami (Fla.) | A | 0-10 |
| Nov. 4 | W | Tennessee | H | 22-21 |
| Nov. 11 | L | LSU | H | 0-30 |
| Nov. 18 | L | Duke | A | 3-6 |
| Nov. 25 | L | Wake Forest | A | 14-17 |
| Dec. 2 | W | Virginia | H | 24-0 |
| | | | | 121-141 |

**1962 (3-7)**
Coach: Jim Hickey
Captains: Joe Craver and Ward Marslender

| | | | | |
|---|---|---|---|---|
| Sept. 22 | L | NC State | H | 6-7 |
| Sept. 29 | L | Ohio State | A | 7-41 |
| Oct. 6 | L | Michigan State | A | 6-38 |
| Oct. 13 | L | Maryland | H | 13-31 |
| Oct. 20 | W | South Carolina | H | 19-14 |
| Oct. 27 | W | Wake Forest | H | 23-14 |
| Nov. 3 | L | Clemson | A | 6-17 |
| Nov. 10 | W | Virginia | A | 11-7 |
| Nov. 17 | L | Notre Dame | A | 7-21 |
| Nov. 24 | L | Duke | H | 14-16 |
| | | | | 112-206 |

**1963 (9-2)**
Co-Atlantic Coast Conference Champions
Coach: Jim Hickey
Captains: Gene Sigmon and Roger Smith

| | | | | |
|---|---|---|---|---|
| Sept. 21 | W | Virginia | H | 11-7 |
| Sept. 28 | L | Michigan State | A | 0-31 |
| Oct. 5 | W | Wake Forest | A | 21-0 |
| Oct. 12 | W | Maryland | A | 14-7 |
| Oct. 19 | W | NC State | H | 31-10 |
| Oct. 26 | W | South Carolina | A | 7-0 |
| Nov. 2 | W | Georgia | H | 28-7 |
| Nov. 9 | L | Clemson | H | 7-11 |
| Nov. 16 | W | Miami (Fla.) | H | 27-16 |
| Nov. 28 | W | Duke | A | 16-14 |
| | | | | 162-103 |
| Gator Bowl | | | | |
| Dec. 28 | W | Air Force | JACK | 35-0 |

**1964 (5-5)**
Coach: Jim Hickey
Captains: Chris Hanburger and Ron Tuthill

| | | | | |
|---|---|---|---|---|
| Sept. 19 | L | NC State | H | 13-14 |
| Sept. 26 | W | Michigan State | H | 21-15 |
| Oct. 3 | W | Wake Forest | H | 23-0 |
| Oct. 10 | L | LSU | A | 3-20 |
| Oct. 17 | L | Maryland | NOR | 9-10 |
| Oct. 24 | W | South Carolina | H | 24-6 |
| Oct. 31 | L | Georgia | A | 8-24 |
| Nov. 7 | W | Clemson | A | 29-0 |
| Nov. 14 | L | Virginia | A | 27-31 |
| Nov. 21 | W | Duke | H | 21-15 |
| | | | | 178-135 |

**1965 (4-6)**
Coach: Jim Hickey
Captains: Hank Barden and Ed Stringer

| | | | | |
|---|---|---|---|---|
| Sept. 18 | L | Michigan | H | 24-31 |
| Sept. 25 | W | Ohio State | A | 14-3 |
| Oct. 2 | L | Virginia | H | 17-21 |
| Oct. 9 | W | NC State | A | 10-7 |
| Oct. 16 | W | Maryland | H | 12-10 |
| Oct. 23 | L | Wake Forest | A | 10-12 |
| Oct. 30 | L | Georgia | H | 35-47 |
| Nov. 6 | W | Clemson | H | 17-13 |
| Nov. 13 | L | Notre Dame | A | 0-17 |
| Nov. 20 | L | Duke | A | 7-34 |
| | | | | 146-195 |

**1966 (2-8)**
Coach: Jim Hickey
Captains: Bob Hume, Hank Sadler, Danny Talbott

| | | | | |
|---|---|---|---|---|
| Sept. 17 | L | Kentucky | A | 0-10 |
| Sept. 24 | W | NC State | H | 10-7 |
| Oct. 1 | W | Michigan | A | 21-7 |
| Oct. 15 | L | Notre Dame | A | 0-32 |
| Oct. 22 | L | Wake Forest | H | 0-3 |
| Oct. 29 | L | Georgia | A | 3-28 |
| Nov. 5 | L | Clemson | A | 3-27 |
| Nov. 12 | L | Air Force | H | 14-20 |
| Nov. 19 | L | Duke | H | 25-41 |
| Nov. 26 | L | Virginia | H | 14-21 |
| | | | | 90-196 |

**1967 (2-8)**
Coach: Bill Dooley
Captains: Jack Davenport and David Riggs

| | | | | |
|---|---|---|---|---|
| Sept. 16 | L | NC State | A | 7-13 |
| Sept. 23 | L | South Carolina | A | 10-16 |
| Sept. 30 | L | Tulane | H | 11-36 |
| Oct. 7 | L | Vanderbilt | H | 7-21 |
| Oct. 14 | L | Air Force | A | 8-10 |
| Oct. 21 | W | Maryland | H | 14-0 |
| Oct. 28 | L | Wake Forest | H | 10-20 |
| Nov. 4 | L | Clemson | H | 0-17 |
| Nov. 11 | L | Virginia | A | 17-40 |
| Nov. 18 | W | Duke | A | 20-9 |
| | | | | 104-182 |

**1968 (3-7)**
Coach: Bill Dooley
Captains: Gayle Bomar and Mike Smith

| | | | | |
|---|---|---|---|---|
| Sept. 21 | L | NC State | H | 6-38 |
| Sept. 28 | L | South Carolina | H | 27-32 |
| Oct. 5 | W | Vanderbilt | A | 8-7 |
| Oct. 12 | L | Maryland | A | 24-33 |
| Oct. 19 | W | Florida | H | 22-7 |
| Oct. 26 | L | Wake Forest | A | 31-48 |
| Nov. 2 | L | Air Force | A | 15-28 |
| Nov. 9 | L | Virginia | H | 6-41 |
| Nov. 16 | L | Clemson | A | 14-24 |
| Nov. 23 | W | Duke | H | 25-14 |
| | | | | 178-272 |

**1969 (5-5)**
Coach: Bill Dooley
Captains: Sam Bounds, Ed Chalupka, Bob Hanna, Don Hartig,David Jackson, Ken Price, Saulis Zemaitis

| | | | | |
|---|---|---|---|---|
| Sept. 20 | L | NC State | A | 3-10 |
| Sept. 27 | L | South Carolina | A | 6-14 |
| Oct. 4 | W | Vanderbilt | H | 38-22 |
| Oct. 11 | L | Air Force | H | 10-20 |
| Oct. 18 | L | Florida | A | 2-52 |
| Oct. 25 | W | Wake Forest | H | 23-3 |
| Nov. 1 | W | Virginia | A | 12-0 |
| Nov. 8 | W | VMI | H | 61-11 |
| Nov. 15 | W | Clemson | H | 32-15 |
| Nov. 22 | L | Duke | A | 13-17 |
| | | | | 200-164 |

**1970 (8-4)**
Coach: Bill Dooley
Captains: Don McCauley, Flip Ray, Bill Richardson

| | | | | |
|---|---|---|---|---|
| Sept. 12 | W | Kentucky | H | 20-10 |
| Sept. 19 | W | NC State | H | 19-0 |
| Sept. 26 | W | Maryland | A | 53-20 |
| Oct. 3 | W | Vanderbilt | A | 10-7 |
| Oct. 10 | L | South Carolina | H | 21-35 |
| Oct. 17 | L | Tulane | A | 17-24 |
| Oct. 24 | L | Wake Forest | A | 13-14 |
| Oct. 31 | W | Virginia | H | 30-15 |
| Nov. 7 | W | VMI | H | 62-13 |
| Nov. 14 | W | Clemson | A | 42-7 |
| Nov. 21 | W | Duke | H | 59-34 |
| | | | | 346-179 |
| Peach Bowl | | | | |
| Dec. 30 | L | Arizona State | ATL | 26-48 |

**1971 (9-3)**
Atlantic Coast Conference Champions
Coach: Bill Dooley
Captains: John Bunting and Paul Miller

| | | | | |
|---|---|---|---|---|
| Sept. 11 | W | Richmond | A | 28-0 |
| Sept. 18 | W | Illinois | A | 27-0 |
| Sept. 25 | W | Maryland | H | 35-14 |
| Oct. 2 | W | NC State | A | 27-7 |
| Oct. 9 | L | Tulane | H | 29-37 |
| Oct. 16 | L | Notre Dame | A | 0-16 |
| Oct. 23 | W | Wake Forest | H | 7-3 |
| Oct. 30 | W | William & Mary | H | 36-35 |
| Nov. 6 | W | Clemson | H | 26-13 |
| Nov. 13 | W | Virginia | A | 32-20 |
| Nov. 20 | W | Duke | A | 38-0 |
| | | | | 285-145 |
| Gator Bowl | | | | |
| Dec. 31 | L | Georgia | JACK | 3-7 |

**1972 (11-1)**
Atlantic Coast Conference Champions
Coach: Bill Dooley
Captains: Gene Brown and Ron Rusnak

| | | | | |
|---|---|---|---|---|
| Sept. 9 | W | Richmond | H | 28-18 |
| Sept. 16 | W | Maryland | A | 31-26 |
| Sept. 23 | W | NC State | H | 34-33 |
| Sept. 30 | L | Ohio State | A | 14-29 |
| Oct. 14 | W | Kentucky | H | 31-20 |
| Oct. 21 | W | Wake Forest | A | 21-0 |
| Nov. 4 | W | Clemson | A | 26-10 |
| Nov. 11 | W | Virginia | H | 23-3 |
| Nov. 18 | W | Duke | H | 14-0 |
| Nov. 25 | W | East Carolina | H | 42-19 |
| Dec. 9 | W | Florida | JACK | 28-24 |
| | | | | 292-182 |
| Sun Bowl | | | | |
| Dec. 30 | W | Texas Tech | EL PASO | 32-28 |

**1973 (4-7)**
Coach: Bill Dooley
Captains: Sammy Johnson and Terry Taylor

| | | | | |
|---|---|---|---|---|
| Sept. 15 | W | William & Mary | H | 34-27 |
| Sept. 22 | L | Maryland | H | 3-23 |
| Sept. 29 | L | Missouri | H | 14-27 |
| Oct. 6 | L | NC State | A | 26-28 |
| Oct. 13 | W | Kentucky | A | 16-10 |
| Oct. 20 | L | Tulane | A | 0-16 |
| Oct. 27 | W | East Carolina | H | 28-27 |
| Nov. 3 | L | Virginia | A | 40-44 |
| Nov. 10 | L | Clemson | H | 29-37 |
| Nov. 17 | W | Wake Forest | H | 42-0 |
| Nov. 24 | L | Duke | A | 10-27 |
| | | | | 242-266 |

**1974 (7-5)**
Coach: Bill Dooley
Captains: Ken Huff and Chris Kupec

| | | | | |
|---|---|---|---|---|
| Sept. 14 | W | Ohio University | H | 42-7 |
| Sept. 21 | W | Wake Forest | A | 31-0 |
| Sept. 28 | L | Maryland | A | 12-24 |
| Oct. 5 | W | Pittsburgh | H | 45-29 |
| Oct. 12 | L | Georgia Tech | A | 28-29 |
| Oct. 19 | W | NC State | H | 33-14 |
| Oct. 26 | L | South Carolina | A | 23-31 |
| Nov. 2 | W | Virginia | H | 24-10 |
| Nov. 9 | L | Clemson | A | 32-54 |
| Nov. 16 | W | Army | H | 56-42 |
| Nov. 23 | W | Duke | H | 14-13 |
| | | | | 340-253 |
| Sun Bowl | | | | |
| Dec. 28 | L | Miss. State | EL PASO | 24-26 |

**1975 (3-7-1)**
Coach: Bill Dooley
Captains: Deke Andrews, Roc Bauman, James Betterson, Bill Paschall, Ray Stanford, Bobby Trott

| | | | | |
|---|---|---|---|---|
| Sept. 6 | W | William & Mary | H | 33-7 |
| Sept. 20 | L | Maryland | H | 7-34 |
| Sept. 27 | L | Ohio State | A | 7-32 |
| Oct. 4 | W | Virginia | A | 31-28 |
| Oct. 11 | L | Notre Dame | H | 14-21 |
| Oct. 18 | L | NC State | A | 20-21 |
| Oct. 25 | L | East Carolina | H | 17-38 |
| Nov. 1 | L | Wake Forest | H | 9-21 |
| Nov. 8 | L | Clemson | H | 35-38 |
| Nov. 15 | W | Tulane | A | 17-15 |
| Nov. 22 | T | Duke | A | 17-17 |
| | | | | 207-272 |

**1976 (9-3)**
Coach: Bill Dooley
Captains: Craig Funk and Ronny Johnson

| | | | | |
|---|---|---|---|---|
| Sept. 4 | W | Miami (Ohio) | H | 14-10 |
| Sept. 11 | W | Florida | TAMPA | 24-21 |
| Sept. 18 | W | Northwestern | H | 12-0 |
| Sept. 25 | W | Army | A | 34-32 |
| Oct. 2 | L | Missouri | A | 3-24 |
| Oct. 16 | L | NC State | H | 13-21 |
| Oct. 23 | W | East Carolina | H | 12-10 |
| Oct. 30 | W | Wake Forest | A | 34-14 |
| Nov. 6 | W | Clemson | A | 27-23 |
| Nov. 13 | W | Virginia | H | 31-6 |
| Nov. 20 | W | Duke | H | 39-38 |
| | | | | 243-199 |
| Peach Bowl | | | | |
| Dec. 31 | L | Kentucky | ATL | 0-21 |

**1977 (8-3-1)**
Atlantic Coast Conference Champions
Coach: Bill Dooley
Captains: Alan Caldwell and Dee Hardison

| | | | | |
|---|---|---|---|---|
| Sept. 10 | L | Kentucky | A | 7-10 |
| Sept. 17 | W | Richmond | H | 31-0 |
| Sept. 24 | W | Northwestern | A | 41-7 |
| Oct. 1 | L | Texas Tech | H | 7-10 |
| Oct. 8 | W | Wake Forest | H | 24-3 |
| Oct. 15 | W | NC State | A | 27-14 |
| Oct. 22 | W | South Carolina | H | 17-0 |
| Oct. 29 | W | Maryland | A | 16-7 |
| Nov. 5 | T | Clemson | H | 13-13 |
| Nov. 12 | W | Virginia | A | 35-14 |
| Nov. 19 | W | Duke | A | 16-3 |
| | | | | 234-81 |
| Liberty Bowl | | | | |
| Dec. 19 | L | Nebraska | MEMPHIS | 17-21 |

**1978 (5-6)**
Coach: Dick Crum
Captains: Bernie Menapace, Bunn Rhames, Mike Salzano

| | | | | |
|---|---|---|---|---|
| Sept. 16 | W | East Carolina | H | 14-10 |
| Sept. 23 | L | Maryland | H | 20-21 |
| Sept. 30 | L | Pittsburgh | A | 16-20 |
| Oct. 7 | L | Miami (Ohio) | H | 3-7 |
| Oct. 14 | W | Wake Forest | A | 34-29 |
| Oct. 21 | L | NC State | H | 7-34 |
| Oct. 28 | W | South Carolina | A | 24-22 |
| Nov. 4 | L | Richmond | A | 18-27 |
| Nov. 11 | L | Clemson | A | 9-13 |
| Nov. 18 | W | Virginia | H | 38-20 |
| Nov. 25 | W | Duke | H | 16-15 |
| | | | | 199-218 |

# ALL-TIME SCORES

**1979 (8-3-1)**
Coach: Dick Crum
Captain: Buddy Curry

| | | | | |
|---|---|---|---|---|
| Sept. 8 | W | South Carolina | H | 28-0 |
| Sept. 22 | W | Pittsburgh | H | 17-7 |
| Sept. 29 | W | Army | A | 41-3 |
| Oct. 6 | W | Cincinnati | H | 35-14 |
| Oct. 13 | L | Wake Forest | H | 19-24 |
| Oct. 20 | W | NC State | A | 35-21 |
| Oct. 27 | T | East Carolina | H | 24-24 |
| Nov. 3 | L | Maryland | A | 14-17 |
| Nov. 10 | L | Clemson | H | 10-19 |
| Nov. 17 | W | Virginia | A | 13-7 |
| Nov. 24 | W | Duke | A | 37-16 |
| | | | | 273-152 |

Gator Bowl
Dec. 28 W Michigan JACK 17-15

**1980 (11-1)**
Atlantic Coast Conference Champions
Coach: Dick Crum
Captains: Rick Donnalley, Steve Streater, Lawrence Taylor, Ron Wooten

| | | | | |
|---|---|---|---|---|
| Sept. 6 | W | Furman | H | 35-13 |
| Sept. 13 | W | Texas Tech | A | 9-3 |
| Sept. 27 | W | Maryland | H | 17-3 |
| Oct. 4 | W | Georgia Tech | H | 33-0 |
| Oct. 11 | W | Wake Forest | A | 27-9 |
| Oct. 18 | W | NC State | H | 28-8 |
| Oct. 25 | W | East Carolina | H | 31-3 |
| Nov. 1 | L | Oklahoma | A | 7-41 |
| Nov. 8 | W | Clemson | A | 24-19 |
| Nov. 15 | W | Virginia | H | 26-3 |
| Nov. 22 | W | Duke | H | 44-21 |
| | | | | 281-123 |

Bluebonnet Bowl
Dec. 31 W Texas HOU 16-7

**1981 (10-2)**
Coach: Dick Crum
Captains: Shelton Robinson and Lee Shaffer

| | | | | |
|---|---|---|---|---|
| Sept. 12 | W | East Carolina | H | 56-0 |
| Sept. 19 | W | Miami (Ohio) | H | 49-7 |
| Sept. 26 | W | Boston College | H | 56-14 |
| Oct. 3 | W | Georgia Tech | A | 28-7 |
| Oct. 10 | W | Wake Forest | H | 48-10 |
| Oct. 17 | W | NC State | A | 21-10 |
| Oct. 24 | L | South Carolina | H | 13-31 |
| Oct. 31 | W | Maryland | A | 17-10 |
| Nov. 7 | L | Clemson | H | 8-10 |
| Nov. 14 | W | Virginia | A | 17-14 |
| Nov. 21 | W | Duke | A | 31-10 |
| | | | | 344-123 |

Gator Bowl
Dec. 28 W Arkansas JACK 31-27

**1982 (8-4)**
Coach: Dick Crum
Captain: David Drechsler

| | | | | |
|---|---|---|---|---|
| Sept. 9 | L | Pittsburgh | A | 6-7 |
| Sept. 18 | W | Vanderbilt | H | 34-10 |
| Sept. 25 | W | Army | H | 62-8 |
| Oct. 2 | W | Georgia Tech | H | 41-0 |
| Oct. 9 | W | Wake Forest | A | 24-7 |
| Oct. 16 | W | NC State | H | 41-9 |
| Oct. 30 | L | Maryland | H | 24-31 |
| Nov. 6 | L | Clemson | A | 13-16 |
| Nov. 13 | W | Virginia | H | 27-14 |
| Nov. 20 | L | Duke | A | 17-23 |
| Nov. 25 | W | Bowling Green | H | 33-14 |
| | | | | 322-139 |

Sun Bowl
Dec. 25 W Texas EL PASO 26-10

**1983 (8-4)**
Coach: Dick Crum
Captains: Brian Blados and William Fuller

| | | | | |
|---|---|---|---|---|
| Sept. 3 | W | South Carolina | A | 24-8 |
| Sept. 10 | W | Memphis State | H | 24-10 |
| Sept. 17 | W | Miami (Ohio) | H | 48-17 |
| Sept. 24 | W | William & Mary | H | 51-20 |
| Oct. 1 | W | Georgia Tech | A | 38-21 |
| Oct. 8 | W | Wake Forest | H | 30-10 |
| Oct. 15 | W | NC State | A | 42-14 |
| Oct. 29 | L | Maryland | A | 26-28 |
| Nov. 5 | L | Clemson | H | 3-16 |
| Nov. 12 | L | Virginia | A | 14-17 |
| Nov. 19 | W | Duke | H | 34-27 |
| | | | | 334-188 |

Peach Bowl
Dec. 30 L Florida State ATL 3-28

**1984 (5-5-1)**
Coach: Dick Crum
Captain: Brian Johnston

| | | | | |
|---|---|---|---|---|
| Sept. 15 | L | Navy | H | 30-33 |
| Sept. 22 | L | Boston College | A | 20-52 |
| Sept. 29 | W | Kansas | H | 23-17 |
| Oct. 6 | L | Clemson | A | 12-20 |
| Oct. 13 | L | Wake Forest | A | 3-14 |
| Oct. 20 | W | NC State | H | 28-21 |
| Oct. 27 | W | Memphis State | A | 30-27 |
| Nov. 3 | L | Maryland | H | 23-34 |
| Nov. 10 | W | Georgia Tech | H | 24-17 |
| Nov. 17 | T | Virginia | H | 24-24 |
| Nov. 24 | W | Duke | A | 17-15 |
| | | | | 234-274 |

**1985 (5-6)**
Coach: Dick Crum
Captain: Carl Carr

| | | | | |
|---|---|---|---|---|
| Sept. 7 | W | Navy | A | 21-19 |
| Sept. 14 | L | LSU | H | 13-23 |
| Sept. 28 | W | VMI | H | 51-7 |
| Oct. 5 | L | Georgia Tech | A | 0-31 |
| Oct. 12 | W | Wake Forest | H | 34-14 |
| Oct. 19 | W | NC State | A | 21-14 |
| Oct. 26 | L | Florida State | H | 10-20 |
| Nov. 2 | L | Maryland | A | 10-28 |
| Nov. 9 | W | Clemson | H | 21-20 |
| Nov. 16 | L | Virginia | A | 22-24 |
| Nov. 23 | L | Duke | H | 21-23 |
| | | | | 224-223 |

**1986 (7-4-1)**
Coach: Dick Crum
Captain: Walter Bailey

| | | | | |
|---|---|---|---|---|
| Sept. 6 | W | The Citadel | H | 45-14 |
| Sept. 13 | W | Kansas | A | 20-0 |
| Sept. 20 | T | Florida State | A | 10-10 |
| Oct. 4 | W | Georgia Tech | H | 21-20 |
| Oct. 11 | W | Wake Forest | A | 40-30 |
| Oct. 18 | L | NC State | H | 34-35 |
| Oct. 25 | L | LSU | A | 3-30 |
| Nov. 1 | W | Maryland | H | 32-30 |
| Nov. 8 | L | Clemson | A | 10-38 |
| Nov. 15 | W | Virginia | H | 27-7 |
| Nov. 22 | W | Duke | A | 42-35 |
| | | | | 284-249 |

Aloha Bowl
Dec. 27 L Arizona HONO 21-30

**1987 (5-6)**
Coach: Dick Crum
Captains: Carlton Bailey and Mark Maye

| | | | | |
|---|---|---|---|---|
| Sept. 5 | W | Illinois | H | 34-14 |
| Sept. 12 | L | Oklahoma | A | 0-28 |
| Sept. 19 | W | Georgia Tech | A | 30-23 |
| Sept. 26 | W | Navy | A | 45-14 |
| Oct. 3 | L | Auburn | H | 10-20 |
| Oct. 10 | L | Wake Forest | H | 14-22 |
| Oct. 17 | W | NC State | A | 17-14 |
| Oct. 31 | W | Maryland | A | 27-14 |
| Nov. 7 | L | Clemson | H | 10-13 |
| Nov. 14 | L | Virginia | A | 17-20 |
| Nov. 21 | L | Duke | H | 10-25 |
| | | | | 214-207 |

*Mack Brown, a candidate for the College Football Hall of* ***Fame, coached the Tar Heels for*** *10 seasons.*

**1988 (1-10)**
Coach: Mack Brown
Captains: Bryan Causey, Jeff Garnica, Antonio Goss, Creighton Incorminias, John Keller, Mitch Wike

| | | | | |
|---|---|---|---|---|
| Sept. 3 | L | South Carolina | A | 10-31 |
| Sept. 10 | L | Oklahoma | H | 0-28 |
| Sept. 24 | L | Louisville | H | 34-38 |
| Oct. 1 | L | Auburn | A | 21-47 |
| Oct. 8 | L | Wake Forest | A | 24-42 |
| Oct. 15 | L | NC State | H | 3-48 |
| Oct. 22 | W | Georgia Tech | H | 20-17 |
| Oct. 29 | L | Maryland | H | 38-41 |
| Nov. 5 | L | Clemson | A | 14-37 |
| Nov. 12 | L | Virginia | H | 24-27 |
| Nov. 19 | L | Duke | A | 29-35 |
| | | | | 217-391 |

**1989 (1-10)**
Coach: Mack Brown
Captains: Clarence Carter, Pat Crowley, Torin Dorn, Cecil Gray, Jonathan Hall

| | | | | |
|---|---|---|---|---|
| Sept. 9 | W | VMI | H | 49-7 |
| Sept. 16 | L | Kentucky | A | 6-13 |
| Sept. 23 | L | NC State | A | 6-40 |
| Sept. 30 | L | Navy | H | 7-12 |
| Oct. 7 | L | Wake Forest | H | 16-17 |
| Oct. 14 | L | Virginia | A | 17-50 |
| Oct. 21 | L | Georgia Tech | A | 14-17 |
| Oct. 28 | L | Maryland | A | 0-38 |
| Nov. 4 | L | Clemson | H | 3-35 |
| Nov. 11 | L | South Carolina | H | 20-27 |
| Nov. 18 | L | Duke | H | 0-41 |
| | | | | 138-297 |

**1990 (6-4-1)**
Coach: Mack Brown
Captain: Dwight Hollier

| | | | | |
|---|---|---|---|---|
| Sept. 1 | W | Miami (Ohio) | H | 34-0 |
| Sept. 8 | L | South Carolina | A | 5-27 |
| Sept. 15 | W | Connecticut | H | 48-21 |
| Sept. 22 | W | Kentucky | H | 16-13 |
| Sept. 29 | L | NC State | H | 9-12 |
| Oct. 6 | W | Wake Forest | A | 31-24 |
| Oct. 20 | T | Georgia Tech | H | 13-13 |
| Oct. 27 | W | Maryland | H | 34-10 |
| Nov. 3 | L | Clemson | A | 3-20 |
| Nov. 10 | L | Virginia | H | 10-24 |
| Nov. 17 | W | Duke | A | 24-22 |
| | | | | 227-186 |

**1991 (7-4)**
Coach: Mack Brown
Captain: Dwight Hollier

| | | | | |
|---|---|---|---|---|
| Sept. 14 | W | Cincinnati | H | 51-16 |
| Sept. 21 | W | Army | A | 20-12 |
| Sept. 28 | L | NC State | A | 7-24 |
| Oct. 5 | W | William & Mary | H | 59-36 |
| Oct. 12 | W | Wake Forest | H | 24-10 |
| Oct. 19 | L | Virginia | A | 9-14 |
| Oct. 26 | L | Georgia Tech | A | 14-35 |
| Nov. 2 | W | Maryland | H | 24-0 |
| Nov. 9 | L | Clemson | H | 6-21 |
| Nov. 16 | W | South Carolina | H | 21-17 |
| Nov. 23 | W | Duke | H | 47-14 |
| | | | | 282-199 |

**1992 (9-3)**
Coach: Mack Brown
Captains: Corey Holliday, Randall Parsons, Jonathan Perry, Tommy Thigpen

| | | | | |
|---|---|---|---|---|
| Sept. 5 | W | Wake Forest | A | 35-17 |
| Sept. 12 | W | Furman | H | 28-0 |
| Sept. 19 | W | Army | H | 22-9 |
| Sept. 26 | L | NC State | H | 20-27 |
| Oct. 3 | W | Navy | H | 28-14 |
| Oct. 10 | L | Florida State | A | 13-36 |
| Oct. 17 | W | Virginia | H | 27-7 |
| Oct. 24 | W | Georgia Tech | H | 26-14 |
| Oct. 31 | W | Maryland | A | 31-24 |
| Nov. 7 | L | Clemson | A | 7-40 |
| Nov. 21 | W | Duke | A | 31-28 |
| | | | | 268-216 |

Peach Bowl
Jan. 2 W Mississippi State ATL 21-17

**1993 (10-3)**
Coach: Mack Brown
Captains: Corey Holliday, Rick Steinbacher
Disneyland Pigskin Classic

| | | | | |
|---|---|---|---|---|
| Aug. 29 | W | USC | A | 31-9 |
| Sept. 4 | W | Ohio University | H | 44-3 |
| Sept. 11 | W | Maryland | H | 59-42 |
| Sept. 18 | L | Florida State | H | 7-33 |
| Sept. 25 | W | NC State | A | 35-14 |
| Oct. 2 | W | UTEP | H | 45-39 |
| Oct. 9 | W | Wake Forest | H | 45-35 |
| Oct. 16 | W | Georgia Tech | A | 41-3 |
| Oct. 23 | L | Virginia | A | 10-17 |
| Nov. 6 | W | Clemson | H | 24-0 |
| Nov. 13 | W | Tulane | A | 42-10 |
| Nov. 26 | W | Duke | H | 38-24 |
| | | | | 421-229 |

Outback Steakhouse Gator Bowl
Dec. 31 L Alabama JACK 10-24

**1994 (8-4)**
Coach: Mack Brown
Captains: Jimmy Hitchcock, William Henderson, Mike Morton, Jason Stanicek

| | | | | |
|---|---|---|---|---|
| Sept. 3 | W | Texas Christian | H | 27-17 |
| Sept. 17 | W | Tulane | H | 49-0 |
| Sept. 24 | L | Florida State | A | 18-31 |
| Oct. 1 | W | SMU | A | 28-24 |
| Oct. 8 | W | Georgia Tech | H | 31-24 |
| Oct. 15 | W | Maryland | H | 41-17 |
| Oct. 22 | L | Virginia | A | 10-34 |
| Oct. 29 | W | NC State | H | 31-17 |
| Nov. 5 | L | Clemson | H | 17-28 |
| Nov. 12 | W | Wake Forest | A | 50-0 |
| Nov. 19 | W | Duke | A | 41-40 |
| | | | | 343-232 |

1994 Sun Bowl
Dec. 30 L Texas EL PASO 31-35

# ALL-TIME SCORES

**1995 (7-5)**
Coach: Mack Brown
Captains: Eric Thomas, Marcus Wall

| | | | | |
|---|---|---|---|---|
| Sept. 2 | L | Syracuse | H | 9-20 |
| Sept. 9 | L | Maryland | A | 18-32 |
| Sept. 21 | W | Louisville | A | 17-10 |
| Sept. 30 | W | Ohio | H | 62-0 |
| Oct. 7 | W | Virginia | H | 22-17 |
| Oct. 14 | L | Georgia Tech | A | 25-27 |
| Oct. 21 | W | Wake Forest | H | 31-7 |
| Nov. 4 | L | Clemson | A | 10-17 |
| Nov. 11 | L | Florida State | H | 12-28 |
| Nov. 18 | W | Duke | H | 28-24 |
| Nov. 24 | W | NC State | A | 30-28 |
| | | | | 264-210 |

Carquest Bowl

| | | | | |
|---|---|---|---|---|
| Dec. 30 | W | Arkansas | MIA | 20-10 |

**1996 (10-2)**
Coach: Mack Brown
Captains: Greg Ellis, James Hamilton, Leon Johnson, Freddie Jones, Chris Keldorf, Jeff Saturday, Brian Simmons, Rick Terry

| | | | | |
|---|---|---|---|---|
| Aug. 31 | W | Clemson | H | 45-0 |
| Sept. 7 | W | Syracuse | A | 27-10 |
| Sept. 21 | W | Georgia Tech | H | 16-0 |
| Sept. 28 | L | Florida State | A | 0-13 |
| Oct. 5 | W | Wake Forest | A | 45-6 |
| Oct. 12 | W | Maryland | H | 38-7 |
| Oct. 26 | W | Houston | A | 42-14 |
| Nov. 2 | W | NC State | H | 52-20 |
| Nov. 9 | W | Louisville | H | 28-10 |
| Nov. 16 | L | Virginia | A | 17-20 |
| Nov. 23 | W | Duke | A | 27-10 |
| | | | | 337-110 |

Toyota Gator Bowl

| | | | | |
|---|---|---|---|---|
| Jan. 1 | W | West Virginia | JACK | 20-13 |

**1997 (11-1)**
Coaches: Mack Brown (regular season)
Carl Torbush (Gator Bowl)
Captains: Greg Ellis, Vonnie Holliday, Jonathan Linton, Jeff Saturday, Brian Simmons

| | | | | |
|---|---|---|---|---|
| Sept. 6 | W | Indiana | H | 23-6 |
| Sept. 13 | W | Stanford | H | 28-17 |
| Sept. 20 | W | Maryland | A | 40-14 |
| Sept. 27 | W | Virginia | H | 48-20 |
| Oct. 4 | W | Texas Christian | A | 31-10 |
| Oct. 11 | W | Wake Forest | H | 30-12 |
| Oct. 18 | W | NC State | A | 20-7 |
| Oct. 30 | W | Georgia Tech | A | 16-13 |
| Nov. 8 | L | Florida State | H | 3-20 |
| Nov. 15 | W | Clemson | A | 17-10 |
| Nov. 22 | W | Duke | H | 50-14 |
| | | | | 306-143 |

Toyota Gator Bowl

| | | | | |
|---|---|---|---|---|
| Jan. 1 | W | Virginia Tech | JACK | 42-3 |

**1998 (7-5)**
Coach: Carl Torbush
Captains: Na Brown, Ebenezer Ekuban, Deon Dyer, Keith Newman, Brandon Spoon

| | | | | |
|---|---|---|---|---|
| Sept. 5 | L | Miami (Ohio) | H | 10-13 |
| Sept. 19 | L | Stanford | A | 34-37 |
| Sept. 26 | L | Georgia Tech | H | 21-43 |
| Oct. 3 | W | Clemson | H | 21-14 |
| Oct. 10 | W | Pittsburgh | H | 29-10 |
| Oct. 24 | W | Wake Forest | A | 38-31 |
| Oct. 31 | L | Florida State | A | 13-39 |
| Nov. 7 | W | Maryland | H | 24-13 |
| Nov. 14 | L | Virginia | A | 13-30 |
| Nov. 21 | W | Duke | A | 28-6 |
| Nov. 28 | W | NC State (OT) | CHAR | 37-34 |
| | | | | 268-270 |

Las Vegas Bowl

| | | | | |
|---|---|---|---|---|
| Dec. 19 | W | San Diego State | LV | 20-13 |

**1999 (3-8)**
Coach: Carl Torbush
Captains: Ryan Carfley, Deon Dyer, Billy-Dee Greenwood, Brian Schmitz

| | | | | |
|---|---|---|---|---|
| Sept. 4 | L | Virginia | H | 17-20 |
| Sept. 11 | W | Indiana | A | 42-30 |
| Sept. 25 | L | Florida State | H | 10-42 |
| Oct. 2 | L | Clemson | A | 20-31 |
| Oct. 9 | L | Ga. Tech (OT) | A | 24-31 |
| Oct. 16 | L | Houston | H | 12-20 |
| Oct. 23 | L | Maryland | A | 7-45 |
| Oct. 30 | L | Furman | H | 3-28 |
| Nov. 6 | L | Wake Forest | H | 3-19 |
| Nov. 11 | W | NC State | CHAR | 10-6 |
| Nov. 20 | W | Duke | H | 38-0 |
| | | | | 186-272 |

**2000 (6-5)**
Coach: Carl Torbush
Captains: Alge Crumpler, Ronald Curry, Sedrick Hodge, Brandon Spoon

| | | | | |
|---|---|---|---|---|
| Sept. 2 | W | Tulsa | H | 30-9 |
| Sept. 9 | W | Wake Forest | A | 35-14 |
| Sept. 16 | L | Florida State | A | 14-63 |
| Sept. 23 | W | Marshall | H | 20-15 |
| Sept. 30 | L | Georgia Tech | H | 28-42 |
| Oct. 14 | L | NC State | H | 20-38 |
| Oct. 21 | L | Clemson | H | 24-38 |
| Oct. 28 | L | Virginia | A | 6-17 |
| Nov. 4 | W | Pittsburgh | A | 20-17 |
| Nov. 11 | W | Maryland | H | 13-10 |
| Nov. 18 | W | Duke | A | 59-21 |
| | | | | 269-284 |

**2001 (8-5)**
Coach: John Bunting
Captains: Ronald Curry, Quincy Monk, Jeff Reed

| | | | | |
|---|---|---|---|---|
| Aug. 25 | L | Oklahoma | A | 27-41 |
| Sept. 1 | L | Maryland | A | 7-23 |
| Sept. 8 | L | Texas | A | 14-44 |
| Sept. 22 | W | Florida State | H | 41-9 |
| Sept. 29 | W | NC State | A | 17-9 |
| Oct. 6 | W | East Carolina | H | 24-21 |
| Oct. 13 | W | Virginia | H | 30-24 |
| Oct. 20 | W | Clemson | A | 38-3 |
| Nov. 1 | L | Georgia Tech | A | 21-28 |
| Nov. 10 | L | Wake Forest | H | 31-32 |
| Nov. 17 | W | Duke | H | 52-17 |
| Dec. 1 | W | SMU | H | 19-10 |
| | | | | 321-261 |

Chick-Fil-A Peach Bowl

| | | | | |
|---|---|---|---|---|
| Dec. 31 | W | Auburn | ATL | 16-10 |

**2002 (3-9)**
Coach: John Bunting
Captains: Sam Aiken, Dexter Reid, Ronald Brewer

| | | | | |
|---|---|---|---|---|
| Aug. 31 | L | Miami (Ohio) | H | 21-27 |
| Sept. 7 | W | Syracuse | A | 30-22 |
| Sept. 14 | L | Texas | H | 21-52 |
| Sept. 28 | L | Georgia Tech | H | 13-21 |
| Oct. 5 | W | Arizona State | A | 38-35 |
| Oct. 12 | L | NC State | H | 17-34 |
| Oct. 19 | L | Virginia | A | 27-37 |
| Oct. 26 | L | Wake Forest | A | 0-31 |
| Nov. 2 | L | Maryland | H | 7-59 |
| Nov. 9 | L | Clemson | H | 12-42 |
| Nov. 16 | L | Florida State | A | 14-40 |
| Nov. 23 | W | Duke | A | 23-21 |
| | | | | 223-421 |

**2003 (2-10)**
Coach: John Bunting
Captains: Dexter Reid, Jeb Terry, D.J. Walker

| | | | | |
|---|---|---|---|---|
| Aug. 30 | L | Florida State | H | 0-37 |
| Sept. 6 | L | Syracuse (3OT) | H | 47-49 |
| Sept. 20 | L | Wisconsin | A | 27-38 |
| Sept. 27 | L | NC State | A | 34-47 |
| Oct. 4 | L | Virginia | H | 13-38 |
| Oct. 11 | W | East Carolina | A | 28-17 |
| Oct. 18 | L | Arizona State | H | 31-33 |
| Oct. 25 | L | Clemson | A | 28-36 |
| Nov. 1 | L | Maryland | A | 21-59 |
| Nov. 8 | W | Wake Forest | H | 42-34 |
| Nov. 15 | L | Georgia Tech | A | 24-41 |
| Nov. 22 | L | Duke | H | 22-30 |
| | | | | 317-459 |

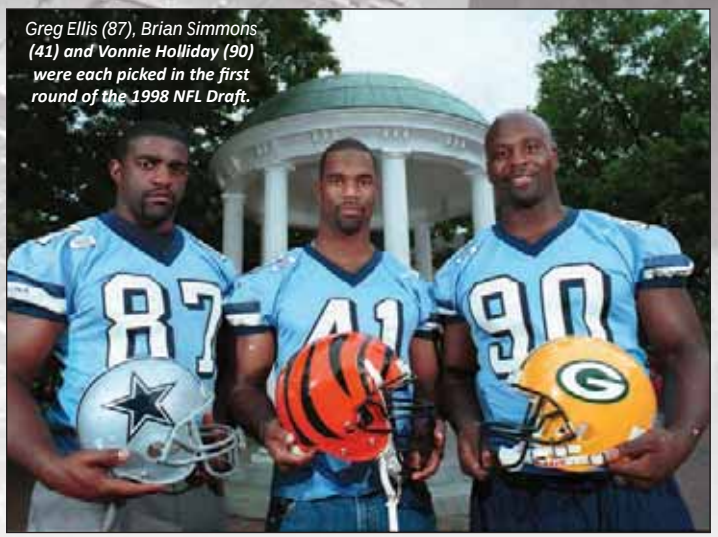

*Greg Ellis (87), Brian Simmons (41) and Vonnie Holliday (90) were each picked in the first round of the 1998 NFL Draft.*

**2004 (6-6)**
Coach: John Bunting
Captains: Darian Durant, Jason Brown, Gerald Sensabaugh, Jonas Seawright, Greg Warren

| | | | | |
|---|---|---|---|---|
| Sept. 4 | W | William & Mary | H | 49-38 |
| Sept. 11 | L | Virginia | A | 24-56 |
| Sept. 18 | W | Georgia Tech | H | 34-13 |
| Sept. 25 | L | Louisville | H | 0-34 |
| Oct. 2 | L | Florida State | A | 16-38 |
| Oct. 9 | W | NC State | H | 30-24 |
| Oct. 16 | L | Utah | A | 16-46 |
| Oct. 30 | W | Miami (Fla.) | H | 31-28 |
| Nov. 6 | L | Virginia Tech | H | 24-27 |
| Nov. 13 | W | Wake Forest | A | 31-24 |
| Nov. 20 | W | Duke | A | 40-17 |

Continental Tire Bowl

| | | | | |
|---|---|---|---|---|
| Dec. 30 | L | Boston College | CH | 24-37 |
| | | | | 319-382 |

**2005 (5-6)**
Coach: John Bunting; Captains: Matt Baker, Tommy Richardson, Wallace Wright

| | | | | |
|---|---|---|---|---|
| Sept. 10 | L | Georgia Tech | A | 21-27 |
| Sept. 17 | L | Wisconsin | H | 5-14 |
| Sept. 24 | W | NC State | A | 31-24 |
| Oct. 1 | W | Utah | H | 31-17 |
| Oct. 8 | L | Louisville | A | 14-69 |
| Oct. 22 | W | Virginia | H | 7-5 |
| Oct. 29 | L | Miami | A | 16-34 |
| Nov. 5 | W | Boston College | H | 16-14 |
| Nov. 12 | L | Maryland (OT) | H | 30-33 |
| Nov. 19 | W | Duke | H | 24-21 |
| Nov. 26 | L | Virginia Tech | A | 3-30 |
| | | | | 198-288 |

**2006 (3-9)**
Coach: John Bunting
Captains: Melik Brown, Ronnie McGill, Kareen Taylor

| | | | | |
|---|---|---|---|---|
| Sept. 2 | L | Rutgers | H | 16-21 |
| Sept. 9 | L | Virginia Tech | H | 10-35 |
| Sept. 16 | W | Furman | H | 45-42 |
| Sept. 23 | L | Clemson | A | 7-52 |
| Oct. 7 | L | Miami | A | 7-27 |
| Oct. 14 | L | South Florida | H | 20-37 |
| Oct. 19 | L | Virginia | A | 0-23 |
| Oct. 28 | L | Wake Forest | H | 17-24 |
| Nov. 4 | L | Notre Dame | A | 26-45 |
| Nov. 11 | L | Georgia Tech | H | 0-7 |
| Nov. 18 | W | NC State | H | 23-9 |
| Nov. 25 | W | Duke | A | 45-44 |
| | | | | 216-366 |

**2007 (4-8)**
Coach: Butch Davis
Captains: Kentwan Balmer, Connor Barth, Scott Lenahan, Garrett Reynolds, Hilee Taylor

| | | | | |
|---|---|---|---|---|
| Sept. 1 | W | James Madison | H | 37-14 |
| Sept. 8 | L | East Carolina | A | 31-34 |
| Sept. 15 | L | Virginia | H | 20-22 |
| Sept. 22 | L | South Florida | A | 10-37 |
| Sept. 29 | L | Virginia Tech | A | 10-17 |
| Oct. 6 | W | Miami | H | 33-27 |
| Oct. 13 | L | South Carolina | H | 15-21 |
| Oct. 27 | L | Wake Forest | A | 10-37 |
| Nov. 3 | W | Maryland | H | 16-13 |
| Nov. 10 | L | NC State | A | 27-31 |
| Nov. 17 | L | Georgia Tech | A | 25-27 |
| Nov. 24 | W | Duke (OT) | H | 20-14 |
| | | | | 254-294 |

**2008 (8-5)***
Coach: Butch Davis
Captains: Ryan Taylor, Matt Merletti, Garrett Reynolds, Hakeem Nicks, Trimane Goddard, Mark Paschal

| | | | | |
|---|---|---|---|---|
| Aug. 30 | W* | McNeese State | H | 35-27 |
| Sept. 11 | W* | Rutgers | A | 44-12 |
| Sept. 20 | L | Virginia Tech | H | 17-20 |
| Sept. 27 | W* | Miami | A | 28-24 |
| Oct. 4 | W* | Connecticut | H | 38-12 |
| Oct. 11 | W* | Notre Dame | H | 29-24 |
| Oct. 18 | L | Virginia (OT) | A | 13-16 |
| Oct. 25 | W* | Boston College | H | 45-24 |
| Nov. 8 | W* | Georgia Tech | H | 28-7 |
| Nov. 15 | L | Maryland | A | 15-17 |
| Nov. 22 | L | NC State | H | 10-41 |
| Nov. 29 | W* | Duke | A | 28-20 |

Meineke Car Care Bowl

| | | | | |
|---|---|---|---|---|
| Dec. 27 | L | West Virginia | CH | 30-31 |
| | | | | 360-275 |

*8 wins vacated due to NCAA penalty (revised record, 0-5 overall)

**2009 (8-5)***
Coach: Butch Davis
Captains: Jordan Hemby, Kyle Jolly, Quan Sturdivant, Cam Thomas, Kennedy Tinsley, E.J. Wilson, T.J. Yates

| | | | | |
|---|---|---|---|---|
| Sept. 5 | W* | The Citadel | H | 40-6 |
| Sept. 12 | W* | Connecticut | A | 12-10 |
| Sept. 19 | W* | East Carolina | H | 31-17 |
| Sept. 26 | L | Georgia Tech | A | 7-24 |
| Oct. 3 | L | Virginia | H | 3-16 |
| Oct. 10 | W* | Ga. Southern | H | 42-12 |
| Oct. 22 | L | Florida State | H | 27-30 |
| Oct. 29 | W* | Virginia Tech | A | 20-17 |
| Nov. 7 | W* | Duke | H | 19-6 |
| Nov. 14 | W* | Miami | H | 33-24 |
| Nov. 21 | W* | Boston College | A | 31-13 |
| Nov. 28 | L | NC State | A | 27-28 |

Meineke Car Care Bowl

| | | | | |
|---|---|---|---|---|
| Dec. 26 | L | Pittsburgh | CH | 17-19 |
| | | | | 309-222 |

*8 wins vacated due to NCAA penalty (revised record, 0-5 overall)

# ALL-TIME SCORES

**2010 (8-5)**
Coach: Butch Davis
Captains: T.J. Yates, Johnny White, Bruce Carter, Tydreke Powell, Ryan Taylor, Zach Brown

| | | | | |
|---|---|---|---|---|
| Sept. 4 | L | LSU | ATL | 24-30 |
| Sept. 18 | L | Georgia Tech | H | 24-30 |
| Sept. 25 | W | Rutgers | A | 17-13 |
| Oct. 2 | W | East Carolina | H | 42-17 |
| Oct. 9 | W | Clemson | H | 21-16 |
| Oct. 16 | W | Virginia | A | 44-10 |
| Oct. 23 | L | Miami | A | 10-33 |
| Oct. 30 | W | William & Mary | H | 21-17 |
| Nov. 6 | W | Florida State | A | 37-35 |
| Nov. 13 | L | Virginia Tech | H | 10-26 |
| Nov. 20 | L | NC State | H | 25-29 |
| Nov. 27 | W | Duke | A | 24-19 |

Music City Bowl
Dec. 30 W Tennessee (2ot) NASH 30-27
329-302

**2011 (7-6)**
Coach: Everett Withers
Captains: Casey Barth, Cam Holland, Matt Merletti, Kevin Reddick

| | | | | |
|---|---|---|---|---|
| Sept. 3 | W | James Madison | H | 42-10 |
| Sept. 10 | W | Rutgers | H | 24-22 |
| Sept. 17 | W | Virginia | H | 28-17 |
| Sept. 24 | L | Georgia Tech | A | 28-35 |
| Oct. 1 | W | East Carolina | A | 35-20 |
| Oct. 8 | W | Louisville | H | 14-7 |
| Oct. 15 | L | Miami | H | 24-30 |
| Oct. 22 | L | Clemson | A | 38-59 |
| Oct. 29 | W | Wake Forest | H | 49-24 |
| Nov. 5 | L | NC State | A | 0-13 |
| Nov. 17 | L | Virginia Tech | A | 21-24 |
| Nov. 26 | W | Duke | H | 37-21 |

Independence Bowl
Dec. 26 L Missouri SHREVE 24-41
364-323

**2012 (8-4)**
Coach: Larry Fedora
Captains: Giovani Bernard, Jonathan Cooper, Pete Mangum, Kevin Reddick, Sylvester Williams

| | | | | |
|---|---|---|---|---|
| Sept. 1 | W | Elon | H | 63-0 |
| Sept. 8 | L | Wake Forest | A | 27-28 |
| Sept. 15 | L | Louisville | A | 34-39 |
| Sept. 22 | W | East Carolina | H | 27-6 |
| Sept. 29 | W | Idaho | H | 66-0 |
| Oct. 6 | W | Virginia Tech | H | 48-34 |
| Oct. 13 | W | Miami | A | 18-14 |
| Oct. 20 | L | Duke | A | 30-33 |
| Oct. 27 | W | NC State | H | 43-35 |
| Nov. 10 | L | Georgia Tech | H | 50-68 |
| Nov. 15 | W | Virginia | A | 37-13 |
| Nov. 24 | W | Maryland | H | 45-38 |

487-308

**2013 (7-6)**
Coach: Larry Fedora
Captains: A.J. Blue, Mack Hollins, James Hurst, Kareem Martin, Jabari Price

| | | | | |
|---|---|---|---|---|
| Aug. 29 | L | South Carolina | A | 10-27 |
| Sept. 7 | W | MTSU | H | 40-20 |
| Sept. 21 | L | Georgia Tech | A | 20-28 |
| Sept. 28 | L | East Carolina | H | 31-55 |
| Oct. 5 | L | Virginia Tech | A | 17-27 |
| Oct. 17 | L | Miami | H | 23-27 |
| Oct. 26 | W | Boston College | H | 34-10 |
| Nov. 2 | W | NC State | A | 27-19 |
| Nov. 9 | W | Virginia | H | 45-14 |
| Nov. 16 | W | Pittsburgh | A | 34-27 |
| Nov. 23 | W | Old Dominion | H | 80-20 |
| Nov. 30 | L | Duke | H | 25-27 |

Belk Bowl
Dec. 28 W Cincinnati CH 39-17
425-318

**2014 (6-7)**
Coach: Larry Fedora
Captains: Marquise Williams, Landon Turner, Ethan Farmer, Norkeithus Otis, Mack Hollins

| | | | | |
|---|---|---|---|---|
| Aug. 30 | W | Liberty | H | 56-29 |
| Sept. 6 | W | San Diego State | H | 31-27 |
| Sept. 20 | L | East Carolina | A | 41-70 |
| Sept. 27 | L | Clemson | A | 35-50 |
| Oct. 4 | L | Virginia Tech | H | 17-34 |
| Oct. 11 | L | Notre Dame | A | 43-50 |
| Oct. 18 | W | Georgia Tech | H | 48-43 |
| Oct. 25 | W | Virginia | A | 28-27 |
| Nov. 1 | L | Miami | A | 20-47 |
| Nov. 15 | W | Pittsburgh | H | 40-35 |
| Nov. 20 | W | Duke | A | 45-20 |
| Nov. 29 | L | NC State | H | 7-35 |

Quick Lane Bowl
Dec. 26 L Rutgers DET 21-40
432-507

**2015 (11-3)**
Coach: Larry Fedora
Captains: Marquise Williams, Landon Turner, Shakeel Rashad, Jeff Schoettmer, Mack Hollins

| | | | | |
|---|---|---|---|---|
| Sept. 3 | L | South Carolina | CHAR | 13-17 |
| Sept. 12 | W | NC A&T | H | 53-14 |
| Sept. 19 | W | Illinois | H | 48-14 |
| Sept. 26 | W | Delaware | H | 41-14 |
| Oct. 3 | W | Georgia Tech | A | 38-31 |
| Oct. 17 | W | Wake Forest | H | 50-14 |
| Oct. 24 | W | Virginia | H | 26-13 |
| Oct. 29 | W | Pittsburgh | A | 26-19 |
| Nov. 7 | W | Duke | H | 66-31 |
| Nov. 14 | W | Miami | H | 59-21 |
| Nov. 21 | W | Virginia Tech | A | (ot) 30-27 |
| Nov. 28 | W | NC State | A | 45-34 |

ACC Championship Game
Dec. 5 L Clemson CHAR 37-45

Russell Athletic Bowl
Dec. 29 L Baylor ORL 38-49
570-343

**2016 (8-5)**
Coach: Larry Fedora
Captains: Mack Hollins, Nazair Jones, Des Lawrence, Caleb Peterson, Mitch Trubisky, Nick Weiler

| | | | | |
|---|---|---|---|---|
| Sept. 3 | L | Georgia | ATL | 24-33 |
| Sept. 10 | W | Illinois | A | 48-23 |
| Sept. 17 | W | James Madison | H | 56-28 |
| Sept. 24 | W | Pittsburgh | H | 37-36 |
| Oct. 1 | W | Florida State | A | 37-35 |
| Oct. 8 | L | Virginia Tech | H | 3-34 |
| Oct. 15 | W | Miami | A | 20-13 |
| Oct. 22 | W | Virginia | A | 35-14 |
| Nov. 5 | W | Georgia Tech | H | 48-20 |
| Nov. 10 | L | Duke | A | 27-28 |
| Nov. 19 | W | The Citadel | H | 41-7 |
| Nov. 25 | L | NC State | H | 21-28 |

Sun Bowl
Dec. 30 L Stanford EP 23-25
420-324

**2017 (3-9)**
Coach: Larry Fedora
Captains: Nathan Elliott, Cole Holcomb, Donnie Miles, Bentley Spain, M.J. Stewart

| | | | | |
|---|---|---|---|---|
| Sept. 2 | L | California | H | 30-35 |
| Sept. 9 | L | Louisville | H | 35-47 |
| Sept. 16 | W | Old Dominion | A | 53-23 |
| Sept. 23 | L | Duke | H | 17-27 |
| Sept. 30 | L | Georgia Tech | A | 7-33 |
| Oct. 7 | L | Notre Dame | H | 10-33 |
| Oct. 14 | L | Virginia | H | 14-20 |
| Oct. 21 | L | Virginia Tech | A | 7-59 |
| Oct. 28 | L | Miami | H | 19-24 |
| Nov. 9 | W | Pittsburgh | A | 34-31 |
| Nov. 18 | W | Western Carolina | H | 65-10 |
| Nov. 25 | L | NC State | A | 21-33 |

312-375

*Marquise Williams and the Tar Heels won 11 games in 2015 and were ACC Coastal champs.*

*Giovani Bernard led the Tar Heels to a dramatic win over NC State in 2012.*

**2018 (2-9)**
Coach: Larry Fedora
Captains: Malik Carney, Michael Carter, Nathan Elliott, Cole Holcomb, Thomas Jackson

| | | | | |
|---|---|---|---|---|
| Sept. 1 | L | California | A | 17-24 |
| Sept. 8 | L | East Carolina | A | 19-41 |
| Sept. 22 | W | Pittsburgh | H | 38-35 |
| Sept. 27 | L | Miami | A | 10-47 |
| Oct. 13 | L | Virginia Tech | H | 19-22 |
| Oct. 20 | L | Syracuse | A | (2ot) 37-40 |
| Oct. 27 | L | Virginia | A | 21-31 |
| Nov. 3 | L | Georgia Tech | H | 28-38 |
| Nov. 10 | L | Duke | A | 35-42 |
| Nov. 17 | W | Western Carolina | H | 49-26 |
| Nov. 24 | L | NC State | H | (ot) 28-34 |

301-380

**2019 (7-6)**
Coach: Mack Brown
Captains: British Brooks, Myles Dorn, Charlie Heck, Sam Howell, Jason Strowbridge

| | | | | |
|---|---|---|---|---|
| Aug. 31 | W | South Carolina | CHAR | 24-20 |
| Sept. 7 | W | Miami | H | 28-25 |
| Sept. 13 | L | Wake Forest | A | 18-24 |
| Sept. 21 | L | App State | H | 31-34 |
| Sept. 28 | L | Clemson | H | 20-21 |
| Oct. 5 | W | Georgia Tech | A | 38-22 |
| Oct. 19 | L | Virginia Tech | A | (6ot) 41-43 |
| Oct. 26 | W | Duke | H | 20-17 |
| Nov. 2 | L | Virginia | H | 31-38 |
| Nov. 14 | L | Pittsburgh | A | (ot) 27-34 |
| Nov. 23 | W | Mercer | H | 56-7 |
| Nov. 30 | W | NC State | A | 41-10 |

Military Bowl
Dec. 27 W Temple ANN 55-13
430-308

**2020 (8-4)**
Coach: Mack Brown
Captains: British Brooks, Michael Carter, Sam Howell, Jeremiah Gemmel, Chazz Surratt

| | | | | |
|---|---|---|---|---|
| Sept. 12 | W | Syracuse | H | 31-6 |
| Oct. 3 | W | Boston College | A | 26-22 |
| Oct. 10 | W | Virginia Tech | H | 56-45 |
| Oct. 17 | L | Florida State | A | 28-31 |
| Oct. 24 | W | NC State | H | 48-21 |
| Oct. 31 | L | Virginia | A | 41-44 |
| Nov. 7 | W | Duke | A | 56-24 |
| Nov. 14 | W | Wake Forest | H | 59-53 |
| Nov. 27 | L | Notre Dame | H | 17-31 |
| Dec. 5 | W | Western Carolina | H | 49-9 |
| Dec. 12 | W | Miami | A | 62-26 |

Orange Bowl
Jan. 2 L Texas A&M MIA 27-41
500-353

**2021 (6-7)**
Coach: Mack Brown
Captains: British Brooks, Ty Chandler, Tomon Fox, Jeremiah Gemmel, Sam Howell

| | | | | |
|---|---|---|---|---|
| Sept. 3 | L | Virginia Tech | A | 10-17 |
| Sept. 11 | W | Georgia State | H | 59-17 |
| Sept. 18 | W | Virginia | H | 59-39 |
| Sept. 25 | L | at Georgia Tech | A | 22-45 |
| Oct. 2 | W | Duke | H | 38-7 |
| Oct. 9 | L | Florida State | H | 25-35 |
| Oct. 16 | W | Miami | H | 45-42 |
| Oct. 30 | L | Notre Dame | A | 34-44 |
| Nov. 6 | W | Wake Forest | H | 58-55 |
| Nov. 11 | L | Pittsburgh | A | (ot) 23-30 |
| Nov. 20 | W | Wofford | H | 34-14 |
| Nov. 26 | L | NC State | A | 30-34 |

Duke Mayo's Bowl
Dec. 30 L South Carolina CHAR 21-38
458-417

# SERIES RECORDS VS. OPPONENTS

**AIR FORCE (1-4)**

| | | | | |
|---|---|---|---|---|
| 1963 | W | 35 | 0 | N |
| 1966 | L | 14 | 20 | H |
| 1967 | L | 8 | 10 | A |
| 1968 | L | 15 | 28 | A |
| 1969 | L | 10 | 20 | H |

**ALABAMA (0-1)**

| | | | | |
|---|---|---|---|---|
| 1993 | L | 10 | 24 | N |

**APPALACHIAN STATE (1-1)**

| | | | | |
|---|---|---|---|---|
| 1940 | W | 56 | 6 | H |
| 2019 | L | 31 | 34 | H |

**ARIZONA (0-1)**

| | | | | |
|---|---|---|---|---|
| 1986 | L | 21 | 30 | N |

**ARIZONA STATE (1-2)**

| | | | | |
|---|---|---|---|---|
| 1970* | L | 26 | 48 | N |
| 2002 | W | 38 | 35 | A |
| 2003 | L | 31 | 33 | H |

**ARKANSAS (2-0)**

| | | | | |
|---|---|---|---|---|
| 1981 | W | 31 | 27 | N |
| 1995 | W | 20 | 10 | N |

**ARMY (6-1)**

| | | | | |
|---|---|---|---|---|
| 1944 | L | 0 | 46 | A |
| 1974 | W | 56 | 42 | H |
| 1976 | W | 34 | 32 | A |
| 1979 | W | 41 | 3 | A |
| 1982 | W | 62 | 8 | H |
| 1991 | W | 20 | 12 | A |
| 1992 | W | 22 | 9 | H |

**AUBURN (4-2)**

| | | | | |
|---|---|---|---|---|
| 1892 | W | 64 | 0 | N |
| 1898 | W | 29 | 0 | A |
| 1901 | W | 10 | 0 | A |
| 1987 | L | 10 | 20 | H |
| 1988 | L | 21 | 47 | A |
| 2001 | W | 16 | 10 | N |

**BAYLOR (0-1)**

| | | | | |
|---|---|---|---|---|
| 2015 | L | 38 | 49 | N |

**BINGHAM'S SCHOOL (4-0)**

| | | | | |
|---|---|---|---|---|
| 1897 | W | 14 | 0 | N |
| 1904 | W | 50 | 0 | H |
| 1911 | W | 12 | 0 | H |
| 1912 | W | 47 | 0 | H |

**BOSTON COLLEGE (6*-2)**

| | | | | |
|---|---|---|---|---|
| 1981 | W | 56 | 14 | H |
| 1984 | L | 20 | 52 | A |
| 2004 | L | 24 | 37 | N |
| 2005 | W | 16 | 14 | H |
| 2008 | W* | 45 | 24 | H |
| 2009 | W* | 31 | 13 | A |
| 2013 | W | 34 | 10 | H |
| 2020 | W | 26 | 22 | A |

*win vacated due to NCAA penalty (revised record 3-2)

**BOWLING GREEN (1-0)**

| | | | | |
|---|---|---|---|---|
| 1982 | W | 33 | 14 | H |

**CALIFORNIA (0-2)**

| | | | | |
|---|---|---|---|---|
| 2017 | L | 30 | 35 | H |
| 2018 | L | 17 | 24 | A |

**CAMP LEE (1-0)**

| | | | | |
|---|---|---|---|---|
| 1945 | W | 6 | 0 | H |

**CHARLOTTE YMCA (0-1)**

| | | | | |
|---|---|---|---|---|
| 1896 | L | 0 | 8 | A |

**CHERRY POINT MARINES (2-0)**

| | | | | |
|---|---|---|---|---|
| 1944 | W | 20 | 14 | H |
| 1945 | W | 20 | 14 | H |

**CINCINNATI (3-0)**

| | | | | |
|---|---|---|---|---|
| 1979 | W | 35 | 14 | H |
| 1991 | W | 51 | 16 | H |
| 2013 | W | 39 | 17 | N |

**THE CITADEL (5*-0)**

| | | | | |
|---|---|---|---|---|
| 1915 | W | 14 | 7 | H |
| 1939 | W | 50 | 0 | H |
| 1986 | W | 45 | 14 | H |
| 2009 | W* | 40 | 6 | H |
| 2016 | W | 41 | 7 | H |

*win vacated due to NCAA penalty (revised record 4-0)

**CLEMSON (19-38-1)**

| | | | | |
|---|---|---|---|---|
| 1897 | W | 28 | 0 | H |
| 1901 | L | 10 | 22 | N |
| 1903 | W | 11 | 6 | H |
| 1907 | L | 6 | 15 | N |
| 1915 | W | 9 | 7 | N |
| Atlantic Coast Conference Begins | | | | |
| 1957 | W | 26 | 0 | H |
| 1958 | L | 21 | 26 | A |
| 1959 | L | 18 | 20 | H |
| 1960 | L | 0 | 24 | A |
| 1961 | L | 0 | 27 | H |
| 1962 | L | 6 | 17 | A |
| 1963 | L | 7 | 11 | H |
| 1964 | W | 29 | 0 | A |
| 1965 | W | 17 | 13 | H |
| 1966 | L | 3 | 27 | A |
| 1967 | L | 0 | 17 | H |
| 1968 | L | 14 | 24 | A |
| 1969 | W | 32 | 15 | H |
| 1970 | W | 42 | 7 | A |
| 1971 | W | 26 | 13 | H |
| 1972 | W | 26 | 10 | A |
| 1973 | L | 29 | 37 | H |
| 1974 | L | 32 | 54 | A |
| 1975 | L | 35 | 38 | H |
| 1976 | W | 27 | 23 | A |
| 1977 | T | 13 | 13 | H |
| 1978 | L | 9 | 13 | A |
| 1979 | L | 10 | 19 | H |
| 1980 | W | 24 | 19 | A |
| 1981 | L | 8 | 10 | H |
| 1982 | L | 13 | 16 | A |
| 1983 | L | 3 | 16 | H |
| 1984 | L | 12 | 20 | A |
| 1985 | W | 21 | 20 | H |
| 1986 | L | 10 | 38 | A |
| 1987 | L | 10 | 13 | H |
| 1988 | L | 14 | 37 | A |
| 1989 | L | 3 | 35 | H |
| 1990 | L | 3 | 20 | A |
| 1991 | L | 6 | 21 | H |
| 1992 | L | 7 | 40 | A |
| 1993 | W | 24 | 0 | H |
| 1994 | L | 17 | 28 | H |
| 1995 | L | 10 | 17 | A |
| 1996 | W | 45 | 0 | H |
| 1997 | W | 17 | 10 | A |
| 1998 | W | 21 | 14 | H |
| 1999 | L | 20 | 31 | A |
| 2000 | L | 24 | 38 | H |
| 2001 | W | 38 | 3 | A |
| 2002 | L | 12 | 42 | H |
| 2003 | L | 28 | 36 | A |
| 2006 | L | 7 | 52 | A |
| 2010 | W | 21 | 16 | H |
| 2011 | L | 38 | 59 | A |
| 2014 | L | 35 | 50 | A |
| 2015 | L | 37 | 45 | N |
| 2019 | L | 20 | 21 | H |

UNC at Home: 11-16-1
UNC at Kenan: 8-14-1
UNC Away: 7-19-0
Most Points UNC: 45 (1996)
Most Points Clemson: 59 (2011)
Largest UNC Victory: 45, 1996
Largest Clemson Victory: 45, 2006
Longest UNC Win Streak: 4 games, (1969-72)
Longest Clemson Win Streak: 7 games, (1986-92)

**CONNECTICUT (3*-0)**

| | | | | |
|---|---|---|---|---|
| 1990 | W | 48 | 21 | H |
| 2008 | W* | 38 | 12 | H |
| 2009 | W* | 12 | 10 | A |

*win vacated due to NCAA penalty (revised record 1-0)

*Julius Peppers (49) and Ryan Sims (87) led the ACC's top rated defense to a win over Auburn in the 2011 Peach Bowl.*

**DAVIDSON (31-4-4)**

| | | | | |
|---|---|---|---|---|
| 1898 | W | 11 | 0 | N |
| 1899 | W | 10 | 0 | H |
| 1901 | W | 6 | 0 | N |
| 1902 | W | 27 | 0 | N |
| 1904 | T | 0 | 0 | N |
| 1905 | W | 6 | 0 | N |
| 1906 | T | 0 | 0 | N |
| 1908 | T | 0 | 0 | N |
| 1910 | L | 0 | 6 | N |
| 1911 | W | 5 | 0 | N |
| 1912 | W | 13 | 0 | N |
| 1913 | W | 7 | 0 | N |
| 1914 | W | 16 | 3 | N |
| 1915 | W | 41 | 6 | N |
| 1916 | W | 10 | 6 | N |
| 1919 | W | 10 | 0 | N |
| 1920 | L | 0 | 7 | N |
| 1921 | T | 0 | 0 | N |
| 1922 | W | 29 | 6 | N |
| 1923 | W | 14 | 3 | H |
| 1924 | W | 6 | 0 | A |
| 1925 | W | 13 | 0 | H |
| 1926 | L | 0 | 10 | A |
| 1927 | W | 27 | 0 | H |
| 1928 | W | 30 | 7 | A |
| 1929 | W | 26 | 7 | A |
| 1930 | L | 6 | 7 | A |
| 1931 | W | 20 | 0 | H |
| 1932 | W | 12 | 0 | A |
| 1933 | W | 6 | 0 | H |
| 1934 | W | 12 | 2 | A |
| 1935 | W | 14 | 0 | A |
| 1936 | W | 26 | 6 | A |
| 1937 | W | 26 | 0 | A |
| 1938 | W | 34 | 0 | A |
| 1939 | W | 32 | 0 | N |
| 1940 | W | 27 | 7 | N |
| 1941 | W | 20 | 0 | A |
| 1942 | W | 43 | 14 | N |

**DELAWARE (1-0)**

| | | | | |
|---|---|---|---|---|
| 2015 | W | 41 | 14 | H |

**DUKE (64*-40-4)**

| | | | | |
|---|---|---|---|---|
| 1888 | L | 0 | 16 | N |
| 1889 | L | 17 | 25 | N |
| 1889 | W | 1 | 0 | H |
| 1891 | L | 4 | 6 | H |
| 1892 | W | 24 | 0 | A |
| 1893 | L | 4 | 6 | A |
| 1894 | W | 28 | 0 | H |
| 1922 | W | 20 | 0 | H |
| 1923 | W | 14 | 6 | A |
| 1924 | W | 6 | 0 | H |
| 1925 | W | 41 | 0 | A |
| 1926 | W | 6 | 0 | H |
| 1927 | W | 18 | 0 | A |
| 1928 | W | 14 | 7 | H |
| 1929 | W | 48 | 7 | A |
| 1930 | T | 0 | 0 | H |
| 1931 | T | 0 | 0 | A |
| 1932 | L | 0 | 7 | H |
| 1933 | L | 0 | 21 | A |
| 1934 | W | 7 | 0 | H |
| 1935 | L | 0 | 25 | A |
| 1936 | L | 7 | 27 | H |
| 1937 | W | 14 | 6 | A |
| 1938 | L | 0 | 14 | H |
| 1939 | L | 3 | 13 | A |
| 1940 | W | 6 | 3 | H |
| 1941 | L | 0 | 20 | A |
| 1942 | T | 13 | 13 | H |
| 1943 | L | 7 | 14 | A |
| 1943 | L | 6 | 27 | H |
| 1944 | L | 0 | 33 | H |
| 1945 | L | 7 | 14 | A |
| 1946 | W | 22 | 7 | H |
| 1947 | W | 21 | 0 | A |
| 1948 | W | 20 | 0 | H |
| 1949 | W | 21 | 20 | A |
| 1950 | L | 0 | 7 | H |
| 1951 | L | 7 | 19 | A |
| 1952 | L | 0 | 34 | H |
| Atlantic Coast Conference Begins | | | | |
| 1953 | L | 20 | 35 | A |
| 1954 | L | 12 | 47 | H |
| 1955 | L | 0 | 6 | A |
| 1956 | L | 6 | 21 | H |
| 1957 | W | 21 | 13 | A |
| 1958 | L | 6 | 7 | H |
| 1959 | W | 50 | 0 | A |
| 1960 | W | 7 | 6 | H |
| 1961 | L | 3 | 6 | A |
| 1962 | L | 14 | 16 | H |
| 1963 | W | 16 | 14 | A |
| 1964 | W | 21 | 15 | H |
| 1965 | L | 7 | 34 | A |
| 1966 | L | 25 | 41 | H |
| 1967 | W | 20 | 9 | A |
| 1968 | W | 25 | 14 | H |
| 1969 | L | 13 | 17 | A |
| 1970 | W | 59 | 34 | H |
| 1971 | W | 38 | 0 | A |
| 1972 | W | 14 | 0 | H |
| 1973 | L | 10 | 27 | A |
| 1974 | W | 14 | 13 | H |
| 1975 | T | 17 | 17 | A |
| 1976 | W | 39 | 38 | H |
| 1977 | W | 16 | 3 | A |
| 1978 | W | 16 | 15 | H |
| 1979 | W | 37 | 16 | A |
| 1980 | W | 44 | 21 | H |
| 1981 | W | 31 | 10 | A |
| 1982 | L | 17 | 23 | A |
| 1983 | W | 34 | 27 | H |
| 1984 | W | 17 | 15 | A |
| 1985 | L | 21 | 23 | H |
| 1986 | W | 42 | 35 | A |
| 1987 | L | 10 | 25 | H |
| 1988 | L | 29 | 35 | A |
| 1989 | L | 0 | 41 | H |
| 1990 | W | 24 | 22 | A |
| 1991 | W | 47 | 14 | H |
| 1992 | W | 31 | 28 | A |
| 1993 | W | 38 | 24 | H |
| 1994 | W | 41 | 40 | A |
| 1995 | W | 28 | 24 | H |
| 1996 | W | 27 | 10 | A |
| 1997 | W | 50 | 14 | H |
| 1998 | W | 28 | 6 | A |
| 1999 | W | 38 | 0 | H |
| 2000 | W | 59 | 21 | A |
| 2001 | W | 52 | 17 | H |
| 2002 | W | 23 | 21 | A |
| 2003 | L | 22 | 30 | H |
| 2004 | W | 40 | 17 | A |
| 2005 | W | 24 | 21 | H |
| 2006 | W | 45 | 44 | A |
| 2007 | W (OT) | 20 | 14 | H |
| 2008 | W* | 28 | 20 | A |
| 2009 | W* | 19 | 6 | H |
| 2010 | W | 24 | 19 | A |
| 2011 | W | 37 | 21 | H |
| 2012 | L | 30 | 33 | A |
| 2013 | L | 25 | 27 | H |
| 2014 | W | 45 | 20 | A |
| 2015 | W | 66 | 31 | H |
| 2016 | L | 27 | 28 | A |
| 2017 | L | 17 | 27 | H |
| 2018 | L | 35 | 42 | A |
| 2019 | W | 20 | 17 | H |
| 2020 | W | 56 | 24 | A |
| 2021 | W | 38 | 7 | H |

*win vacated due to NCAA penalty (revised record 62-40-4)
UNC at Home: 33-19-2
UNC at Kenan: 23-16-2
UNC Away: 31-19-2
Most UNC Points: 66 (2015)
Most Duke Points: 47 (1954)
Largest UNC Victory: 50, 1959
Largest Duke Victory: 41, 1989
Longest UNC Win Streak: 13 games, (1990-2002)
Longest Duke Win Streak: 7 games, (1950-56)

**DUQUESNE (1-0)**

| | | | | |
|---|---|---|---|---|
| 1942 | W | 13 | 6 | H |

**EAST CAROLINA (12*-5-1)**

| | | | | |
|---|---|---|---|---|
| 1972 | W | 42 | 19 | H |
| 1973 | W | 28 | 27 | H |
| 1975 | L | 17 | 38 | H |
| 1976 | W | 12 | 10 | H |
| 1978 | W | 14 | 10 | H |
| 1979 | T | 24 | 24 | H |
| 1980 | W | 31 | 3 | H |
| 1981 | W | 56 | 0 | H |
| 2001 | W | 24 | 21 | H |
| 2003 | W | 28 | 17 | A |
| 2007 | L | 31 | 34 | A |
| 2009 | W* | 31 | 17 | H |
| 2010 | W | 42 | 17 | H |
| 2011 | W | 35 | 20 | A |
| 2012 | W | 27 | 6 | H |
| 2013 | L | 31 | 55 | H |

# SERIES RECORDS VS. OPPONENT

| | | | | |
|---|---|---|---|---|
| 2014 | L | 41 | 70 | A |
| 2018 | L | 19 | 41 | A |

*win vacated due to NCAA penalty (revised record 11-5-1)

**ELON (1-0)**

| | | | | |
|---|---|---|---|---|
| 2012 | W | 63 | 0 | H |

**FLORIDA (7-2-1)**

| | | | | |
|---|---|---|---|---|
| 1921 | W | 14 | 0 | N |
| 1931 | T | 0 | 0 | A |
| 1932 | W | 18 | 13 | H |
| 1933 | L | 0 | 9 | A |
| 1946 | W | 40 | 19 | H |
| 1947 | W | 35 | 7 | A |
| 1968 | W | 22 | 7 | H |
| 1969 | L | 2 | 52 | A |
| 1972 | W | 28 | 24 | N |
| 1976 | W | 24 | 21 | N |

**FLORIDA STATE (3-17-1)**

| | | | | |
|---|---|---|---|---|
| 1983 | L | 3 | 28 | N |
| 1985 | L | 10 | 20 | H |
| 1986 | T | 10 | 10 | A |
| Atlantic Coast Conference Begins | | | | |
| 1992 | L | 13 | 36 | A |
| 1993 | L | 7 | 33 | H |
| 1994 | L | 18 | 31 | A |
| 1995 | L | 12 | 28 | H |
| 1996 | L | 0 | 13 | A |
| 1997 | L | 3 | 20 | H |
| 1998 | L | 13 | 39 | A |
| 1999 | L | 10 | 42 | H |
| 2000 | L | 14 | 63 | A |
| 2001 | W | 41 | 9 | H |
| 2002 | L | 14 | 40 | A |
| 2003 | L | 0 | 37 | H |
| 2004 | L | 16 | 38 | A |
| 2009 | L | 27 | 30 | H |
| 2010 | W | 37 | 35 | A |
| 2016 | W | 37 | 35 | A |
| 2020 | L | 28 | 31 | A |
| 2021 | L | 25 | 35 | H |

UNC at Home (all Kenan): 1-8-0
UNC Away: 2-9-1
Most UNC Points: 41 (2001)
Most FSU Points: 63 (2000)
Largest UNC victory: 32, 2001
Largest FSU Victory: 49, 2000
Longest UNC Win Streak: 2 games (2010, 2016)
Longest FSU Win Streak: 9 games (1992-2000)

**FORDHAM (0-3-2)**

| | | | | |
|---|---|---|---|---|
| 1937 | L | 0 | 14 | H |
| 1938 | T | 0 | 0 | N |
| 1940 | L | 0 | 14 | N |
| 1941 | L | 14 | 27 | H |
| 1942 | T | 0 | 0 | N |

**FURMAN (5-1)**

| | | | | |
|---|---|---|---|---|
| 1902 | W | 10 | 0 | H |
| 1916 | W | 46 | 0 | H |
| 1980 | W | 35 | 13 | H |
| 1992 | W | 28 | 0 | H |
| 1999 | L | 3 | 28 | H |
| 2006 | W | 45 | 42 | H |

**GEORGETOWN (4-7-2)**

| | | | | |
|---|---|---|---|---|
| 1894 | W | 20 | 4 | A |
| 1900 | T | 0 | 0 | A |
| 1902 | L | 5 | 12 | H |
| 1903 | L | 0 | 33 | N |
| 1904 | L | 0 | 16 | N |
| 1905 | W | 36 | 0 | N |
| 1906 | L | 0 | 4 | N |
| 1907 | W | 12 | 5 | A |
| 1908 | T | 6 | 6 | A |
| 1909 | W | 5 | 0 | A |
| 1910 | L | 0 | 12 | A |
| 1912 | L | 10 | 37 | N |
| 1915 | L | 0 | 38 | A |

**GEORGIA (12-17-2)**

| | | | | |
|---|---|---|---|---|
| 1895 | W | 6 | 0 | N |
| 1895 | W | 10 | 6 | N |
| 1896 | L | 16 | 24 | N |
| 1898 | W | 53 | 0 | N |
| 1899 | W | 5 | 0 | N |
| 1900 | W | 55 | 0 | N |
| 1901 | W | 27 | 0 | N |
| 1913 | L | 6 | 19 | A |
| 1914 | W | 41 | 6 | N |
| 1929 | L | 12 | 19 | H |
| 1930 | L | 0 | 26 | A |
| 1931 | L | 7 | 32 | H |
| 1932 | T | 6 | 6 | A |
| 1933 | L | 0 | 30 | H |
| 1934 | W | 14 | 0 | A |
| 1946 | L | 10 | 20 | N |
| 1947 | W | 14 | 7 | H |
| 1948 | W | 21 | 14 | A |
| 1949 | W | 21 | 14 | H |
| 1950 | T | 0 | 0 | A |
| 1951 | L | 16 | 28 | H |
| 1953 | L | 14 | 27 | A |
| 1954 | L | 7 | 21 | H |
| 1955 | L | 7 | 28 | A |
| 1956 | L | 12 | 26 | H |
| 1963 | W | 28 | 7 | H |
| 1964 | L | 8 | 24 | A |
| 1965 | L | 35 | 47 | H |
| 1966 | L | 3 | 28 | A |
| 1971 | L | 3 | 7 | N |
| 2016 | L | 24 | 33 | N |

**GEORGIA SOUTHERN (1*-0)**

| | | | | |
|---|---|---|---|---|
| 2009 | W* | 42 | 12 | H |

*win vacated due to NCAA penalty (revised record 0-0)

**GEORGIA STATE (1-0)**

| | | | | |
|---|---|---|---|---|
| 2021 | W | 59 | 17 | H |

**GEORGIA TECH (22*-31-3)**

| | | | | |
|---|---|---|---|---|
| 1915 | L | 3 | 23 | A |
| 1916 | L | 6 | 10 | A |
| 1927 | L | 0 | 13 | A |
| 1928 | L | 7 | 20 | H |
| 1929 | W | 18 | 7 | A |
| 1930 | T | 6 | 6 | H |
| 1931 | T | 19 | 19 | A |
| 1932 | L | 14 | 43 | H |
| 1933 | L | 6 | 10 | H |
| 1934 | W | 26 | 0 | A |
| 1935 | W | 19 | 0 | H |
| 1943 | L | 7 | 20 | A |
| 1944 | L | 0 | 28 | A |
| 1945 | L | 14 | 20 | H |
| Atlantic Coast Conference Begins | | | | |
| 1974 | L | 28 | 29 | A |
| 1980 | W | 33 | 0 | H |
| 1981 | W | 28 | 7 | A |
| 1982 | W | 41 | 0 | H |
| 1983 | W | 38 | 21 | A |
| 1984 | W | 24 | 17 | H |
| 1985 | L | 0 | 31 | A |
| 1986 | W | 21 | 20 | H |
| 1987 | W | 30 | 23 | A |
| 1988 | W | 20 | 17 | H |
| 1989 | L | 14 | 17 | A |
| 1990 | T | 13 | 13 | H |
| 1991 | L | 14 | 35 | A |
| 1992 | W | 26 | 14 | H |
| 1993 | W | 41 | 3 | A |
| 1994 | W | 31 | 24 | H |
| 1995 | L | 25 | 27 | A |
| 1996 | W | 16 | 0 | H |
| 1997 | W | 16 | 13 | A |
| 1998 | L | 21 | 43 | H |
| 1999 | L (OT) | 24 | 31 | A |
| 2000 | L | 28 | 42 | H |
| 2001 | L | 21 | 28 | A |
| 2002 | L | 13 | 21 | H |
| 2003 | L | 24 | 41 | A |
| 2004 | W | 34 | 13 | H |
| 2005 | L | 21 | 27 | A |
| 2006 | L | 0 | 7 | H |
| 2007 | L | 25 | 27 | A |
| 2008 | W* | 28 | 7 | H |
| 2009 | L | 7 | 24 | A |
| 2010 | L | 24 | 30 | H |
| 2011 | L | 28 | 35 | A |
| 2012 | L | 50 | 68 | H |
| 2013 | L | 20 | 28 | A |
| 2014 | W | 48 | 43 | H |
| 2015 | W | 38 | 31 | A |
| 2016 | W | 48 | 20 | H |
| 2017 | L | 7 | 33 | A |
| 2018 | L | 28 | 38 | H |
| 2019 | W | 38 | 22 | A |
| 2021 | L | 22 | 45 | A |

*win vacated due to NCAA penalty (revised record 20-30-3)
UNC Home (all Kenan): 13-11-2
UNC Away: 9-20-1
Most UNC Points: 50 (2012)
Most GT Points: 68 (2012)
Largest UNC Win: 41, 1982
Largest GT Win: 31, 1985
Longest UNC Win Streak: 5 games (1980-84)
Longest GT Win Streak: 6 games (1998-2003)

**GREENSBORO A.A. (3-0)**

| | | | | |
|---|---|---|---|---|
| 1896 | W | 30 | 0 | H |
| 1897 | W | 24 | 0 | H |
| 1898 | W | 11 | 0 | H |

**GUILFORD (9-0)**

| | | | | |
|---|---|---|---|---|
| 1896 | W | 26 | 4 | H |
| 1896 | W | 34 | 0 | A |
| 1897 | W | 16 | 0 | H |
| 1898 | W | 18 | 0 | H |
| 1899 | W | 45 | 0 | H |
| 1901 | W | 42 | 0 | H |
| 1902 | W | 16 | 0 | H |
| 1903 | W | 15 | 0 | H |
| 1904 | W | 29 | 0 | H |

**HAMPTON A.C. (0-1)**

| | | | | |
|---|---|---|---|---|
| 1896 | L | 0 | 18 | A |

**HARVARD (0-2)**

| | | | | |
|---|---|---|---|---|
| 1916 | L | 0 | 21 | A |
| 1928 | L | 0 | 20 | A |

**HORNER'S SCHOOL (1-0)**

| | | | | |
|---|---|---|---|---|
| 1899 | W | 46 | 0 | H |

**HOUSTON (1-1)**

| | | | | |
|---|---|---|---|---|
| 1996 | W | 42 | 14 | A |
| 1999 | L | 12 | 20 | H |

**IDAHO (1-0)**

| | | | | |
|---|---|---|---|---|
| 2012 | W | 66 | 0 | H |

**ILLINOIS (4-0)**

| | | | | |
|---|---|---|---|---|
| 1971 | W | 27 | 0 | A |
| 1987 | W | 34 | 14 | H |
| 2015 | W | 48 | 14 | H |
| 2016 | W | 48 | 23 | A |

**INDIANA (2-0)**

| | | | | |
|---|---|---|---|---|
| 1997 | W | 23 | 6 | H |
| 1999 | W | 42 | 30 | A |

**JAMES MADISON (3-0)**

| | | | | |
|---|---|---|---|---|
| 2007 | W | 37 | 14 | H |
| 2011 | W | 42 | 10 | H |
| 2016 | W | 56 | 28 | H |

**KANSAS (2-0)**

| | | | | |
|---|---|---|---|---|
| 1984 | W | 23 | 17 | H |
| 1986 | W | 20 | 0 | A |

**KENTUCKY (5-5)**

| | | | | |
|---|---|---|---|---|
| 1910 | L | 0 | 11 | A |
| 1934 | W | 6 | 0 | H |
| 1966 | L | 0 | 10 | A |
| 1970 | W | 20 | 10 | H |
| 1972 | W | 31 | 20 | H |
| 1973 | W | 16 | 10 | A |
| 1976 | L | 0 | 21 | N |
| 1977 | L | 7 | 10 | A |
| 1989 | L | 6 | 13 | A |
| 1990 | W | 16 | 13 | H |

**LAFAYETTE (0-1)**

| | | | | |
|---|---|---|---|---|
| 1906 | L | 6 | 28 | N |

**LEHIGH (0-2)**

| | | | | |
|---|---|---|---|---|
| 1893 | L | 0 | 34 | N |
| 1894 | L | 6 | 24 | A |

**LENOIR-RHYNE (1-0)**

| | | | | |
|---|---|---|---|---|
| 1941 | W | 42 | 6 | H |

**LIBERTY (1-0)**

| | | | | |
|---|---|---|---|---|
| 2014 | W | 56 | 29 | H |

**LOUISIANA STATE (1-6)**

| | | | | |
|---|---|---|---|---|
| 1948 | W | 34 | 7 | H |
| 1949 | L | 7 | 13 | A |
| 1961 | L | 0 | 30 | H |
| 1964 | L | 3 | 20 | A |
| 1985 | L | 13 | 23 | H |
| 1986 | L | 3 | 30 | A |
| 2010 | L | 24 | 30 | N |

**LOUISVILLE (3-5)**

| | | | | |
|---|---|---|---|---|
| 1988 | L | 34 | 38 | H |
| 1995 | W | 17 | 10 | A |
| 1996 | W | 28 | 10 | H |
| 2004 | L | 0 | 34 | H |
| 2005 | L | 14 | 69 | A |
| 2011 | W | 14 | 7 | H |
| 2013 | L | 34 | 39 | A |
| 2017 | L | 35 | 47 | H |

**MARSHALL (1-0)**

| | | | | |
|---|---|---|---|---|
| 2000 | W | 20 | 15 | H |

**MARYLAND (37-32-1)**

| | | | | |
|---|---|---|---|---|
| 1920 | L | 0 | 13 | H |
| 1921 | W | 16 | 7 | N |
| 1922 | W | 27 | 3 | H |
| 1923 | L | 0 | 14 | A |
| 1924 | L | 0 | 6 | H |
| 1925 | W | 16 | 0 | N |
| 1926 | L | 6 | 14 | A |
| 1927 | W | 7 | 6 | H |
| 1928 | W | 26 | 19 | A |
| 1929 | W | 43 | 0 | A |
| 1930 | W | 28 | 21 | H |
| 1935 | W | 33 | 0 | N |
| 1936 | W | 14 | 0 | H |
| 1946 | W | 33 | 0 | H |
| 1947 | W | 19 | 0 | A |
| 1948 | W | 49 | 20 | A |
| 1950 | T | 7 | 7 | H |
| 1951 | L | 7 | 14 | A |
| Atlantic Coast Conference Begins | | | | |
| 1953 | L | 0 | 26 | H |
| 1954 | L | 0 | 33 | A |
| 1955 | L | 7 | 25 | H |
| 1956 | W | 34 | 6 | H |
| 1957 | L | 7 | 21 | A |
| 1958 | W | 27 | 0 | H |
| 1959 | L | 7 | 14 | A |
| 1960 | L | 19 | 22 | H |
| 1961 | W | 14 | 8 | A |
| 1962 | L | 13 | 31 | H |
| 1963 | W | 14 | 7 | A |
| 1964 | L | 9 | 10 | N |
| 1965 | W | 12 | 10 | H |
| 1967 | W | 14 | 0 | H |
| 1968 | L | 24 | 33 | A |
| 1970 | W | 53 | 20 | A |
| 1971 | W | 35 | 14 | H |
| 1972 | W | 31 | 26 | A |
| 1973 | L | 3 | 23 | H |
| 1974 | L | 12 | 24 | A |
| 1975 | L | 7 | 34 | H |
| 1977 | W | 16 | 7 | A |
| 1978 | L | 20 | 21 | H |
| 1979 | L | 14 | 17 | A |
| 1980 | W | 17 | 3 | H |
| 1981 | W | 17 | 10 | A |
| 1982 | L | 24 | 31 | H |
| 1983 | L | 26 | 28 | A |
| 1984 | L | 23 | 34 | H |
| 1985 | L | 10 | 28 | A |
| 1986 | W | 32 | 30 | H |
| 1987 | W | 27 | 14 | A |
| 1988 | L | 38 | 41 | H |
| 1989 | L | 0 | 38 | A |
| 1990 | W | 34 | 10 | H |
| 1991 | W | 24 | 0 | H |
| 1992 | W | 31 | 24 | A |
| 1993 | W | 59 | 42 | H |
| 1994 | W | 41 | 17 | H |
| 1995 | L | 18 | 32 | A |
| 1996 | W | 38 | 7 | H |
| 1997 | W | 40 | 14 | A |
| 1998 | W | 24 | 13 | H |

*Marquis Williams engineered the largest come-from-behind win in school history against Georgia Tech in 2015.*

# SERIES RECORDS VS. OPPONENTS

| | | | | |
|---|---|---|---|---|
| 1999 | L | 7 | 45 | A |
| 2000 | W | 13 | 10 | H |
| 2001 | L | 7 | 23 | A |
| 2002 | L | 7 | 59 | H |
| 2003 | L | 21 | 59 | A |
| 2005 | L | 30 | 33 | H |
| 2007 | W | 16 | 13 | H |
| 2008 | L | 15 | 17 | A |
| 2012 | W | 45 | 38 | H |

**"OLD" MARYLAND**

| | | | | |
|---|---|---|---|---|
| 1899 | W | 6 | 0 | H |

**McNEESE STATE (1*-0)**

| | | | | |
|---|---|---|---|---|
| 2008 | W* | 35 | 27 | H |

*win vacated due to NCAA penalty (revised record 0-0)

**MEMPHIS STATE (2-0)**

| | | | | |
|---|---|---|---|---|
| 1983 | W | 24 | 10 | H |
| 1984 | W | 30 | 27 | A |

**MERCER (2-0)**

| | | | | |
|---|---|---|---|---|
| 1925 | W | 3 | 0 | A |
| 2019 | W | 56 | 7 | H |

**MIAMI (FLA) (14*-11)**

| | | | | |
|---|---|---|---|---|
| 1946 | W | 21 | 0 | A |
| 1952 | W | 34 | 7 | A |
| 1957 | W | 20 | 13 | A |
| 1959 | L | 7 | 14 | A |
| 1960 | L | 12 | 29 | A |
| 1961 | L | 0 | 10 | A |
| 1963 | W | 27 | 16 | H |
| 2004 | W | 31 | 28 | H |
| 2005 | L | 16 | 34 | A |
| 2006 | L | 7 | 27 | A |
| 2007 | W | 33 | 27 | H |
| 2008 | W* | 28 | 24 | A |
| 2009 | W* | 33 | 24 | H |
| 2010 | L | 10 | 33 | A |
| 2011 | L | 24 | 30 | H |
| 2012 | W | 18 | 14 | A |
| 2013 | L | 23 | 27 | H |
| 2014 | L | 20 | 47 | A |
| 2015 | W | 59 | 31 | H |
| 2016 | W | 20 | 13 | A |
| 2017 | L | 19 | 24 | H |
| 2018 | L | 10 | 47 | A |
| 2019 | W | 28 | 25 | H |
| 2020 | W | 62 | 26 | A |
| 2021 | W | 45 | 42 | H |

*win vacated due to NCAA penalty (revised record 13-10)

UNC at Home (all at Kenan): 7-3
UNC Away: 7-8
Most UNC Points: 62 (2020)
Most Miami Points: 47 (2014, 2018)
Largest UNC Victory: 36 points (62-26, 2020)
Largest Miami Victory: 37 points (47-10 in 2018)
Longest UNC Win Streak: three games (1946-57, 2007-09, 2019-21)
Longest Miami Win Streak: three games (1959-61)

**MIAMI (OHIO) (4-3)**

| | | | | |
|---|---|---|---|---|
| 1976 | W | 14 | 10 | H |
| 1978 | L | 3 | 7 | H |
| 1981 | W | 49 | 7 | H |
| 1983 | W | 48 | 17 | H |
| 1990 | W | 34 | 0 | H |
| 1998 | L | 10 | 13 | H |
| 2002 | L | 21 | 27 | H |

**MICHIGAN (2-1)**

| | | | | |
|---|---|---|---|---|
| 1965 | L | 24 | 31 | H |
| 1966 | W | 21 | 7 | A |
| 1979* | W | 17 | 15 | N |

**MICHIGAN STATE (1-2)**

| | | | | |
|---|---|---|---|---|
| 1962 | L | 6 | 38 | A |
| 1963 | L | 0 | 31 | A |
| 1964 | W | 21 | 15 | H |

**MIDDLE TENNESSEE (1-0)**

| | | | | |
|---|---|---|---|---|
| 2013 | W | 40 | 20 | H |

**MISSISSIPPI STATE (1-1)**

| | | | | |
|---|---|---|---|---|
| 1974 * | L | 24 | 26 | N |
| 1992 * | W | 21 | 17 | N |

**MISSOURI (0-3)**

| | | | | |
|---|---|---|---|---|
| 1973 | L | 14 | 27 | H |
| 1976 | L | 3 | 24 | A |
| 2011 | L | 24 | 41 | N |

**MORGANTON DDI (1-0)**

| | | | | |
|---|---|---|---|---|
| 1900 | W | 38 | 0 | H |

**NATTC (1-0)**

| | | | | |
|---|---|---|---|---|
| 1943 | W | 23 | 0 | H |

**NAVY (5-5)**

| | | | | |
|---|---|---|---|---|
| 1899 | L | 0 | 12 | A |
| 1905 | L | 0 | 38 | A |
| 1906 | L | 0 | 40 | A |
| 1946 | W | 21 | 14 | N |
| 1957 | W | 13 | 7 | A |
| 1984 | L | 30 | 33 | H |
| 1985 | W | 21 | 19 | A |
| 1987 | W | 45 | 14 | A |
| 1989 | L | 7 | 12 | H |
| 1992 | W | 28 | 14 | H |

**NEBRASKA (0-1)**

| | | | | |
|---|---|---|---|---|
| 1977 | L | 17 | 21 | N |

**NEW YORK UNIVERSITY (4-0)**

| | | | | |
|---|---|---|---|---|
| 1936 | W | 14 | 13 | N |
| 1937 | W | 19 | 6 | A |
| 1938 | W | 7 | 0 | N |
| 1939 | W | 14 | 7 | H |

**NORFOLK A.C. (1-0)**

| | | | | |
|---|---|---|---|---|
| 1904 | W | 41 | 0 | N |

**NORTH CAROLINA A&T**

| | | | | |
|---|---|---|---|---|
| 2015 | W | 53 | 14 | H |

**NORTH CAROLINA STATE (68-37-6)**

| | | | | |
|---|---|---|---|---|
| 1894 | W | 44 | 0 | H |
| 1894 | W | 16 | 0 | A |
| 1895 | W | 36 | 0 | H |
| 1897 | W | 40 | 0 | H |
| 1898 | W | 34 | 0 | H |
| 1899 | W | 34 | 0 | H |
| 1899 | T | 11 | 11 | A |
| 1901 | W | 39 | 0 | H |
| 1901 | W | 30 | 0 | A |
| 1902 | T | 0 | 0 | A |
| 1904 | T | 6 | 6 | H |
| 1905 | T | 0 | 0 | A |
| 1919 | W | 13 | 12 | A |
| 1920 | L | 3 | 13 | A |
| 1921 | L | 0 | 7 | A |
| 1922 | W | 14 | 9 | A |
| 1923 | W | 14 | 0 | A |
| 1924 | W | 10 | 0 | A |
| 1925 | W | 17 | 0 | A |
| 1926 | W | 12 | 0 | H |
| 1927 | L | 6 | 19 | A |
| 1928 | T | 6 | 6 | A |
| 1929 | W | 32 | 0 | H |
| 1930 | W | 13 | 6 | H |
| 1931 | W | 18 | 15 | A |
| 1932 | W | 13 | 0 | H |
| 1933 | W | 6 | 0 | A |
| 1934 | T | 7 | 7 | H |
| 1935 | W | 35 | 6 | A |
| 1936 | W | 21 | 6 | H |
| 1937 | W | 20 | 0 | A |
| 1938 | W | 21 | 0 | A |
| 1939 | W | 17 | 0 | H |
| 1940 | W | 13 | 7 | A |
| 1941 | L | 7 | 13 | H |
| 1942 | L | 14 | 21 | A |
| 1943 | W | 27 | 13 | H |
| 1947 | W | 41 | 6 | H |
| 1948 | W | 14 | 0 | H |
| 1949 | W | 26 | 6 | H |
| 1950 | W | 13 | 7 | H |
| 1951 | W | 21 | 0 | H |
| Atlantic Coast Conference Begins | | | | |
| 1953 | W | 29 | 7 | H |
| 1954 | W | 20 | 6 | H |
| 1955 | W | 25 | 18 | A |
| 1956 | L | 6 | 26 | H |
| 1957 | L | 0 | 7 | H |
| 1958 | L | 14 | 21 | H |
| 1959 | W | 20 | 12 | H |
| 1960 | L | 0 | 3 | H |
| 1961 | W | 27 | 22 | H |
| 1962 | L | 6 | 7 | H |
| 1963 | W | 31 | 10 | H |
| 1964 | L | 13 | 14 | H |
| 1965 | W | 10 | 7 | A |
| 1966 | W | 10 | 7 | H |
| 1967 | L | 7 | 13 | A |
| 1968 | L | 6 | 38 | H |
| 1969 | L | 3 | 10 | A |
| 1970 | W | 19 | 0 | H |
| 1971 | W | 27 | 7 | A |
| 1972 | W | 34 | 33 | H |
| 1973 | L | 26 | 28 | A |
| 1974 | W | 33 | 14 | H |
| 1975 | L | 20 | 21 | A |
| 1976 | L | 13 | 21 | H |
| 1977 | W | 27 | 14 | A |
| 1978 | L | 7 | 34 | H |
| 1979 | W | 35 | 21 | A |
| 1980 | W | 28 | 8 | H |
| 1981 | W | 21 | 10 | A |
| 1982 | W | 41 | 9 | H |
| 1983 | W | 42 | 14 | A |
| 1984 | W | 28 | 21 | H |
| 1985 | W | 21 | 14 | A |
| 1986 | L | 34 | 35 | H |
| 1987 | W | 17 | 14 | A |
| 1988 | L | 3 | 48 | H |
| 1989 | L | 6 | 40 | A |
| 1990 | L | 9 | 12 | H |
| 1991 | L | 7 | 24 | A |
| 1992 | L | 20 | 27 | H |
| 1993 | W | 35 | 14 | A |
| 1994 | W | 31 | 17 | H |
| 1995 | W | 30 | 28 | A |
| 1996 | W | 52 | 20 | H |
| 1997 | W | 20 | 7 | A |
| 1998 | W (OT) | 37 | 34 | N |
| 1999 | W | 10 | 6 | N |
| 2000 | L | 20 | 38 | H |
| 2001 | W | 17 | 9 | A |
| 2002 | L | 17 | 34 | H |
| 2003 | L | 34 | 47 | A |
| 2004 | W | 30 | 24 | H |
| 2005 | W | 31 | 24 | A |
| 2006 | W | 23 | 9 | H |
| 2007 | L | 27 | 31 | A |
| 2008 | L | 10 | 41 | H |
| 2009 | L | 27 | 28 | A |
| 2010 | L | 25 | 29 | H |
| 2011 | L | 0 | 13 | A |
| 2012 | W | 43 | 35 | H |
| 2013 | W | 27 | 19 | A |
| 2014 | L | 7 | 35 | H |
| 2015 | W | 45 | 34 | A |
| 2016 | L | 21 | 28 | H |
| 2017 | L | 21 | 33 | A |
| 2018 | L (OT) | 28 | 34 | H |
| 2019 | W | 41 | 10 | A |
| 2020 | W | 48 | 21 | H |
| 2021 | L | 30 | 34 | A |

UNC at Home: 36-21-2
UNC at Kenan: 28-20-1
UNC Away: 29-17-4
Neutral Site: 2-0
Most UNC Points: 52 (1996)
Most NCSU Points: 48 (1988)
Largest UNC Victory: 44 (1894)
Largest UNC Victory Since 1919: 35, 1947
Largest NCSU Victory: 45, 1988
Longest UNC Win Streak: 9 games, 1943-55
Longest NCSU Win Streak: 5 games, 1988-92; 2007-11

**NORTHWESTERN (2-0)**

| | | | | |
|---|---|---|---|---|
| 1976 | W | 12 | 0 | H |
| 1977 | W | 41 | 7 | A |

**NOTRE DAME (2*-20)**

| | | | | |
|---|---|---|---|---|
| 1949 | L | 6 | 42 | N |
| 1950 | L | 7 | 14 | A |
| 1951 | L | 7 | 12 | H |
| 1952 | L | 14 | 34 | A |
| 1953 | L | 14 | 34 | H |
| 1954 | L | 13 | 42 | A |
| 1955 | L | 7 | 27 | H |
| 1956 | L | 14 | 21 | A |
| 1958 | L | 24 | 34 | A |
| 1959 | L | 8 | 28 | A |
| 1960 | W | 12 | 7 | H |
| 1962 | L | 7 | 21 | A |
| 1965 | L | 0 | 17 | A |
| 1966 | L | 0 | 32 | A |
| 1971 | L | 0 | 16 | A |
| 1975 | L | 14 | 21 | H |
| 2006 | L | 26 | 45 | A |
| 2008 | W* | 29 | 24 | H |
| 2014 | L | 43 | 50 | A |
| 2017 | L | 10 | 33 | H |
| 2020 | L | 17 | 31 | H |
| 2021 | L | 34 | 44 | L |

*win vacated due to NCAA penalty (revised record 1-19)

**OAK RIDGE (6-0)**

| | | | | |
|---|---|---|---|---|
| 1898 | W | 11 | 0 | H |
| 1899 | W | 16 | 0 | H |
| 1901 | W | 28 | 0 | H |
| 1902 | W | 35 | 0 | H |
| 1903 | W | 45 | 0 | H |
| 1907 | W | 38 | 0 | H |

**OHIO STATE (1-3)**

| | | | | |
|---|---|---|---|---|
| 1962 | L | 7 | 41 | A |
| 1965 | W | 14 | 3 | A |
| 1972 | L | 14 | 29 | A |
| 1975 | L | 7 | 32 | A |

**OHIO UNIVERSITY (3-0)**

| | | | | |
|---|---|---|---|---|
| 1974 | W | 42 | 7 | H |
| 1993 | W | 44 | 3 | H |
| 1995 | W | 62 | 0 | H |

**OKLAHOMA (0-7)**

| | | | | |
|---|---|---|---|---|
| 1948 | L | 6 | 14 | N |
| 1955 | L | 6 | 13 | H |
| 1956 | L | 0 | 36 | A |
| 1980 | L | 7 | 41 | A |
| 1987 | L | 0 | 28 | A |
| 1988 | L | 0 | 28 | H |
| 2001 | L | 27 | 41 | A |

**OLD DOMINION (2-0)**

| | | | | |
|---|---|---|---|---|
| 2013 | W | 80 | 20 | H |
| 2017 | W | 53 | 23 | A |

**PENN (2-4)**

| | | | | |
|---|---|---|---|---|
| 1905 | L | 0 | 17 | A |
| 1906 | L | 0 | 11 | A |
| 1907 | L | 0 | 37 | A |
| 1939 | W | 30 | 6 | A |
| 1943 | W | 9 | 6 | A |
| 1945 | L | 0 | 49 | A |

**PENN STATE (1-0)**

| | | | | |
|---|---|---|---|---|
| 1943 | W | 19 | 0 | H |

**PITTSBURGH (10-5)**

| | | | | |
|---|---|---|---|---|
| 1974 | W | 45 | 29 | H |
| 1978 | L | 16 | 20 | A |
| 1979 | W | 17 | 7 | H |
| 1982 | L | 6 | 7 | A |
| 1998 | W | 29 | 10 | H |
| 2000 | W | 20 | 17 | A |
| 2009 | L | 17 | 19 | N |
| 2013 | W | 34 | 27 | A |
| 2014 | W | 40 | 35 | H |
| 2015 | W | 26 | 19 | A |
| 2016 | W | 37 | 36 | H |
| 2017 | W | 34 | 31 | A |
| 2018 | W | 38 | 35 | H |
| 2019 | L | 27 | 34 | A |
| 2021 | L | 23 | 30 | A |

UNC at Home: 6-0
UNC Away: 4-4
Neutral: 0-1
Most UNC Points: 45 (1974)
Most Pitt Points: 36 (2016)
Largest UNC Victory: 19 (1998)
Largest Pitt Victory: 7 (2019, 2021)
Longest UNC Victory Streak: 6 games (2013-18)
Longest Pitt Victory Streak: 2 games (2019-21)

*Michael Carter (right) and Javonte Williams set an NCAA record by combining for 544 yards rushing against Miami in 2020.*

# SERIES RECORDS VS. OPPONENTS

**PRINCETON (0-2)**

| | | | | |
|---|---|---|---|---|
| 1899 | L | 0 | 30 | A |
| 1916 | L | 0 | 29 | A |

**RICE (0-1)**

| | | | | |
|---|---|---|---|---|
| 1949 | L | 13 | 27 | N |

**RICHMOND (12-2)**

| | | | | |
|---|---|---|---|---|
| 1892 | W | 40 | 0 | A |
| 1894 | W | 28 | 0 | N |
| 1895 | W | 34 | 0 | H |
| 1906 | W | 12 | 0 | H |
| 1907 | W | 13 | 11 | H |
| 1908 | W | 17 | 12 | H |
| 1909 | W | 22 | 0 | H |
| 1914 | W | 41 | 0 | H |
| 1940 | L | 13 | 14 | A |
| 1941 | W | 27 | 0 | A |
| 1971 | W | 28 | 0 | A |
| 1972 | W | 28 | 18 | H |
| 1977 | W | 31 | 0 | H |
| 1978 | L | 18 | 27 | A |

**RIVERSIDE (1-0)**

| | | | | |
|---|---|---|---|---|
| 1914 | W | 40 | 0 | N |

**RUTGERS (3*-4)**

| | | | | |
|---|---|---|---|---|
| 1894 | L | 0 | 5 | A |
| 1919 | L | 0 | 19 | A |
| 2006 | L | 16 | 21 | H |
| 2008 | W* | 44 | 12 | A |
| 2010 | W | 17 | 13 | A |
| 2011 | W | 24 | 22 | H |
| 2014 | L | 21 | 40 | N |

*win vacated due to NCAA penalty (revised record 2-4)

**SAN DIEGO STATE (2-0)**

| | | | | |
|---|---|---|---|---|
| 1998 | W | 20 | 13 | N |
| 2014 | W | 31 | 27 | H |

**SEWANEE (2-1-2)**

| | | | | |
|---|---|---|---|---|
| 1894 | W | 36 | 4 | N |
| 1895 | T | 0 | 0 | A |
| 1897 | W | 12 | 6 | A |
| 1899 | L | 0 | 5 | N |
| 1900 | T | 0 | 0 | N |

**SOUTH CAROLINA (35-20-4)**

| | | | | |
|---|---|---|---|---|
| 1903 | W | 17 | 0 | A |
| 1904 | W | 27 | 0 | H |
| 1908 | W | 22 | 0 | H |
| 1910 | W | 27 | 6 | N |
| 1911 | W | 21 | 0 | H |
| 1912 | T | 6 | 6 | H |
| 1913 | W | 13 | 3 | A |
| 1914 | W | 48 | 0 | H |
| 1920 | W | 7 | 0 | H |
| 1921 | T | 7 | 7 | A |
| 1922 | W | 10 | 7 | H |
| 1923 | W | 13 | 0 | A |
| 1924 | L | 7 | 10 | H |
| 1925 | W | 7 | 0 | A |
| 1926 | W | 7 | 0 | H |
| 1927 | L | 6 | 14 | A |
| 1928 | T | 0 | 0 | H |
| 1929 | W | 40 | 0 | A |
| 1936 | W | 14 | 0 | A |
| 1937 | T | 13 | 13 | H |
| 1941 | L | 7 | 13 | H |
| 1942 | W | 18 | 6 | H |
| 1943 | W | 21 | 6 | A |
| 1944 | L | 0 | 6 | H |
| 1949 | W | 28 | 13 | A |
| 1950 | W | 14 | 7 | A |
| 1951 | W | 21 | 6 | H |
| 1952 | W | 27 | 19 | A |
| 1953 | L | 0 | 18 | A |
| 1954 | W | 21 | 19 | H |
| 1955 | W | 32 | 14 | N |
| 1956 | L | 0 | 14 | A |
| 1957 | W | 28 | 6 | H |
| 1958 | W | 6 | 0 | H |
| 1959 | W | 19 | 6 | H |
| 1960 | L | 6 | 22 | A |
| 1961 | W | 17 | 0 | A |
| 1962 | W | 19 | 14 | H |
| 1963 | W | 7 | 0 | A |
| 1964 | W | 24 | 6 | H |
| 1967 | L | 10 | 16 | A |
| 1968 | L | 27 | 32 | H |
| 1969 | L | 6 | 14 | A |
| 1970 | L | 21 | 35 | H |
| 1974 | L | 23 | 31 | A |
| 1977 | W | 17 | 0 | H |
| 1978 | W | 24 | 22 | A |
| 1979 | W | 28 | 0 | H |
| 1981 | L | 13 | 31 | H |
| 1983 | W | 24 | 8 | A |
| 1988 | L | 10 | 31 | A |
| 1989 | L | 20 | 27 | H |
| 1990 | L | 5 | 27 | A |
| 1991 | W | 21 | 17 | H |
| 2007 | L | 15 | 21 | H |
| 2013 | L | 10 | 27 | A |
| 2015 | L | 13 | 17 | N |
| 2019 | W | 24 | 20 | N |
| 2021 | L | 21 | 38 | N |

**SOUTH FLORIDA (0-2)**

| | | | | |
|---|---|---|---|---|
| 2006 | L | 20 | 37 | H |
| 2007 | L | 10 | 37 | A |

**SOUTHERN CALIFORNIA (2-0)**

| | | | | |
|---|---|---|---|---|
| 1958 | W | 8 | 7 | A |
| 1993 | W | 31 | 9 | N |

**SOUTHERN METHODIST (2-0)**

| | | | | |
|---|---|---|---|---|
| 1994 | W | 28 | 24 | A |
| 2001 | W | 19 | 10 | H |

**STANFORD (1-2)**

| | | | | |
|---|---|---|---|---|
| 1997 | W | 28 | 17 | H |
| 1998 | L | 34 | 37 | A |
| 2016 | L | 23 | 25 | N |

**SYRACUSE (3-3)**

| | | | | |
|---|---|---|---|---|
| 1995 | L | 9 | 20 | H |
| 1996 | W | 27 | 10 | A |
| 2002 | W | 30 | 22 | A |
| 2003 | L (3OT) | 47 | 49 | H |
| 2018 | L (2OT) | 37 | 40 | A |
| 2020 | W | 31 | 6 | H |

**TEMPLE (1-0)**

| | | | | |
|---|---|---|---|---|
| 2019 | W | 55 | 13 | N |

**TEXAS (3-6)**

| | | | | |
|---|---|---|---|---|
| 1947 | L | 0 | 34 | A |
| 1948 | W | 34 | 7 | H |
| 1951 | L | 20 | 45 | A |
| 1952 | L | 7 | 28 | H |
| 1980 | W | 16 | 7 | N |
| 1982 | W | 26 | 10 | N |
| 1994 | L | 31 | 35 | N |
| 2001 | L | 14 | 44 | A |
| 2002 | L | 21 | 52 | H |

**TEXAS A&M (0-1)**

| | | | | |
|---|---|---|---|---|
| 2020 | L | 27 | 41 | N |

**TEXAS CHRISTIAN (3-0)**

| | | | | |
|---|---|---|---|---|
| 1940 | W | 21 | 14 | H |
| 1994 | W | 27 | 17 | H |
| 1997 | W | 31 | 10 | A |

**TEXAS-EL PASO (1-0)**

| | | | | |
|---|---|---|---|---|
| 1993 | W | 45 | 39 | H |

**TEXAS TECH (2-1)**

| | | | | |
|---|---|---|---|---|
| 1972 | W | 32 | 28 | N |
| 1977 | L | 7 | 10 | H |
| 1980 | W | 9 | 3 | A |

**TENNESSEE (11-20-1)**

| | | | | |
|---|---|---|---|---|
| 1893 | W | 60 | 0 | H |
| 1897 | W | 16 | 0 | A |
| 1900 | W | 22 | 5 | A |
| 1908 | L | 0 | 12 | A |
| 1909 | W | 3 | 0 | A |
| 1919 | T | 0 | 0 | A |
| 1926 | L | 0 | 34 | A |
| 1927 | L | 0 | 26 | H |
| 1930 | L | 7 | 9 | A |
| 1931 | L | 0 | 7 | H |
| 1932 | L | 7 | 20 | A |

Carolina's seniors celebrate the 55-13 Military Bowl victory over Temple in Annapolis, Md.

| | | | | |
|---|---|---|---|---|
| 1934 | L | 7 | 19 | H |
| 1935 | W | 38 | 13 | A |
| 1936 | W | 14 | 6 | H |
| 1945 | L | 6 | 20 | A |
| 1946 | L | 14 | 20 | A |
| 1947 | W | 20 | 6 | H |
| 1948 | W | 14 | 7 | A |
| 1949 | L | 6 | 35 | H |
| 1950 | L | 0 | 16 | A |
| 1951 | L | 0 | 27 | H |
| 1952 | L | 14 | 41 | A |
| 1953 | L | 6 | 20 | H |
| 1954 | L | 20 | 26 | A |
| 1955 | L | 7 | 48 | H |
| 1956 | L | 0 | 20 | A |
| 1957 | L | 0 | 35 | H |
| 1958 | W | 21 | 7 | A |
| 1959 | L | 7 | 29 | H |
| 1960 | L | 14 | 27 | A |
| 1961 | W | 22 | 21 | H |
| 2010 | W | 30 | 27 | N |

**TRANSYLVANIA (0-1)**

| | | | | |
|---|---|---|---|---|
| 1903 | L | 5 | 6 | |

**TULANE (5-9-2)**

| | | | | |
|---|---|---|---|---|
| 1922 | W | 19 | 12 | A |
| 1936 | L | 7 | 21 | A |
| 1937 | W | 13 | 0 | H |
| 1938 | L | 14 | 17 | H |
| 1939 | T | 14 | 14 | A |
| 1940 | L | 13 | 14 | H |
| 1941 | L | 6 | 52 | A |
| 1942 | L | 14 | 29 | A |
| 1954 | T | 7 | 7 | A |
| 1967 | L | 11 | 36 | H |
| 1970 | L | 17 | 24 | A |
| 1971 | L | 29 | 37 | H |
| 1973 | L | 0 | 16 | A |
| 1975 | W | 17 | 15 | A |
| 1993 | W | 42 | 10 | A |
| 1994 | W | 49 | 0 | H |

**TULSA (1-0)**

| | | | | |
|---|---|---|---|---|
| 2000 | W | 30 | 9 | H |

**U.S.S. FRANKLIN (1-0)**

| | | | | |
|---|---|---|---|---|
| 1911 | W | 12 | 0 | H |

**UTAH (1-1)**

| | | | | |
|---|---|---|---|---|
| 2004 | L | 16 | 46 | A |
| 2005 | W | 31 | 17 | H |

**VANDERBILT (8-5)**

| | | | | |
|---|---|---|---|---|
| 1892 | W | 24 | 0 | A |
| 1895 | W | 12 | 0 | A |
| 1897 | L | 0 | 31 | A |
| 1900 | W | 48 | 0 | A |
| 1914 | W | 10 | 9 | A |
| 1931 | L | 0 | 13 | A |
| 1932 | L | 7 | 39 | H |
| 1933 | L | 13 | 20 | A |
| 1967 | L | 7 | 21 | H |
| 1968 | W | 8 | 7 | A |
| 1969 | W | 38 | 22 | H |
| 1970 | W | 10 | 7 | A |
| 1982 | W | 34 | 10 | H |

**VIRGINIA (65-57-4)**

| | | | | |
|---|---|---|---|---|
| 1892 | L | 18 | 30 | A |
| 1892 | W | 26 | 0 | N |
| 1893 | L | 0 | 16 | N |
| 1894 | L | 0 | 34 | N |
| 1895 | L | 0 | 6 | N |
| 1896 | L | 0 | 46 | N |
| 1897 | L | 0 | 12 | N |
| 1898 | W | 6 | 2 | N |
| 1900 | L | 0 | 17 | N |
| 1901 | L | 6 | 23 | N |
| 1902 | T | 12 | 12 | N |
| 1903 | W | 16 | 0 | N |
| 1904 | L | 11 | 12 | N |
| 1905 | W | 17 | 0 | N |
| 1907 | L | 4 | 9 | N |
| 1908 | L | 0 | 31 | N |
| 1910 | L | 0 | 7 | N |
| 1911 | L | 0 | 28 | N |
| 1912 | L | 0 | 66 | N |
| 1913 | L | 7 | 26 | N |
| 1914 | L | 3 | 20 | N |
| 1915 | L | 0 | 14 | N |
| 1916 | W | 7 | 0 | N |
| 1919 | W | 6 | 0 | H |
| 1920 | L | 0 | 14 | A |
| 1921 | | | | |
| 1922 | W | 10 | 7 | A |
| 1923 | T | 0 | 0 | H |
| 1924 | L | 0 | 7 | A |
| 1925 | T | 3 | 3 | H |
| 1926 | L | 0 | 3 | A |
| 1927 | W | 14 | 13 | H |
| 1928 | W | 24 | 20 | A |
| 1929 | W | 41 | 7 | H |
| 1930 | W | 40 | 0 | A |
| 1931 | W | 13 | 6 | H |
| 1932 | L | 7 | 14 | A |
| 1933 | W | 14 | 0 | H |
| 1934 | W | 25 | 6 | A |
| 1935 | W | 61 | 0 | H |
| 1936 | W | 59 | 14 | A |
| 1937 | W | 40 | 0 | H |
| 1938 | W | 20 | 0 | A |
| 1939 | W | 19 | 0 | H |
| 1940 | W | 10 | 7 | A |
| 1941 | L | 7 | 28 | H |
| 1942 | W | 28 | 13 | A |
| 1943 | W | 54 | 7 | N |
| 1944 | L | 7 | 26 | N |
| 1945 | W | 27 | 18 | H |
| 1946 | W | 49 | 14 | A |
| 1947 | W | 40 | 7 | H |
| 1948 | W | 34 | 12 | A |
| 1949 | W | 14 | 7 | H |
| 1950 | L | 13 | 44 | A |
| 1951 | L | 14 | 34 | A |
| 1952 | L | 7 | 34 | H |
| Atlantic Coast Conference Begins | | | | |
| 1953 | W | 33 | 7 | A |
| 1954 | W | 26 | 14 | A |
| 1955 | W | 26 | 14 | H |
| 1956 | W | 21 | 7 | A |
| 1957 | L | 13 | 20 | H |
| 1958 | W | 42 | 0 | A |
| 1959 | W | 41 | 0 | H |
| 1960 | W | 35 | 8 | A |
| 1961 | W | 24 | 0 | H |
| 1962 | W | 11 | 7 | A |
| 1963 | W | 11 | 7 | H |
| 1964 | L | 27 | 31 | A |
| 1965 | L | 17 | 21 | H |
| 1966 | L | 14 | 21 | H |
| 1967 | L | 17 | 40 | A |
| 1968 | L | 6 | 41 | H |
| 1969 | W | 12 | 0 | A |
| 1970 | W | 30 | 15 | H |
| 1971 | W | 32 | 20 | A |
| 1972 | W | 23 | 3 | H |
| 1973 | L | 40 | 44 | A |
| 1974 | W | 24 | 10 | H |
| 1975 | W | 31 | 28 | A |
| 1976 | W | 31 | 6 | H |
| 1977 | W | 35 | 14 | A |
| 1978 | W | 38 | 20 | H |
| 1979 | W | 13 | 7 | A |
| 1980 | W | 26 | 3 | H |
| 1981 | W | 17 | 14 | A |
| 1982 | W | 27 | 14 | H |
| 1983 | L | 14 | 17 | A |
| 1984 | T | 24 | 24 | H |
| 1985 | L | 22 | 24 | A |
| 1986 | W | 27 | 7 | H |
| 1987 | L | 17 | 20 | A |
| 1988 | L | 24 | 27 | H |
| 1989 | L | 17 | 50 | A |
| 1990 | L | 10 | 24 | H |
| 1991 | L | 9 | 14 | A |
| 1992 | W | 27 | 7 | H |
| 1993 | L | 10 | 17 | A |
| 1994 | L | 10 | 34 | A |
| 1995 | W | 22 | 17 | H |
| 1996 | L | 17 | 20 | A |

# SERIES RECORDS VS. OPPONENTS

*North Carolina clinched the 2015 ACC Coastal Division title with a win at Virginia Tech in 2015*

| | | | | |
|---|---|---|---|---|
| 1997 | W | 48 | 20 | H |
| 1998 | L | 13 | 30 | A |
| 1999 | L | 17 | 20 | H |
| 2000 | L | 6 | 17 | A |
| 2001 | W | 30 | 24 | H |
| 2002 | L | 27 | 37 | A |
| 2003 | L | 13 | 38 | H |
| 2004 | L | 24 | 56 | A |
| 2005 | W | 7 | 5 | H |
| 2006 | L | 0 | 23 | A |
| 2007 | L | 20 | 22 | H |
| 2008 | L | 13 | 16 | A |
| 2009 | L | 3 | 16 | H |
| 2010 | W | 44 | 10 | A |
| 2011 | W | 28 | 17 | H |
| 2012 | W | 37 | 13 | A |
| 2013 | W | 45 | 14 | H |
| 2014 | W | 28 | 27 | A |
| 2015 | W | 26 | 13 | H |
| 2016 | W | 35 | 14 | A |
| 2017 | L | 14 | 20 | H |
| 2018 | L | 19 | 22 | A |
| 2019 | L | 31 | 38 | H |
| 2020 | L | 41 | 44 | A |
| 2021 | W | 59 | 39 | H |

UNC at Home: 33-15-3
UNC Away: 26-26-0
Most UNC Points: 61 (1935)
Most UVA Points: 66 (1912)
Largest UNC Win: 61 (1935
Largest UVA Win: 66 (1912)
Longest UNC Win Streak: 9, (1974-82)
Longest UVA Win Streak: 8, (1907-15)

**VIRGINIA MEDICAL (2-0)**

| | | | | |
|---|---|---|---|---|
| 1913 | W | 15 | 0 | H |
| 1914 | W | 65 | 0 | H |

**VMI (16-6-1)**

| | | | | |
|---|---|---|---|---|
| 1893 | L | 4 | 10 | A |
| 1902 | W | 17 | 10 | N |
| 1903 | W | 28 | 6 | N |
| 1905 | W | 17 | 0 | N |
| 1909 | L | 0 | 3 | N |
| 1910 | W | 6 | 0 | H |
| 1914 | W | 30 | 7 | N |
| 1915 | T | 3 | 3 | N |
| 1916 | W | 38 | 13 | H |
| 1919 | L | 7 | 29 | H |
| 1920 | L | 0 | 23 | H |
| 1921 | W | 20 | 7 | N |
| 1922 | W | 9 | 7 | N |
| 1923 | L | 0 | 9 | N |
| 1924 | W | 3 | 0 | H |
| 1925 | W | 23 | 11 | N |
| 1926 | W | 28 | 0 | H |
| 1927 | L | 0 | 7 | A |
| 1935 | W | 56 | 0 | H |
| 1969 | W | 61 | 11 | H |
| 1970 | W | 62 | 13 | H |
| 1985 | W | 51 | 7 | H |
| 1989 | W | 49 | 7 | H |

**VIRGINIA TECH (13*-25-6)**

| | | | | |
|---|---|---|---|---|
| 1895 | W | 32 | 5 | N |
| 1896 | T | 0 | 0 | N |
| 1897 | L | 0 | 4 | N |
| 1898 | W | 28 | 6 | N |
| 1900 | T | 0 | 0 | H |
| 1902 | T | 0 | 0 | N |
| 1903 | L | 0 | 21 | N |
| 1904 | W | 6 | 0 | A |
| 1905 | L | 6 | 35 | N |
| 1906 | T | 0 | 0 | N |
| 1907 | L | 6 | 20 | N |
| 1908 | L | 0 | 10 | N |
| 1909 | L | 0 | 15 | N |
| 1910 | L | 0 | 20 | N |
| 1911 | T | 0 | 0 | N |
| 1912 | L | 0 | 26 | N |
| 1913 | L | 7 | 14 | N |
| 1916 | L | 7 | 14 | N |
| 1928 | L | 14 | 16 | H |
| 1929 | W | 38 | 13 | H |
| 1930 | W | 39 | 21 | A |
| 1938 | W | 7 | 0 | H |
| 1939 | W | 13 | 6 | N |
| 1945 | W | 14 | 0 | N |
| 1946 | T | 14 | 14 | H |
| 1997 * | W | 42 | 3 | N |
| 2004 | L | 24 | 27 | H |
| 2005 | L | 3 | 30 | A |
| 2006 | L | 10 | 35 | H |
| 2007 | L | 10 | 17 | A |
| 2008 | L | 17 | 20 | H |
| 2009 | W* | 20 | 17 | A |
| 2010 | L | 10 | 26 | H |
| 2011 | L | 21 | 24 | A |
| 2012 | W | 48 | 34 | H |
| 2013 | L | 17 | 27 | A |
| 2014 | L | 17 | 34 | H |
| 2015 | W (OT) | 30 | 27 | A |
| 2016 | L | 3 | 34 | H |
| 2017 | L | 7 | 59 | A |
| 2018 | L | 19 | 22 | H |
| 2019 | L (6OT) | 41 | 43 | A |
| 2020 | W | 56 | 45 | H |
| 2021 | L | 10 | 17 | A |

*win vacated due to NCAA penalty (revised record 11-25-6)

UNC at Home: 4-7-2
UNC Away: 4-7-0
Neutral Site: 5-10-4
Most UNC Points: 56 (2020)
Most VT Points: 59 (2017)
Largest UNC Win: 39 (1997)
Largest VT Win: 52 (2017)
Longest UNC Win Streak: 5 (1929-45)
Longest VT Win Streak: 5 (2004-08)

**WAKE FOREST (71-36-2)**

| | | | | |
|---|---|---|---|---|
| 1888 | L | 4 | 6 | N |
| 1889 | W | 33 | 0 | N |
| 1889 | L | 8 | 18 | H |
| 1891 | L | 0 | 1 | N |
| 1893 | W | 40 | 0 | N |
| 1908 | W | 17 | 0 | H |
| 1909 | W | 18 | 0 | H |
| 1910 | W | 37 | 0 | H |
| 1911 | W | 12 | 3 | H |
| 1912 | W | 9 | 2 | H |
| 1913 | W | 7 | 0 | H |
| 1913 | W | 29 | 0 | N |
| 1914 | W | 53 | 0 | N |
| 1914 | W | 12 | 7 | N |
| 1915 | W | 35 | 0 | H |
| 1916 | W | 20 | 0 | H |
| 1919 | W | 6 | 0 | H |
| 1920 | W | 6 | 0 | H |
| 1921 | W | 21 | 0 | H |
| 1922 | W | 62 | 3 | N |
| 1923 | W | 22 | 0 | H |
| 1924 | L | 6 | 7 | A |
| 1925 | L | 0 | 6 | H |
| 1926 | L | 0 | 13 | A |
| 1927 | L | 8 | 9 | H |
| 1928 | W | 65 | 0 | H |
| 1929 | W | 48 | 0 | H |
| 1930 | W | 13 | 7 | H |
| 1931 | W | 37 | 0 | H |
| 1932 | T | 0 | 0 | H |
| 1933 | W | 26 | 0 | H |
| 1934 | W | 21 | 0 | H |
| 1935 | W | 14 | 0 | H |
| 1936 | W | 14 | 7 | N |
| 1937 | W | 28 | 0 | A |
| 1938 | W | 14 | 6 | H |
| 1939 | W | 36 | 6 | H |
| 1940 | L | 0 | 12 | H |
| 1941 | L | 0 | 13 | A |
| 1942 | W | 6 | 0 | H |
| 1944 | L | 0 | 7 | H |
| 1945 | L | 13 | 14 | H |
| 1946 | W | 26 | 14 | H |
| 1947 | L | 7 | 19 | H |
| 1948 | W | 28 | 6 | A |
| 1949 | W | 28 | 14 | H |
| 1950 | L | 7 | 13 | H |
| 1951 | L | 7 | 39 | A |
| 1952 | L | 7 | 9 | H |

Atlantic Coast Conference Begins

| | | | | |
|---|---|---|---|---|
| 1953 | W | 18 | 13 | A |
| 1954 | W | 14 | 7 | H |
| 1955 | L | 0 | 25 | A |
| 1956 | T | 6 | 6 | H |
| 1957 | W | 14 | 7 | A |
| 1958 | W | 26 | 7 | H |
| 1959 | W | 21 | 19 | A |
| 1960 | L | 12 | 13 | H |
| 1961 | L | 14 | 17 | A |
| 1962 | W | 23 | 14 | H |
| 1963 | W | 21 | 0 | A |
| 1964 | W | 23 | 0 | H |
| 1965 | L | 10 | 12 | A |
| 1966 | L | 0 | 3 | H |
| 1967 | L | 10 | 20 | H |
| 1968 | L | 31 | 48 | A |
| 1969 | W | 23 | 3 | H |
| 1970 | L | 13 | 14 | A |
| 1971 | W | 7 | 3 | H |
| 1972 | W | 21 | 0 | A |
| 1973 | W | 42 | 0 | H |
| 1974 | W | 31 | 0 | A |
| 1975 | L | 9 | 21 | H |
| 1976 | W | 34 | 14 | A |
| 1977 | W | 24 | 3 | H |
| 1978 | W | 34 | 29 | A |
| 1979 | L | 19 | 24 | H |
| 1980 | W | 27 | 9 | A |
| 1981 | W | 48 | 10 | H |
| 1982 | W | 24 | 7 | A |
| 1983 | W | 30 | 10 | H |
| 1984 | L | 3 | 14 | A |
| 1985 | W | 34 | 14 | H |
| 1986 | W | 40 | 30 | A |
| 1987 | L | 14 | 22 | H |
| 1988 | L | 24 | 42 | A |
| 1989 | L | 16 | 17 | H |
| 1990 | W | 31 | 24 | A |
| 1991 | W | 24 | 10 | H |
| 1992 | W | 35 | 17 | A |
| 1993 | W | 45 | 35 | H |
| 1994 | W | 50 | 0 | A |
| 1995 | W | 31 | 7 | H |
| 1996 | W | 45 | 6 | A |
| 1997 | W | 30 | 12 | H |
| 1998 | W | 38 | 31 | A |
| 1999 | L | 3 | 19 | H |
| 2000 | W | 35 | 14 | A |
| 2001 | L | 31 | 32 | H |
| 2002 | L | 0 | 31 | A |
| 2003 | W | 42 | 34 | H |
| 2004 | W | 31 | 24 | A |
| 2006 | L | 17 | 24 | H |
| 2007 | L | 10 | 37 | A |
| 2011 | W | 49 | 24 | H |
| 2012 | L | 27 | 28 | A |
| 2015 | W | 50 | 14 | H |
| 2019 | L | 18 | 24 | A |
| 2020 | W | 59 | 53 | H |
| 2021 | W | 58 | 55 | H |

UNC at Home: 44-18-2
UNC at Kenan: 29-16-2
UNC Away: 20-15-0
Most UNC Points: 65 (1928)
Most WF Points: 55 (2021)
Largest UNC Win: 65, 1928
Largest WF Win: 32, 1951
Longest UNC Win Streak: 17, 1893-1923
Longest WF Win Streak: 4, twice

**WASHINGTON & LEE (5-3-2)**

| | | | | |
|---|---|---|---|---|
| 1893 | W | 44 | 0 | A |
| 1895 | W | 16 | 0 | N |
| 1907 | T | 0 | 0 | N |
| 1908 | T | 0 | 0 | N |
| 1909 | W | 6 | 0 | N |
| 1910 | L | 0 | 5 | N |
| 1911 | W | 4 | 0 | N |
| 1912 | L | 0 | 31 | N |
| 1913 | L | 0 | 14 | N |
| 1953 | W | 39 | 0 | H |

**WEST VIRGINIA (1-1)**

| | | | | |
|---|---|---|---|---|
| 1996* | W | 20 | 13 | N |
| 2008* | L | 30 | 31 | N |

**WESTERN CAROLINA (3-0)**

| | | | | |
|---|---|---|---|---|
| 2017 | W | 65 | 10 | H |
| 2018 | W | 49 | 26 | H |
| 2020 | W | 49 | 9 | H |

**WILLIAM & MARY (13-0-2)**

| | | | | |
|---|---|---|---|---|
| 1907 | W | 14 | 0 | H |
| 1944 | T | 0 | 0 | H |
| 1945 | W | 6 | 0 | N |
| 1946 | W | 21 | 7 | N |
| 1947 | W | 13 | 7 | A |
| 1948 | T | 7 | 7 | H |
| 1949 | W | 20 | 14 | A |
| 1950 | W | 40 | 7 | H |
| 1971 | W | 36 | 35 | H |
| 1973 | W | 34 | 27 | H |
| 1975 | W | 33 | 7 | H |
| 1983 | W | 51 | 20 | H |
| 1991 | W | 59 | 36 | H |
| 2004 | W | 49 | 38 | H |
| 2010 | W | 21 | 17 | H |

**WISCONSIN (0-2)**

| | | | | |
|---|---|---|---|---|
| 2003 | L | 27 | 38 | A |
| 2004 | L | 5 | 14 | H |

**WOFFORD (1-0)**

| | | | | |
|---|---|---|---|---|
| 2021 | W | 34 | 14 | H |

**YALE (0-7)**

| | | | | |
|---|---|---|---|---|
| 1919 | L | 7 | 34 | A |
| 1920 | L | 0 | 21 | A |
| 1921 | L | 0 | 34 | A |
| 1922 | L | 0 | 18 | A |
| 1923 | L | 0 | 53 | A |
| 1924 | L | 0 | 27 | A |
| 1944 | L | 6 | 13 | A |

“

CAROLINA IS SPECIAL. EVERYWHERE I LOOK I SEE EXCELLENCE. THE STUDENT-ATHLETES, THE COACHES, EVERYONE AT THIS UNIVERSITY ... THEY’RE WORKING TO GET BETTER EVERY DAY. AND THEY’RE DOING IT AT SUCH A HIGH LEVEL. I LOVE BEING CHALLENGED BY THE BEST, AND I GET THAT AT CAROLINA.

*-Josh Downs*

THE RAMS CLUB

FOR MORE INFORMATION ON THE RAMS CLUB AND HOW YOU CAN IMPACT THE LIVES OF CAROLINA STUDENT-ATHLETES, VISIT RAMSCLUB.COM.

P.O. BOX 2446 | CHAPEL HILL, NC 27515
919.843.2000 | RAMSCLUB.COM

@THERAMSCLUB

HOME / AWAY
AUG. 27
SEPT. 3
SEPT.10
SEPT. 24
OCT. 1
OCT. 8
OCT. 15
OCT. 29
NOV. 5
NOV. 12
NOV. 19
NOV. 25
2022 CAROLINA FOOTBALL SCHEDULE